

Campbelltown Hospital Redevelopment



AIR MONITORING REPORT MAY 2020

Wednesday, 10 May 2020

Prepared For CPB

SAS ASSET CLEANING REPORT							
CLIENT:	SWSLHD				JOB NUMBER:	3450718	
SITE NAME LOCATION:	Campbelltown Hospital - Therry Road Campbelltown 2560 New South Wales Australia				FORM I.D.:	00756	
ZONE:	D Block CT, Campbelltown Hospital				SYSTEM UID:	CTC-1041-01	
ATTENTION/CC:					DATE:	12th Jun, 2020	
KEYBOX/BOOM GATE/ETC:					ASSET TYPE:	Cooling Tower Common System (CTCS)	
SCOPE OF WORKS				COMPLETED	TOWER CLEAN CHECK		COMPLETED
Periodic cleaning as per AS/NZS 3666 Guidelines and updated N.S.W. Health Regulation				✓	Circulation of pre-clean chemicals		✓
					Isolated, Tagged and Drain Cooling Tower		✓
					Tower pressure washed and refilled		✓
					Re-instated water treatment program		✓
					Safety tags removed and system re-commissioned		✓
STOCK SITUATION				GENERAL REMARKS AND RECOMMENDATIONS			
Product	Delivered	Required					
RISK MANAGEMENT							IMMEDIATE ACTION REQUIRED BY CUSTOMER
ASSET	TAKE 5 COMPLETED	SWMS Completed	RISK ASSESSMENT REVIEWED	NEW HAZARD IDENTIFIED	RISK CONTROL	NEW RISK CONTROL IMPLEMENTED	
4476	✓	✓	✓	X			
ASSET		TOWER CONDITION		ADDITIONAL SERVICES PERFORMED		REMARKS	
CTC-1041-01		Mildly Dirty				Pressure washed all wetted areas	
Non Conformance	System conforms				BAR Activities Performed		
SAS REPRESENTATIVE					CUSTOMER REPRESENTATIVE		
Signature					Signature		
Name:	Dylan Manley				Name:		



Before and after tower basins

SAS ASSET CLEANING REPORT							
CLIENT:	SWSLHD				JOB NUMBER:	3451459	
SITE NAME LOCATION:	Campbelltown Hospital - Therry Road Campbelltown 2560 New South Wales Australia				FORM I.D.:	00757	
ZONE:	B Block CT, Campbelltown Hospital				SYSTEM UID:	CTC-1042-01	
ATTENTION/CC:					DATE:	12th Jun, 2020	
KEYBOX/BOOM GATE/ETC:					ASSET TYPE:	Cooling Tower Common System (CTCS)	
SCOPE OF WORKS				COMPLETED	TOWER CLEAN CHECK		COMPLETED
Periodic cleaning as per AS/NZS 3666 Guidelines and updated N.S.W. Health Regulation				✓	Circulation of pre-clean chemicals		✓
					Isolated, Tagged and Drain Cooling Tower		✓
					Tower pressure washed and refilled		✓
					Re-instated water treatment program		✓
					Safety tags removed and system re-commissioned		✓
STOCK SITUATION				GENERAL REMARKS AND RECOMMENDATIONS			
Product	Delivered	Required					
RISK MANAGEMENT							IMMEDIATE ACTION REQUIRED BY CUSTOMER
ASSET	TAKE 5 COMPLETED	SWMS Completed	RISK ASSESSMENT REVIEWED	NEW HAZARD IDENTIFIED	RISK CONTROL	NEW RISK CONTROL IMPLEMENTED	
4478	✓	✓	✓	X			
ASSET		TOWER CONDITION		ADDITIONAL SERVICES PERFORMED		REMARKS	
CTC-1042-01		Dirty				Flushed balance line pipe, checked fans, pressure washed all wetted areas. Returned valves to marked positions.	
Non Conformance	System conforms				BAR Activities Performed		
SAS REPRESENTATIVE					CUSTOMER REPRESENTATIVE		
Signature					Signature		
Name:	Dylan Manley				Name:		

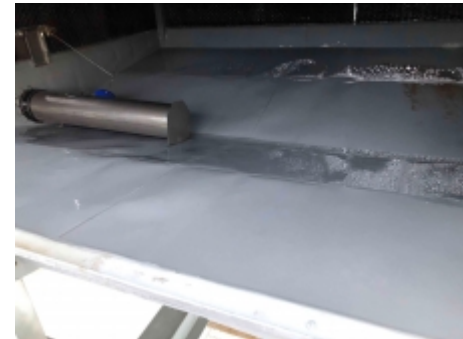
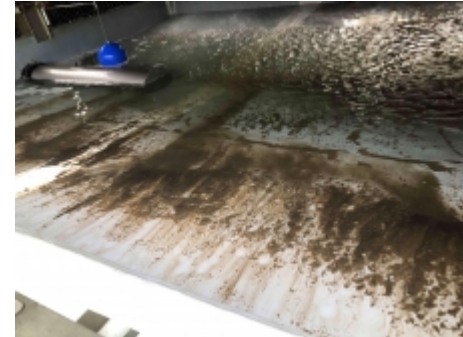
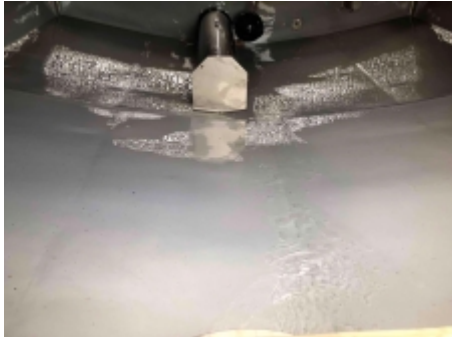

Before and after tower basins

Due to CPB policies regarding Covid -19, we were unable to access Plantroom's through out the LHD campus to record Differential Pressure readings across filter banks. We have provided air monitoring results for Building A and B via our online data loggers.

We trust that this report demonstrates CPB's commitment to environmental monitoring whilst observing strict safety polices for our people during these unprecedented times.

AIR MONITORING DATA - BUILDING A - MAY

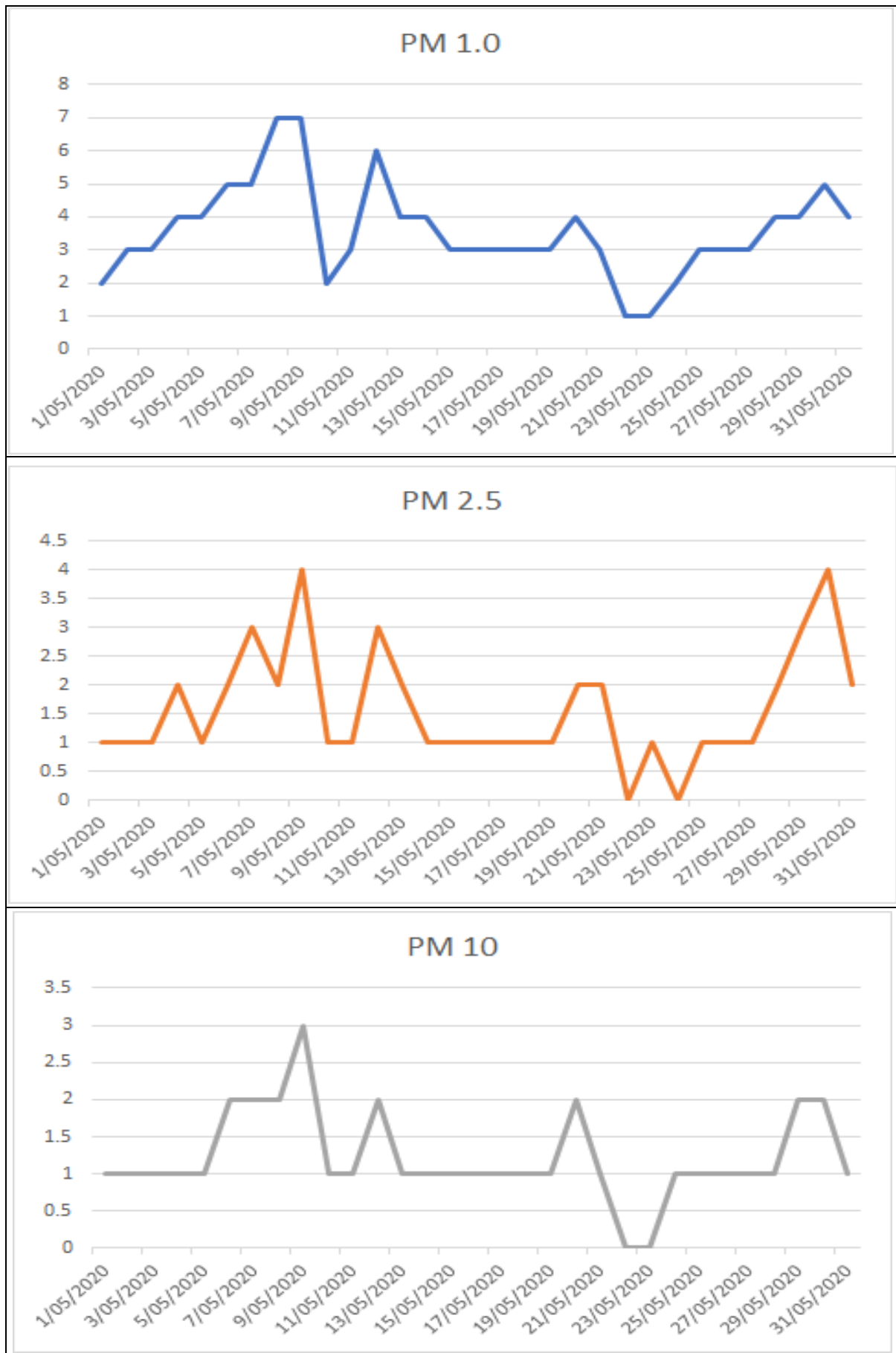

AIR MONITORING DATA - BUILDING B - MAY

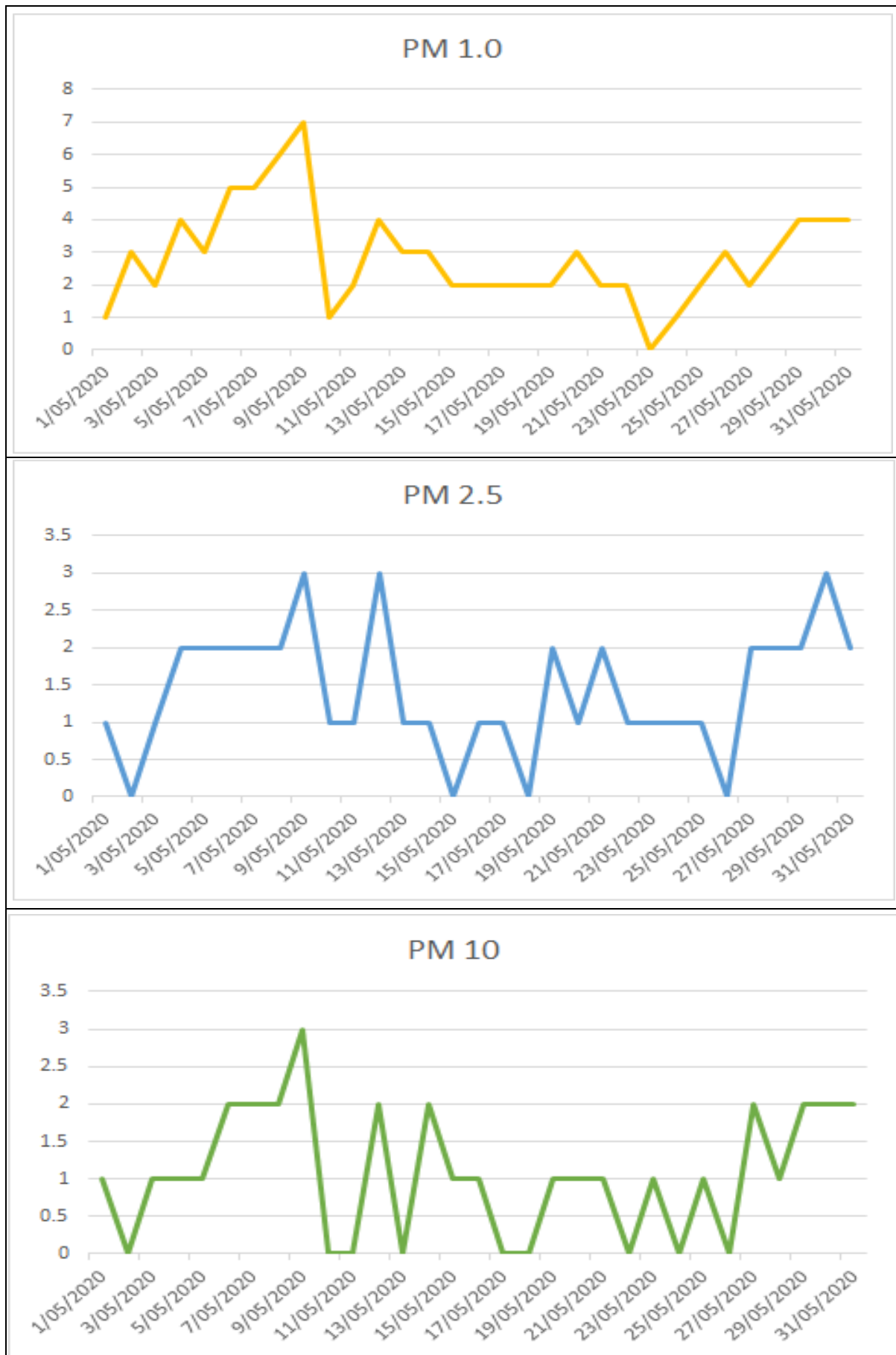

AIR MONITORING DATA - CTC - MAY

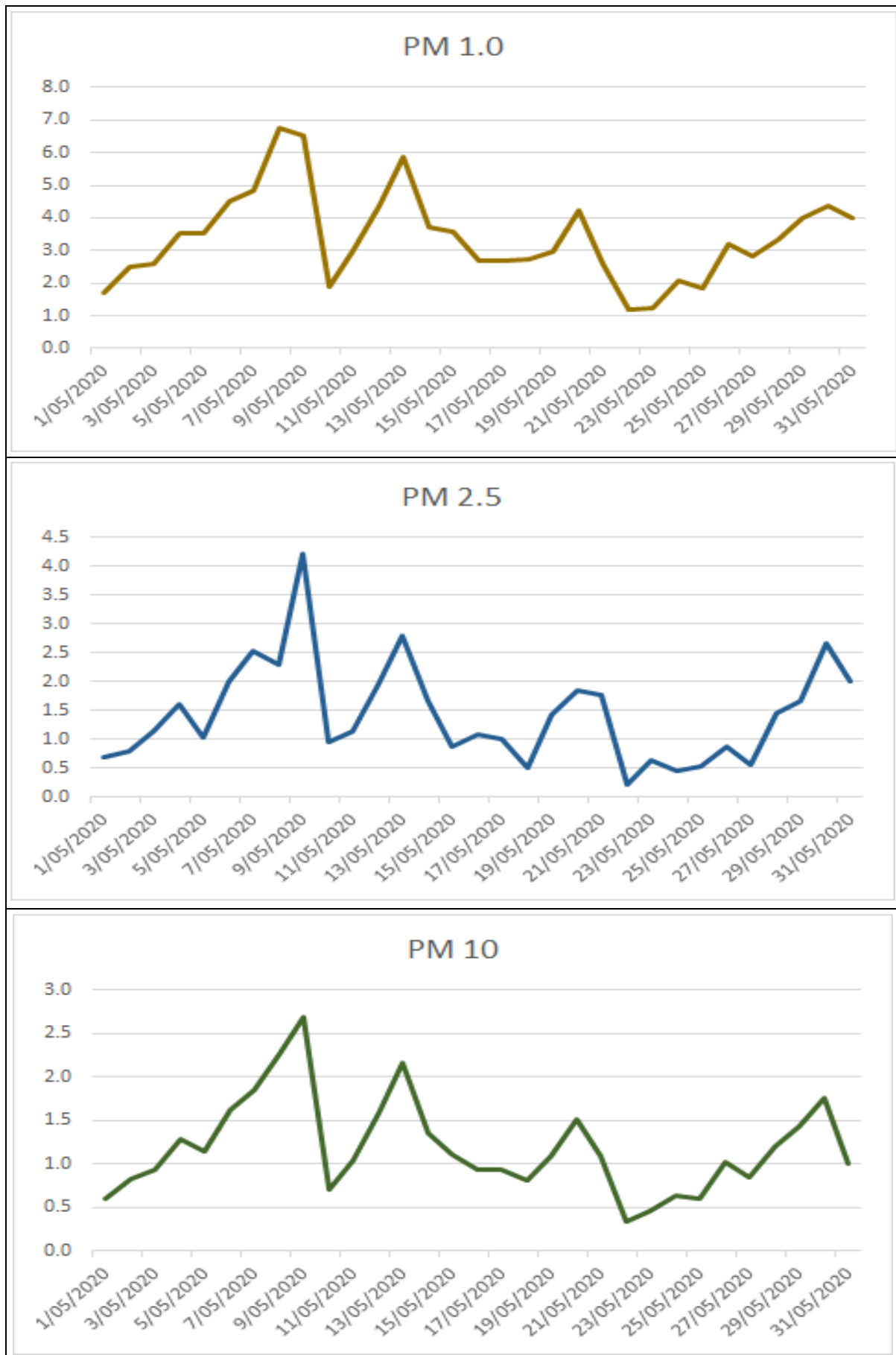

Building B - OA Filters - (Changed 10th June 2020 ,Following AHU Install)



Outside Air Intake Protection for CPB Construction Activities

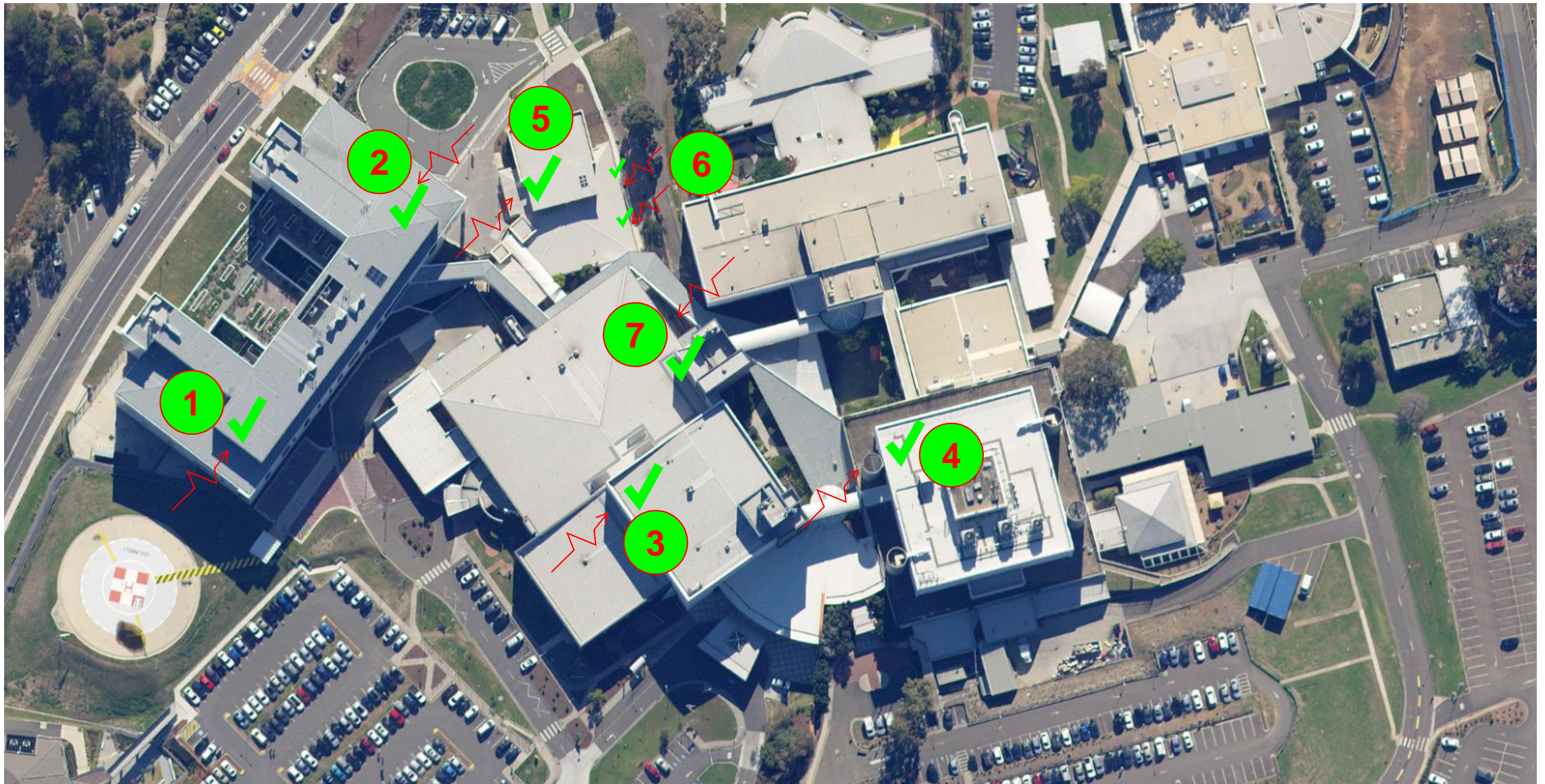



1 : Building D Western Plantroom



2 : Building D Eastern Plantroom



3 : Building A Level 1 Plantroom



4 : Building B Basement Plantroom



5 : CTC Plantroom



6 : CTC Facade



7 : Building A Basement Plantroom