



MOREE HOSPITAL REDEVELOPMENT 35 ALICE STREET, MOREE NSW 2400 BUILT FORM AND URBAN DESIGN REPORT - APPENDIX

REV B - 17.10.2023 - ISSUED FOR INFORMATION



DOCUMENT CONTROL SCHEDULE

Project: Moree Hospital Redevelopment

Document: 10649 MHR - REF Report - Appendix

Document file: Z:\Jobs\10649.00 MHR\02-ADMIN\09_Reports\9.13_REF Report\Appendix

Revision	Reason For Issue	Date	Authorised
A	ISSUED FOR INFORMATION	08/09/2023	BR
B	ISSUED FOR INFORMATION	17/10/2023	BR

ACKNOWLEDGEMENT OF COUNTRY

We would like to acknowledge the Traditional Custodians of Moree, the Gamilaroi (Kamilaroi) people, who have cared for the Country for thousands of generations. Their spirit can be found across the region and we honour the memory of their ancestors and Elders, past and present.

Their spirit can be found across the region and we honour the memory of their ancestors and Elders, past and present. As we endeavour to serve the health needs within the community, we recognise the importance of the land and the waterways, as an integral part of people's health and wellbeing.



Painting by Katjarra Butler at Yaama Ganu Art Gallery, Moree, NSW

TABLE OF CONTENTS – VOLUME 2

APPENDIX A – ARCHITECTURAL DRAWINGS

APPENDIX B – LANDSCAPE PACKAGE

APPENDIX C – WAYFINDING PACKAGE

**APPENDIX 1 –
ARCHITECTURAL DRAWINGS**

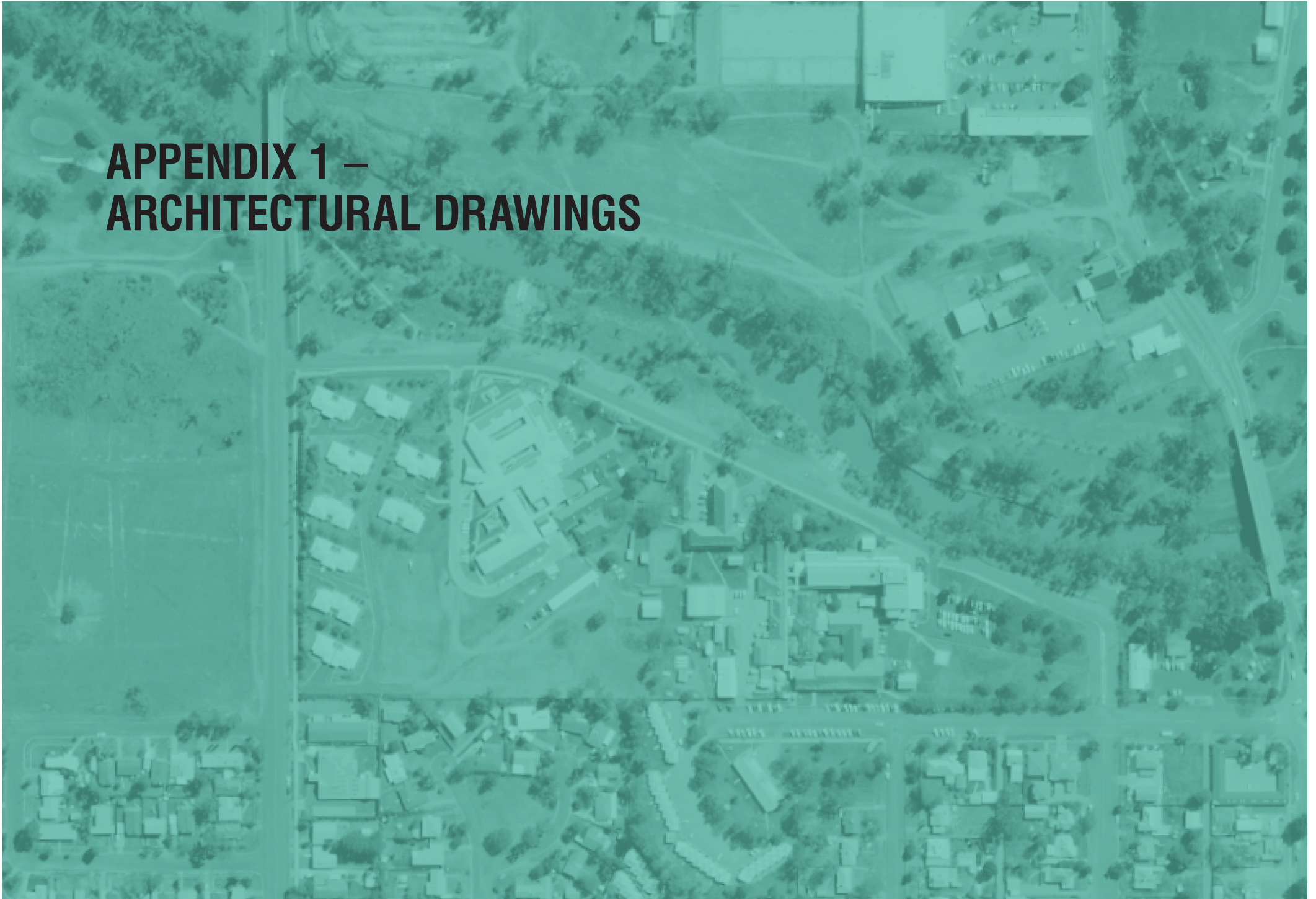

MOREE HOSPITAL REDEVELOPMENT

Review of Environmental Factors (REF)

35 Alice St, Moree NSW 2400

NUMBER	SHEET NAME	SCALE
REF001	REF - COVER SHEET	1:500
REF002	REF - EXISTING SITE PLAN	1:500
REF003	REF - DEMOLITION PLAN	1:500
REF004	REF - PROPOSED SITE PLAN	1:500
REF005	REF - GENERAL FLOOR PLAN - GROUND FLOOR	1:200
REF006	REF - GENERAL FLOOR PLAN - LEVEL 1	1:200
REF007	REF - GENERAL FLOOR PLAN - ROOF PLAN	1:200
REF008	REF - OVERALL SECTIONS	1:200
REF009	REF - OVERALL ELEVATIONS	1:200



PRINCIPAL

Health Infrastructure

PROJECT TEAM
PROJECT MANAGER

LEVEL 25, STAMBER PLACE, SYDNEY, NSW 2000, PH (02) 8715 8888

CONTRACTOR

LEVEL 24, MARKET STREET, SYDNEY, NSW 2000, PH (02) 851 7100

ARCHITECT

LEVEL 49, 1000 STRAIGHT STREET, SYDNEY, NSW 2000, AUSTRALIA
PH (02) 8389 8822 | info@sth.com.au | A/NZ 01 715 473 030

STRUCTURAL & CIVIL ENGINEER

LEVEL 1, 100 PEARCE HIGHWAY, CHARLESTOWN, NSW 2869, AUSTRALIA
PH (02) 484 1171 | contact@northrop.com.au | A/NZ 01 584 433 00

SERVICES ENGINEER

LEVEL 20, 100 MARLBOROUGH STREET, SYDNEY, NSW 2000, AUSTRALIA
PH (02) 967 1030 | info@jha.com.au

LANDSCAPE ARCHITECTS

PH (02) 922 0700 | PH (02) 922 0700
PH (02) 922 0700 | info@taylorbrammer.com.au

QUANTITY SURVEYOR

LEVEL 5, 100/102 SYDNEY STREET, NEWCASTLE, NSW 2260, AUSTRALIA
PH (02) 892 7000

PROJECT STATUS

ISSUED FOR INFORMATION

PROJECT

MOREE HOSPITAL REDEVELOPMENT
35 Alice St, Moree NSW 2400

ALL RIGHTS RESERVED. THIS DESIGN OR PRODUCT HAS BEEN DEVELOPED BY THE COMPANY AND IS NOT TO BE REPRODUCED OR TRANSMITTED IN ANY FORM OR BY ANY MEANS, ELECTRONIC OR MECHANICAL, INCLUDING PHOTOCOPYING, RECORDING, OR BY ANY INFORMATION STORAGE AND RETRIEVAL SYSTEM, WITHOUT THE WRITTEN PERMISSION OF THE COMPANY. ANY USE OF THIS DESIGN OR PRODUCT FOR ANY PURPOSE OTHER THAN THAT AUTHORIZED BY THE COMPANY IS STRICTLY PROHIBITED. THE COMPANY SHALL BE RESPONSIBLE FOR ANY DAMAGE OR LOSS OF PROFITS OR BUSINESS ARISING FROM THE USE OF THIS DESIGN OR PRODUCT UNDER THE TERMS OF THE CONTRACT.



SITE INFORMATION
 LOT 11
 DP 1113157
 3.128 ha

LEGEND	
[Symbol]	EXISTING BUILDINGS (NO WORKS)
[Symbol]	BOUNDARY LINE
[Symbol]	BOUNDARY 5M OFFSET
[Symbol]	SITE IN SCOPE
[Symbol]	SITE NOT IN SCOPE
DBP	
[Symbol]	BUILDING NUMBER
[Symbol]	TREE NUMBER (REFER TO ARBORIST REPORT)
[Symbol]	T12 - TREE PROTECTION ZONE
[Symbol]	S12 - STRUCTURAL ROOT ZONE
[Symbol]	EXISTING TREE TO BE RELOCATED/LANDSCAPE TO PROPOSED NEW LOCATION ON SITE

EXISTING BUILDINGS	
No.	NAME
1	HOSPITAL BUILDING
2	ADMINISTRATION BUILDING
3	PICNIC BUILDING
4	MENTAL HEALTH
5	CRANE & GLENNE
6	HOLLINGWORTH BLOCK
7	KITCHEN
8	CARPORH
9	STORE BUILDING
10	MORTUARY
11	ENGINEERS OFFICE
12	WORKSHOP
13	STAFF ACCOMMODATION
14	AG HEALTH HOUSE
15	BARBECUE SHED
16	MSB
17	SHED
18	SUB STATION
19	PUMP HOUSE
20	FLAMMABLE LIQUID STORE
21	PORTABLE COLD WATER
22	BUS PORT
23	LRG TANKS
24	MAINTENANCE CAR PORT
25	MAINTENANCE SUB AREA
26	FIRE BOOSTED PUMP SHED
27	BACK FLOW SHED
28	KIOSK
29	ABORIGINAL SHADE SHELTER
30	STAFF SHADE SHELTER
31	CHILLER SHED
32	BLACK OXYGEN VESSEL
33	RENAL BUILDING
34	DOCTOR'S ACCOMMODATION
35	PARKING
36	HELIPAD
37	FIRE WATER STORAGE
38	EXISTING GENERATOR
39	PLAYGROUND
40	EXISTING STAFF/BOH PARKING

COPYRIGHT
 ALL RIGHTS RESERVED. THIS DRAWING IS COPYRIGHT AND CANNOT BE REPRODUCED OR COPIED IN ANY FORM OR BY ANY MEANS WITHOUT THE WRITTEN PERMISSION OF THE ARCHITECT. THE ARCHITECT'S LIABILITY IS LIMITED TO THE SERVICES PROVIDED UNDER THE TERMS OF THE CONTRACT.

KEY PLAN

REVISIONS

REV	DESCRIPTION	DRN	DATE
1	ISSUE FOR INFORMATION	MBM	11/03/2023

GENERAL NOTES

DIMENSIONS
 ALL DIMENSIONS UNLESS OTHERWISE SPECIFIED ARE IN METERS. DIMENSIONS ON THE SITE ARE TO BE TAKEN FROM THE FACE OF THE CURB OR THE FACE OF THE WALL UNLESS OTHERWISE SPECIFIED.

FITTINGS, FITTINGS & EQUIPMENT SPECIFICATIONS
 ALL FITTINGS, FITTINGS & EQUIPMENT SHALL BE AS SPECIFIED IN THE DRAWINGS. THE CONTRACTOR SHALL BE RESPONSIBLE FOR OBTAINING ALL NECESSARY APPROVALS AND PERMITS FOR THE INSTALLATION AND USE OF ALL FITTINGS, FITTINGS & EQUIPMENT. THE CONTRACTOR SHALL BE RESPONSIBLE FOR OBTAINING ALL NECESSARY APPROVALS AND PERMITS FOR THE INSTALLATION AND USE OF ALL FITTINGS, FITTINGS & EQUIPMENT.

SERVICE POINTS DECLARATION
 THE SERVICE POINTS IDENTIFIED ON THESE DRAWINGS HAVE BEEN INDICATED FROM THE BUILDING SERVICES ENGINEERING AND HAVE BEEN VERIFIED BY THE SERVICE POINTS ENGINEER. THE CONTRACTOR SHALL BE RESPONSIBLE FOR OBTAINING ALL NECESSARY APPROVALS AND PERMITS FOR THE INSTALLATION AND USE OF ALL SERVICE POINTS. THE CONTRACTOR SHALL BE RESPONSIBLE FOR OBTAINING ALL NECESSARY APPROVALS AND PERMITS FOR THE INSTALLATION AND USE OF ALL SERVICE POINTS.

PROJECT TEAM

QUANTITY SURVEYOR: **mbm**

LANDSCAPE ARCHITECTS: **TaylorBrammer**

SERVICES ENGINEER: **JHA**

STRUCTURAL & CIVIL ENGINEER: **NORTHROP**

ARCHITECT: **STH**

CONTRACTOR: **BESIX Watpac**

PROJECT MANAGER: **savills**

PRINCIPAL: **NSW Health Infrastructure**

ISSUED FOR INFORMATION

PROJECT: **MOREE HOSPITAL REDEVELOPMENT**

35 Alice St, Moree NSW 2400

DRAWING TITLE: **REF - EXISTING SITE PLAN**

SCALE: 1:500 @ A1

DRAWN BY: Author

CHECKED: Checker

DOCUMENT NUMBER: MHR-STH-AR-DR-SW-REF002

REVISION: A

INTERNAL REFERENCE ONLY: STH PROJECT NO: 10649 | STH SHY NO: REF002



LEGEND

- RETAIN EXISTING BUILDINGS (NO WORKS)
- BOUNDARY LINE
- BOUNDARY 9M OFFSET
- SITE IN SCOPE
- DBM BUILDING NUMBER
- TREE NUMBER (REFER TO ARBORIST REPORT)
- TPZ TREE PROTECTION ZONE
- SRZ STRUCTURAL ROOT ZONE
- EXISTING TREE TO BE RELOCATED LANDSCAPE TO PROPOSED NEW LOCATION ON SITE
- DEMOLITION
- AREA PART OF EXEMPT DEVELOPMENT SCOPE UNDER EARLY WORK PACKAGE

EXISTING BUILDINGS

No.	NAME
1	HOSPITAL BUILDING
2	ADMINISTRATION BUILDING
3	PICNIC BUILDING
4	MENTAL HEALTH
5	CRANE & GLENNE
6	HOLLINGWORTH BLOCK
7	KITCHEN
8	CARPORIT
9	STORE BUILDING
10	MOCTUARY
11	ENGINEER'S OFFICE
12	WORKSHOP
13	STAFF ACCOMMODATION
14	AG HEALTH HOUSE
15	BARBECUE SHED
16	MISC
17	SHED
18	SUB STATION
19	PUMP HOUSE
20	FLAMMABLE LIQUID STORE
21	PORTABLE COLD WATER
22	BUS PORT
23	EPS TANKS
24	MAINTENANCE CAR PORT
25	MAINTENANCE SUB AREA
26	FIRE ROOTED PUMP SHED
27	BACK FLOW SHED
28	KIOSK
29	MARGINAL SHADE SHELTER
30	STAFF SHADE SHELTER
31	CHILLER SHED
32	BULK OXYGEN VESSEL
33	RENAL BUILDING
34	DOCTORS ACCOMMODATION
35	PARKING
36	HELIPAD
37	FIRE WATER STORAGE
38	EXISTING GENERATOR
39	PLAYGROUND
40	EXISTING STAFF/BOH PARKING

COPYRIGHT
 ALL RIGHTS RESERVED. THIS DRAWING IS COPYRIGHT AND CANNOT BE REPRODUCED OR COPIED IN ANY FORM OR BY ANY MEANS WITHOUT THE WRITTEN PERMISSION OF THE ARCHITECT. INCLUDING PHOTOGRAPHY. THE ARCHITECT ACCEPTS NO LIABILITY FOR THE ACCURACY OF THE INFORMATION PROVIDED IN THIS DRAWING. THE ARCHITECT'S LIABILITY IS LIMITED TO THE SERVICES PROVIDED UNDER THE TERMS OF THE CONTRACT.

KEY PLAN

REVISIONS

REV	DESCRIPTION	DRN	DATE
1	ISSUE FOR INFORMATION	MBM	11/03/2023

GENERAL NOTES

DIMENSIONS
 ALL DIMENSIONS UNLESS OTHERWISE SPECIFIED ARE IN METERS. DIMENSIONS TO FACE UNLESS OTHERWISE SPECIFIED. DIMENSIONS TO FACE UNLESS OTHERWISE SPECIFIED.

FITTINGS, FITTINGS & EQUIPMENT SPECIFICATIONS
 ALL FITTINGS, FITTINGS & EQUIPMENT SHALL BE AS SPECIFIED IN THE DRAWING UNLESS OTHERWISE SPECIFIED. ALL FITTINGS, FITTINGS & EQUIPMENT SHALL BE AS SPECIFIED IN THE DRAWING UNLESS OTHERWISE SPECIFIED. ALL FITTINGS, FITTINGS & EQUIPMENT SHALL BE AS SPECIFIED IN THE DRAWING UNLESS OTHERWISE SPECIFIED.

SERVICE POINTS DECLARATION
 THE SERVICE POINTS IDENTIFIED ON THESE DRAWINGS HAVE BEEN INDICATED FROM THE BUILDING SERVICES ENGINEERING DRAWINGS AND HAVE BEEN VERIFIED BY THE SERVICE POINTS ENGINEER. THE SERVICE POINTS ENGINEER HAS ADVISED THAT THE SERVICE POINTS IDENTIFIED ON THESE DRAWINGS ARE CORRECT AT THE TIME OF PREPARATION. THE SERVICE POINTS ENGINEER HAS ADVISED THAT THE SERVICE POINTS IDENTIFIED ON THESE DRAWINGS ARE CORRECT AT THE TIME OF PREPARATION. THE SERVICE POINTS ENGINEER HAS ADVISED THAT THE SERVICE POINTS IDENTIFIED ON THESE DRAWINGS ARE CORRECT AT THE TIME OF PREPARATION.

PROJECT TEAM

QUANTITY SURVEYOR: **mbm**
 LEVEL 11, 110 EVELY SQUARE, SYDNEY NSW, 2000, AUSTRALIA
 PH: 02 9557 1000 | E: enquiry@mbm.com.au

LANDSCAPE ARCHITECTS: **TaylorBrammer**
 25 GOSFORD STREET, SYDNEY NSW, 2000, AUSTRALIA
 PH: 02 9557 8800 | E: taylor@taylorbrammer.com.au

SERVICES ENGINEER: **JHA**
 LEVEL 11, 110 EVELY SQUARE, SYDNEY NSW, 2000, AUSTRALIA
 PH: 02 9557 1000 | E: enquiry@mbm.com.au

STRUCTURAL & CIVIL ENGINEER: **NORTHROP**
 LEVEL 125, PACIFIC CENTURY CHALLENGER NSW, 2000, AUSTRALIA
 PH: 02 9557 5111 | E: northrop@northrop.com.au

ARCHITECT: **STH**
 LEVEL 4, 81-83 MARK STREET, SYDNEY NSW, 2000, AUSTRALIA
 PH: 02 9557 4000 | E: enquiry@sth.com.au

CONTRACTOR: **BESIX Watpac**
 LEVEL 10, 41-43 MARK STREET, SYDNEY NSW, 2000, PH: 02 9557 1400

PROJECT MANAGER: **savills**
 LEVEL 12, 110 EVELY SQUARE, SYDNEY NSW, 2000, PH: 02 9557 8800

NSW Health Infrastructure

ISSUED FOR INFORMATION

PROJECT: **MOREE HOSPITAL REDEVELOPMENT**
 35 Alice St, Moree NSW 2400

DRAWING TITLE: **REF - DEMOLITION PLAN**

SCALE: 1:500 @ A1

DRAWN BY: Author
 CHECKED: Checker

NUMBER: MHR-STH-AR-DR-SW-REF003
 REVISION: A

INTERNAL REFERENCE ONLY: STH PROJECT NO: 10649 | STH SHY NO: REF003

COPYRIGHT
 ALL RIGHTS RESERVED. THIS WORK IS COPYRIGHT AND CANNOT BE REPRODUCED OR COPIED IN ANY FORM OR BY ANY MEANS, ELECTRONIC OR MECHANICAL, INCLUDING PHOTOCOPYING, RECORDING, OR BY ANY INFORMATION STORAGE AND RETRIEVAL SYSTEM, WITHOUT THE WRITTEN PERMISSION OF THE AUTHOR. THE AUTHOR ACCEPTS NO LIABILITY FOR ANY DAMAGE OR LOSS OF PROFITS, BUSINESS, OR REVENUE, OR FOR ANY SPECIAL, INCIDENTAL, OR CONSEQUENTIAL DAMAGES, INCLUDING THE COSTS OF DEFENDING LITIGATION, ARISING FROM THE USE OF THIS WORK, UNDER THE TERMS OF THE CONTRACT.

KEY PLAN

REV DESCRIPTION DRN DATE

1	ISSUE FOR COMMENT	01	11/20/2023
---	-------------------	----	------------

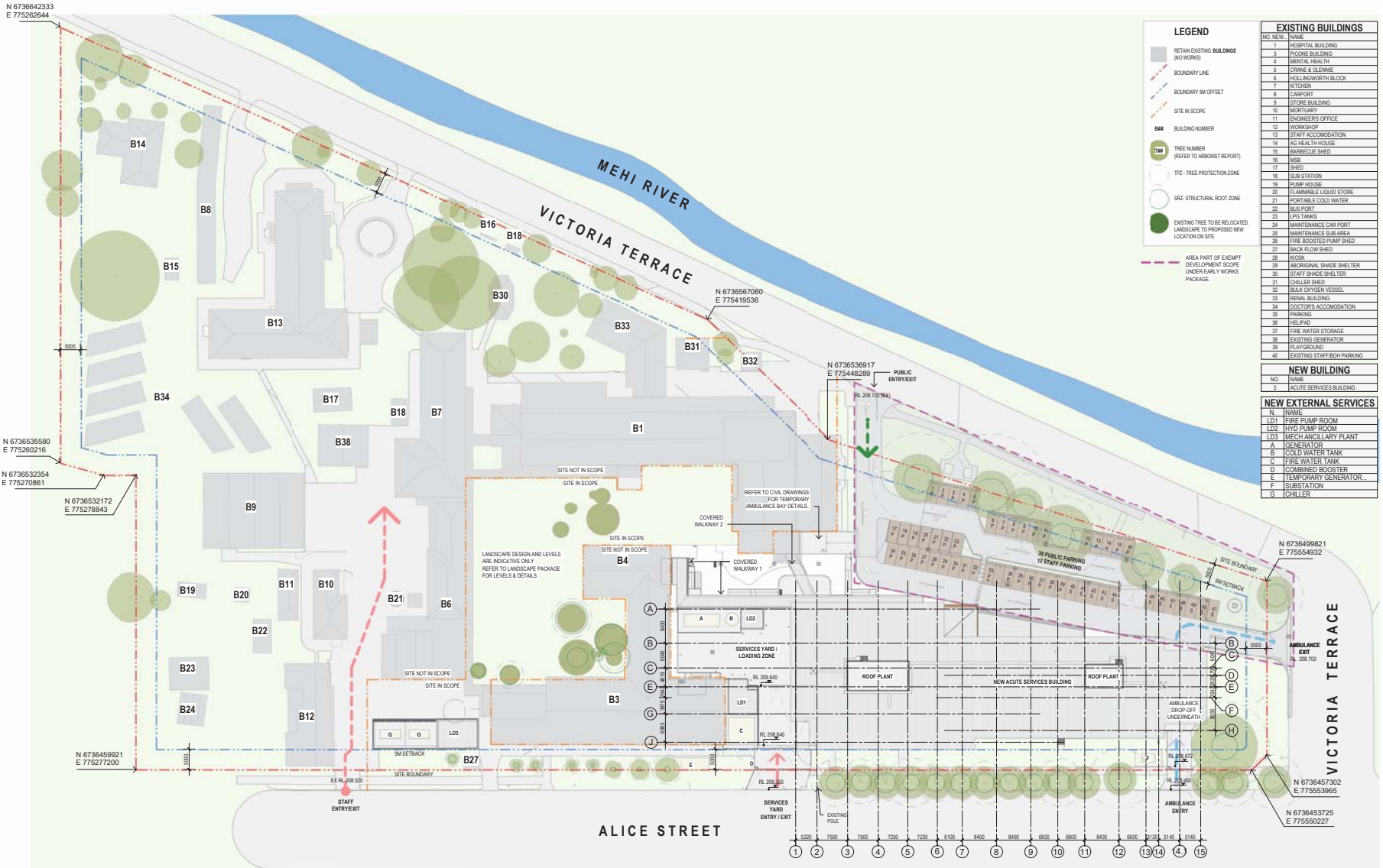

PROJECT TEAM

QUANTITY SURVEYOR: **mbm**
 LANDSCAPE ARCHITECTS: **TaylorBrammer**
 SERVICES ENGINEER: **JHA**
 STRUCTURAL & CIVIL ENGINEER: **NORTHROP**
 ARCHITECT: **STH**
 CONTRACTOR: **BESIX Watpac**
 PROJECT MANAGER: **savills**
 PRINCIPAL: **NSW Health Infrastructure**

ISSUED FOR INFORMATION

PROJECT: **MOREE HOSPITAL REDEVELOPMENT**
 35 Alice St, Moree NSW 2400

DRAWING TITLE: **REF - PROPOSED SITE PLAN**

SCALE: 1:500 @ A1
 DRAWN BY: Author
 CHECKED: Checker

DOCUMENT NUMBER: MHR-STH-AR-DR-SW-REF004
 REVISION: A

INTERNAL REFERENCE ONLY: STH PROJECT NO: 10649 | STH SHY NO: REF004

- GENERAL NOTES:**
- EXTERNAL LIGHTING NOT SHOWN ON ARCHITECTURAL PLANS. REFER TO ELECTRICAL ENGINEER'S DOCUMENTATION FOR ALL EXTERNAL LIGHTING LOCATIONS.
 - TREES OMITTED FOR CLARITY.

AREA PART OF EXEMPT DEVELOPMENT
SCOPE UNDER EARLY WORKS PACKAGE.

N	NAME
LD1	FIRE PUMP ROOM
LD2	HYD PUMP ROOM
LD3	MECH AUXILIARY PLANT
A	GENERATOR
B	COLD WATER TANK
C	FIRE WATER TANK
D	COMBINED BOOSTER
E	TEMPORARY GENERATOR
F	SUBSTATION
G	CHILLER

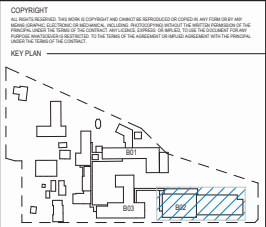

REV	DESCRIPTION	DRN	DATE
1	ISSUE FOR INFORMATION	NEW	11/20/2023

GENERAL NOTES

DIMENSIONS
ALL DIMENSIONS UNLESS OTHERWISE SPECIFIED ARE IN METERS. DIMENSIONS TO FACE UNLESS OTHERWISE SPECIFIED.

FIXTURES, FITTINGS & EQUIPMENT SPECIFICATIONS
REFER TO THE SPECIFICATIONS AND SCHEDULES FOR THE LATEST REVISIONS OF THE SPECIFICATIONS AND SCHEDULES. THE CONTRACTOR SHALL BE RESPONSIBLE FOR OBTAINING THE LATEST REVISIONS OF THE SPECIFICATIONS AND SCHEDULES. THE CONTRACTOR SHALL BE RESPONSIBLE FOR OBTAINING THE LATEST REVISIONS OF THE SPECIFICATIONS AND SCHEDULES. THE CONTRACTOR SHALL BE RESPONSIBLE FOR OBTAINING THE LATEST REVISIONS OF THE SPECIFICATIONS AND SCHEDULES.

SERVICE POINTS DECLARATION
THE SERVICE POINTS IDENTIFIED ON THESE DRAWINGS HAVE BEEN INDICATED FROM THE BUILDING SERVICES ENGINEERING AND/OR MECHANICAL ENGINEERING CONSULTANTS. THE CONTRACTOR SHALL BE RESPONSIBLE FOR OBTAINING THE LATEST REVISIONS OF THE SERVICE POINTS DECLARATION. THE CONTRACTOR SHALL BE RESPONSIBLE FOR OBTAINING THE LATEST REVISIONS OF THE SERVICE POINTS DECLARATION. THE CONTRACTOR SHALL BE RESPONSIBLE FOR OBTAINING THE LATEST REVISIONS OF THE SERVICE POINTS DECLARATION.

- PROJECT TEAM**
- QUANTITY SURVEYOR: **mbm**
 - LANDSCAPE ARCHITECTS: **Taylor Brammer**
 - SERVICES ENGINEER: **JHA**
 - STRUCTURAL & CIVIL ENGINEER: **NORTHROP**
 - ARCHITECT: **STH**
 - CONTRACTOR: **BESIX Watpac**
 - PROJECT MANAGER: **savills**
 - PRINCIPAL: **NSW Health Infrastructure**



ISSUED FOR INFORMATION

PROJECT
MOREE HOSPITAL REDEVELOPMENT
35 Alice St, Moree NSW 2400

DRAWING TITLE
REF - GENERAL FLOOR PLAN - GROUND FLOOR

SCALE
1:200 @ A1

DRAWN BY
Author

CHECKED
Checker

DOCUMENT NUMBER
MHR-STH-AR-DR-B02-REF005

REVISION
A

INTERNAL REFERENCE ONLY: STH PROJECT NO. 10649 | STH SHY NO. REF005

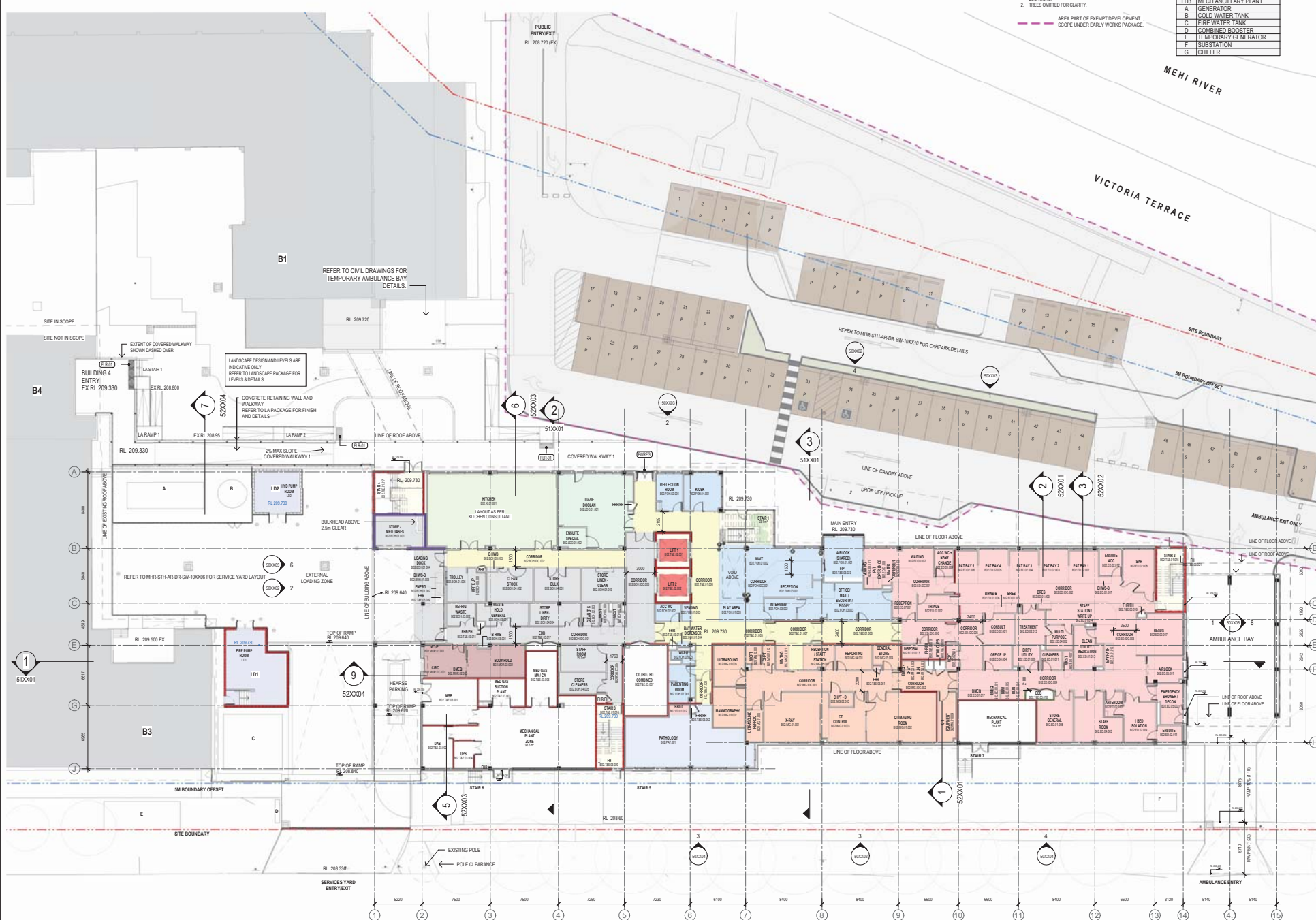

ALICE STREET

- GENERAL NOTES:**
- EXTERNAL LIGHTING NOT SHOWN ON ARCHITECTURAL PLANS. REFER TO ELECTRICAL ENGINEER'S DOCUMENTATION FOR ALL EXTERNAL LIGHTING LOCATIONS.
 - TREES OMITTED FOR CLARITY.

KEYNOTE LEGEND	
Keynote	Description
GR-01	BOX GUTTER - TYPE 1
RF-02	METAL ROOFING - TYPE 2

COPYRIGHT
 ALL RIGHTS RESERVED. THIS WORK IS COPYRIGHT AND CANNOT BE REPRODUCED OR COPIED IN ANY FORM OR BY ANY MEANS WITHOUT THE WRITTEN PERMISSION OF THE ARCHITECT. INCLUDING, BUT NOT LIMITED TO, PHOTOCOPYING, RECORDING, OR BY ANY INFORMATION STORAGE AND RETRIEVAL SYSTEM. ANY UNAUTHORIZED REPRODUCTION OR TRANSMISSION OF THIS WORK WITHOUT THE WRITTEN PERMISSION OF THE ARCHITECT IS STRICTLY PROHIBITED. THE ARCHITECT'S LIABILITY IS LIMITED TO THE TERMS OF THE CONTRACT.

KEY PLAN

REV

REV	DESCRIPTION	DRN	DATE
1	ISSUE FOR INFORMATION	SM	11/20/23

GENERAL NOTES

DIMENSIONS
 ALL DIMENSIONS UNLESS OTHERWISE SPECIFIED SHALL BE IN METERS. DIMENSIONS ON THE SITE WORKS DOCUMENTATION MAY VARY FROM DIMENSIONS SHOWN ON THESE DRAWINGS. DIMENSIONS SHOWN ON THESE DRAWINGS SHALL BE THE GOVERNING DIMENSIONS.

FIXTURES, FITTINGS & EQUIPMENT SPECIFICATIONS
 ALL FIXTURES, FITTINGS & EQUIPMENT SHALL BE AS SPECIFIED IN THE SCHEDULES AND AS APPROVED BY THE ARCHITECT. THE ARCHITECT'S APPROVAL OF A PRODUCT DOES NOT IMPLY ANY ENDORSEMENT OR WARRANTY BY THE ARCHITECT. THE ARCHITECT'S LIABILITY IS LIMITED TO THE TERMS OF THE CONTRACT.

SERVICE POINTS DISCLAIMER
 THE SERVICE POINTS SHOWN ON THESE DRAWINGS HAVE BEEN OBTAINED FROM THE BUILDING SERVICES ENGINEERING (BSE) AND SERVICES ENGINEERING (SME) CONSULTANTS. THE ARCHITECT HAS REVIEWED THE INFORMATION PROVIDED BY THE BSE AND SME CONSULTANTS AND HAS FOUND IT TO BE REASONABLY ACCURATE. HOWEVER, THE ARCHITECT DOES NOT WARRANT THE ACCURACY OF THE INFORMATION PROVIDED BY THE BSE AND SME CONSULTANTS. THE ARCHITECT'S LIABILITY IS LIMITED TO THE TERMS OF THE CONTRACT.

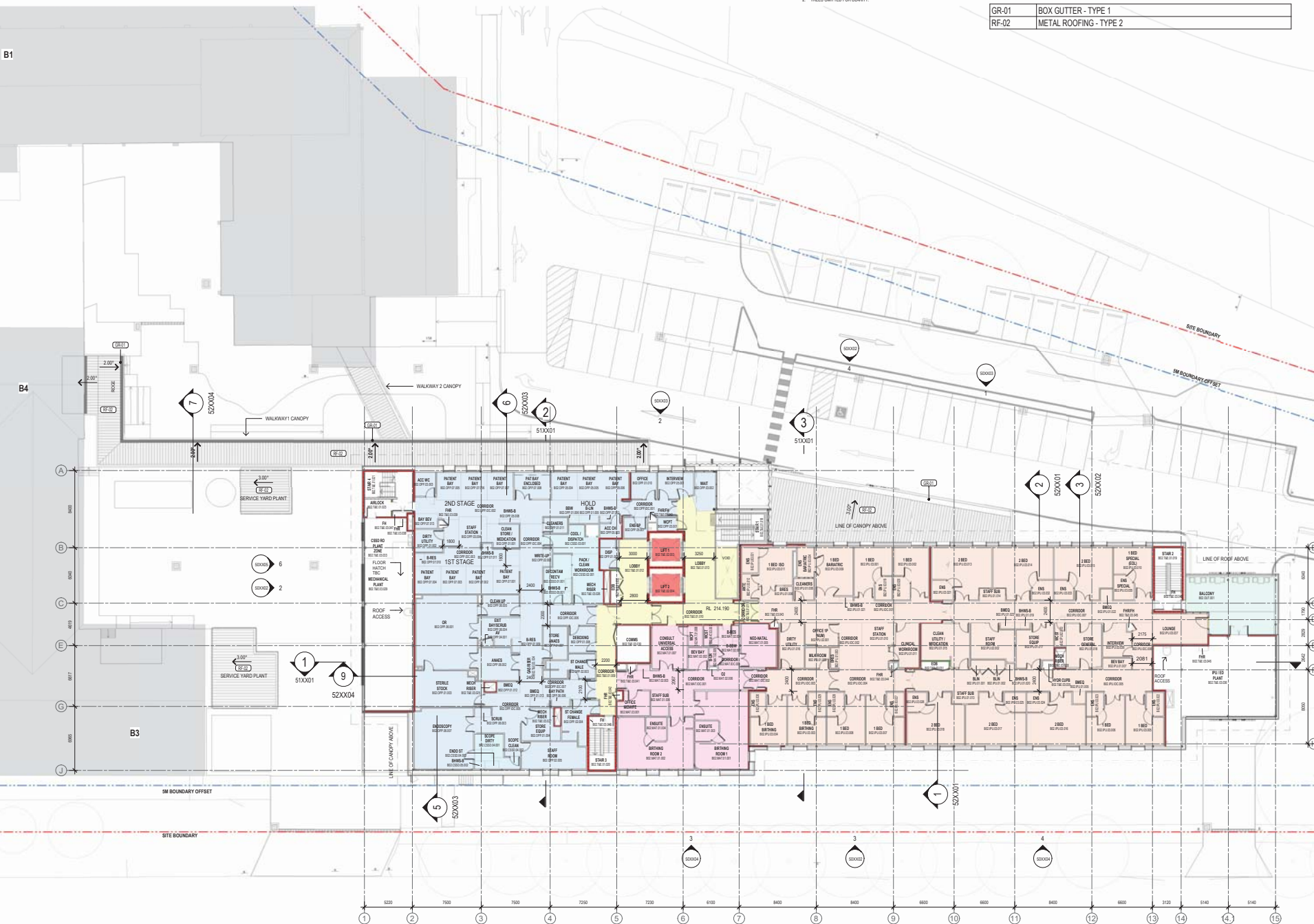

PROJECT TEAM

QUANTITY SURVEYOR: **mhm**
 LEVEL 1, 1 TORREY SQUARE, SYDNEY NSW 2008, AUSTRALIA, PH: 02 9551 1000, F: 02 9551 1001, E: tom@mhman.com.au

LANDSCAPE ARCHITECTS: **TaylorBrammer**
 25 WOODS RD, SYDNEY NSW 2008, AUSTRALIA, PH: 02 9551 1000, F: 02 9551 1001, E: taylor@taylorbrammer.com.au

SERVICES ENGINEER: **JHA**
 LEVEL 1, 1 TORREY SQUARE, SYDNEY NSW 2008, AUSTRALIA, PH: 02 9551 1000, F: 02 9551 1001, E: jha@jha.com.au

STRUCTURAL & CIVIL ENGINEER: **NORTHROP**
 LEVEL 1, 1 TORREY SQUARE, SYDNEY NSW 2008, AUSTRALIA, PH: 02 9551 1000, F: 02 9551 1001, E: northrop@northrop.com.au

ARCHITECT: **STH**
 LEVEL 1, 1 TORREY SQUARE, SYDNEY NSW 2008, AUSTRALIA, PH: 02 9551 1000, F: 02 9551 1001, E: sth@sth.com.au

CONTRACTOR: **BESIX Watpac**
 LEVEL 1, 1 TORREY SQUARE, SYDNEY NSW 2008, PH: 02 9551 1000

PROJECT MANAGER: **savills**
 LEVEL 1, 1 TORREY SQUARE, SYDNEY NSW 2008, PH: 02 9551 1000

PRINCIPAL: **NSW Health Infrastructure**

ISSUED FOR INFORMATION

PROJECT: **MOREE HOSPITAL REDEVELOPMENT**
 35 Alice St, Moree NSW 2400

DRAWING TITLE: **REF - GENERAL FLOOR PLAN - LEVEL 1**

SCALE: _____ DRAWN BY: _____ CHECKED: _____
 1:200 @ A1 Author Checker

DOCUMENT NUMBER: _____ REVISION: _____
MHR-STH-AR-DR-B02-REF006 A

INTERNAL REFERENCE ONLY: STH PROJECT NO: 10649 | STH SHI NO: REF008

- GENERAL NOTES:**
- EXTERNAL LIGHTING NOT SHOWN ON ARCHITECTURAL PLANS. REFER TO ELECTRICAL ENGINEER'S DOCUMENTATION FOR ALL EXTERNAL LIGHTING LOCATIONS.
 - TREES OMITTED FOR CLARITY.

KEYNOTE LEGEND	
Keystone	Description
CLD-02	ALUMINIUM SHEET CLADDING - TYPE 2
GR-01	BOX GUTTER - TYPE 1
MF-01	ROOF ACCESS WALKWAYS
MF-03	GORTER MAINTENANCE ACCESS HATCH
RF-02	METAL ROOFING - TYPE 2
SCN-01A	SCREEN TYPE 1 - COLOUR 1 WITH CFC LINING

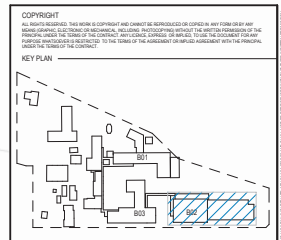

REV	DESCRIPTION	DRN	DATE
1	ISSUE FOR INFORMATION	MBM	11/03/2023

GENERAL NOTES

DIMENSIONS
 ALL DIMENSIONS ARE UNLESS OTHERWISE SPECIFIED. DIMENSIONS MUST BE TO THE FACE UNLESS OTHERWISE STATED. DIMENSIONS MUST BE TO THE FACE UNLESS OTHERWISE STATED. DIMENSIONS MUST BE TO THE FACE UNLESS OTHERWISE STATED.

FIXTURES, FITTINGS & EQUIPMENT SPECIFICATIONS
 ALL FIXTURES, FITTINGS & EQUIPMENT TO BE SPECIFIED BY THE CLIENT. THE CLIENT SHALL BE RESPONSIBLE FOR THE SELECTION OF THE SPECIFIC BRAND AND MODEL OF THE FIXTURES, FITTINGS & EQUIPMENT TO BE USED. THE ARCHITECT SHALL BE RESPONSIBLE FOR THE SELECTION OF THE SPECIFIC BRAND AND MODEL OF THE FIXTURES, FITTINGS & EQUIPMENT TO BE USED.

SERVICE POINTS DISCLAIMER
 THE SERVICE POINTS IDENTIFIED ON THIS DRAWING HAVE BEEN INDICATED FROM THE BUILDING SERVICES DISCONNECTING POINTS AND SHOULD BE VERIFIED BY THE CLIENT PRIOR TO CONSTRUCTION. THE ARCHITECT SHALL NOT BE RESPONSIBLE FOR THE ACCURACY OF THE SERVICE POINTS IDENTIFIED ON THIS DRAWING. THE ARCHITECT SHALL NOT BE RESPONSIBLE FOR THE ACCURACY OF THE SERVICE POINTS IDENTIFIED ON THIS DRAWING.

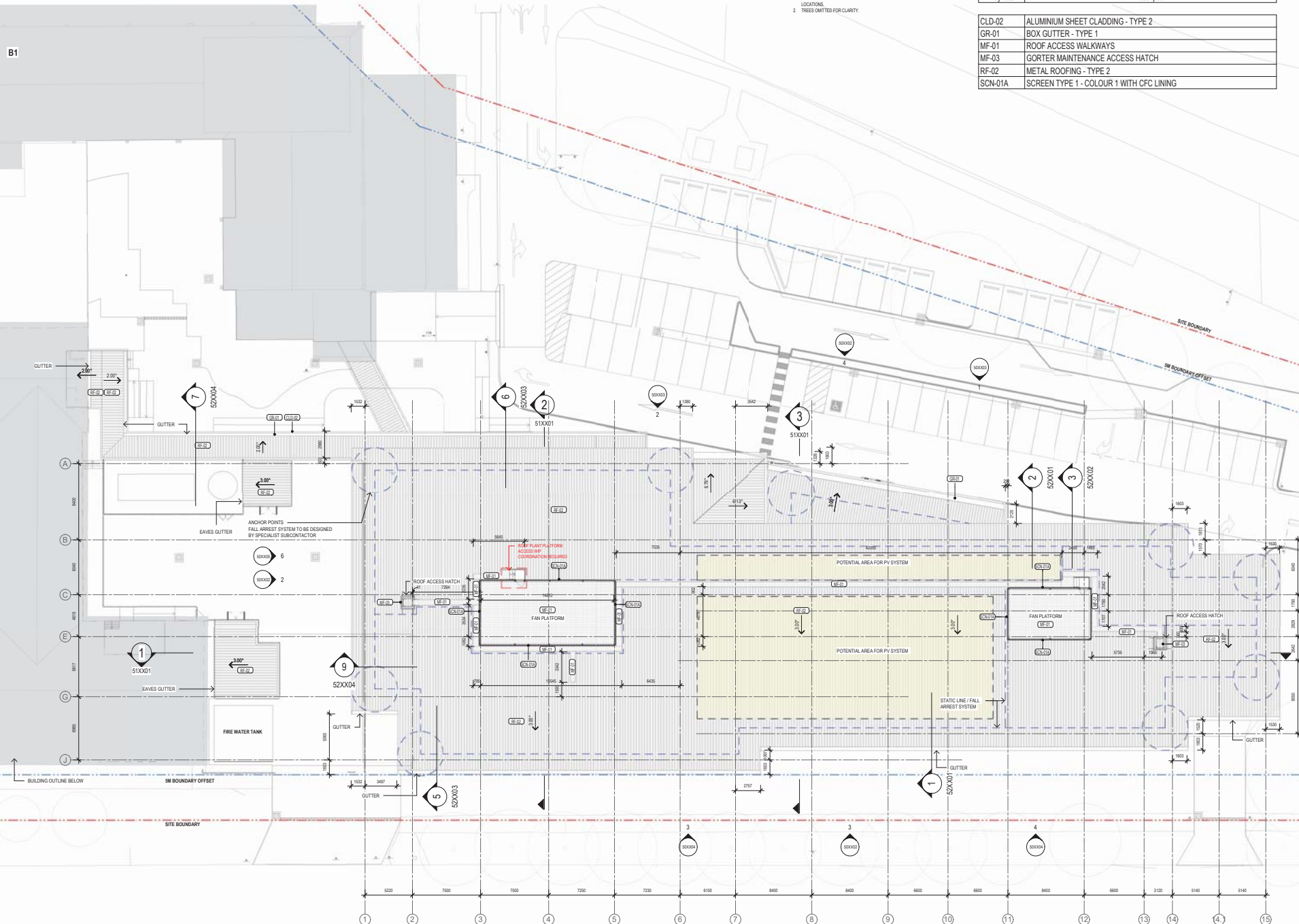

PROJECT TEAM

QUANTITY SURVEYOR: **mbm**
 LEVEL 1, 1 TORREY SQUARE, SYDNEY NSW 2008 AUSTRALIA, PH: 02 9551 1000

LANDSCAPE ARCHITECTS: **TaylorBrammer**
 25 GOSFORD STREET, SYDNEY NSW 2008 AUSTRALIA, PH: 02 9551 1000

SERVICES ENGINEER: **JHA**
 LEVEL 1, 1 TORREY SQUARE, SYDNEY NSW 2008 AUSTRALIA, PH: 02 9551 1000

STRUCTURAL & CIVIL ENGINEER: **NORTHROP**
 LEVEL 1, 125 PARRAMATTA ROAD, SYDNEY NSW 2008 AUSTRALIA, PH: 02 9551 1000

ARCHITECT: **STH**
 LEVEL 4, 40 MARK STREET, SYDNEY NSW 2008 AUSTRALIA, PH: 02 9551 1000

CONTRACTOR: **BESIX Watpac**
 LEVEL 24, 40 MARK STREET, SYDNEY NSW 2008, PH: 02 9551 1000

PROJECT MANAGER: **savills**
 LEVEL 24, 40 MARK STREET, SYDNEY NSW 2008, PH: 02 9551 1000

PRINCIPAL: **NSW Health Infrastructure**

ISSUED FOR INFORMATION

PROJECT: **MOREE HOSPITAL REDEVELOPMENT**
 35 Alice St, Moree NSW 2400

DRAWING TITLE: **REF - GENERAL FLOOR PLAN - ROOF PLAN**

SCALE: 1:200 @ A1

DRAWN BY: Author
 CHECKED: Checker

DOCUMENT NUMBER: MHR-STH-AR-DR-B02-REF007
 REVISION: A

INTERNAL REFERENCE ONLY: STH PROJECT NO: 10649 | STH SHY NO: REF007

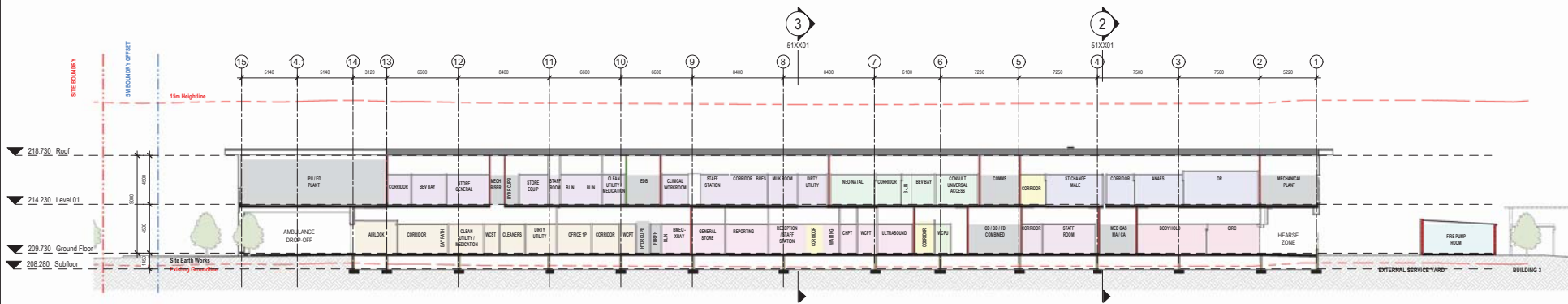

1 REF Section 1
SCALE: 1:200



2 REF Section 2
SCALE: 1:200

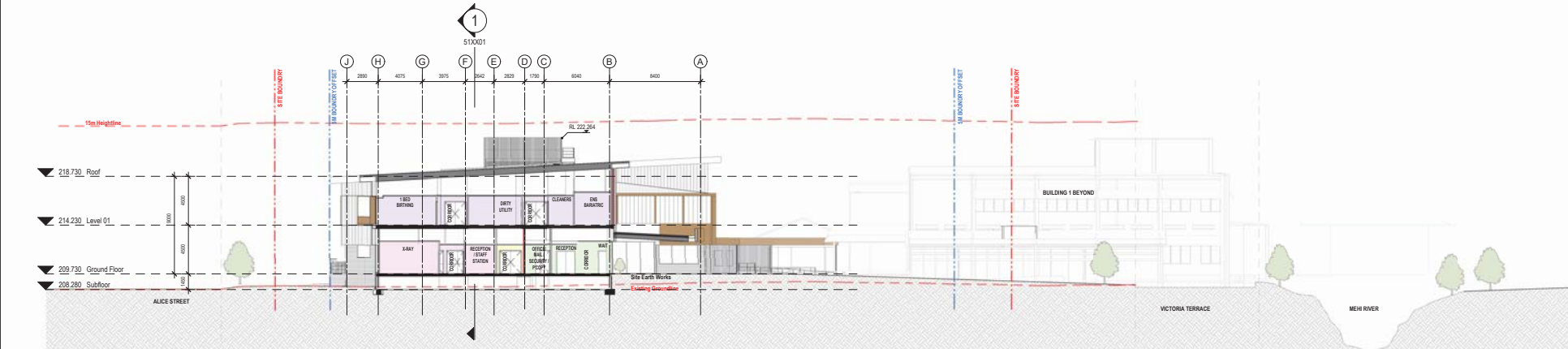

3 REF Section 3
SCALE: 1:200

COPYRIGHT
All rights reserved. This work is copyright and cannot be reproduced or copied in any form or by any means, electronic, mechanical, photocopying, recording, or by any information storage and retrieval system, without the prior written permission of the copyright owner. The copyright owner is STH Pty Ltd. All other rights reserved. This work is the property of STH Pty Ltd. All other rights reserved. This work is the property of STH Pty Ltd. All other rights reserved.

KEY PLAN

REV DESCRIPTION

REV	DESCRIPTION	DRN	DATE
1	ISSUE FOR INFORMATION	SM	10/02/2023

GENERAL NOTES

DIMENSIONS
All dimensions are in millimetres unless otherwise stated. Dimensions are to the face of the work unless otherwise stated. Dimensions are to the face of the work unless otherwise stated. Dimensions are to the face of the work unless otherwise stated.

FIXTURES, FITTINGS & EQUIPMENT SPECIFICATIONS
All fixtures, fittings & equipment shall be as specified in the schedule of specifications. All fixtures, fittings & equipment shall be as specified in the schedule of specifications. All fixtures, fittings & equipment shall be as specified in the schedule of specifications.

SERVICE POINTS DECLARATION
The service points identified on these drawings have been indicated from the building services design. The service points identified on these drawings have been indicated from the building services design. The service points identified on these drawings have been indicated from the building services design.

PROJECT TEAM

QUANTITY SURVEYOR: **mbm**
LEVEL 11, 110 EVELY SQUARE, SYDNEY NSW 2000, AUSTRALIA
PH: (02) 9551 1000 | E: info@mbm.com.au

LANDSCAPE ARCHITECTS: **TaylorBrammer**
25 GOSFORD ST, SYDNEY NSW 2000, AUSTRALIA
PH: (02) 9551 1000 | E: info@taylorbrammer.com.au

SERVICES ENGINEER: **JHA**
LEVEL 12, 110 EVELY SQUARE, SYDNEY NSW 2000, AUSTRALIA
PH: (02) 9551 1000 | E: info@jha.com.au

STRUCTURAL & CIVIL ENGINEER: **NORTHROP**
LEVEL 12, 110 EVELY SQUARE, SYDNEY NSW 2000, AUSTRALIA
PH: (02) 9551 1000 | E: info@northrop.com.au

ARCHITECT: **STH**
LEVEL 4, 81 HAY STREET, SYDNEY NSW 2000, AUSTRALIA
PH: (02) 9551 1000 | E: info@sth.com.au

CONTRACTOR: **BESIX Watpac**
LEVEL 11, 110 EVELY SQUARE, SYDNEY NSW 2000, AUSTRALIA
PH: (02) 9551 1000 | E: info@besix.com.au

PROJECT MANAGER: **savills**
LEVEL 12, 110 EVELY SQUARE, SYDNEY NSW 2000, AUSTRALIA
PH: (02) 9551 1000 | E: info@savills.com.au

NSW Health Infrastructure

ISSUED FOR INFORMATION

PROJECT: **MOREE HOSPITAL REDEVELOPMENT**
35 Alice St, Moree NSW 2400

DRAWING TITLE: **REF - OVERALL SECTIONS**

SCALE: 1:200 @ A1
DRAWN BY: Author
CHECKED: Checker

DOCUMENT NUMBER: **MHR-STH-AR-DR-B02-REF008**
REVISION: A

INTERNAL REFERENCE ONLY: STH PROJECT NO: 10649 | STH SHY NO: REF008

