

LEGEND

- 01. health services building
- 02. ingham building
- 03. oncology bunkers
- 04. caroline chisholm
- 05. old clinical services building
- 06. new clinical services bld
- 07. mental health centre
- 08. don everett building
- 09. brain injury unit
- 10. P4 multi-storey car park
- 11. central energy building
- 12. ngara health education
- 13. bungala building
- 14. child care centre
- 15. staff education training
- 16. physical resources
- 17. admin building
- 18. multicultural health services
- 19. biu admin
- 20. biu nursing area
- 21. interpret building
- 22. store shed
- 23. isd swsahs
- 24. cancer building
- 25. pathology building
- 26. alex grimson
- 27. thomas & rachael moore edu. centre
- \*28. P2 car park

- road demo works
- ▨ buildings to be demolished
- ▤ site boundary
- existing buildings

fitzpatrick+partners

© Copyright 2018  
p. +61 (0)2 8274 8200 w. www.fitzpatrickpartners.com  
a. LEVEL 6, 156 CLARENCE STREET, SYDNEY 2000, AUSTRALIA

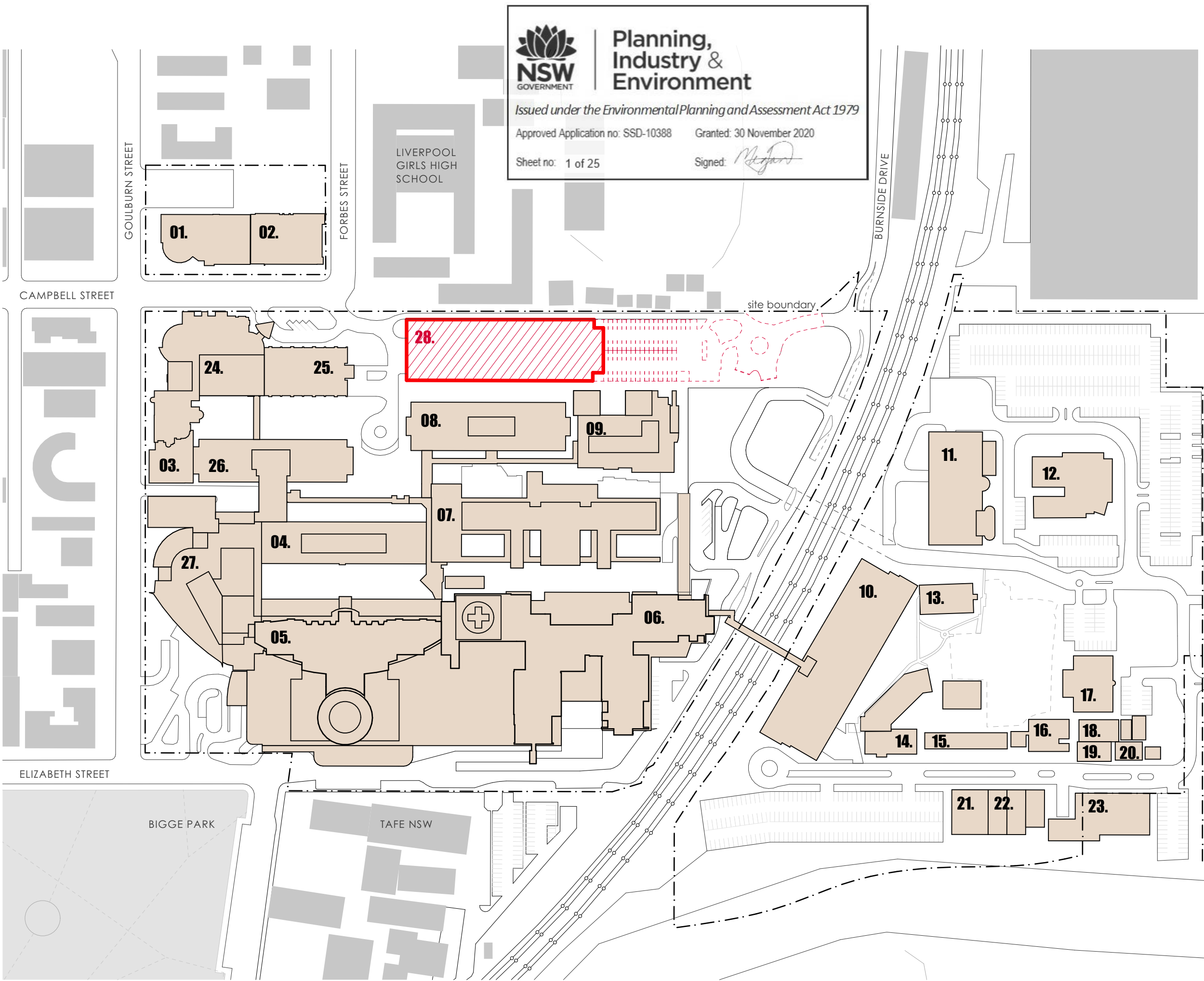

AMENDMENTS	REV.	DATE	DESCRIPTION
05	31/01/20	FOR REVIEW	
06	24/04/20	FOR REVIEW	
07	07/05/20	NOT USED	
08	11/08/20	SSDA AMENDMENT	

CHK RP RP RP RP RP

PROJECT LIVERPOOL HEALTH & ACADEMIC PRECINCT  
ELIZABETH STREET LIVERPOOL NSW

CLIENT HEALTH INFRASTRUCTURE  
14/77 PACIFIC HWY, NORTH SYDNEY NSW 2060

01. health services building
02. ingham building
03. oncology bunkers
04. caroline chisholm
05. old clinical services building
06. new clinical services bld
07. mental health centre
08. don everett building
09. brain injury unit
10. P4 multi-storey car park
11. central energy building
12. ngara health education
13. bungala building
14. child care centre
15. staff education training
16. physical resources
17. admin building
18. multicultural health services
19. biu admin
20. biu nursing area
21. interpret building
22. store shed
23. isd swsahs
24. new integrated services building (ISB) (seperate SSDA)
25. new multi storey car park

-  road works
-  landscape works
-  new on-grade car park
-  new multi storey car park
-  site boundary
-  existing buildings



## Planning, Industry & Environment

*Issued under the Environmental Planning and Assessment Act 1979*

Approved Application no: SSD-10388

Granted: 30 November 2020

Sheet no: 2 of 25

Signed:

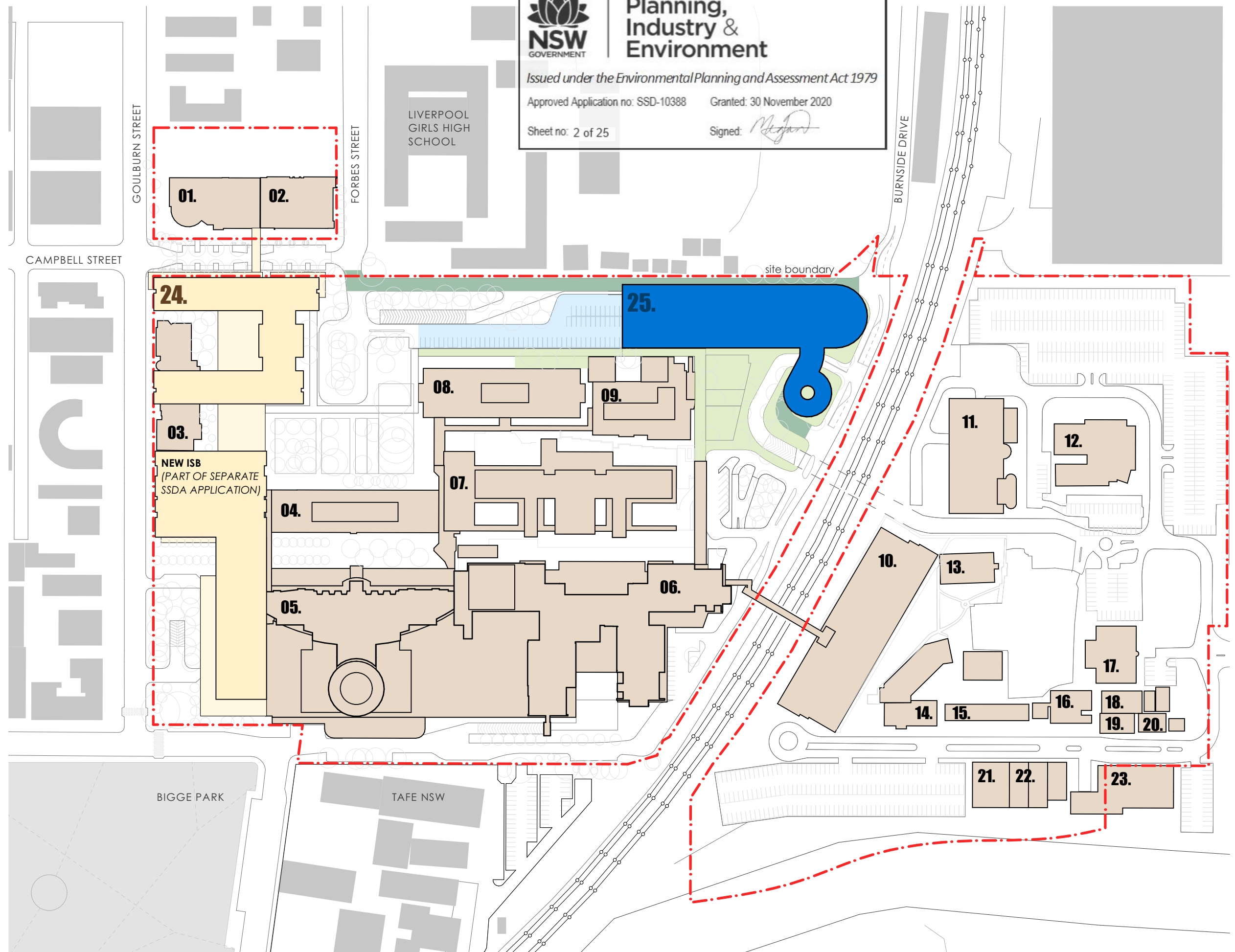

fitzpatrick+partners

© Copyright 2018  
p. +61 (0)2 8274 8200 w. [www.fitzpatrickpartners.com](http://www.fitzpatrickpartners.com)  
a. LEVEL 6, 156 CLARENCE STREET, SYDNEY 2000, AUSTRALIA

THIS DRAWING IS ISSUED UPON THE CONDITION IT IS NOT COPIED, REPRODUCED, RETAINED OR DISCLOSED TO ANY UNAUTHORISED PERSON EITHER WHOLLY OR IN PART WITHOUT PRIOR CONSENT IN WRITING OF fitzpatrick+partners.

DO NOT SCALE DRAWINGS. CHECK DIMENSIONS BEFORE COMMENCING WORK.

DRAWINGS SHOW DESIGN INTENT ONLY. SHOP DRAWINGS ARE TO BE PROVIDED FOR APPROVAL PRIOR TO CONSTRUCTION OR MANUFACTURE. INCONSISTENCIES ARE TO BE REPORTED TO fitzpatrick + partners.

AMENDMENTS		
REV.	DATE	DESCRIPTION
05	31/01/20	FOR REVIEW
06	24/04/20	FOR REVIEW
07	07/05/20	NOT USED
08	11/08/20	SSDA AMENDMENT

CHK  
RP  
RP  
RP  
RP

PROJECT  
LIVERPOOL HEALTH & ACADEMIC PRECINCT  
ELIZABETH STREET LIVERPOOL NSW

CLIENT  
HEALTH INFRASTRUCTURE  
14/77 PACIFIC HWY, NORTH SYDNEY NSW 2060

PROJECT NORTH SCALE  
1:2000 @A3



25mm ON ORIGINAL

DRAWING  
SITE PLAN

PRINT DATE  
11/08/2020

PROJECT NO. 21807	DRAWING NO. A-SSDA-MSCP-05	ISSUE 08
STATUS <b>SSDA AMENDMENT</b>		



REVISED PARKING NUMBERS

PARKING NUMBERS	
ON-GRADE	66 (11 ACC)
GROUND LEVEL	94 (12 ACC)
LEVEL 1A + 1B	144
LEVEL 2A + 2B	152
LEVEL 3A + 3B	159
LEVEL 4A + 4B	158
LEVEL 5A + 5B	159
LEVEL 6A + 6B	158
LEVEL 7A+7B	158
TOTAL	1248



Planning,  
Industry &  
Environment

Issued under the Environmental Planning and Assessment Act 1979

Approved Application no: SSD-10388

Granted: 30 November 2020

Sheet no: 3 of 25

Signed:

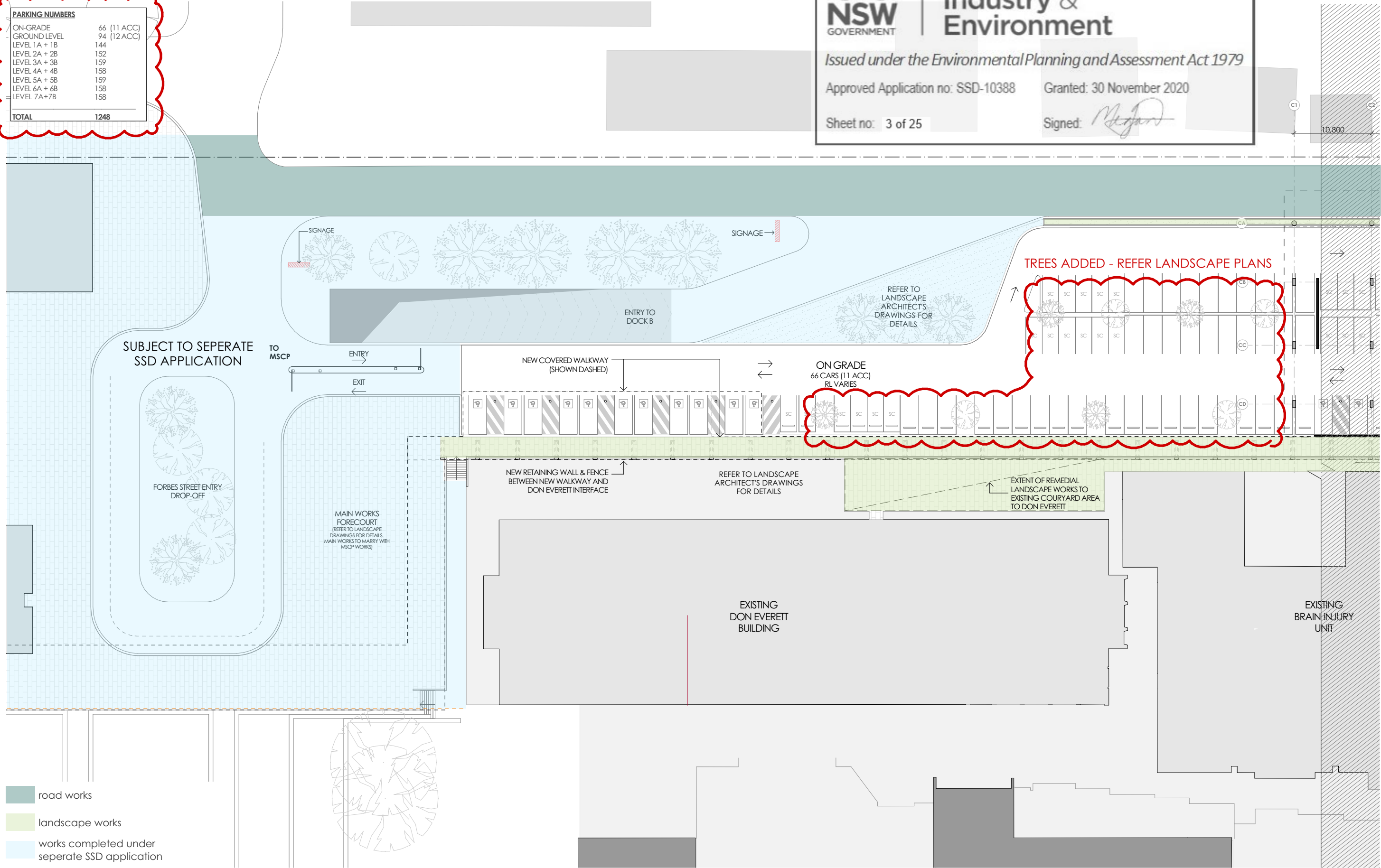

Refer to A-SSDA-MSCP-07 GA GROUND 01





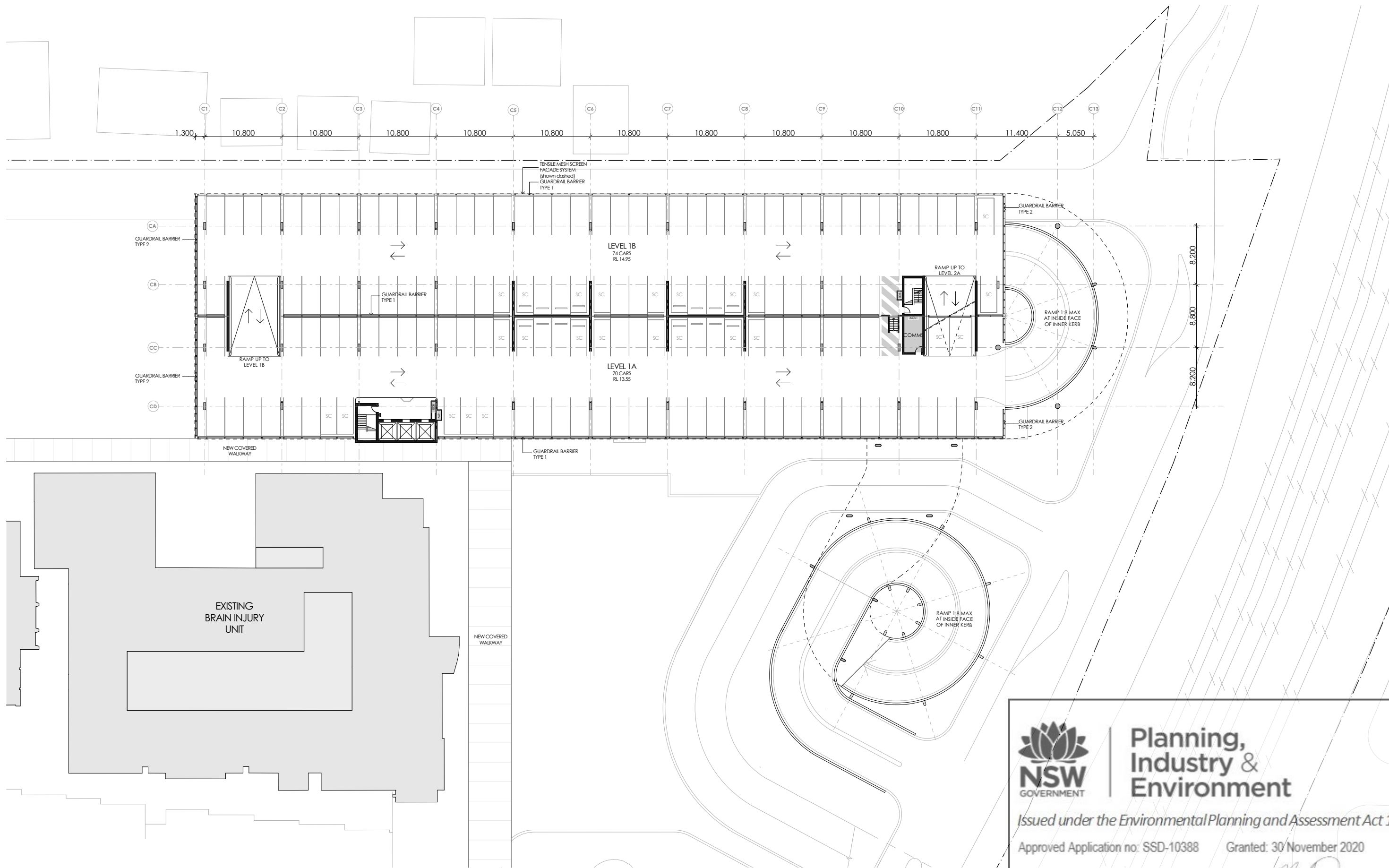

[ ] site boundary

fitzpatrick+partners

© Copyright 2018  
p. +61 (0)2 8274 8200 w. www.fitzpatrickpartners.com  
a. LEVEL 6, 156 CLARENCE STREET, SYDNEY 2000, AUSTRALIA

THIS DRAWING IS ISSUED UPON THE CONDITION IT IS NOT COPIED, REPRODUCED, RETAINED OR DISCLOSED TO ANY UNAUTHORISED PERSON EITHER WHOLLY OR IN PART WITHOUT PRIOR CONSENT IN WRITING OF fitzpatrick+partners.  
DO NOT SCALE DRAWINGS. CHECK DIMENSIONS BEFORE COMMENCING WORK.  
DRAWINGS SHOW DESIGN INTENT ONLY. SHOP DRAWINGS ARE TO BE PROVIDED FOR APPROVAL PRIOR TO CONSTRUCTION OR MANUFACTURE. INCONSISTENCIES ARE TO BE REPORTED TO fitzpatrick + partners.

REV.	DATE	DESCRIPTION
05	31/01/20	FOR REVIEW
06	24/04/20	FOR REVIEW
07	07/05/20	NOT USED
08	11/08/20	SSDA AMENDMENT

DESCRIPTION  
FOR REVIEW  
FOR REVIEW  
NOT USED  
SSDA AMENDMENT

CHK  
RP  
RP  
RP  
RP

PROJECT  
LIVERPOOL HEALTH & ACADEMIC PRECINCT  
ELIZABETH STREET LIVERPOOL NSW  
CLIENT  
HEALTH INFRASTRUCTURE  
14/77 PACIFIC HWY, NORTH SYDNEY NSW 2060

PROJECT NORTH SCALE  
1:500 @A3  
25mm ON ORIGINAL

DRAWING  
GA LEVEL 01  
PRINT DATE  
11/08/2020



Planning,  
Industry &  
Environment

Issued under the Environmental Planning and Assessment Act 1979

Approved Application no: SSD-10388

Granted: 30 November 2020

Sheet no: 5 of 25

Signed: 

PROJECT NO. 21807	DRAWING NO. A-SSDA-MSCP-08	ISSUE 08
STATUS SSDA AMENDMENT		



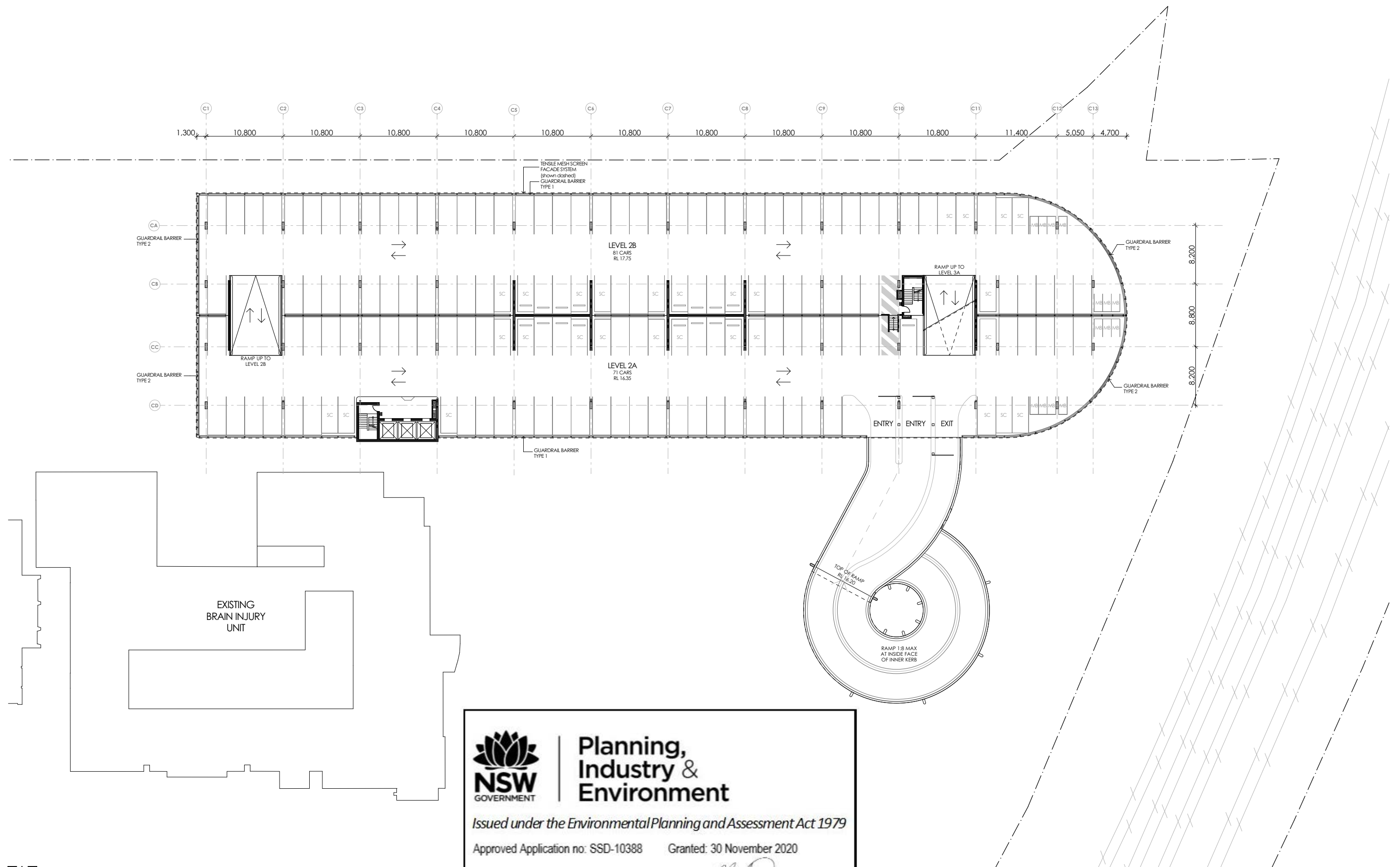

site boundary

fitzpatrick+partners

© Copyright 2018  
p. +61 (0)2 8274 8200 w. www.fitzpatrickpartners.com  
a. LEVEL 6, 156 CLARENCE STREET, SYDNEY 2000, AUSTRALIA

THIS DRAWING IS ISSUED UPON THE CONDITION IT IS NOT COPIED, REPRODUCED, RETAINED OR DISCLOSED TO ANY UNAUTHORISED PERSON EITHER WHOLLY OR IN PART WITHOUT PRIOR CONSENT IN WRITING OF fitzpatrick+partners.  
DO NOT SCALE DRAWINGS. CHECK DIMENSIONS BEFORE COMMENCING WORK.  
DRAWINGS SHOW DESIGN INTENT ONLY. SHOP DRAWINGS ARE TO BE PROVIDED FOR APPROVAL PRIOR TO CONSTRUCTION OR MANUFACTURE. INCONSISTENCIES ARE TO BE REPORTED TO fitzpatrick + partners.

REV.	DATE
05	31/01/20
06	24/04/20
07	07/05/20
08	11/08/20

DESCRIPTION
FOR REVIEW
FOR REVIEW
NOT USED
SSDA AMENDMENT

CHK
RP
RP
RP
RP

PROJECT  
LIVERPOOL HEALTH & ACADEMIC PRECINCT  
ELIZABETH STREET LIVERPOOL NSW  
CLIENT  
HEALTH INFRASTRUCTURE  
14/77 PACIFIC HWY, NORTH SYDNEY NSW 2060

PROJECT NORTH SCALE  
1:500 @A3  
25mm ON ORIGINAL

DRAWING  
GA LEVEL 02  
PRINT DATE  
11/08/2020

PROJECT NO. 21807	DRAWING NO. A-SSDA-MSCP-09	ISSUE 08
STATUS <b>SSDA AMENDMENT</b>		



Planning,  
Industry &  
Environment

Issued under the Environmental Planning and Assessment Act 1979

Approved Application no: SSD-10388

Granted: 30 November 2020

Sheet no: 6 of 25

Signed:

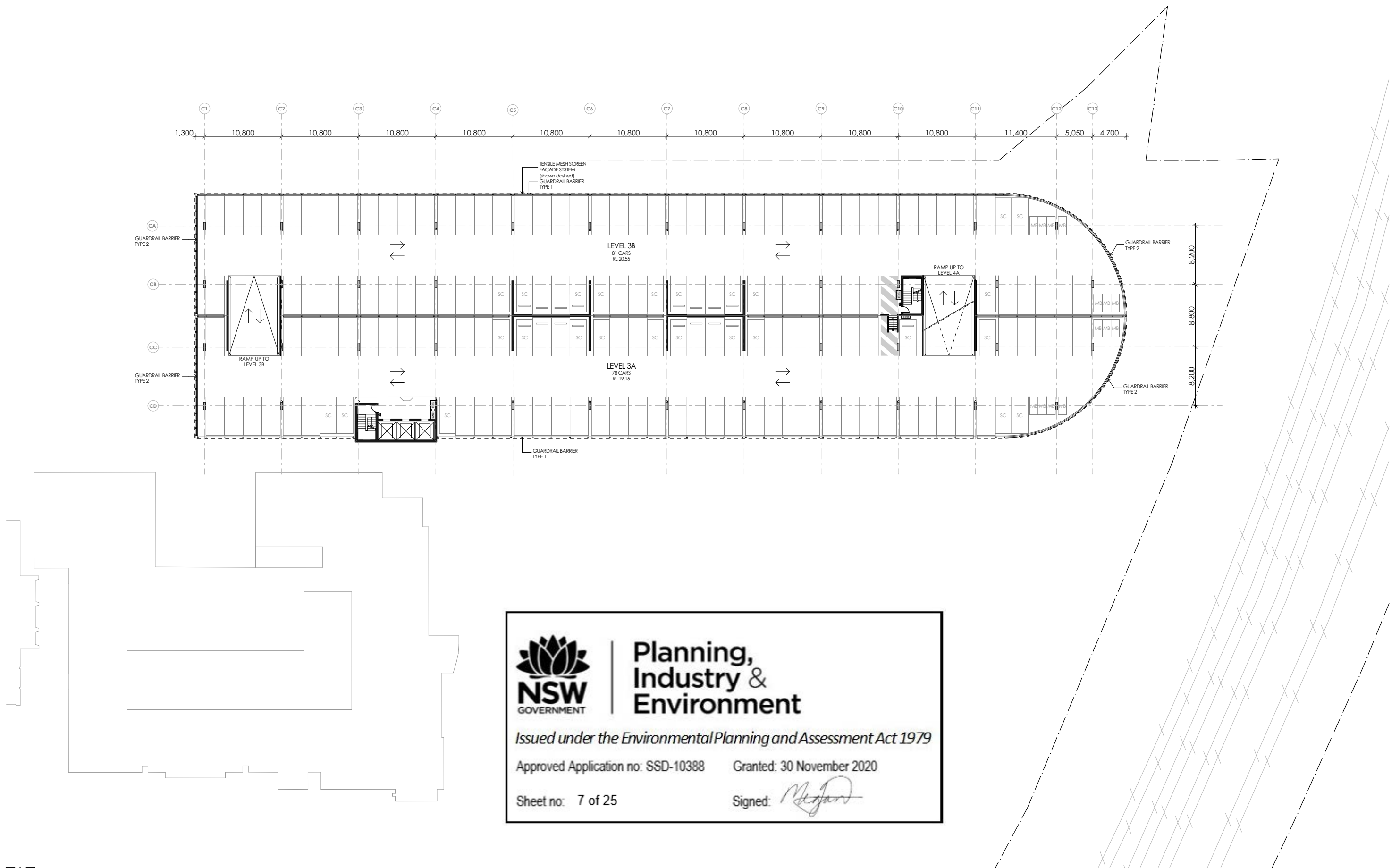



Planning,  
Industry &  
Environment

Issued under the Environmental Planning and Assessment Act 1979

Approved Application no: SSD-10388      Granted: 30 November 2020

Sheet no: 7 of 25      Signed: 

site boundary

fitzpatrick+partners

© Copyright 2018  
p. +61 (0)2 8274 8200 w. www.fitzpatrickpartners.com  
a. LEVEL 6, 156 CLARENCE STREET, SYDNEY 2000, AUSTRALIA

THIS DRAWING IS ISSUED UPON THE CONDITION IT IS NOT COPIED, REPRODUCED, RETAINED OR DISCLOSED TO ANY UNAUTHORISED PERSON EITHER WHOLLY OR IN PART WITHOUT PRIOR CONSENT IN WRITING OF fitzpatrick+partners.  
DO NOT SCALE DRAWINGS. CHECK DIMENSIONS BEFORE COMMENCING WORK.  
DRAWINGS SHOW DESIGN INTENT ONLY. SHOP DRAWINGS ARE TO BE PROVIDED FOR APPROVAL PRIOR TO CONSTRUCTION OR MANUFACTURE. INCONSISTENCIES ARE TO BE REPORTED TO fitzpatrick + partners.

REV.	DATE
05	31/01/20
06	24/04/20
07	07/05/20
08	11/08/20

DESCRIPTION  
FOR REVIEW  
FOR REVIEW  
NOT USED  
SSDA AMENDMENT

CHK  
RP  
RP  
RP  
RP

PROJECT  
LIVERPOOL HEALTH & ACADEMIC PRECINCT  
ELIZABETH STREET LIVERPOOL NSW  
CLIENT  
HEALTH INFRASTRUCTURE  
14/77 PACIFIC HWY, NORTH SYDNEY NSW 2060

PROJECT NORTH SCALE  
1:500 @A3  
25mm ON ORIGINAL

DRAWING  
GA LEVEL 03  
PRINT DATE  
11/08/2020

PROJECT NO. 21807	DRAWING NO. A-SSDA-MSCP-10	ISSUE 08
STATUS SSDA AMENDMENT		

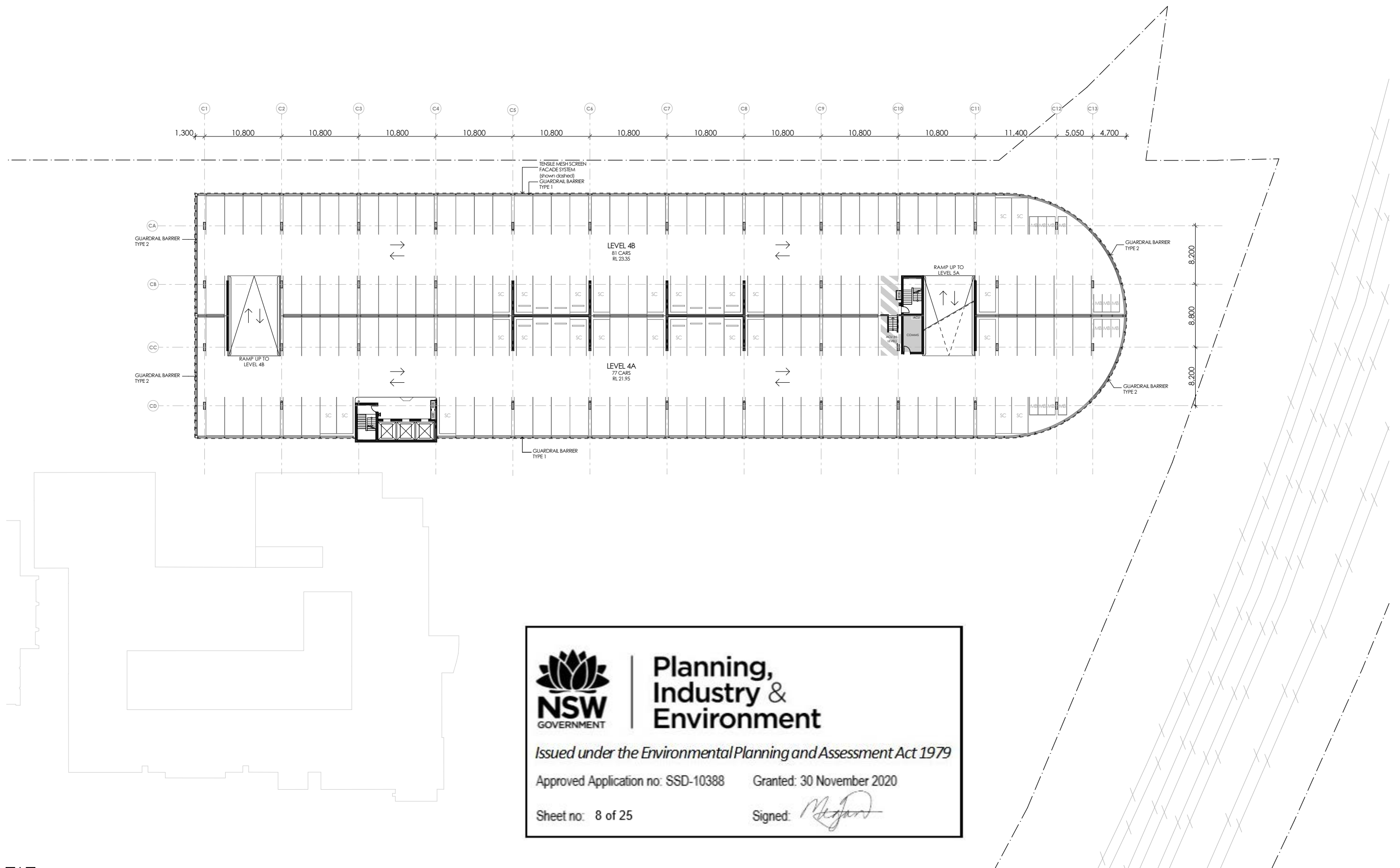

# Planning, Industry & Environment

*Issued under the Environmental Planning and Assessment Act 1979*

Approved Application no: SSD-10388      Granted: 30 November 2020

Sheet no: 8 of 25      Signed:

site boundary

fitzpatrick+partners

© Copyright 2018  
 p. +61 (0)2 8274 8200 w. www.fitzpatrickpartners.com  
 a. LEVEL 6, 156 CLARENCE STREET, SYDNEY 2000, AUSTRALIA

THIS DRAWING IS ISSUED UPON THE CONDITION IT IS NOT COPIED, REPRODUCED, RETAINED OR DISCLOSED TO ANY UNAUTHORISED PERSON EITHER WHOLLY OR IN PART WITHOUT PRIOR CONSENT IN WRITING OF fitzpatrick+partners.  
 DO NOT SCALE DRAWINGS. CHECK DIMENSIONS BEFORE COMMENCING WORK.  
 DRAWINGS SHOW DESIGN INTENT ONLY. SHOP DRAWINGS ARE TO BE PROVIDED FOR APPROVAL PRIOR TO CONSTRUCTION OR MANUFACTURE. INCONSISTENCIES ARE TO BE REPORTED TO fitzpatrick + partners.

REV.	DATE	DESCRIPTION
05	31/01/20	FOR REVIEW
06	24/04/20	FOR REVIEW
07	07/05/20	NOT USED
08	11/08/20	SSDA AMENDMENT

DESCRIPTION  
 FOR REVIEW  
 FOR REVIEW  
 NOT USED  
 SSDA AMENDMENT

CHK  
 RP  
 RP  
 RP  
 RP

PROJECT  
 LIVERPOOL HEALTH & ACADEMIC PRECINCT  
 ELIZABETH STREET LIVERPOOL NSW  
 CLIENT  
 HEALTH INFRASTRUCTURE  
 14/77 PACIFIC HWY, NORTH SYDNEY NSW 2060

PROJECT NORTH SCALE  
  
 1:500 @A3  
 25mm ON ORIGINAL

DRAWING  
 GA LEVEL 04  
 PRINT DATE  
 11/08/2020

PROJECT NO. 21807	DRAWING NO. A-SSDA-MSCP-11	ISSUE 08
STATUS <b>SSDA AMENDMENT</b>		



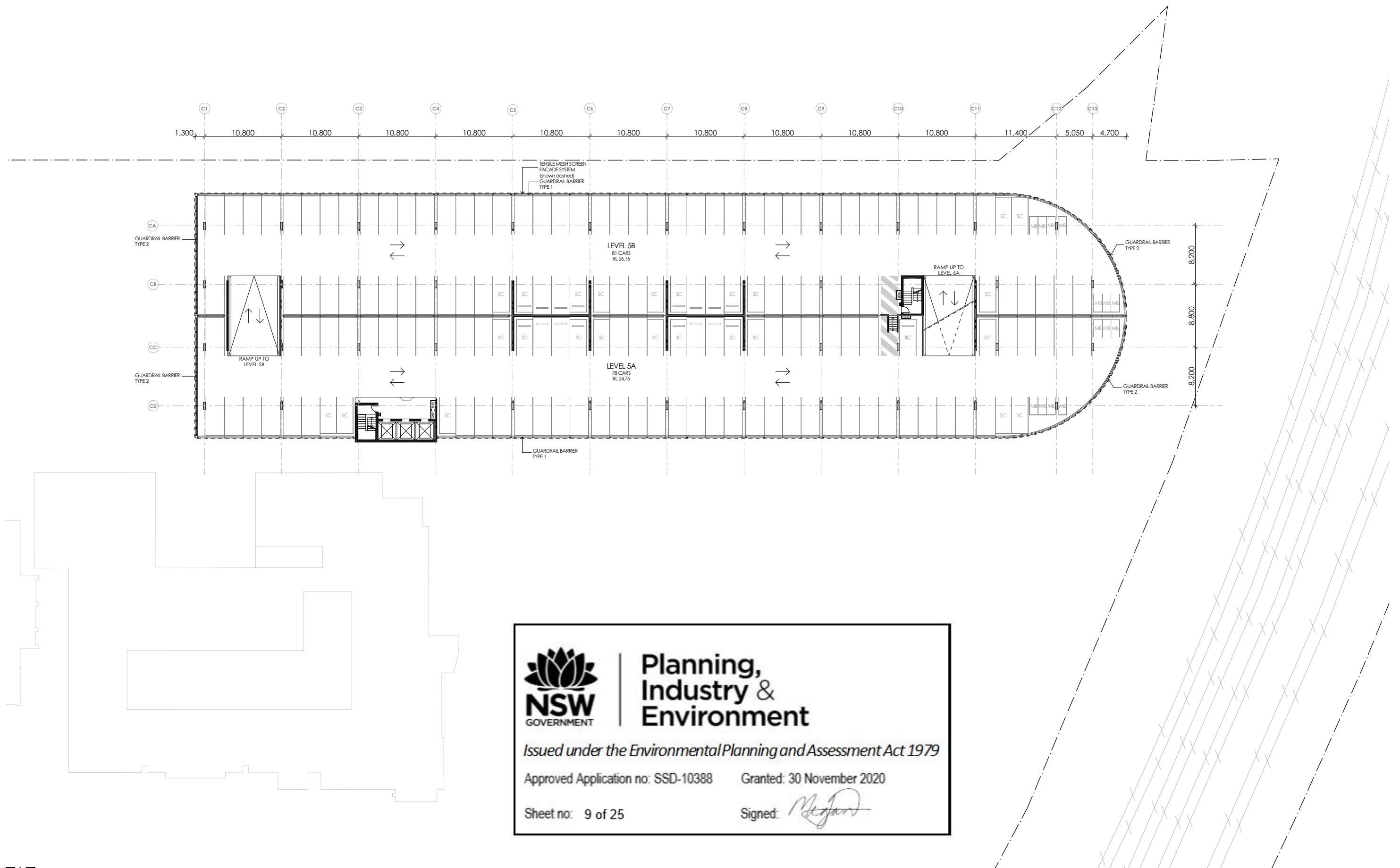

site boundary

fitzpatrick+partners

© Copyright 2018  
p. +61 (0)2 8274 8200 w. www.fitzpatrickpartners.com  
a. LEVEL 6, 156 CLARENCE STREET, SYDNEY 2000, AUSTRALIA

THIS DRAWING IS ISSUED UPON THE CONDITION IT IS NOT COPIED, REPRODUCED, RETAINED OR DISCLOSED TO ANY UNAUTHORISED PERSON EITHER WHOLLY OR IN PART WITHOUT PRIOR CONSENT IN WRITING OF fitzpatrick+partners.  
DO NOT SCALE DRAWINGS. CHECK DIMENSIONS BEFORE COMMENCING WORK.  
DRAWINGS SHOW DESIGN INTENT ONLY. SHOP DRAWINGS ARE TO BE PROVIDED FOR APPROVAL PRIOR TO CONSTRUCTION OR MANUFACTURE. INCONSISTENCIES ARE TO BE REPORTED TO fitzpatrick + partners.

AMENDMENTS	
REV.	DATE
05	31/01/20
06	24/04/20
07	07/05/20
08	11/08/20

DESCRIPTION  
FOR REVIEW  
FOR REVIEW  
NOT USED  
SSDA AMENDMENT

CHK  
RP  
RP  
RP  
RP

PROJECT  
LIVERPOOL HEALTH & ACADEMIC PRECINCT  
ELIZABETH STREET LIVERPOOL NSW  
CLIENT  
HEALTH INFRASTRUCTURE  
14/77 PACIFIC HWY, NORTH SYDNEY NSW 2060

PROJECT NORTH SCALE  
1:500 @A3  
25mm ON ORIGINAL

DRAWING  
GA LEVEL 05  
PRINT DATE  
11/08/2020

PROJECT NO. 21807	DRAWING NO. A-SSDA-MSCP-12	ISSUE 08
STATUS <b>SSDA AMENDMENT</b>		

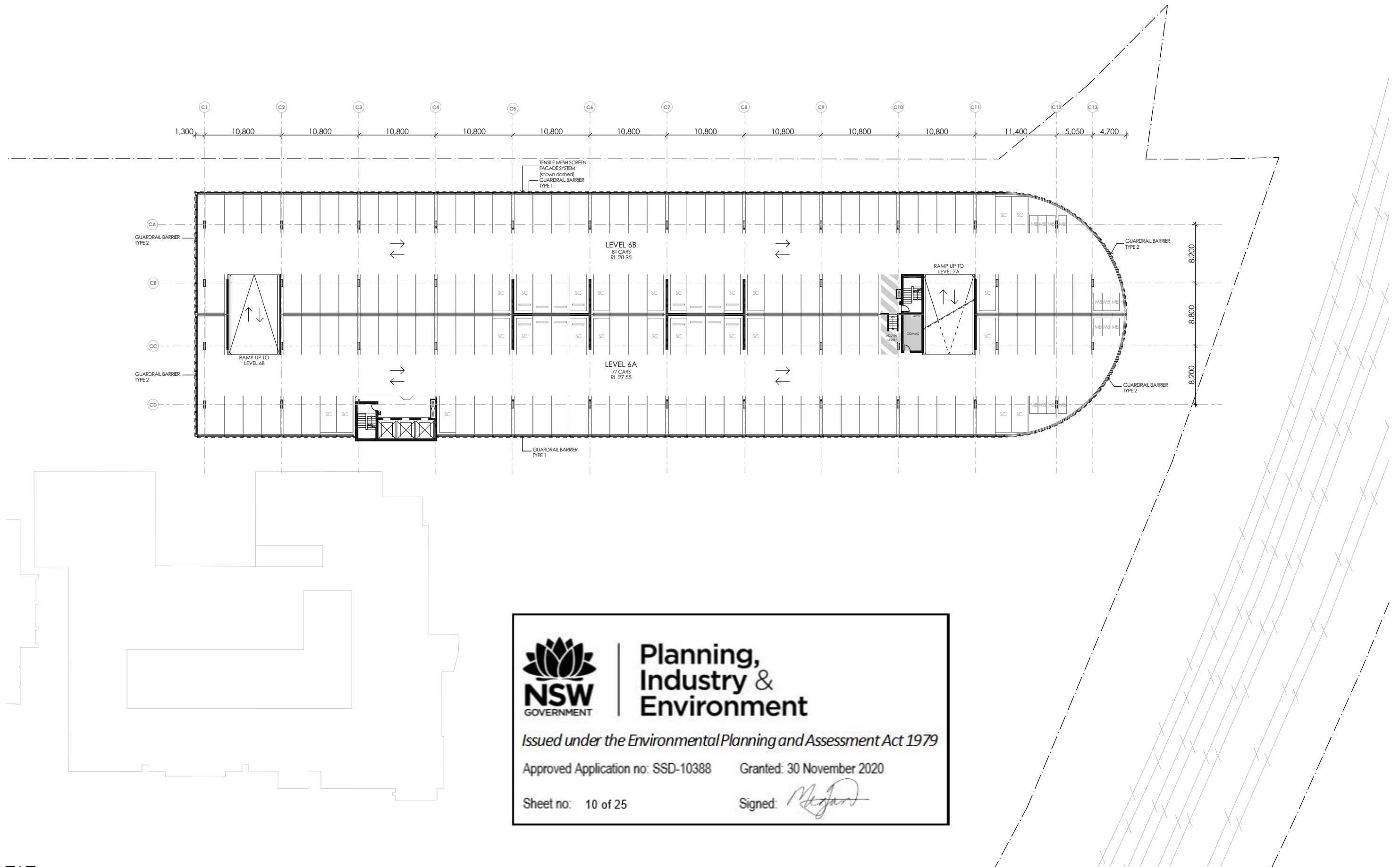



Planning,  
Industry &  
Environment

*Issued under the Environmental Planning and Assessment Act 1979*

Approved Application no: SSD-10388      Granted: 30 November 2020

Sheet no: 10 of 25      Signed: 

 site boundary

fitzpatrick+partners

© Copyright 2018  
p. +61 (0)2 8274 8200    w. www.fitzpatrickpartners.com  
a. LEVEL 6, 156 CLARENCE STREET, SYDNEY 2000, AUSTRALIA

THIS DRAWING IS ISSUED UPON THE CONDITION IT IS NOT COPIED, REPRODUCED, RETAINED OR DISCLOSED TO ANY UNAUTHORISED PERSON EITHER WHOLLY OR IN PART WITHOUT PRIOR CONSENT IN WRITING OF fitzpatrick+partners.  
DO NOT SCALE DRAWINGS. CHECK DIMENSIONS BEFORE COMMENCING WORK.  
DRAWINGS SHOW DESIGN INTENT ONLY. SHOP DRAWINGS ARE TO BE PROVIDED FOR APPROVAL PRIOR TO CONSTRUCTION OR MANUFACTURE. INCONSISTENCIES ARE TO BE REPORTED TO fitzpatrick + partners.

AMENDMENTS	
REV.	DATE
05	31/01/20
06	24/04/20
07	07/05/20
08	11/08/20

DESCRIPTION  
FOR REVIEW  
FOR REVIEW  
NOT USED  
SSDA AMENDMENT

CHK  
RP  
RP  
RP  
RP

PROJECT  
LIVERPOOL HEALTH & ACADEMIC PRECINCT  
ELIZABETH STREET LIVERPOOL NSW  
CLIENT  
HEALTH INFRASTRUCTURE  
14/77 PACIFIC HWY, NORTH SYDNEY NSW 2060

PROJECT NORTH    SCALE  
 1:500 @A3  
25mm ON ORIGINAL

DRAWING  
GA LEVEL 06  
PRINT DATE  
11/08/2020

PROJECT NO. 21807	DRAWING NO. A-SSDA-MSCP-13	ISSUE 08
STATUS <b>SSDA AMENDMENT</b>		

LEP HEIGHT CONTROL  
35m ABOVE GROUND

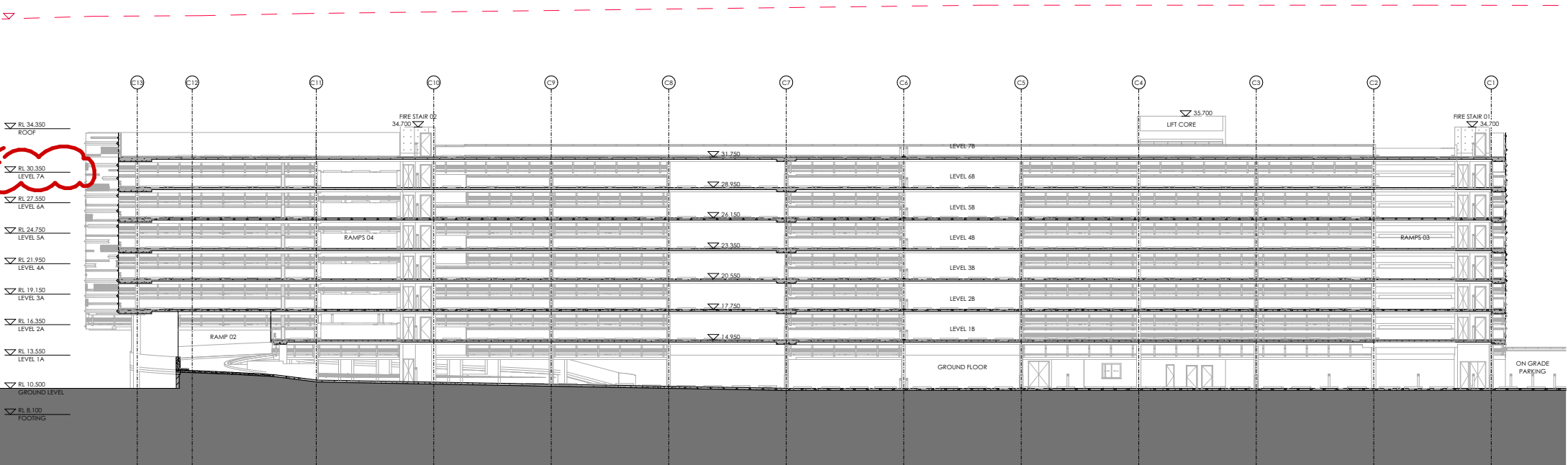

SECTION A

LEP HEIGHT CONTROL  
35m ABOVE GROUND

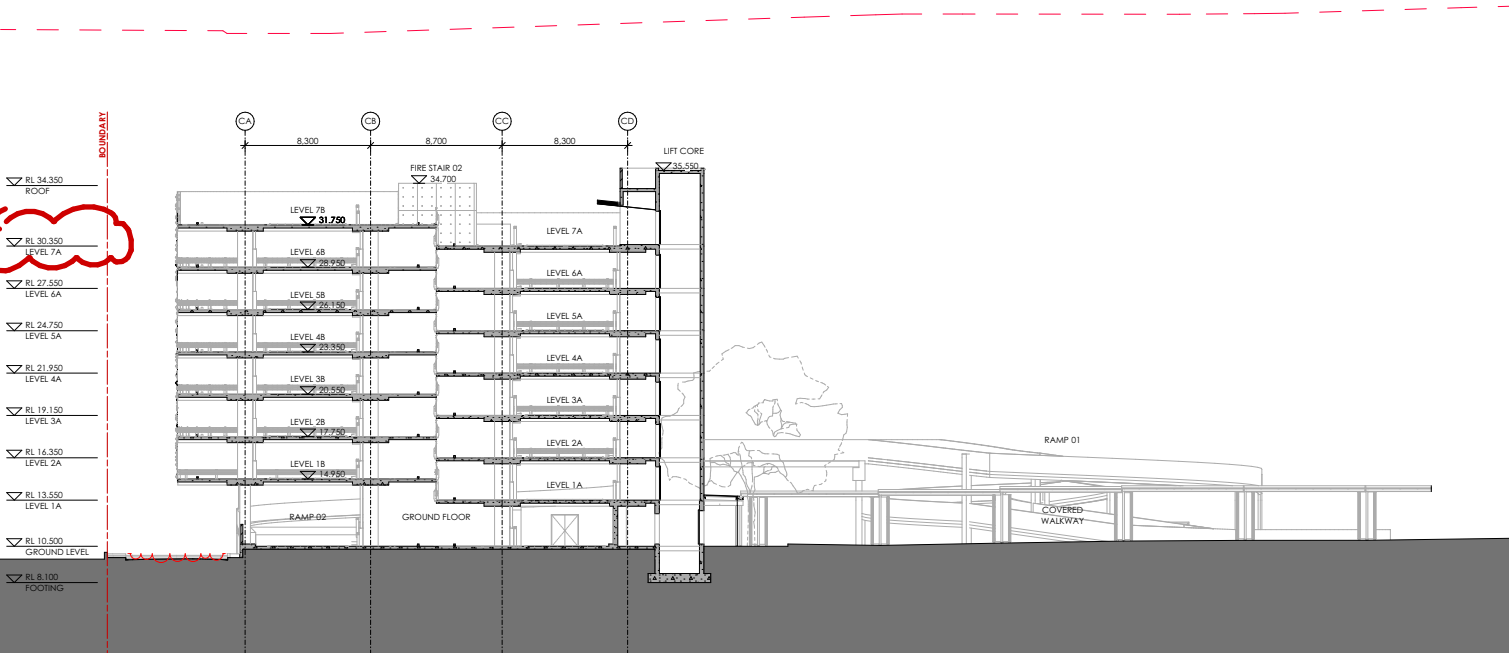

SECTION B

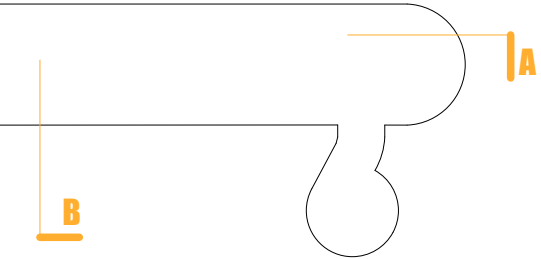

Planning,  
Industry &  
Environment

Issued under the Environmental Planning and Assessment Act 1979

Approved Application no: SSD-10388      Granted: 30 November 2020

Sheet no: 11 of 25

Signed:

fitzpatrick+partners

© Copyright 2018  
p. +61 (0)2 8274 8200      w. www.fitzpatrickpartners.com  
a. LEVEL 6, 156 CLARENCE STREET, SYDNEY 2000, AUSTRALIA

THIS DRAWING IS ISSUED UPON THE CONDITION IT IS NOT COPIED, REPRODUCED, RETAINED OR DISCLOSED TO ANY UNAUTHORISED PERSON EITHER WHOLLY OR IN PART WITHOUT PRIOR CONSENT IN WRITING OF fitzpatrick+partners.  
DO NOT SCALE DRAWINGS. CHECK DIMENSIONS BEFORE COMMENCING WORK.  
DRAWINGS SHOW DESIGN INTENT ONLY. SHOP DRAWINGS ARE TO BE PROVIDED FOR APPROVAL PRIOR TO CONSTRUCTION OR MANUFACTURE. INCONSISTENCIES ARE TO BE REPORTED TO fitzpatrick + partners.

REV.	DATE	DESCRIPTION
05	31/01/20	FOR REVIEW
06	24/04/20	FOR REVIEW
07	07/05/20	NOT USED
08	11/08/20	SSDA AMENDMENT

DESCRIPTION  
FOR REVIEW  
FOR REVIEW  
NOT USED  
SSDA AMENDMENT

CHK  
RP  
RP  
RP  
RP

PROJECT  
LIVERPOOL HEALTH & ACADEMIC PRECINCT  
ELIZABETH STREET LIVERPOOL NSW  
CLIENT  
HEALTH INFRASTRUCTURE  
14/77 PACIFIC HWY, NORTH SYDNEY NSW 2060

PROJECT NORTH      SCALE  
1:500 @A3  
25mm ON ORIGINAL

DRAWING  
SECTIONS  
PRINT DATE  
11/08/2020

PROJECT NO. 21807	DRAWING NO. A-SSDA-MSCP-14	ISSUE 08
STATUS SSDA AMENDMENT		



LEP HEIGHT CONTROL  
35m ABOVE GROUND

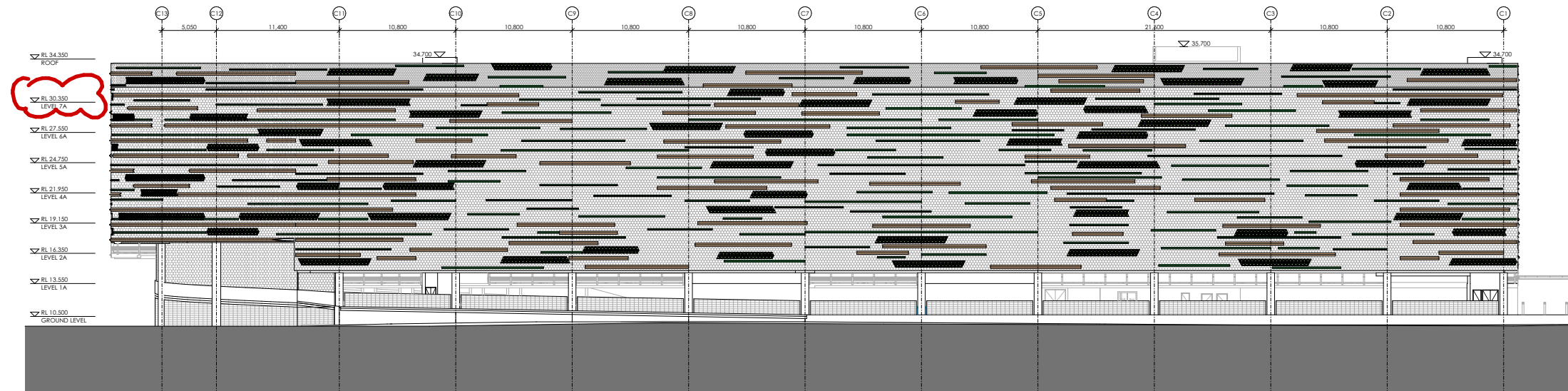

NORTH ELEVATION

LEP HEIGHT CONTROL  
35m ABOVE GROUND

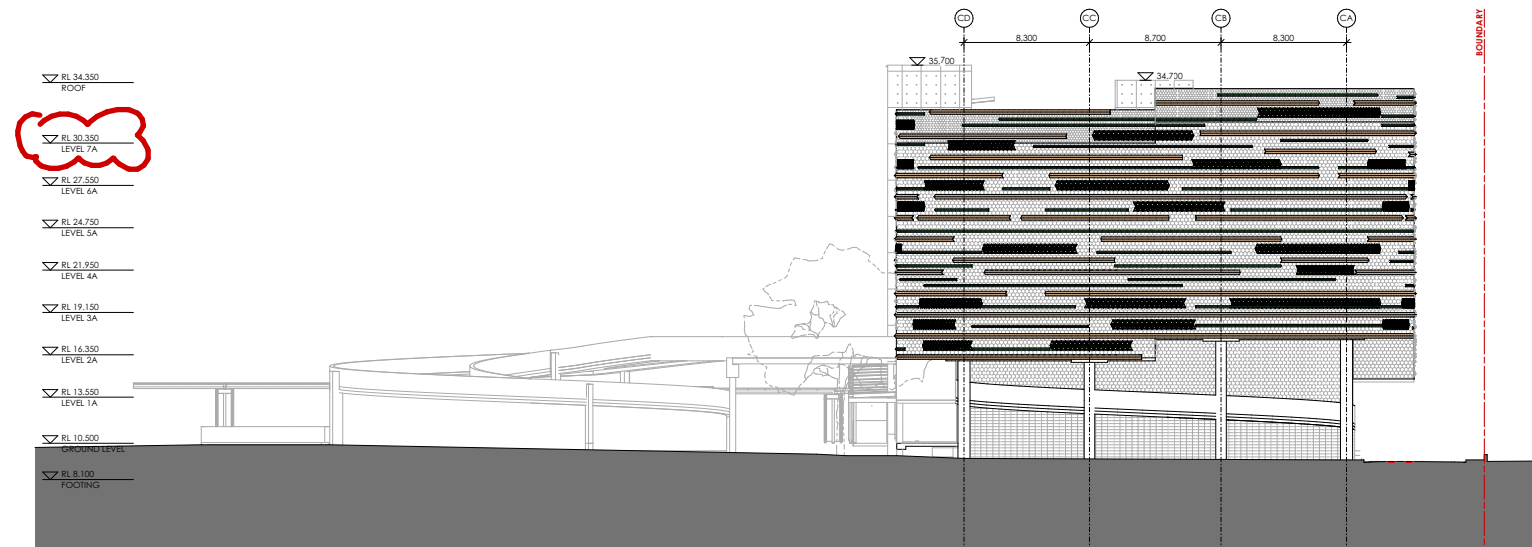

EAST ELEVATION

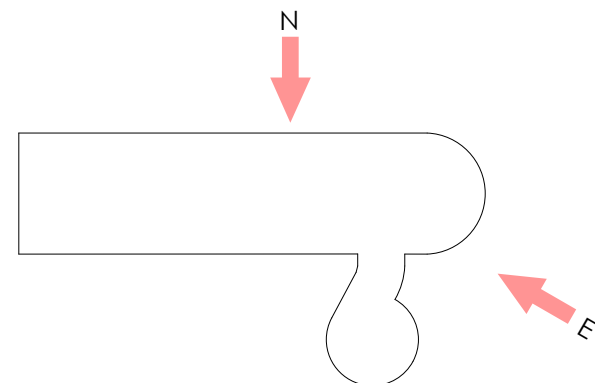



**Planning,  
Industry &  
Environment**

*Issued under the Environmental Planning and Assessment Act 1979*

Approved Application no: SSD-10388      Granted: 30 November 2020

Sheet no: 12 of 25      Signed: 

fitzpatrick+partners

© Copyright 2018  
p. +61 (0)2 8274 8200 w. www.fitzpatrickpartners.com  
a. LEVEL 6, 156 CLARENCE STREET, SYDNEY 2000, AUSTRALIA

THIS DRAWING IS ISSUED UPON THE CONDITION IT IS NOT COPIED, REPRODUCED, RETAINED OR DISCLOSED TO ANY UNAUTHORISED PERSON EITHER WHOLLY OR IN PART WITHOUT PRIOR CONSENT IN WRITING OF fitzpatrick+partners.  
DO NOT SCALE DRAWINGS. CHECK DIMENSIONS BEFORE COMMENCING WORK.  
DRAWINGS SHOW DESIGN INTENT ONLY. SHOP DRAWINGS ARE TO BE PROVIDED FOR APPROVAL PRIOR TO CONSTRUCTION OR MANUFACTURE. INCONSISTENCIES ARE TO BE REPORTED TO fitzpatrick + partners.

REV.	DATE	DESCRIPTION
05	31/01/20	FOR REVIEW
06	24/04/20	FOR REVIEW
07	07/05/20	NOT USED
08	11/08/20	SSDA AMENDMENT

DESCRIPTION  
FOR REVIEW  
FOR REVIEW  
NOT USED  
SSDA AMENDMENT

CHK  
RP  
RP  
RP  
RP

PROJECT  
LIVERPOOL HEALTH & ACADEMIC PRECINCT  
ELIZABETH STREET LIVERPOOL NSW  
CLIENT  
HEALTH INFRASTRUCTURE  
14/77 PACIFIC HWY, NORTH SYDNEY NSW 2060

PROJECT NORTH SCALE  
1:500 @A3  
25mm ON ORIGINAL

DRAWING  
ELEVATIONS  
PRINT DATE  
11/08/2020

PROJECT NO. 21807	DRAWING NO. A-SSDA-MSCP-15	ISSUE 08
STATUS SSDA AMENDMENT		

LEP HEIGHT CONTROL  
35m ABOVE GROUND

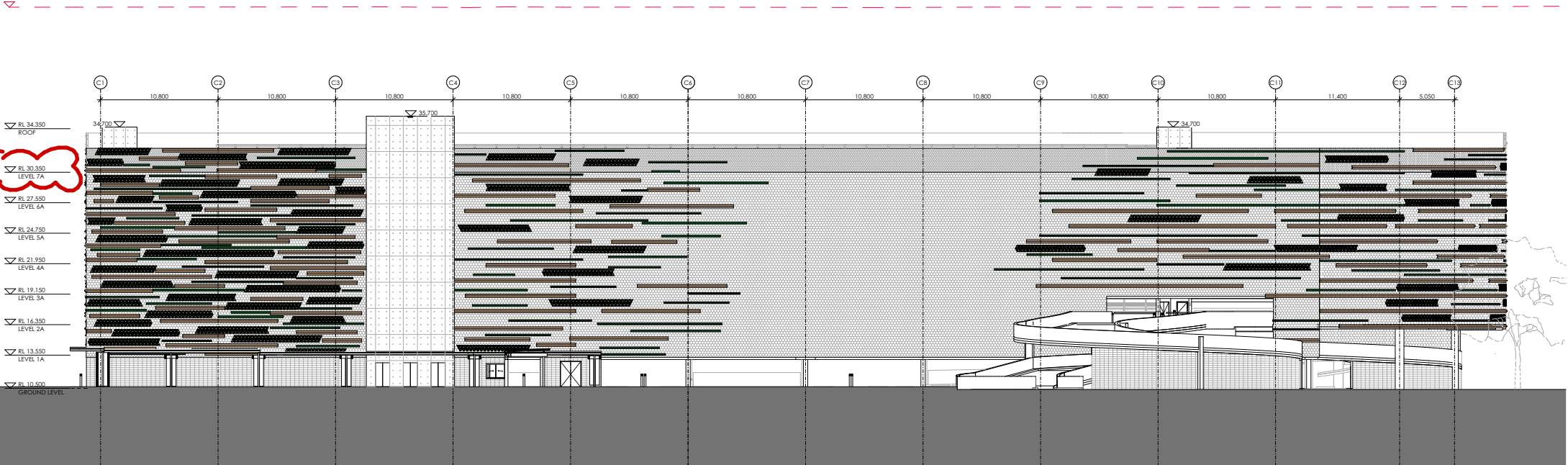

SOUTH ELEVATION

LEP HEIGHT CONTROL  
35m ABOVE GROUND

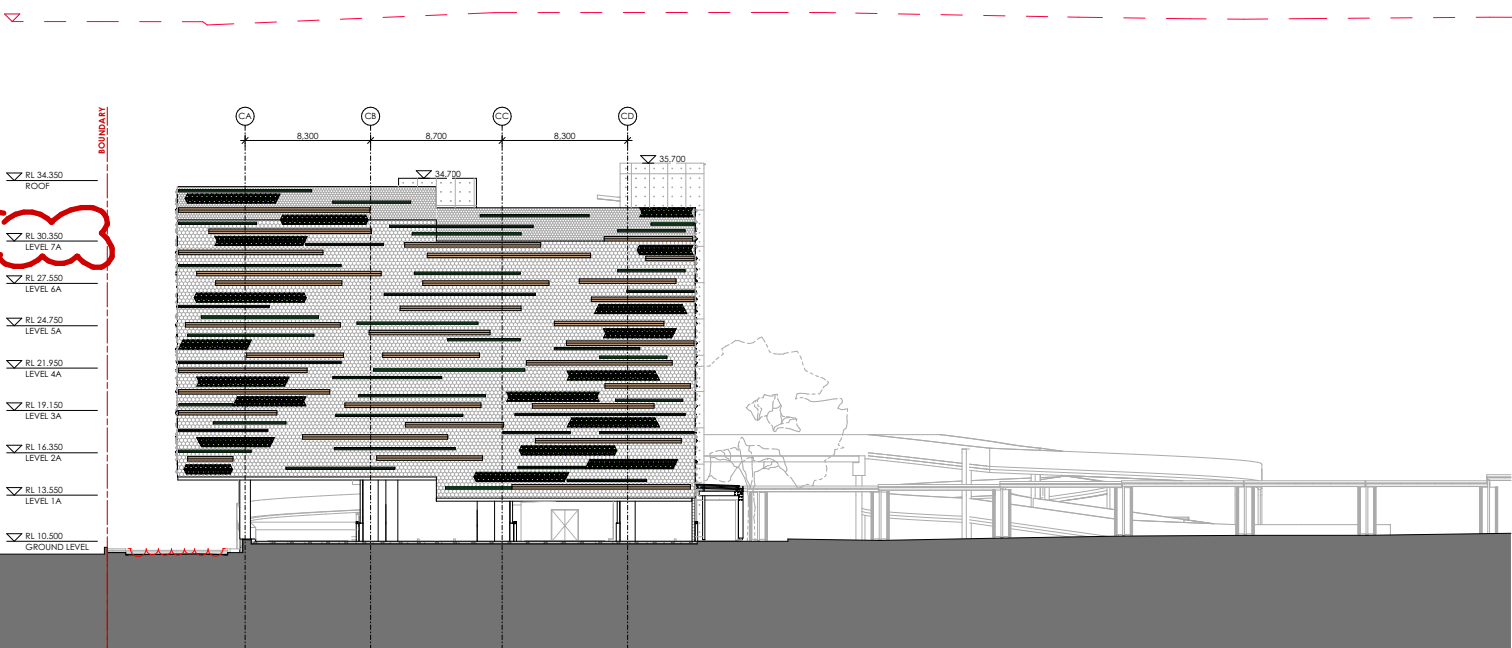

WEST ELEVATION

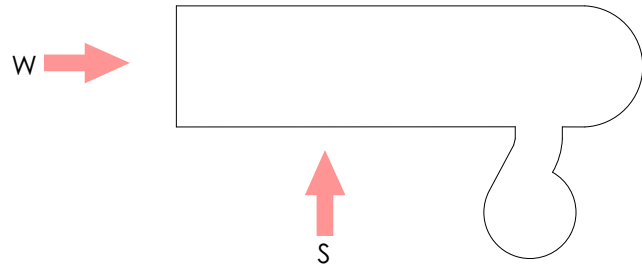

Planning,  
Industry &  
Environment

Issued under the Environmental Planning and Assessment Act 1979

Approved Application no: SSD-10388      Granted: 30 November 2020

Sheet no: 13 of 25

Signed:

fitzpatrick+partners

© Copyright 2018  
p. +61 (0)2 8274 8200      w. www.fitzpatrickpartners.com  
a. LEVEL 6, 156 CLARENCE STREET, SYDNEY 2000, AUSTRALIA

THIS DRAWING IS ISSUED UPON THE CONDITION IT IS NOT COPIED, REPRODUCED, RETAINED OR DISCLOSED TO ANY UNAUTHORISED PERSON EITHER WHOLLY OR IN PART WITHOUT PRIOR CONSENT IN WRITING OF fitzpatrick+partners.  
DO NOT SCALE DRAWINGS. CHECK DIMENSIONS BEFORE COMMENCING WORK.  
DRAWINGS SHOW DESIGN INTENT ONLY. SHOP DRAWINGS ARE TO BE PROVIDED FOR APPROVAL PRIOR TO CONSTRUCTION OR MANUFACTURE. INCONSISTENCIES ARE TO BE REPORTED TO fitzpatrick + partners.

REV.	DATE	DESCRIPTION
05	31/01/20	FOR REVIEW
06	24/04/20	FOR REVIEW
07	07/05/20	NOT USED
08	11/08/20	SSDA AMENDMENT

DESCRIPTION  
FOR REVIEW  
FOR REVIEW  
NOT USED  
SSDA AMENDMENT

CHK  
RP  
RP  
RP  
RP

PROJECT  
LIVERPOOL HEALTH & ACADEMIC PRECINCT  
ELIZABETH STREET LIVERPOOL NSW  
CLIENT  
HEALTH INFRASTRUCTURE  
14/77 PACIFIC HWY, NORTH SYDNEY NSW 2060

PROJECT NORTH      SCALE  
1:500 @A3  
25mm ON ORIGINAL

DRAWING  
ELEVATIONS  
PRINT DATE  
11/08/2020

PROJECT NO. 21807	DRAWING NO. A-SSDA-MSCP-16	ISSUE 08
STATUS SSDA AMENDMENT		



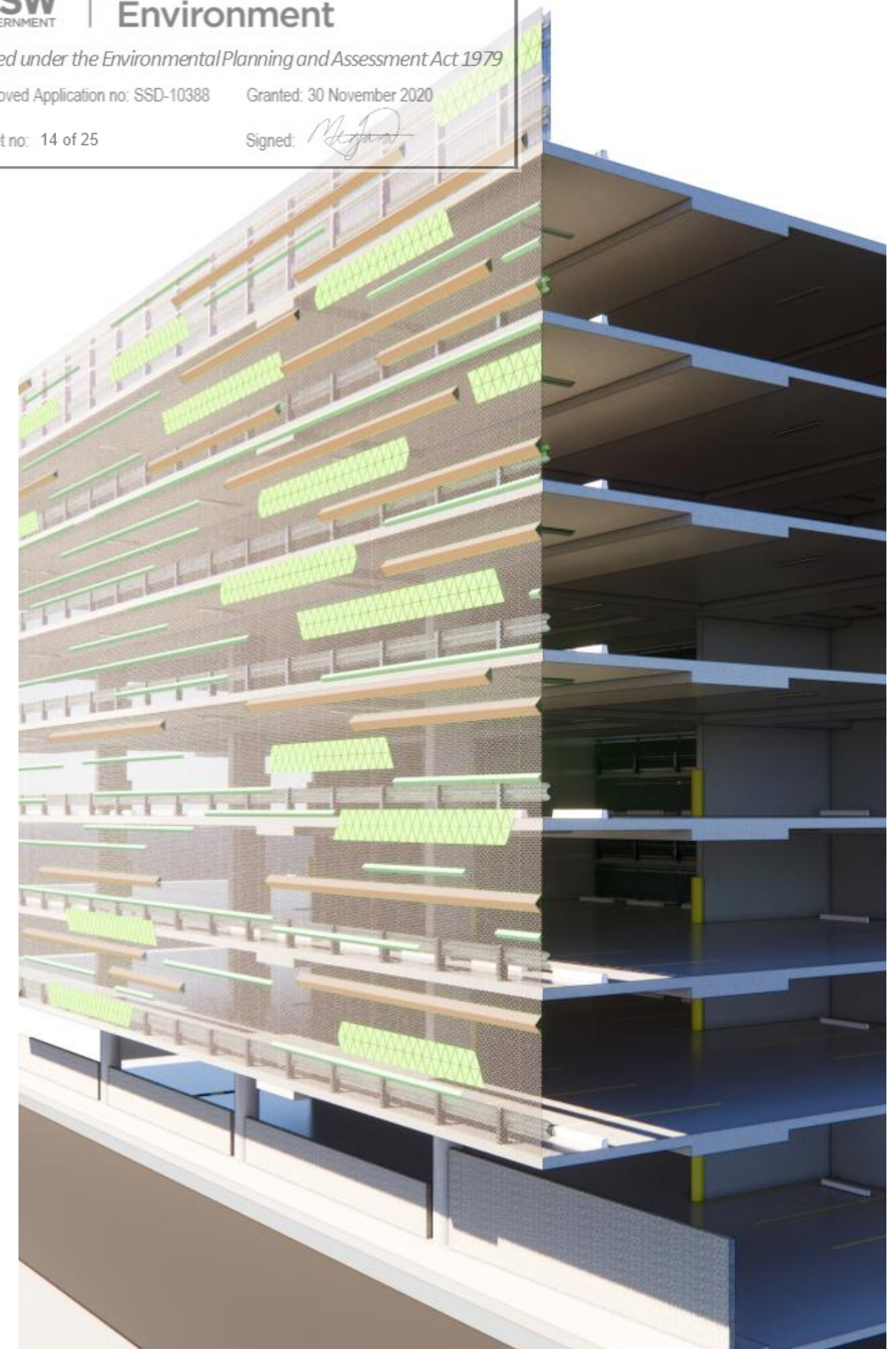
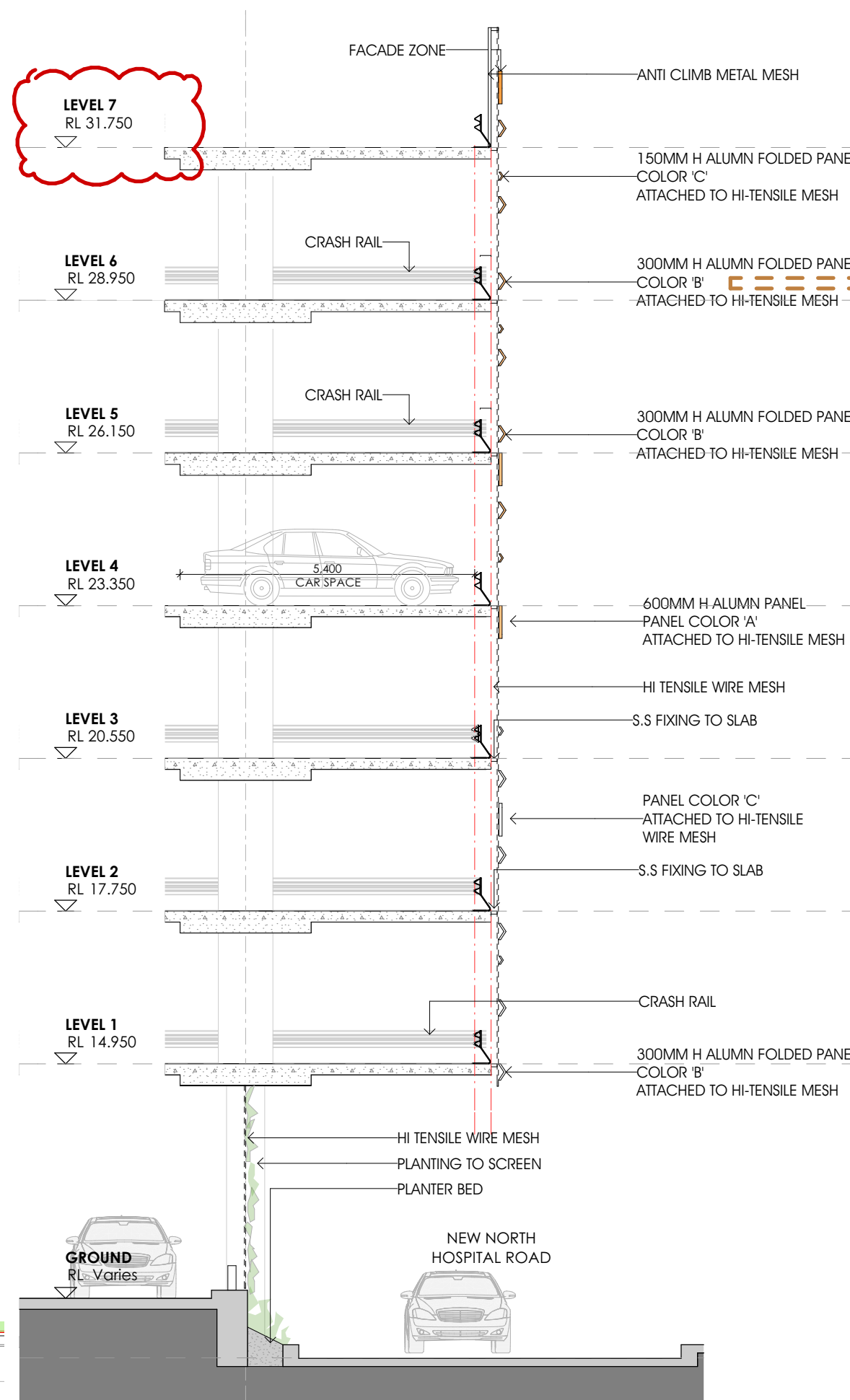





# Planning, Industry & Environment

Issued under the Environmental Planning and Assessment Act 1979

Approved Application no: SSD-10388

Granted: 30 November 2020

Sheet no: 15 of 25

Signed: 

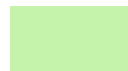

## CALCULATION OF FREE AIR VENTILATION

 ALUMINIUM PANELS VARIES HEIGHT +  
FULL HEIGHT Tensile (100% OPEN AREA)  
**TOTAL OPEN AREA = APPROX 67%**

 ALUMINIUM PANELS VARIES HEIGHT +  
FULL HEIGHT Tensile (100% OPEN AREA)  
**TOTAL OPEN AREA = 48%**

 CONCRETE BLOCK WALL  
**TOTAL OPEN AREA = APPROX. 0%**

 HI - TENSILE WIRE MESH  
**TOTAL OPEN AREA = 100%**

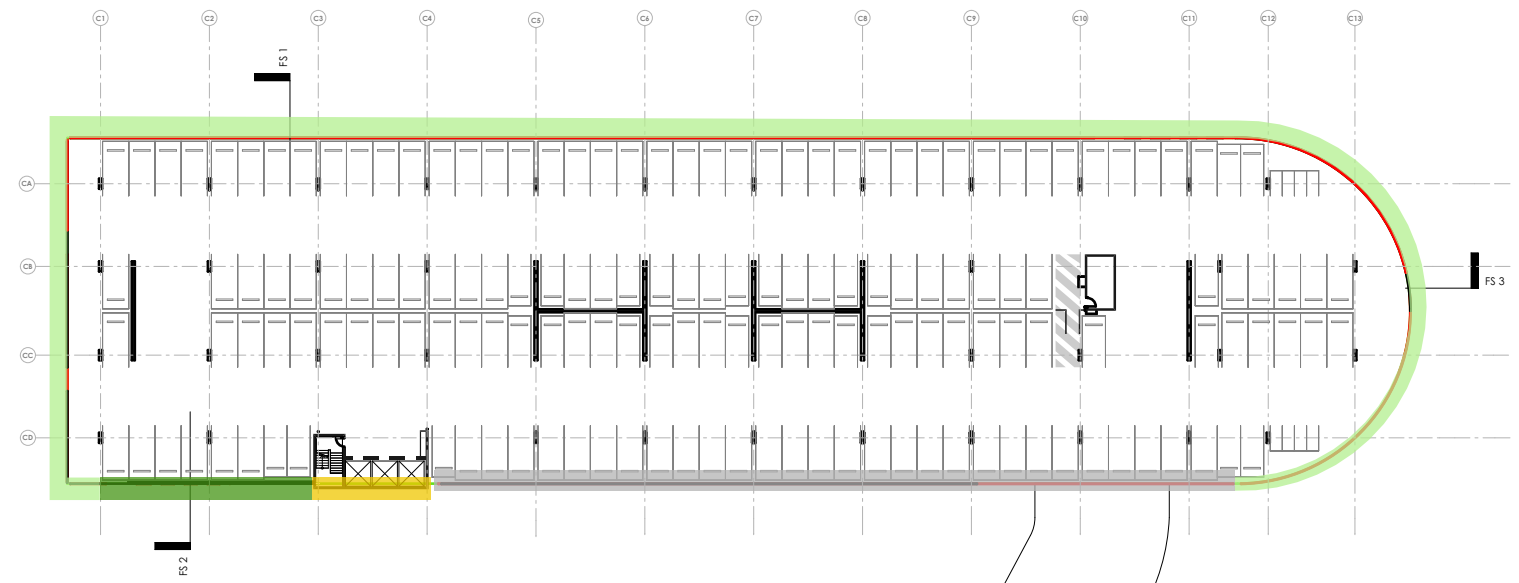

fitzpatrick+partners

© Copyright 2018  
p. +61 (0)2 8274 8200 w. www.fitzpatrickpartners.com  
a. LEVEL 6, 156 CLARENCE STREET, SYDNEY 2000, AUSTRALIA

THIS DRAWING IS ISSUED UPON THE CONDITION IT IS NOT COPIED, REPRODUCED, RETAINED OR DISCLOSED TO ANY UNAUTHORISED PERSON EITHER WHOLLY OR IN PART WITHOUT PRIOR CONSENT IN WRITING OF fitzpatrick+partners.  
DO NOT SCALE DRAWINGS. CHECK DIMENSIONS BEFORE COMMENCING WORK.  
DRAWINGS SHOW DESIGN INTENT ONLY. SHOP DRAWINGS ARE TO BE PROVIDED FOR APPROVAL PRIOR TO CONSTRUCTION OR MANUFACTURE. INCONSISTENCIES ARE TO BE REPORTED TO fitzpatrick + partners.

AMENDMENTS	
REV.	DATE
05	31/01/20
06	24/04/20
07	07/05/20
08	11/08/20

DESCRIPTION  
FOR REVIEW  
FOR REVIEW  
NOT USED  
SSDA AMENDMENT

CHK  
RP  
RP  
RP  
RP

PROJECT  
LIVERPOOL HEALTH & ACADEMIC PRECINCT  
ELIZABETH STREET LIVERPOOL NSW  
CLIENT  
HEALTH INFRASTRUCTURE  
14/77 PACIFIC HWY, NORTH SYDNEY NSW 2060

PROJECT NORTH  
SCALE  
  
25mm ON ORIGINAL

DRAWING  
FACADE DETAILS  
PRINT DATE  
11/08/2020

PROJECT NO. 21807	DRAWING NO. A-SSDA-MSCP-18	ISSUE 08
STATUS <b>SSDA AMENDMENT</b>		





**A** STAINLESS STEEL  
ANTI-CLIMB METAL MESH

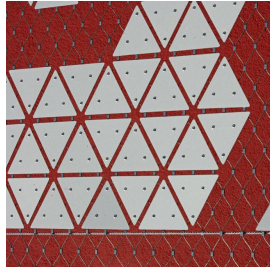

**B** ALUMINIUM PANELS FIXED TO TENSILE WIRE MESH  
600MM H COLOR 'A': GREEN  
300MM H COLOR 'B': BROWN  
150MM H COLOR 'C': DARK GREEN



**C** STAINLESS STEEL HI-TENSILE WIRE MESH

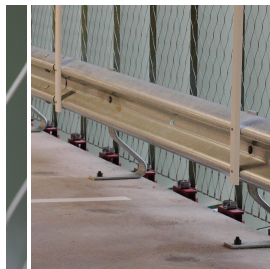

**D** CRASH BARRIER  
TYPE 1 : STANDARD BARRIER  
TYPE 2 : HEAVY DUTY BARRIER



**E** CONCRETE

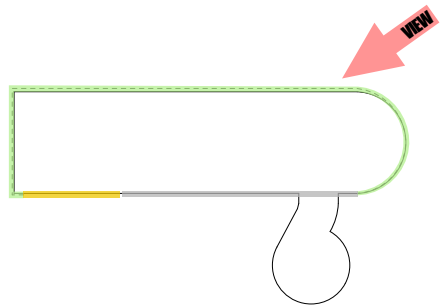
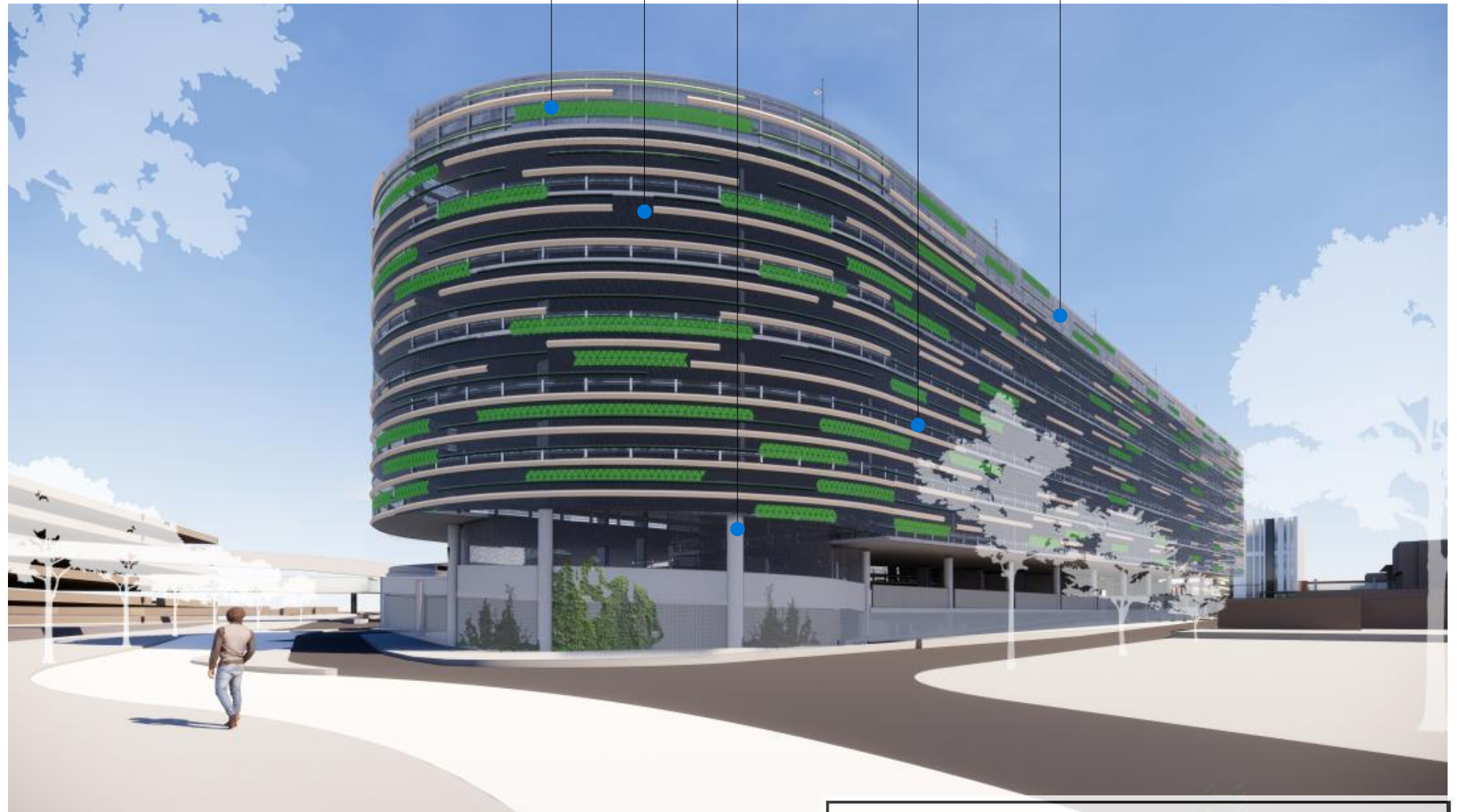

fitzpatrick+partners

© Copyright 2018  
p. +61 (0)2 8274 8200 w. www.fitzpatrickpartners.com  
a. LEVEL 6, 156 CLARENCE STREET, SYDNEY 2000, AUSTRALIA

THIS DRAWING IS ISSUED UPON THE CONDITION IT IS NOT COPIED, REPRODUCED, RETAINED OR DISCLOSED TO ANY UNAUTHORISED PERSON EITHER WHOLLY OR IN PART WITHOUT PRIOR CONSENT IN WRITING OF fitzpatrick+partners.  
DO NOT SCALE DRAWINGS. CHECK DIMENSIONS BEFORE COMMENCING WORK.  
DRAWINGS SHOW DESIGN INTENT ONLY. SHOP DRAWINGS ARE TO BE PROVIDED FOR APPROVAL PRIOR TO CONSTRUCTION OR MANUFACTURE. INCONSISTENCIES ARE TO BE REPORTED TO fitzpatrick + partners.

REV.	DATE	DESCRIPTION
05	31/01/20	FOR REVIEW
06	24/04/20	FOR REVIEW
07	07/05/20	NOT USED
08	11/08/20	SSDA AMENDMENT

DESCRIPTION  
FOR REVIEW  
FOR REVIEW  
NOT USED  
SSDA AMENDMENT

CHK  
RP  
RP  
RP  
RP

PROJECT  
LIVERPOOL HEALTH & ACADEMIC PRECINCT  
ELIZABETH STREET LIVERPOOL NSW  
CLIENT  
HEALTH INFRASTRUCTURE  
14/77 PACIFIC HWY, NORTH SYDNEY NSW 2060

PROJECT NORTH SCALE  
25mm ON ORIGINAL



Planning,  
Industry &  
Environment

Issued under the Environmental Planning and Assessment Act 1979

Approved Application no: SSD-10388

Granted: 30 November 2020

Sheet no: 16 of 25

Signed:

DRAWING  
SCHEDULE OF FINISHES

PRINT DATE  
11/08/2020

PROJECT NO. 21807	DRAWING NO. A-SSDA-MSCP-19	ISSUE 08
STATUS <b>SSDA AMENDMENT</b>		





**A** STAINLESS STEEL  
ANTI-CLIMB METAL MESH

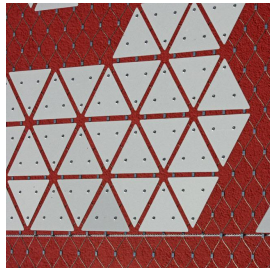

**B** ALUMINIUM PANELS FIXED TO TENSILE WIRE MESH  
600MM H COLOR 'A': GREEN  
300MM H COLOR 'B': BROWN  
150MM H COLOR 'C': DARK GREEN



**C** STAINLESS STEEL HI-TENSILE WIRE MESH

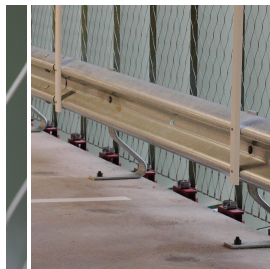

**D** CRASH BARRIER  
TYPE 1 : STANDARD BARRIER  
TYPE 2 : HEAVY DUTY BARRIER



**E** CONCRETE

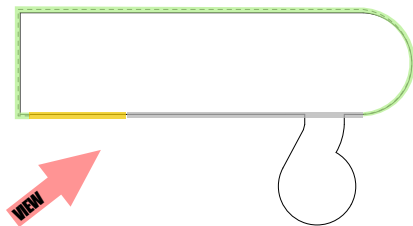

Planning,  
Industry &  
Environment

Issued under the Environmental Planning and Assessment Act 1979

Approved Application no: SSD-10388

Granted: 30 November 2020

Sheet no: 17 of 25

Signed:

fitzpatrick+partners

© Copyright 2018  
p. +61 (0)2 8274 8200 w. www.fitzpatrickpartners.com  
a. LEVEL 6, 156 CLARENCE STREET, SYDNEY 2000, AUSTRALIA

THIS DRAWING IS ISSUED UPON THE CONDITION IT IS NOT COPIED, REPRODUCED, RETAINED OR DISCLOSED TO ANY UNAUTHORISED PERSON EITHER WHOLLY OR IN PART WITHOUT PRIOR CONSENT IN WRITING OF fitzpatrick+partners.  
DO NOT SCALE DRAWINGS. CHECK DIMENSIONS BEFORE COMMENCING WORK.  
DRAWINGS SHOW DESIGN INTENT ONLY. SHOP DRAWINGS ARE TO BE PROVIDED FOR APPROVAL PRIOR TO CONSTRUCTION OR MANUFACTURE. INCONSISTENCIES ARE TO BE REPORTED TO fitzpatrick + partners.

REV.	DATE	DESCRIPTION
05	31/01/20	FOR REVIEW
06	24/04/20	FOR REVIEW
07	07/05/20	NOT USED
08	11/08/20	SSDA AMENDMENT

DESCRIPTION  
FOR REVIEW  
FOR REVIEW  
NOT USED  
SSDA AMENDMENT

CHK  
RP  
RP  
RP  
RP

PROJECT  
LIVERPOOL HEALTH & ACADEMIC PRECINCT  
ELIZABETH STREET LIVERPOOL NSW  
CLIENT  
HEALTH INFRASTRUCTURE  
14/77 PACIFIC HWY, NORTH SYDNEY NSW 2060

PROJECT NORTH SCALE  
25mm ON ORIGINAL

DRAWING  
SCHEDULE OF FINISHES  
PRINT DATE  
11/08/2020

PROJECT NO.  
21807  
DRAWING NO.  
A-SSDA-MSCP-20  
ISSUE  
08  
STATUS  
SSDA AMENDMENT





**A** STAINLESS STEEL  
ANTI-CLIMB METAL MESH

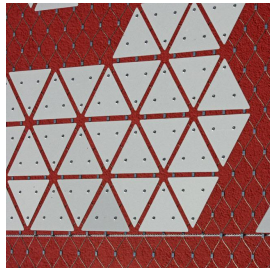

**B** ALUMINIUM PANELS FIXED TO TENSILE WIRE MESH  
600MM H COLOR 'A': GREEN  
300MM H COLOR 'B': BROWN  
150MM H COLOR 'C': DARK GREEN



**C** STAINLESS STEEL HI-TENSILE WIRE MESH

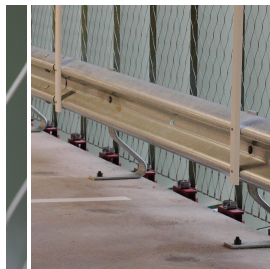

**D** CRASH BARRIER  
TYPE 1 : STANDARD BARRIER  
TYPE 2 : HEAVY DUTY BARRIER



**E** CONCRETE

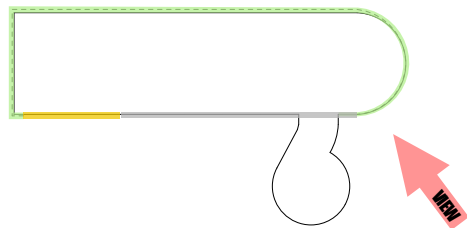
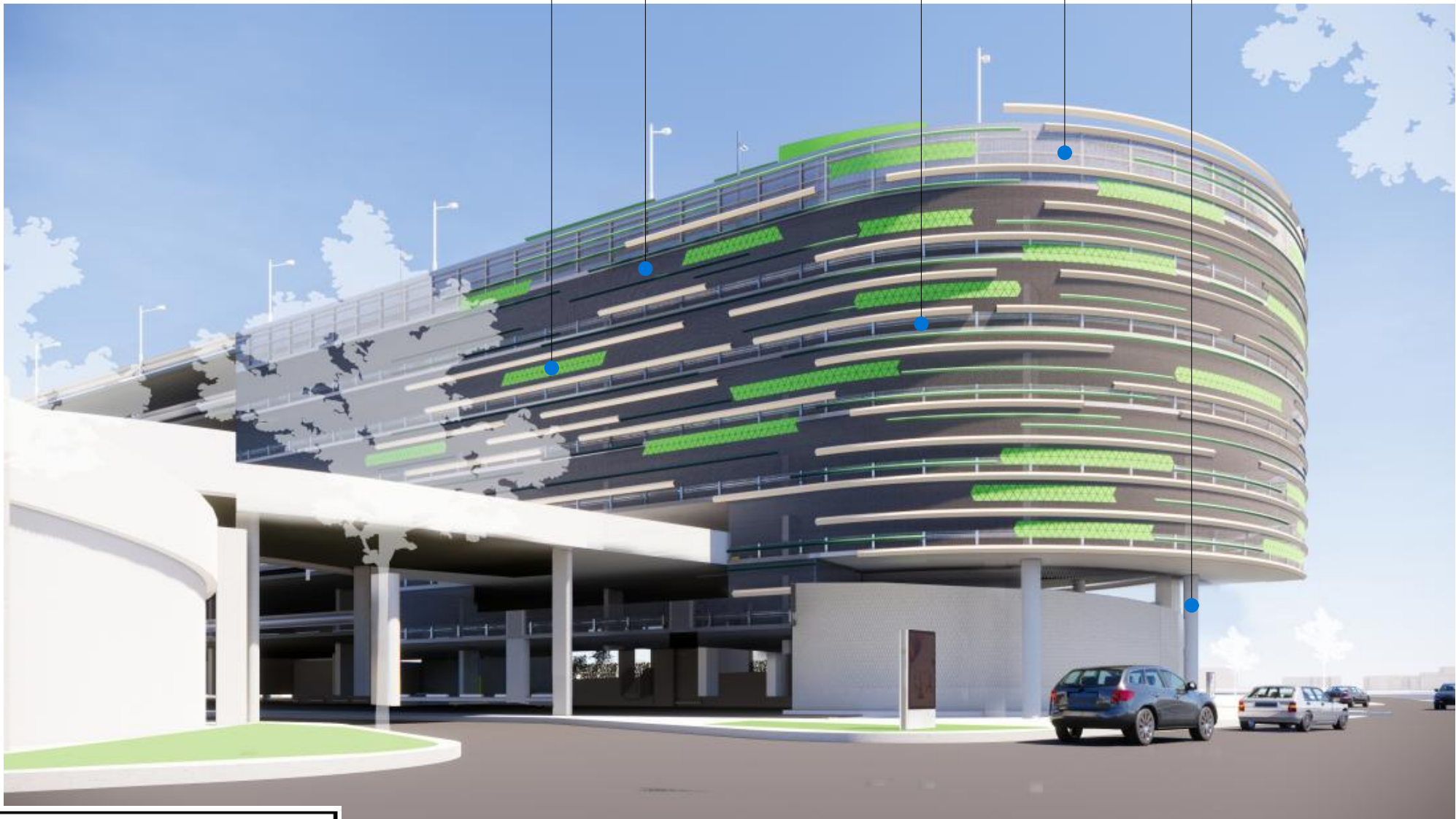

**Planning,  
Industry &  
Environment**

*Issued under the Environmental Planning and Assessment Act 1979*

Approved Application no: SSD-10388

Granted: 30 November 2020

Sheet no: 18 of 25

Signed:

fitzpatrick+partners

© Copyright 2018  
p. +61 (0)2 8274 8200 w. www.fitzpatrickpartners.com  
a. LEVEL 6, 156 CLARENCE STREET, SYDNEY 2000, AUSTRALIA

THIS DRAWING IS ISSUED UPON THE CONDITION IT IS NOT COPIED, REPRODUCED, RETAINED OR DISCLOSED TO ANY UNAUTHORISED PERSON EITHER WHOLLY OR IN PART WITHOUT PRIOR CONSENT IN WRITING OF fitzpatrick+partners.  
DO NOT SCALE DRAWINGS. CHECK DIMENSIONS BEFORE COMMENCING WORK.  
DRAWINGS SHOW DESIGN INTENT ONLY. SHOP DRAWINGS ARE TO BE PROVIDED FOR APPROVAL PRIOR TO CONSTRUCTION OR MANUFACTURE. INCONSISTENCIES ARE TO BE REPORTED TO fitzpatrick + partners.

REV.	DATE
05	31/01/20
06	24/04/20
07	07/05/20
08	11/08/20

DESCRIPTION  
FOR REVIEW  
FOR REVIEW  
NOT USED  
SSDA AMENDMENT

CHK  
RP  
RP  
RP  
RP

PROJECT  
LIVERPOOL HEALTH & ACADEMIC PRECINCT  
ELIZABETH STREET LIVERPOOL NSW  
CLIENT  
HEALTH INFRASTRUCTURE  
14/77 PACIFIC HWY, NORTH SYDNEY NSW 2060

PROJECT NORTH SCALE  
25mm ON ORIGINAL

DRAWING  
SCHEDULE OF FINISHES  
PRINT DATE  
11/08/2020

PROJECT NO. 21807	DRAWING NO. A-SSDA-MSCP-21	ISSUE 08
STATUS <b>SSDA AMENDMENT</b>		

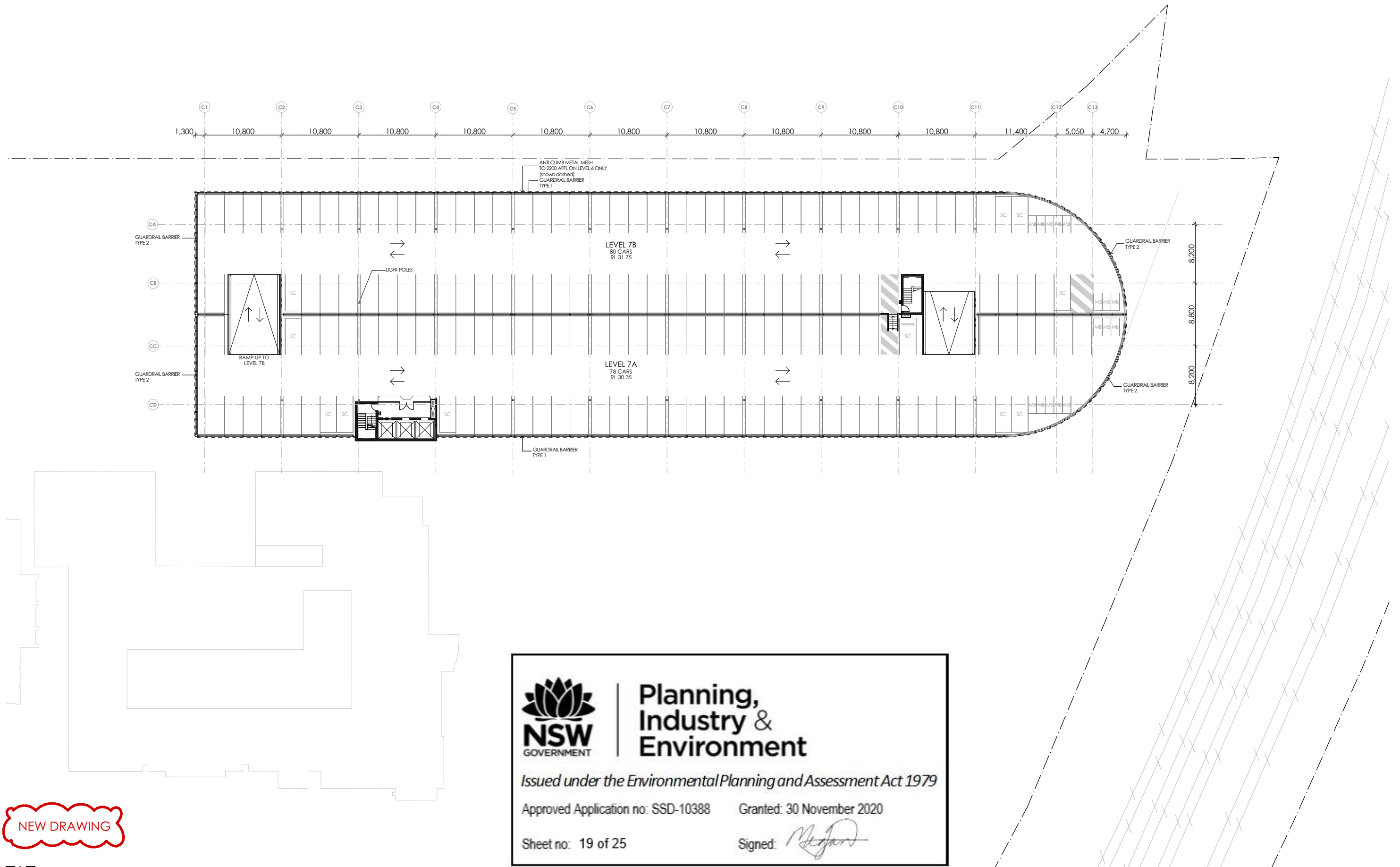

NEW DRAWING

site boundary



Planning,  
Industry &  
Environment

*Issued under the Environmental Planning and Assessment Act 1979*

Approved Application no: SSD-10388      Granted: 30 November 2020

Sheet no: 19 of 25      Signed: 

fitzpatrick+partners

© Copyright 2018  
p. +61 (0)2 8274 8200 w. www.fitzpatrickpartners.com  
a. LEVEL 6, 156 CLARENCE STREET, SYDNEY 2000, AUSTRALIA

THIS DRAWING IS ISSUED UPON THE CONDITION IT IS NOT COPIED, REPRODUCED, RETAINED OR DISCLOSED TO ANY UNAUTHORISED PERSON EITHER WHOLLY OR IN PART WITHOUT PRIOR CONSENT IN WRITING OF fitzpatrick+partners.  
DO NOT SCALE DRAWINGS. CHECK DIMENSIONS BEFORE COMMENCING WORK.  
DRAWINGS SHOW DESIGN INTENT ONLY. SHOP DRAWINGS ARE TO BE PROVIDED FOR APPROVAL PRIOR TO CONSTRUCTION OR MANUFACTURE.  
INCONSISTENCIES ARE TO BE REPORTED TO fitzpatrick + partners.

AMENDMENTS	
REV.	DATE
05	31/01/20
06	24/04/20
07	07/05/20
08	11/08/20

DESCRIPTION  
FOR REVIEW  
FOR REVIEW  
NOT USED  
SSDA AMENDMENT

CHK  
RP  
RP  
RP  
RP

PROJECT  
LIVERPOOL HEALTH & ACADEMIC PRECINCT  
ELIZABETH STREET LIVERPOOL NSW  
CLIENT  
HEALTH INFRASTRUCTURE  
14/77 PACIFIC HWY, NORTH SYDNEY NSW 2060

PROJECT NORTH SCALE  
1:1 @A3  
25mm ON ORIGINAL

DRAWING  
GA LEVEL 07  
PRINT DATE  
11/08/2020



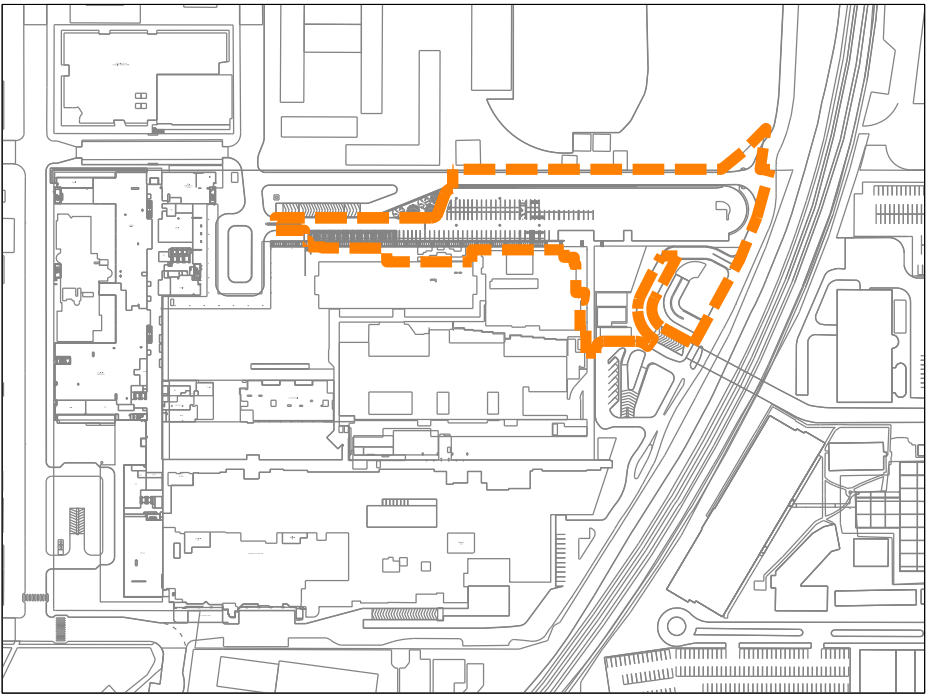
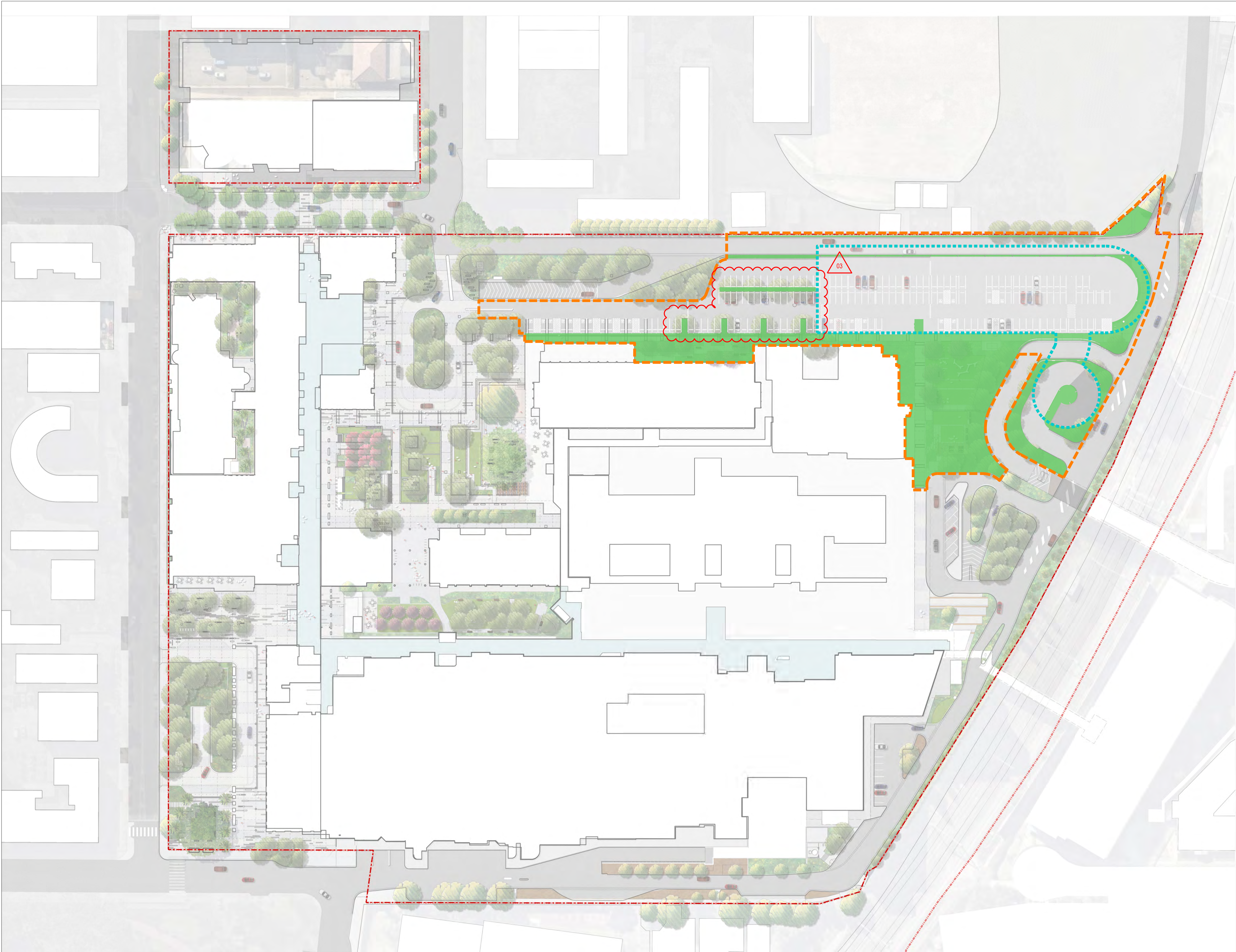

PROJECT NO. 21807	DRAWING NO. A-SSDA-MSCP-27	ISSUE 08
STATUS SSDA AMENDMENT		



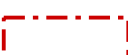

KEY PLAN ①

LEGEND

-  MSCP Landscape Extent of Works
-  MSCP Building Outline
-  LHAP Site Boundary
-  MSCP SSDA Boundary

**Planning,  
Industry &  
Environment**

*Issued under the Environmental Planning and Assessment Act 1979*  
Approved Application no: SSD-10388    Granted: 30 November 2020  
Sheet no: 20 of 25    Signed: 

NOTE: This document is Preliminary unless Verified.

REV	REVISION DESCRIPTION	REVISION DATE	REVIEW	VERIFY	VALIDATE
03	SSDA AMENDMENT	19.08.2020	AD	MOD	MOD
02	FINAL	30.03.2020	AD	MOD	MOD
01	FINAL FOR REVIEW	21.02.2020	JG	AD	CL

CLIENT  
**HEALTH INFRASTRUCTURE  
CLIENT**  
  
14-77 PACIFIC HWY  
NORTH SYDNEY  
SYDNEY NSW 2060

LANDSCAPE ARCHITECTS  
**CLOUSTON  
Associates**  
LANDSCAPE ARCHITECTS  
  
65-69 KENT STREET  
SYDNEY NSW 2000  
EMAIL: sydney@clouston.com.au  
TELEPHONE (02) 8272 4999

PROJECT MANAGER  
**JOHNSTAFF**  
  
LEVEL 5/6-13  
CASTLEREAGH ST  
SYDNEY NSW 2000



DRAWINGS TO BE PRINTED IN COLOUR

PROJECT LIVERPOOL HEALTH & ACADEMIC PRECINCT  
**MULTISTOREY CAR PARK SSDA**

DRAWING TITLE  
**SITE PLAN**

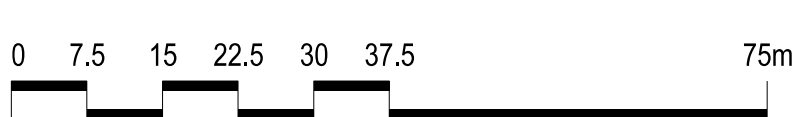

CLIENT  
**HEALTH INFRASTRUCTURE**

DRAWING NUMBER  
**L-SSDA-MSCP-01**

DRAWN  
**JG**

SCALE  
**1:750@A1**

REVISION  
**03**



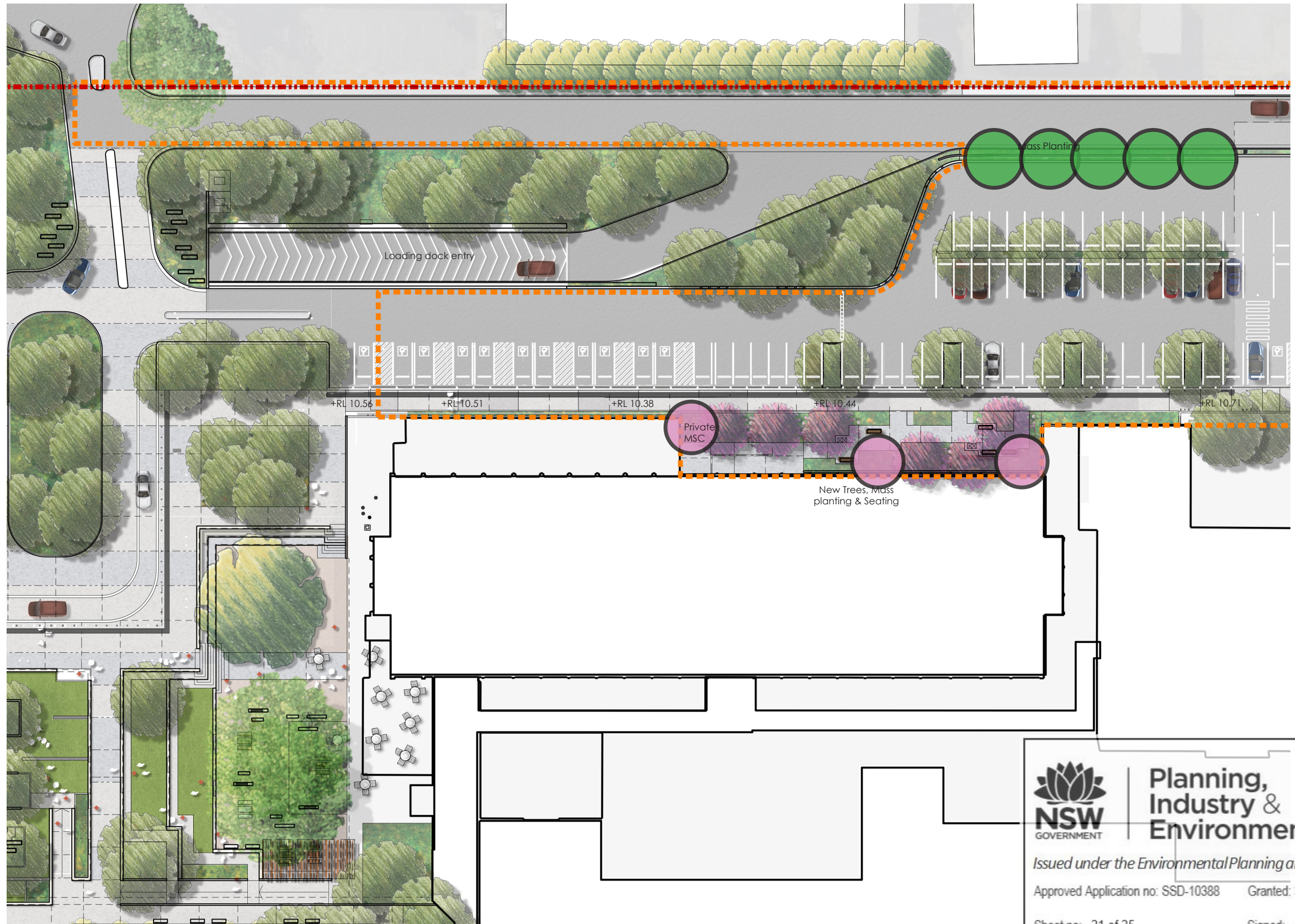

**Planning,  
Industry &  
Environment**

*Issued under the Environmental Planning and Assessment Act 1979*

Approved Application no: SSD-10388

Granted: 30 November 2020

Sheet no: 21 of 25

Signed: *[Signature]*



Health Infrastructure NSW  
**NSW** GOVERNMENT  
Health Infrastructure

1:500 @A3

0 5 10 15 25m



Liverpool Health and Education Precinct • Detailed Design

**MSCP WEST - ADDITIONAL TREE PLANTING**

S19-0011 DD 2283

06/11/20 Issue B





**Planning,  
Industry &  
Environment**

Issued under the Environmental Planning and Assessment Act 1979

Approved Application no: SSD-10388

Granted: 30 November 2020

Sheet no: 22 of 25

Signed: *[Signature]*



LANDSCAPE ARCHITECTS • URBAN DESIGNERS • LANDSCAPE PLANNERS

Health Infrastructure NSW



**Health  
Infrastructure**

1:500 @A3

0 5 10 15 25m



Liverpool Health and Education Precinct • Detailed Design

**MSCP EAST - ADDITIONAL TREE PLANTING**

S19-0011 DD 2284

06/11/20 Issue B

P:\S19\S19-0011 LIVERPOOL HEALTH AND ACADEMIC PRECINCT\06 LAYOUT\8 DRAWINGS\S19-0011\_LHAP\_2000\_COORDINATION\_PACK.INDD - LAST PRINTED ON 06/11/2020 04:30PM



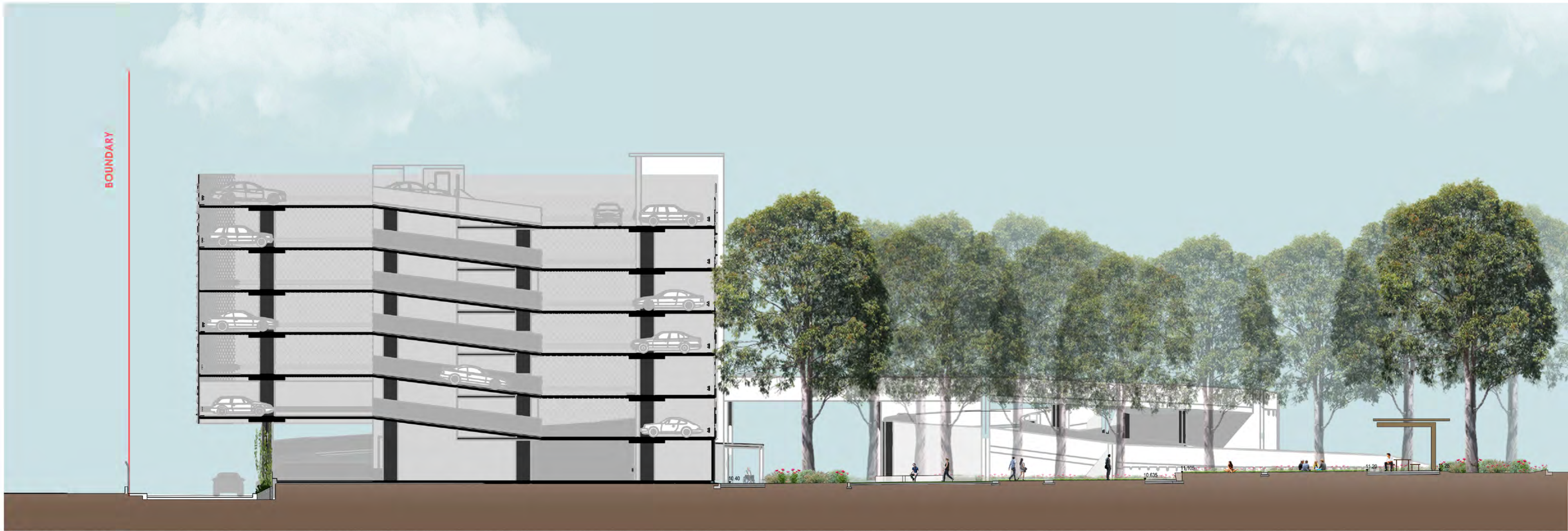

A ELEVATION A THROUGH MULTISTOREY COURTYARD  
1:200 @ A1

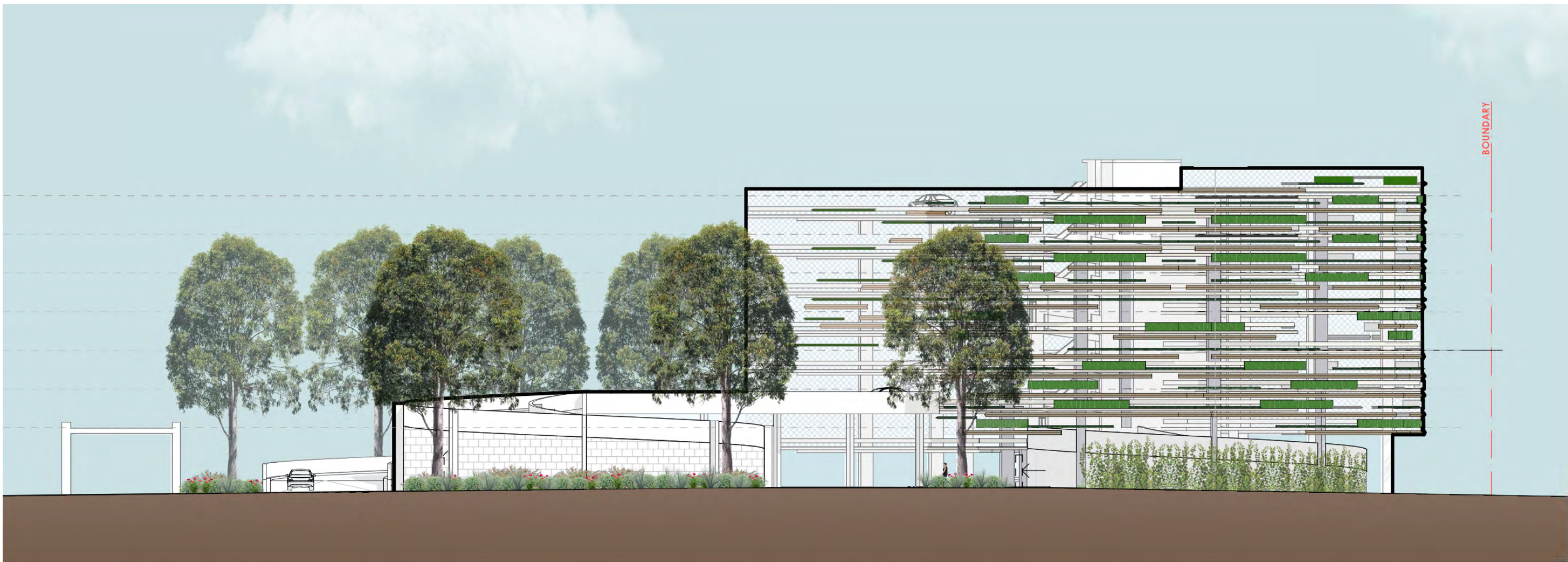

B WESTERN ELEVATION OF MULTISTOREY COURTYARD  
1:200 @ A1

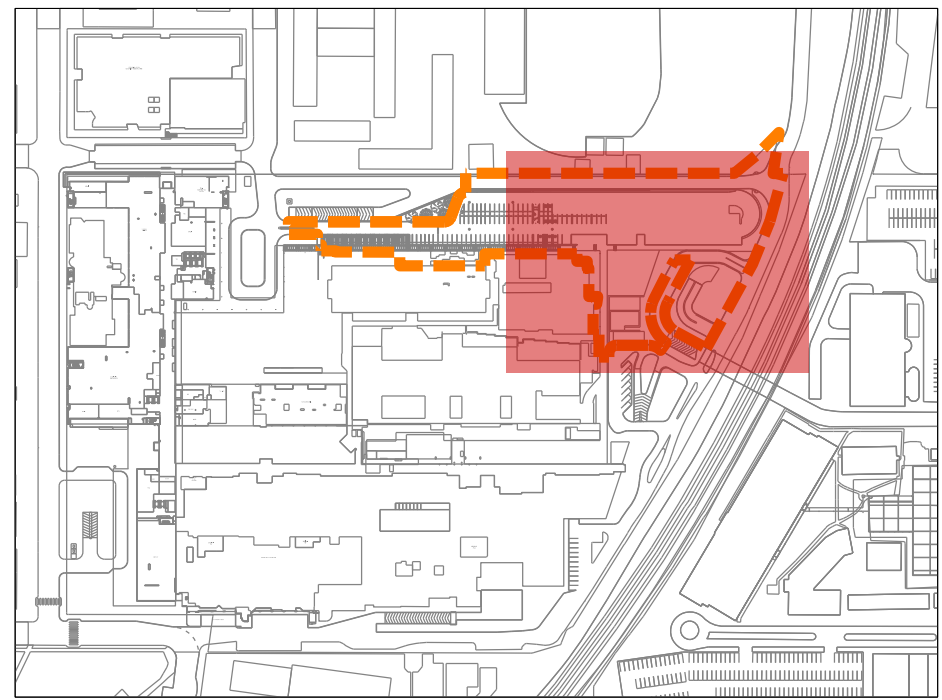

KEY PLAN 1



**Planning,  
Industry &  
Environment**

*Issued under the Environmental Planning and Assessment Act 1979*

Approved Application no: SSD-10388      Granted: 30 November 2020

Sheet no: 23 of 25      Signed: 

NOTE: This document is Preliminary unless Verified.

REV	REVISION DESCRIPTION	REVISION DATE	REVIEW	VERIFY	VALIDATE
03	SSDA AMENDMENT	19.08.2020	AD	MOD	MOD
02	FINAL	30.03.2020	AD	MOD	MOD
01	FINAL FOR REVIEW	21.02.2020	JG	AD	CL

CLIENT  
**HEALTH INFRASTRUCTURE  
CLIENT**

14-77 PACIFIC HWY  
NORTH SYDNEY  
SYDNEY NSW 2060

LANDSCAPE ARCHITECTS  
**CLOUSTON  
Associates**  
LANDSCAPE ARCHITECTS

65-69 KENT STREET  
SYDNEY NSW 2000  
EMAIL: sydney@couston.com.au  
TELEPHONE (02) 8272 4999

PROJECT MANAGER  
**JOHNSTAFF**

LEVEL 5/6-13  
CASTLEREAGH ST  
SYDNEY NSW 2000



DRAWINGS TO BE PRINTED IN COLOUR

PROJECT LIVERPOOL HEALTH & ACADEMIC PRECINCT  
**MULTISTOREY CAR PARK SSDA**

DRAWING TITLE  
**ELEVATIONS 01**

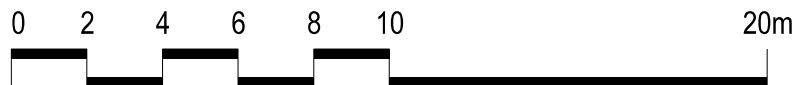

CLIENT  
**HEALTH INFRASTRUCTURE**

DRAWING NUMBER  
**L-SSDA-MSCP-04**

SCALE  
**1:200@A1**

REVISION  
**03**



# INDICATIVE PLANTING PALETTE

The below indicative planting palette incorporates native plant species from the Cumberland Shale Plains Woodland and other Australian native species.

## TREES



Corymbia maculata | Spotted Gum



Lagerstroemia indica 'Sioux' | Crepe Myrtle

## SHRUBS



Strelitzia juncea | Narrow-leaved Bird of Paradise



Grevillea 'Robyn Gordon' | Robyn Gordon Grevillea



Melaleuca thymifolia | Honey Myrtle



Rhagodia spinescens | Spiny Saltbush



Doryanthes excelsa | Gynea Lilly



Leptospermum polygalifolium | Jelly Bush

## SHADE TOLERANT



Clivia miniata | Fire Lily



Philodendron xanadu | Xanadu

## GRASSES & GROUNDCOVERS



Viola hederacea | Native Violet



Lomandra longifolia | Tanika Mat rush



Dianella caerulea 'Little Jess' | Little Jess Dianella



Grevillea 'Royal Rambler' | Royal Rambler Grevillea



Gahnia sieberiana | Red-Fruit Saw Sedge



Ficinia nodosa | Knobby Club Rush



Liriope muscari 'Amethyst' | Lily Turf



Impirica cylindrica | Blady grass



Dietes grandiflora | Wild Iris



Juncus usitatus | Mat Rush



Myoporum parvifolium 'Yareena' | Creeping Boobialla



Scaevola humilis 'Purple Fusion' | Purple Fusion Scaevola

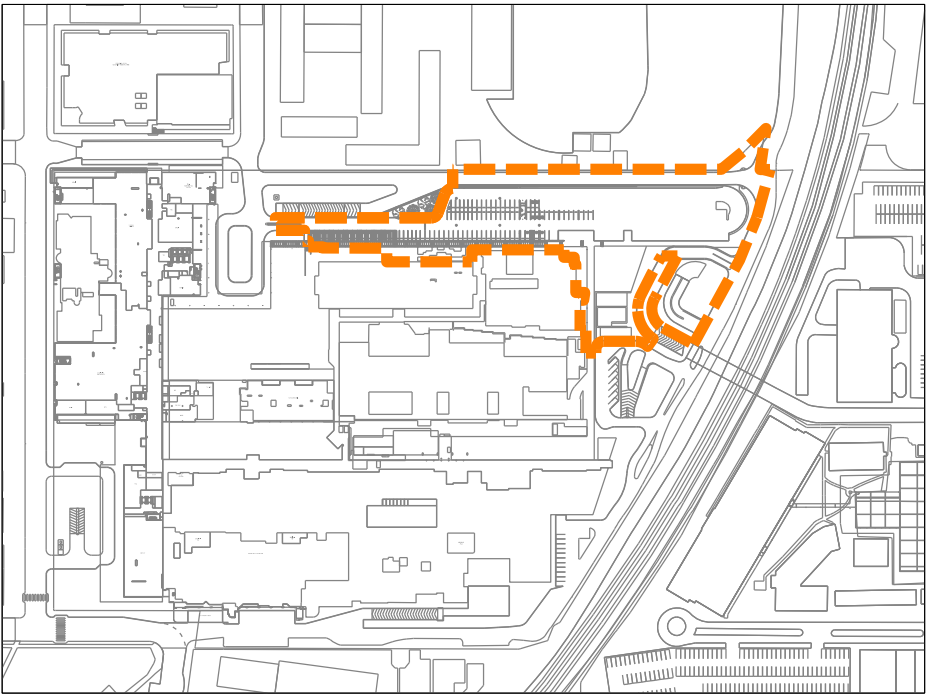

KEY PLAN

NOTE: This document is Preliminary unless Verified.

REV	REVISION DESCRIPTION	REVISION DATE	REVIEW	VERIFY	VALIDATE
01	SSDA AMENDMENT	19.08.2020	AD	MOD	MOD
02	FINAL	30.03.2020	AD	MOD	MOD

19/08/2020 8:20:45 PM P:\519\1942011 LIVERPOOL HEALTH AND ACADEMIC PRECINCT\707 DOCC VOL 1 PLANS\SCPS1942011\_MSCP SSDA\_LA\_PLANS.dgn

CLIENT  
**HEALTH INFRASTRUCTURE CLIENT**  
  
14-77 PACIFIC HWY  
NORTH SYDNEY  
SYDNEY NSW 2060

LANDSCAPE ARCHITECTS  
**CLOUSTON Associates**  
LANDSCAPE ARCHITECTS  
  
65-69 KENT STREET  
SYDNEY NSW 2000  
EMAIL: sydney@clouston.com.au  
TELEPHONE (02) 8272 4999

PROJECT MANAGER  
**JOHNSTAFF**  
  
LEVEL 5/6-13  
CASTLEREAGH ST  
SYDNEY NSW 2000



DRAWINGS TO BE PRINTED IN COLOUR

PROJECT LIVERPOOL HEALTH & ACADEMIC PRECINCT <b>MULTISTOREY CAR PARK SSDA</b>	CLIENT <b>HEALTH INFRASTRUCTURE</b>	SCALE
DRAWING TITLE <b>INDICATIVE PLANTING PALETTE</b>	DRAWING NUMBER <b>L-SSDA-MSCP-05</b>	DRAWN <b>JG</b>
	REVISION <b>02</b>	



MATERIALS AND FINISHES

Paving / Surfaces



Exposed Aggregate Concrete



Exposed Aggregate Concrete

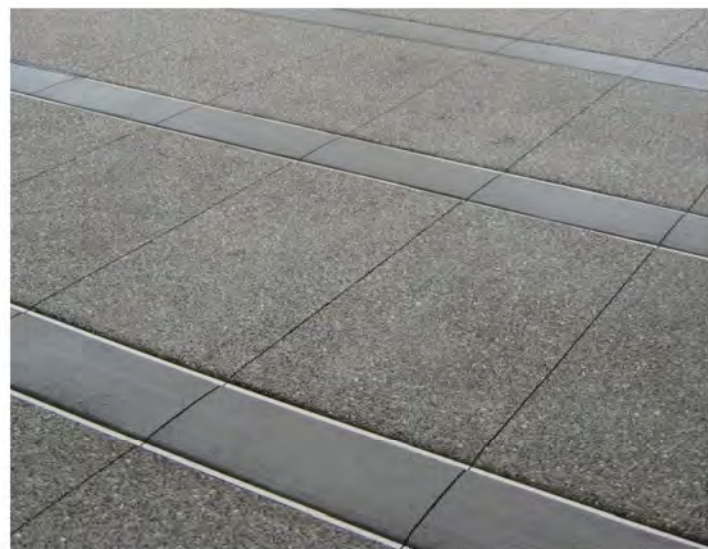

Feature Banding



Gravel



Permeable Paving



Stepping Stones



Artificial Turf



Turf Lawn

Walls & Seating



Terraced Seating Walls



Concrete seat with timber



Twig Seats

Furniture & Fixtures



Bins



Custom pergola shelter



Picnic table set



Free standing seat

Planting (Refer to page 11 and L-SSDA-MSCP-05 for more information)



Trees



Shrubs



Groundcovers /Grasses



Shade Tolerant

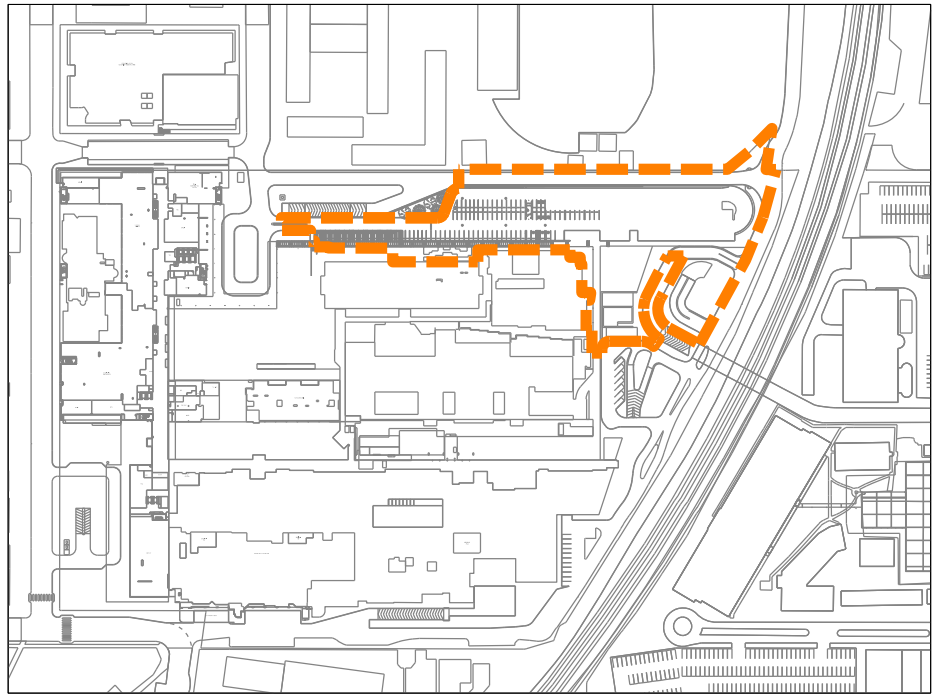

KEY PLAN

NOTE: This document is Preliminary unless Verified.

REV	REVISION DESCRIPTION	REVISION DATE	REVIEW	VERIFY	VALIDATE
02	SSDA AMENDMENT	19.08.2020	AD	MOD	MOD
01	FINAL	30.03.2020	AD	MOD	MOD

19/08/2020 8:20:52 PM P:\519\194\011 LIVERPOOL HEALTH AND ACADEMIC PRECINCT\707 DOCC VOL 1 PLANS\MSCP\5194011\_LMSCP SSDA\_LA\_PLANS.dgn

CLIENT  
**HEALTH INFRASTRUCTURE CLIENT**  
  
14-77 PACIFIC HWY  
NORTH SYDNEY  
SYDNEY NSW 2060

LANDSCAPE ARCHITECTS  
**CLOUSTON Associates**  
LANDSCAPE ARCHITECTS  
  
65-69 KENT STREET  
SYDNEY NSW 2000  
EMAIL: sydney@clouston.com.au  
TELEPHONE (02) 8272 4999

PROJECT MANAGER  
**JOHNSTAFF**  
  
LEVEL 5/9-13  
CASTLEREAGH ST  
SYDNEY NSW 2000



DRAWINGS TO BE PRINTED IN COLOUR

PROJECT LIVERPOOL HEALTH & ACADEMIC PRECINCT <b>MULTISTOREY CAR PARK SSDA</b>	CLIENT <b>HEALTH INFRASTRUCTURE</b>	SCALE
DRAWING TITLE <b>INDICATIVE MATERIALS PALETTE</b>	DRAWING NUMBER <b>L-SSDA-MSCP-06</b>	DRAWN <b>JG</b>
	REVISION <b>02</b>	