

# STAGING REPORT – LIVERPOOL HOSPITAL REDEVELOPMENT – SSD 10389

---

LENDLEASE

JUNE 2022

## Revision History

Revision	Date	Prepared By	Reviewed By	Description
0	09 July 2021	VG	DL	DRAFT
1	16 July 2021	VG	DL	For issue to HI
2	21 July 2021	VG	DL	Updated to reflect HI comments
3	10 August 2021	VG	DL	Minor updates
4	27 August 2021	VG	DL	Updated to reflect DPE comments
5	7 September 2021	VG	DL	Updated to reflect DPE comments
6	10 December 2021	VG	DL	Minor correction to staging– Move Operating Theatre on Level 2 from Stage 1.4 to Stage 1.2 and adjust start date of Stage 1.2.
7	02 May 2022	VG	DL	Combination of construction and operational staging reports to reflect DPE comments
8	08 June 2022	VG	DL	Updated to reflect DPE comments

## Disclaimer

This disclaimer, together with any limitations specified in this report, apply to use of this report. This report was prepared in accordance with the contracted scope of works for the specific purpose stated in the contract and subject to the applicable cost, time and other constraints. In preparing this report, WolfPeak Pty Ltd (WolfPeak) relied on client/third party information which was not verified by WolfPeak except to the extent required by the scope of works, and WolfPeak does not accept responsibility for omissions or inaccuracies in the client/third party information; and information taken at or under the particular times and conditions specified, and WolfPeak does not accept responsibility for any subsequent changes. This report has been prepared solely for the use by, and is confidential to, the client and WolfPeak accepts no responsibility for its use by any other parties. This report does not constitute legal advice. This report is subject to copyright protection and the copyright owner reserves its rights.

# CONTENTS

<b>1. Introduction .....</b>	<b>1</b>
1.1 Background .....	1
1.2 The Project .....	1
1.3 Statutory Context .....	2
1.4 Purpose of this Staging Report .....	5
1.5 Need and Justification .....	5
<b>2. Staging .....</b>	<b>7</b>
2.1 Construction Staging .....	7
2.2 Operational Staging .....	9
2.3 Scope of works outside of this Staging Report .....	10
<b>3. Managing compliance and potential impacts .....</b>	<b>12</b>
3.1 Approach .....	12
3.2 Management Plans .....	12
3.3 Compliance Monitoring and Reporting .....	13
3.4 Independent Environmental Auditing .....	14
3.5 Cumulative Impact .....	14
<b>Appendix A: .....</b>	<b>15</b>
SSD 10389 Schedule 3: Conditions of Consent (including Mod 1) .....	15
<b>Appendix B: .....</b>	<b>49</b>
Construction Staging Overview Figures .....	49
<b>Appendix C: .....</b>	<b>107</b>
Operational Staging Overview Figures .....	107
<b>Limitations .....</b>	<b>123</b>

# 1. INTRODUCTION

## 1.1 Background

Health Infrastructure NSW is responsible for delivering the Liverpool Hospital Redevelopment (SSD 10389) (the Project). Lendlease has been awarded the contract for the Project.

The overall objective of the Liverpool Hospital Redevelopment Project is to develop a new Integrated Services Building (ISB) and undertake refurbishment works to existing certain hospital buildings and facilities. It is intended that this development will in turn:

- expand the provision of services to meet the significant growth in population, age profile and complexity of disease and poor health
- improve service access and patient flows, providing the right care for the right people at the right location
- address high rates of preventable hospitalisation, and
- improve the operational efficiency and functionality of the hospital to serve the South Western Sydney Local Health District.

## 1.2 The Project

The Project site is located in the western portion of the Liverpool Hospital Campus and is legally described as Lot 501 in DP 1165217. It is on the corner of Elizabeth Street and Goulburn Street within the Liverpool Central Business District (CBD), approximately 26 kilometres west of the Sydney CBD. It is within the Liverpool Local Government Area. The Project's site plan is presented in Figure 1. An artistic impression of the redevelopment is presented in Figure 2.

The scope of the Project includes:

- demolition and site preparation
- construction and operation of a new 6 storey ISB to provide:
  - expanded Emergency Department
  - new women's and paediatric services
  - new cancer treatment centre
  - new support services including pathology, satellite medical imaging and pharmacy
  - new education and teaching spaces, and
  - new retail facilities; and – new basement loading dock.
- refurbishment of existing buildings to provide:
  - expansion and reconfiguration of the existing Emergency Department
  - expansion of the Intensive Care Unit



- reconfiguration of existing operating theatres and same day surgery, and
- repurpose Caroline Chisholm Building for office accommodation.
- new hospital entry and drop off
- construction of a skybridge link over Campbell Street to the Ingham Institute
- construction of new internal access roads and links
- expansion of ambulance bays on Elizabeth Street
- creation of a shared zone on Campbell Street
- tree removal
- landscape works
- utilities services and amplification works, and
- site preparation civil works.

### 1.3 Statutory Context

The Project is classified as State Significant Development (SSD) by virtue of it exceeding the \$30 million threshold in Schedule 1 of the *State Environmental Planning Policy (State and Regional Development) 2011* (SRD SEPP).

A request for the issue of Secretary's Environmental Assessment Requirements (SEARs) was sought on 28 October 2019. Accordingly, SEARs were issued on 27 November 2019. An Environmental Impact Statement (EIS) was lodged for the Project on 08 May 2020. Consent was granted on 30 November 2021 under Section 4.38 of the *Environmental Planning and Assessment Act 1979* (EP&A Act), SSD 10389, subject to a set of Conditions of Consent.

One modification has been lodged since consent was granted. A summary of each of the modifications is set out below.

#### **Modification 1**

Modification 1 (Mod 1) sought amendments to Conditions B20 and B21 relating to Flood Management to clarify how the conditions apply to the approved basement. Mod 1 was approved on 01 July 2021.

Documents relating to the assessment and determination of the Project and Mod 1, are located at the Department's major projects website <https://www.planningportal.nsw.gov.au/major-projects/project/25761>.

This Staging Report relates to both construction and operation of the Project and should be read in conjunction with the approved SSD 10389 Conditions of Consent (as modified through Modification 1) and the Applicants Contractors' compliance and audit reports.

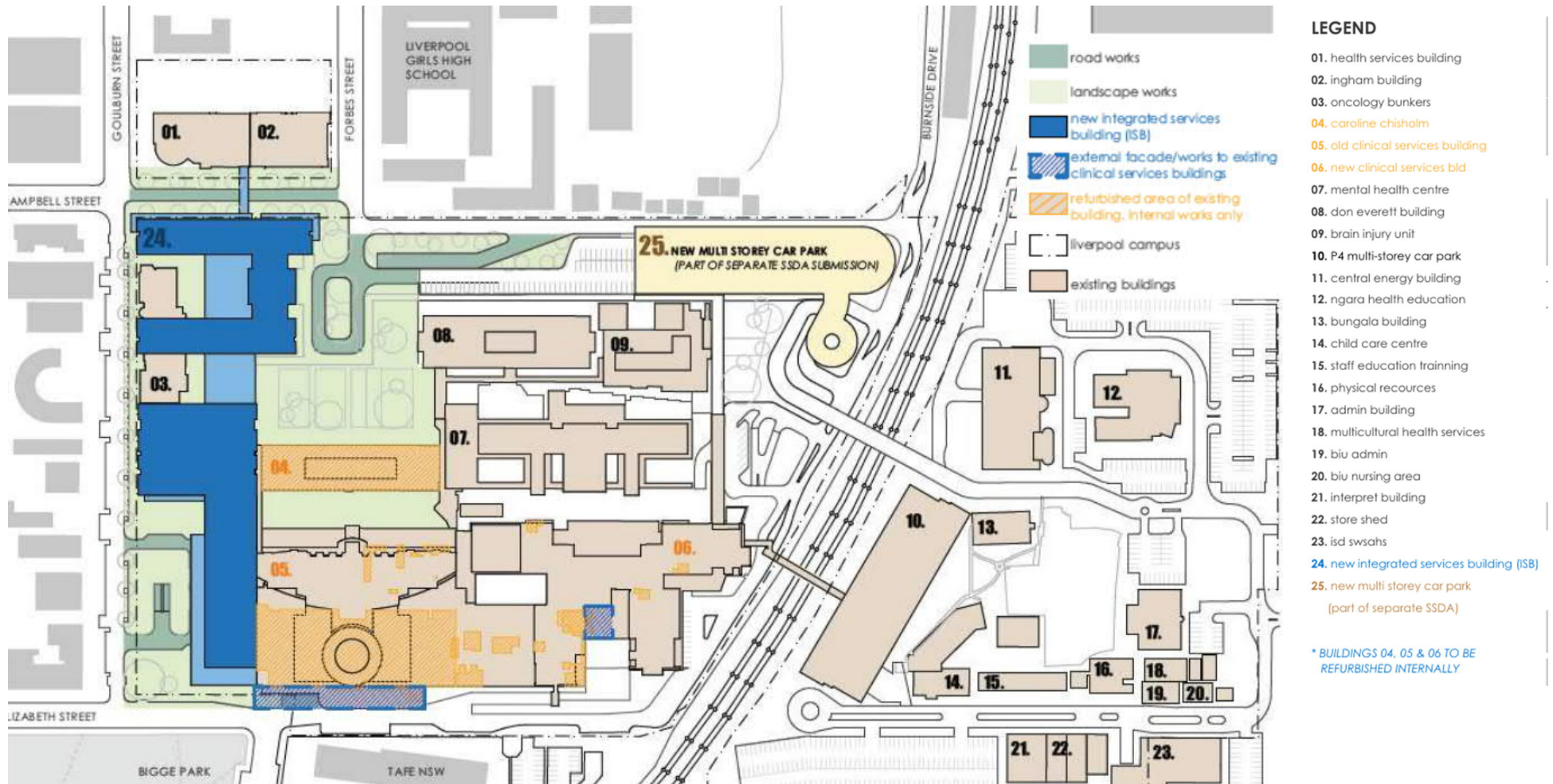

Figure 1: Liverpool Hospital Redevelopment site plan





*Figure 2: Liverpool Hospital Redevelopment artists redevelopment, viewed from the north-west of the site*

## 1.4 Purpose of this Staging Report

Conditions A10 to A13 set out the requirements for staging construction and / or operations of the Project. They state:

- A10. *The project may be constructed and operated in stages. Where compliance with conditions is required to be staged due to staged construction or operation, a Staging Report (for either or both construction and operation as the case may be) must be prepared and submitted to the satisfaction of the Planning Secretary. The Staging Report must be submitted to the Planning Secretary no later than one month before the commencement of construction of the first of the proposed stages of construction (or if only staged operation is proposed, one month before the commencement of operation of the first of the proposed stages of operation).*
- A11. *A Staging Report prepared in accordance with condition A10 must:*
- (a) if staged construction is proposed, set out how the construction of the whole of the project will be staged, including details of work and other activities to be carried out in each stage and the general timing of when construction of each stage will commence and finish;*
  - (b) if staged operation is proposed, set out how the operation of the whole of the project will be staged, including details of work and other activities to be carried out in each stage and the general timing of when operation of each stage will commence and finish (if relevant);*
  - (c) specify how compliance with conditions will be achieved across and between each of the stages of the project; and*
  - (d) set out mechanisms for managing any cumulative impacts arising from the proposed staging.*
- A12. *Where staging is proposed, the project must be staged in accordance with the Staging Report, as approved by the Planning Secretary.*
- A13. *Where staging is proposed, the terms of this approval that apply or are relevant to the works or activities to be carried out in a specific stage must be complied with at the relevant time for that stage.*

Construction and refurbishment will not be completed all at once and, therefore, handover is required in a staged manner. This in turn creates a staged approach to the commencement of operations and thus the staged triggering of operational Conditions of Consent, as set out in Part D and Part E of Schedule 2 of SSD 10389. This staged handover process is detailed in Section 2, below, and illustrated in the drawings included in Appendix B.

## 1.5 Need and Justification

Staging represents the most efficient way in which to deliver this complex public infrastructure project, minimise the impact on existing hospital operations, and to maximise positive outcomes for the community.

Implementation of this Staging Report enables design elements to evolve, be refined and optimized prior to their implementation or their potential impact occurring. It maximises opportunities for best practice design elements to be incorporated at an appropriate time in Project delivery. These benefits in turn result in better outcomes for the operators and users of the future hospital.

The Staging Report reduces administrative burden on the Department, the Certifying Authority and the proponent by allowing requirements to be delivered in a systematic manner, aligned with the works themselves.

Its implementation avoids early construction activities (such as demolition, earthworks and structures) being delayed until 100% design of late stage construction activities (such as mechanical ventilation or end of trip facilities) occurs. This maximises Project delivery opportunities and provides the greatest potential to minimize construction duration, where possible, to the benefit of the surrounding community and to the hospital community.

This staging approach ultimately maintains key functioning of Liverpool Hospital, while providing NSW Health and its staff, patients and visitors with a fully functioning hospital precinct in a timely manner.

Its implementation will enable:

- the Liverpool Hospital Redevelopment to commence operations in a progressive manner once all relevant infrastructure required to operate each facility is complete, and
- non-key activities, including but not limited to landscaping, bicycle parking, administration, faith and parent rooms, to be completed following commencement of operations.



## 2. STAGING

This section details the Project's proposed approach to staging of construction and operations of the Liverpool Hospital Redevelopment in accordance with conditions detailed in Schedule 2 of SSD 10389.

### 2.1 Construction Staging

Construction will be delivered over three (3) broad stages. While each stage will commence at different times, each stage will have periods during which works may occur simultaneously. All staging under this staging report has been named to correspond generally to the intended split of Crown Certificates, however this may need to be adjusted should design or construction progress limit the ability for a Crown Certificate to be issued for the full scope of a Stage.

Stage 1 includes partial demolition of existing structures in Stage 1, located generally south west of the Liverpool Hospital, refurbishment of the existing basement in this area, construction of part of the new Integrated Services Building (ISB) including an addition to the existing emergency department, new clinical areas (new main entry, general clinics, PIXI, part NICU, birthing) and new back of house, pathology and plant areas. The Stage also includes partial reinforcement of the bunker walls and roof, civil and landscape works across the site, and the refurbishment of parts of the existing Clinical Services Buildings. Stage 1 will be comprised of five (5) sub stages as set out in the table below.

Stage 2 includes demolition of existing structures located in the north western part of Liverpool Hospital, surrounding the Oncology Bunkers Building (Building 03) and constructing the northern part of the new Integrated Services Building (ISB), (as an extension to the Stage 1 built form). This will include outpatient clinics, inpatient units, a new wellness centre and loading dock, and waste management facilities, plant and back of house areas, and façade completion to the new building and the Oncology Bunkers.

Stage 3 includes refurbishment across the existing Old and New Clinical Services Buildings, , Caroline Chisolm Building (Building 04) and associated integration works. Refurbishment will be staggered across the entire project lifetime in order to minimise disruption to the existing facilities. Essentially, as parts of new buildings are completed, uses in parts of the existing buildings to move into the new buildings, which will facilitate the refurbishment of the vacated parts of the existing buildings.

The Project lifetime is projected to be approximately 49 months, commencing in Quarter 3 2021 with the Project expected to be complete by Quarter 4 2026.

Proposed indicative construction stages and corresponding commencement and completion dates for each stage are presented in Table 1. Detailed figures showing the breakdown of the indicative project staging are provide as Appendix B.

Table 1: Proposed construction stages

Construction Stage	Stage Scope	Indicative Commencement Dates <sup>1</sup>	Indicative Completion Dates <sup>1</sup>
<b>Construction</b>			
Stage 1 will align with the delivery of Crown Certificate 1 and will be comprised of 5 sub-stages.		Quarter 3 2021	Quarter 4 2025
Stage 1.1	Stage 1.1 will encompass the following scope of works: <ul style="list-style-type: none"> <li>Demolition – Thomas &amp; Rachael Moore Education Centre (Building 27) &amp; part Old Clinical Services Building (Building 05) and associated adjoining and adjacent structures</li> <li>Associated services adjustments, and</li> <li>Refurbishment of existing Emergency Department – Forensics.</li> </ul>	Quarter 3 2021	Quarter 4 2021
Stage 1.2	Stage 1.2 will encompass the following scope of works: <ul style="list-style-type: none"> <li>Structure &amp; Services in the Stage 1 Area – In-ground / basement level (this includes piles, retaining walls, sub-structure, cores, core raft slab)</li> <li>Oncology Bunkers (Building 03) wall &amp; roof reinforcement works (note -balance of works to the bunkers building are in the Stages 1.5 (landscape) and 2 scope), and</li> <li>refurbishment within the existing New Clinical Services Building (Building 06) - and Operating Theatres (OT) and Interventional Radiology (IR), including associated façade works.</li> </ul>	Quarter 4 2021	Quarter 2 2022
Stage 1.3	Stage 1.3 will encompass the following scope of works: <ul style="list-style-type: none"> <li>Structural works to the balance of the basement to roof structure in the Stage 1 Area, generally from around gridline M southwards.</li> <li>Sterilisation Services Department (SSD) on Level 1, and the Surgical Short Stay Unit (SSSU) on Level 2 including associated façade works., and</li> <li>Refurbishment of parts of Level 2 of the existing New Clinical Services Building (Building 06) – Intensive Care Units (ICU).</li> </ul>	Quarter 4 2021	Quarter 3 2022
Stage 1.4	Stage 1.4 will encompass the following scope of works: <ul style="list-style-type: none"> <li>Façade, fitout and services of part of the new Integrated Services Building in the Stage 1 Area</li> <li>Integration of the attached parts of existing buildings with the new building at all interfacing levels</li> <li>Refurbishment of existing Old Clinical Services Building (Building 05) – Emergency Department (ED) on the Ground Floor and remaining OT,</li> </ul>	Quarter 2 2022	Quarter 1 2023
Stage 1.5	Stage 1.5 will encompass external works including landscape and civil works: <ul style="list-style-type: none"> <li>Caroline Chisolm Courtyard, located immediately south of the Caroline Chisolm Building (Building 04) &amp; Main Entry</li> </ul>	Quarter 2 2022	Quarter 4 2025

Construction Stage	Stage Scope	Indicative Commencement Dates <sup>1</sup>	Indicative Completion Dates <sup>1</sup>
	<ul style="list-style-type: none"> <li>Oncology Bunkers (Building 03) rooftop landscaped areas</li> <li>Integrated Clinical Services Building Rooftop landscaped area, and</li> <li>Landscaped areas, pathways and related works across the balance of the site.</li> </ul>		
Stage 2	<p>Stage 2 involves the construction of the balance of the Integrated Services Building, generally from around grid line M and northwards. This includes the following key activities:</p> <ul style="list-style-type: none"> <li>Demolition of existing Cancer Building (Building 24), Pathology Building (Building 25) and Alex Grimson Building (Building 25) and associated structures, and</li> <li>Structural work including piling, substructure and main structure.</li> </ul> <p>Stage 2 also includes the completion of the façade upgrade works to the Oncology Bunkers Building (Building 03) as part of the overall integrated façade works.</p>	Quarter 3 2023	Quarter 4 2025
Stage 3	<p>Stage 3 will include the delivery of remaining refurbishment works to existing buildings including:</p> <ul style="list-style-type: none"> <li>The refurbishment of the existing Caroline Chisolm Building (Building 04), and</li> <li>Refurbishment of the existing New Clinical Services Building (Building 06) - Basement Level amenities and staff and training rooms, and Ground Floor Level communications and information departments, including Distributed Antennae System (DAS) and Communications (Comms) facilities and Clinical Information Department (CID).</li> </ul>	Quarter 3 2023	Quarter 4 2026

Notes:

- Dates noted above are indicative and may be impacted by weather and obtaining necessary approvals.

## 2.2 Operational Staging

The commencement of operations will occur over three (3) key stages, comprised of 21 phases, ordered by indicative date of operation. The 3 stages comprise the two stage operation of the new ISB building and the refurbishment of existing Liverpool Hospital facilities.

The delivery of the new ISB building comprises the majority of demolition, structural and external works for the Project. It will become operational in two key handover milestones; Operations Stage 1 (in Quarter 3 of 2023) and Operations Stage 2 (in Quarter 2026).

Operations Stage 3 comprises the refurbishment and reconfiguration of existing facilities, including but not limited to the Emergency Department (ED), Intensive Care Unit (ICU) and the Caroline Chisolm Building. Operations Stage 3 has been broken into individual phases to enable the progressive and prompt hand over of these facilities for operation as they are completed.

The breakdown and timing of operational stage are presented in Table 1. The delivery of each operational stage and phase is presented in detail in Appendix C.



Table 1: Proposed operational stages

Operational Stage	Phase	Area	Timing for Operation
1	7	ISB Stage 1	Quarter 3 2023
2	17	ISB Stage 2	Quarter 1 2026
3	1	Forensic	Quarter 1 2022
	2	ICU Meeting Room & Simulation	Quarter 4 2022
	3	ICU Remaining	Quarter 1 2023
	4	SSD & SSU	Quarter 1 2023
	5	Interventional Radiology & General Operating Theatre	Quarter 2 2023
	6	Emergency Operational Theatre Staff Station	Quarter 3 2023
	7a	Emergency Operational Theatre	Quarter 3 2023
	8	Medical Admin & Bike Store	Quarter 4 2023
	9	Staff Room, Training & Amenities & ED Zone 2	Quarter 4 2023
	10	Caroline Chisolm Building Level 2 & Landscaping CID & Medical Records	Quarter 1 2024
	11	ED Zone 3	Quarter 2 2024
	12	ED Zone 4	Quarter 4 2024
	13	ED Zone 5	Quarter 4 2024
	14	ED Zone 6	Quarter 1 2025
	15	ED Zone 7	Quarter 3 2025
	16	ED Zone 8	Quarter 4 2025
	17a	Mail & Print Room	Quarter 2 2026
	18	Caroline Chisholm Level 1 & Cancer Admin	Quarter 3 2026
	19	NICU Parent Room	Quarter 4 2026
	20	Multi Faith & Education, & Haematology Ambulant Care	Quarter 4 2026
	21	NICU	Quarter 1 2027

Notes:

1. Dates noted above are indicative and may be impacted by changes to construction completion due to weather and obtaining necessary approvals. Each stage will not commence operations until the requisite approvals are obtained.

## 2.3 Scope of works outside of this Staging Report

### Early low impact works

In addition to the construction stages detailed above the early low impact works excluded from the definition of 'Construction' in SSD 10389, will be undertaken to enable the remainder of the Project to run efficiently. These low impact works are not subject to the staging described in this Staging Report.

These works include:

- building and road dilapidation surveys; investigative drilling or investigative excavation;
- Archaeological Salvage;

- establishing temporary site offices (in locations identified by the conditions of this consent);
- installation of environmental impact mitigation measures, fencing, enabling works; and
- minor adjustments to services or utilities.

## 3. MANAGING COMPLIANCE AND POTENTIAL IMPACTS

### 3.1 Approach

The Project is committed to meeting its obligations and being a good neighbour.

Management of environmental issues and compliance with the Project Conditions of Consent will be achieved through the implementation of Contractor Environmental Management System (EMS), project Construction Environmental Management Plan (CEMP) and sub-plans and Project Operational Management Plans, compliance monitoring and reporting and independent auditing.

No aspect of the staged approach to construction and operation will affect the ability of the Project to comply with the Conditions of Consent. All triggered Conditions of Consent will be complied with at each stage, within the timing specified in the Compliance Matrix in Appendix A. An 'X' and orange shading in the Compliance Matrix denotes a condition that is triggered at and applicable to a particular stage.

### 3.2 Management Plans

A number of management plans are required by the Project's Conditions of Consent and are to be developed in accordance with Contractor EMS, Conditions of Consent requirements, relevant standards and guidelines and best practice.

Management of environmental issues and compliance with the Project Conditions of Consent will be achieved through implementation of the Lendlease Building EMS, NSW Health management systems, the management plans required by the consent, and compliance monitoring and reporting and independent auditing.

The Project management plans outline the requirements of the Project and ensure compliance with the Conditions of Consent and manage potential environmental and community impacts that may arise from the carrying out of the development.

The key management strategies and plans applicable to construction stages 1 to 3 include (but are not limited to):

- Construction Environmental Management Plan (Conditions of Consent B11) and sub-plans:
  - Construction Traffic and Pedestrian Management Sub-Plan (Conditions of Consent B12, B15, B18 & B19)
  - Construction Noise and Vibration Management Sub-Plan (Conditions of Consent B13)
  - Construction Waste and Management Sub-Plan (Conditions of Consent B14)
  - Archaeological Research Design and Excavation Methodology (Conditions of Consent B24)

The plans, strategies and programs for the construction phase have not been staged and are still suitable to manage the risks and compliance requirements for these stages. Updates to the documents will occur where opportunities for improvement have been identified to ensure ongoing compliance is achieved and impacts are appropriately managed. Any updates that may occur, following approval of this Staging Report, will be completed in accordance with Conditions of Consent A31/A32.

The key management strategies and plans applicable to operational stages include:

- Green Travel Plan (Condition of Consent D9 and E7)
- Local Traffic Management Plan (Condition of Consent D10)
- Heritage Interpretation Strategy (Condition of Consent D11)
- Stormwater Quality Management Plan (Condition of Consent D20 and E8)
- Long Term Environmental Management Plan (Condition of Consent D28 and E3)
- Operational Waste Management Plan (Condition of Consent E12), and
- Operational Landscape Management Plan (Condition of Consent D29 and E11).

### 3.3 Compliance Monitoring and Reporting

In accordance with Condition of Consent A34, the Compliance Monitoring and Reporting Schedule and the Department's *Compliance Reporting Post Approval Requirements 2020*, the Project has, and will continue to, prepare Compliance Reports throughout the delivery of the Project. These include:

- Pre-Construction Compliance Report (single report), submitted prior to the commencement of construction
- Pre-Operational Compliance Report (single report), submitted prior to the commencement of operation and / or use, and
- Operation Compliance Report (reported annually for duration of operations unless otherwise approved under Condition of Consent A38).

In undertaking this reporting:

- all requirements in the Conditions of Consent that apply to each stage of the Project are identified and the approach for assessing compliance with them is considered, and where possible, documented, before the commencement of each stage
- the Project's performance in terms of compliance with the Conditions of Consent is evaluated and is communicated at various stages during the carrying out of the development
- the reporting obligations required by the Conditions of Consent are met, and
- opportunities for improvement are identified and adopted.

A compliance matrix is presented in Appendix A. It identifies the timing of which each Condition of Consent is triggered and must be complied with.

As noted above, an 'X' and orange shading in the Compliance Matrix denotes a condition that is triggered at and/or applicable to a particular operational stage.

As denoted in Appendix A, the Pre-Operational Compliance Report will be provided to the Planning Secretary prior to the commencement of Operations Stage 1 (ISB Stage 1). ISB Stage 1 and Stage 2 comprise the majority of demolition, structural and external works for the Project.

As identified in Appendix A, it is considered that the scope of Refurbishment Phases 1-8 do not require pre-operational compliance reporting. Where refurbishment stages have become operational in the interim period (Phases 1-8), these will be included in the report.

### 3.4 Independent Environmental Auditing

Independent Audits provide a valuable tool in ensuring compliance is achieved and opportunities for improvement are realized.

An Independent Audit Program was developed for the Project in accordance with Condition of Consent C41 and captured the audit frequencies set out in Condition of Consent C42 and the Department's Independent Audit Post Approval Requirements. The Program sets out when Independent Audits need to be undertaken.

Independent Audits will to be undertaken within 12 weeks of the notification of commencement of construction and at 26 week intervals thereafter in accordance with Conditions of Approval C42, C44 and the Department's *Independent Audit Post Approval Requirements*.

Operational Audits will to be undertaken within 26 weeks of the notification of commencement of Operations Stage 1 (ISB Stage 1) and at intervals no greater than 3 years, in accordance with the Department's Independent Audit Post Approval Requirements. Where refurbishment stages have become operational in the interim period, these will be included in the report.

The undertaking of Independent Audits for the Project will not be impacted by implementing a staged approach.

### 3.5 Cumulative Impact

Impacts associated with the delivery of the Project include traffic, parking and access, built form and amenity, contamination and nuisance impacts such as dust, noise and vibration and soil and water impacts. These impacts in isolation or cumulatively would be unchanged as a result of the proposed staging and remain the same as those assessed by the Department prior to consent.

As described in Section 4.3 of the approved Construction Environment Management Plan (CEMP), the Project has critical construction and services interfaces and non-negotiable stakeholder requirements to ensure operational continuity is maintained. The Project has prepared and will implement a range of management plans and procedures (detailed in the Section 4.3 of the CEMP and inclusive of the management sub plans) to develop clear and concise communication channels for each area of interface works and support ongoing operation of the hospital. These plans are supplemented by Environmental Health and Safety Management plan and its associated procedures.

The Project would continue to manage the potential impacts through implementation of the Project plans, strategies and protocols identified within the Conditions of Consent.

## **APPENDIX A:**

### **SSD 10389 Schedule 3: Conditions of Consent (including Mod 1)**

Condition of Consent	Compliance Requirement	Construction Stages							Operational Stages			Comments
		Stage 1.1	Stage 1.2	Stage 1.3	Stage 1.4	Stage 1.5	Stage 2	Stage 3	Operations Stage 1	Operations Stage 2	Operations Stage 3	
		Demolition Service Adjustment Refurb (Forensics)	Structural and Services – Stage 1 Area & Oncology Bunkers Refurb (IR & OT)	Ground – Level 5 (Roof)	Façade Fitout Services Partial Refurb (Old & New CSB Buildings)	External Civil Landscaping	Demolition Structure Services Façade External	Balance of Refurb (Old & New CSB Buildings)	ISB Stage 1 Phase 7	ISB Stage 2 Phase 17	Refurb Phases 1-8, 10-18 and 20-21	
<b>Part A Administrative conditions</b>												
<b>Obligation to Minimise Harm to the Environment</b>												
A1	In addition to meeting the specific performance measures and criteria in this consent, all reasonable and feasible measures must be implemented to prevent, and, if prevention is not reasonable and feasible, minimise any material harm to the environment that may result from the construction and operation of the development.	X	X	X	X	X	X	X	X	X	X	All construction stages of the Project will implement reasonable and feasible measures to prevent or minimise any material harm to the environment.
<b>Terms of Consent</b>												
A2	The development may only be carried out : (a) in compliance with the conditions of this consent; (b) in accordance with all written directions of the Planning Secretary; (c) generally in accordance with the EIS and Response to Submissions; and (d) in accordance with the approved plans in the table below:	X	X	X	X	X	X	X	X	X	X	This condition applies to and will be complied with for all construction stages and throughout development.

Condition of Consent	Compliance Requirement	Construction Stages							Operational Stages			Comments																																																																																																															
		Stage 1.1	Stage 1.2	Stage 1.3	Stage 1.4	Stage 1.5	Stage 2	Stage 3	Operations Stage 1	Operations Stage 2	Operations Stage 3																																																																																																																
		Demolition Service Adjustment Refurb (Forensics)	Structural and Services – Stage 1 Area & Oncology Bunkers Refurb (IR & OT)	Ground – Level 5 (Roof)	Façade Fitout Services Partial Refurb (Old & New CSB Buildings)	External Civil Landscaping	Demolition Structure Services Façade External	Balance of Refurb (Old & New CSB Buildings)	ISB Stage 1 Phase 7	ISB Stage 2 Phase 17	Refurb Phases 1-8, 10-18 and 20-21																																																																																																																
<b>Architectural drawings prepared by fitzpatrick+partners</b> <table border="1"> <thead> <tr> <th>Dwg No.</th> <th>Rev</th> <th>Name of Plan</th> <th>Date</th> </tr> </thead> <tbody> <tr><td>A-SSDA-MW-04</td><td>9</td><td>BUILDING DEMOLITION PLAN</td><td>06/11/20</td></tr> <tr><td>A-SSDA-MW-05</td><td>9</td><td>BASEMENT DEMOLITION PLAN</td><td>06/11/20</td></tr> <tr><td>A-SSDA-MW-06</td><td>10</td><td>SITE PLAN</td><td>12/11/20</td></tr> <tr><td>A-SSDA-MW-07</td><td>9</td><td>BASEMENT</td><td>06/11/20</td></tr> <tr><td>A-SSDA-MW-08</td><td>9</td><td>GROUND PLAN</td><td>06/11/20</td></tr> <tr><td>A-SSDA-MW-09</td><td>9</td><td>LEVEL 1</td><td>06/11/20</td></tr> <tr><td>A-SSDA-MW-10</td><td>9</td><td>LEVEL 2</td><td>06/11/20</td></tr> <tr><td>A-SSDA-MW-11</td><td>9</td><td>LEVEL 3</td><td>06/11/20</td></tr> <tr><td>A-SSDA-MW-12</td><td>9</td><td>LEVEL 4</td><td>06/11/20</td></tr> <tr><td>A-SSDA-MW-13</td><td>9</td><td>LEVEL 5</td><td>06/11/20</td></tr> <tr><td>A-SSDA-MW-14</td><td>9</td><td>LEVEL 6 – PLANT</td><td>06/11/20</td></tr> <tr><td>A-SSDA-MW-15</td><td>9</td><td>ROOF</td><td>06/11/20</td></tr> <tr><td>A-SSDA-MW-16</td><td>9</td><td>SECTION THROUGH NORTH IPU TOWER</td><td>06/11/20</td></tr> <tr><td>A-SSDA-MW-17</td><td>9</td><td>SECTION THROUGH EXISTING BUNKER</td><td>06/11/20</td></tr> <tr><td>A-SSDA-MW-18</td><td>9</td><td>SECTION THROUGH SOUTH IPU TOWER</td><td>06/11/20</td></tr> <tr><td>A-SSDA-MW-19</td><td>9</td><td>SECTION THROUGH MAIN ENTRY</td><td>06/11/20</td></tr> <tr><td>A-SSDA-MW-20</td><td>9</td><td>SECTION THROUGH ELIZABETH STREET</td><td>06/11/20</td></tr> <tr><td>A-SSDA-MW-21</td><td>9</td><td>SECTION THROUGH CAMPBELL STREET</td><td>06/11/20</td></tr> <tr><td>A-SSDA-MW-22</td><td>9</td><td>NORTH ELEVATION</td><td>06/11/20</td></tr> <tr><td>A-SSDA-MW-23</td><td>9</td><td>EAST ELEVATION 01</td><td>06/11/20</td></tr> <tr><td>A-SSDA-MW-24</td><td>9</td><td>EAST ELEVATION 02</td><td>06/11/20</td></tr> <tr><td>A-SSDA-MW-25</td><td>9</td><td>WEST ELEVATION 01</td><td>06/11/20</td></tr> <tr><td>A-SSDA-MW-26</td><td>9</td><td>WEST ELEVATION 02</td><td>06/11/20</td></tr> <tr><td>A-SSDA-MW-28</td><td>9</td><td>SOUTH ELEVATION</td><td>06/11/20</td></tr> <tr><td>A-SSDA-MW-29</td><td>9</td><td>SOUTH ELEVATION – NEW AMBULANCE STATION</td><td>06/11/20</td></tr> <tr><td>A-SSDA-MW-30</td><td>9</td><td>FAÇADE DETAIL SECTION IPU TOWER</td><td>06/11/20</td></tr> <tr><td>A-SSDA-MW-31</td><td>9</td><td>FAÇADE DETAIL SECTION PODIUM</td><td>06/11/20</td></tr> </tbody> </table>		Dwg No.	Rev	Name of Plan	Date	A-SSDA-MW-04	9	BUILDING DEMOLITION PLAN	06/11/20	A-SSDA-MW-05	9	BASEMENT DEMOLITION PLAN	06/11/20	A-SSDA-MW-06	10	SITE PLAN	12/11/20	A-SSDA-MW-07	9	BASEMENT	06/11/20	A-SSDA-MW-08	9	GROUND PLAN	06/11/20	A-SSDA-MW-09	9	LEVEL 1	06/11/20	A-SSDA-MW-10	9	LEVEL 2	06/11/20	A-SSDA-MW-11	9	LEVEL 3	06/11/20	A-SSDA-MW-12	9	LEVEL 4	06/11/20	A-SSDA-MW-13	9	LEVEL 5	06/11/20	A-SSDA-MW-14	9	LEVEL 6 – PLANT	06/11/20	A-SSDA-MW-15	9	ROOF	06/11/20	A-SSDA-MW-16	9	SECTION THROUGH NORTH IPU TOWER	06/11/20	A-SSDA-MW-17	9	SECTION THROUGH EXISTING BUNKER	06/11/20	A-SSDA-MW-18	9	SECTION THROUGH SOUTH IPU TOWER	06/11/20	A-SSDA-MW-19	9	SECTION THROUGH MAIN ENTRY	06/11/20	A-SSDA-MW-20	9	SECTION THROUGH ELIZABETH STREET	06/11/20	A-SSDA-MW-21	9	SECTION THROUGH CAMPBELL STREET	06/11/20	A-SSDA-MW-22	9	NORTH ELEVATION	06/11/20	A-SSDA-MW-23	9	EAST ELEVATION 01	06/11/20	A-SSDA-MW-24	9	EAST ELEVATION 02	06/11/20	A-SSDA-MW-25	9	WEST ELEVATION 01	06/11/20	A-SSDA-MW-26	9	WEST ELEVATION 02	06/11/20	A-SSDA-MW-28	9	SOUTH ELEVATION	06/11/20	A-SSDA-MW-29	9	SOUTH ELEVATION – NEW AMBULANCE STATION	06/11/20	A-SSDA-MW-30	9	FAÇADE DETAIL SECTION IPU TOWER	06/11/20	A-SSDA-MW-31	9	FAÇADE DETAIL SECTION PODIUM	06/11/20										
Dwg No.	Rev	Name of Plan	Date																																																																																																																								
A-SSDA-MW-04	9	BUILDING DEMOLITION PLAN	06/11/20																																																																																																																								
A-SSDA-MW-05	9	BASEMENT DEMOLITION PLAN	06/11/20																																																																																																																								
A-SSDA-MW-06	10	SITE PLAN	12/11/20																																																																																																																								
A-SSDA-MW-07	9	BASEMENT	06/11/20																																																																																																																								
A-SSDA-MW-08	9	GROUND PLAN	06/11/20																																																																																																																								
A-SSDA-MW-09	9	LEVEL 1	06/11/20																																																																																																																								
A-SSDA-MW-10	9	LEVEL 2	06/11/20																																																																																																																								
A-SSDA-MW-11	9	LEVEL 3	06/11/20																																																																																																																								
A-SSDA-MW-12	9	LEVEL 4	06/11/20																																																																																																																								
A-SSDA-MW-13	9	LEVEL 5	06/11/20																																																																																																																								
A-SSDA-MW-14	9	LEVEL 6 – PLANT	06/11/20																																																																																																																								
A-SSDA-MW-15	9	ROOF	06/11/20																																																																																																																								
A-SSDA-MW-16	9	SECTION THROUGH NORTH IPU TOWER	06/11/20																																																																																																																								
A-SSDA-MW-17	9	SECTION THROUGH EXISTING BUNKER	06/11/20																																																																																																																								
A-SSDA-MW-18	9	SECTION THROUGH SOUTH IPU TOWER	06/11/20																																																																																																																								
A-SSDA-MW-19	9	SECTION THROUGH MAIN ENTRY	06/11/20																																																																																																																								
A-SSDA-MW-20	9	SECTION THROUGH ELIZABETH STREET	06/11/20																																																																																																																								
A-SSDA-MW-21	9	SECTION THROUGH CAMPBELL STREET	06/11/20																																																																																																																								
A-SSDA-MW-22	9	NORTH ELEVATION	06/11/20																																																																																																																								
A-SSDA-MW-23	9	EAST ELEVATION 01	06/11/20																																																																																																																								
A-SSDA-MW-24	9	EAST ELEVATION 02	06/11/20																																																																																																																								
A-SSDA-MW-25	9	WEST ELEVATION 01	06/11/20																																																																																																																								
A-SSDA-MW-26	9	WEST ELEVATION 02	06/11/20																																																																																																																								
A-SSDA-MW-28	9	SOUTH ELEVATION	06/11/20																																																																																																																								
A-SSDA-MW-29	9	SOUTH ELEVATION – NEW AMBULANCE STATION	06/11/20																																																																																																																								
A-SSDA-MW-30	9	FAÇADE DETAIL SECTION IPU TOWER	06/11/20																																																																																																																								
A-SSDA-MW-31	9	FAÇADE DETAIL SECTION PODIUM	06/11/20																																																																																																																								



Condition of Consent	Compliance Requirement				Construction Stages						Operational Stages			Comments			
					Stage 1.1	Stage 1.2	Stage 1.3	Stage 1.4	Stage 1.5	Stage 2	Stage 3	Operations Stage 1	Operations Stage 2		Operations Stage 3		
					Demolition Service Adjustment Refurb (Forensics)	Structural and Services – Stage 1 Area & Oncology Bunkers Refurb (IR & OT)	Ground – Level 5 (Roof)	Façade Fitout Services Partial Refurb (Old & New CSB Buildings)	External Civil Landscaping	Demolition Structure Services Façade External	Balance of Refurb (Old & New CSB Buildings)	ISB Stage 1 Phase 7	ISB Stage 2 Phase 17		Refurb Phases 1-8, 10-18 and 20-21		
	A-SSDA-MW-32	9	FAÇADE DETAIL SECTION BRICK	06/11/20													
	A-SSDA-MW-33	9	SCHEDULE OF FINISHES: SOUTH WEST VIEW	06/11/20													
	A-SSDA-MW-34	9	SCHEDULE OF FINISHES: EAST VIEW	06/11/20													
	<b>Landscape drawings prepared by Clouston associates</b>																
	<b>Dwg No.</b>	<b>Rev</b>	<b>Name of Plan</b>	<b>Date</b>													
	S19-0011 DD2282	B	MAIN WORKS PUBLIC DOMAIN PLANS	06/11/20													
	L-SSDA-MW-02	7	TREE RETENTION AND REMOVALS	19.08.2020													
	L-SSDA-MW-04	8	GROUND PLAN	09.11.2020													
	L-SSDA-MW-05	8	GOULBURN STREET ENTRY AND CAROLINE CHISOLM COURTYARD	09.11.2020													
	L-SSDA-MW-06	8	FORBES ST ENTRY FORECOURT	09.11.2020													
	L-SSDA-MW-07	8	CAMPBELL ST SHARED WAY	09.11.2020													
	L-SSDA-MW-08	8	BUNKER COURTYARDS	09.11.2020													
	L-SSDA-MW-09	9	ROOF SITE PLAN	17.11.2020													
	L-SSDA-MW-10	8	ROOF PLAN	09.11.2020													
	L-SSDA-MW-11	8	NORTHERN & SOUTHERN BUNKER ROOFTOP – LEVEL 2	09.11.2020													
	L-SSDA-MW-12	8	NORTHERN & SOUTHERN ROOFTOP – LEVEL 3	17.11.2020													
	L-SSDA-MW-13	7	MATERNITY COURTYARD – LEVEL 2	19.08.2020													
	L-SSDA-MW-14	7	INDICATIVE MATERIALS PALETTE	19.08.2020													
	L-SSDA-MW-15	8	INDICATIVE PLANTING PALETTE	03.09.2020													
	L-SSDA-MW-16	8	PLANTING SCHEDULE SHEET 1 OF 3	03.09.2020													
	L-SSDA-MW-17	8	PLANTING SCHEDULE SHEET 2 OF 3	03.09.2020													
	L-SSDA-MW-18	8	PLANTING SCHEDULE SHEET 3 OF 3	03.09.2020													
A3	Consistent with the requirements in this consent, the Planning Secretary may make written directions to the Applicant in relation to: (a) the content of any strategy, study, system, plan, program, review, audit, notification, report or correspondence submitted under or otherwise made in relation to this consent, including those that are required to be, and have been, approved by the Planning Secretary; (b) any reports, reviews or audits commissioned by the Planning Secretary regarding compliance with this approval; and (c) the implementation of any actions or measures contained in any such document referred to in (a) above.				X	X	X	X	X	X	X	X	X	X	X	X	All written directions from the Planning Secretary will be acted on throughout all construction stages of the Project.
A4	The conditions of this consent and directions of the Planning Secretary prevail to the extent of any inconsistency, ambiguity or conflict between them and a document listed in condition A2(c). In the event of an inconsistency, ambiguity or conflict between any of the documents listed in condition A2(c), the most recent document prevails to the extent of the inconsistency, ambiguity or conflict.				X	X	X	X	X	X	X	X	X	X	X	X	This condition applies to and will be complied with for all construction stages and throughout development.
<b>Limits of Consent</b>																	

Condition of Consent	Compliance Requirement	Construction Stages						Operational Stages			Comments	
		Stage 1.1	Stage 1.2	Stage 1.3	Stage 1.4	Stage 1.5	Stage 2	Stage 3	Operations Stage 1	Operations Stage 2		Operations Stage 3
		Demolition Service Adjustment Refurb (Forensics)	Structural and Services – Stage 1 Area & Oncology Bunkers Refurb (IR & OT)	Ground – Level 5 (Roof)	Façade Fitout Services Partial Refurb (Old & New CSB Buildings)	External Civil Landscaping	Demolition Structure Services Façade External	Balance of Refurb (Old & New CSB Buildings)	ISB Stage 1 Phase 7	ISB Stage 2 Phase 17		Refurb Phases 1-8, 10-18 and 20-21
A5	This consent lapses five years after the date of consent unless work is physically commenced.	X										Note: Works are expected to physically commence in Quarter 3 2021.
<b>Campbell Street Shared Zone</b>												
A6	The Campbell Street shared zone is not approved, and the works associated with the shared zone do not form part of the development approved under this consent.	X	X	X	X	X	X	X	X	X	X	The Campbell Street Shared Zone will not be undertaken under this approval.
<b>Prescribed Conditions</b>												
A7	The Applicant must comply with all relevant prescribed conditions of development consent under Part 6, Division 8A of the EP&A Regulation.	X	X	X	X	X	X	X	X	X	X	The Project will comply with all prescribed conditions throughout development.
<b>Planning Secretary as Moderator</b>												
A8	In the event of a dispute between the Applicant and a public authority, in relation to an applicable requirement in this approval or relevant matter relating to the Development, either party may refer the matter to the Planning Secretary for resolution. The Planning Secretary's resolution of the matter must be binding on the parties.	X	X	X	X	X	X	X	X	X	X	The Planning Secretary will be used in the event of a dispute between the Applicant and a public authority.
<b>Evidence of Consultation</b>												
A9	Where conditions of this consent require consultation with an identified party, the Applicant must: (a) consult with the relevant party prior to submitting the subject document for information or approval; and (b) provide details of the consultation undertaken including: (ii) the outcome of that consultation, matters resolved and unresolved; and (iii) details of any disagreement remaining between the party consulted and the Applicant and how the Applicant has addressed the matters not resolved	X	X	X	X	X	X	X	X	X	X	During all construction stages and throughout development, required consultation will be undertaken and evidence recorded.
<b>Staging</b>												
A10	The project may be constructed and operated in stages. Where compliance with conditions is required to be staged due to staged construction or operation, a Staging Report (for either or both construction and operation as the case may be) must be prepared and submitted to the satisfaction of the Planning Secretary. The Staging Report must be submitted to the Planning Secretary no later than one month before the commencement of construction of the first of the proposed stages of construction (or if only staged operation is proposed, one month before the commencement of operation of the first of the proposed stages of operation)	X	X	X	X	X	X	X	X	X	X	This report has been prepared to satisfy the requirements of this Condition. This Condition will apply throughout each construction and operational stage.
A11	A Staging Report prepared in accordance with condition A10 must: (a) if staged construction is proposed, set out how the construction of the whole of the project will be staged, including details of work and other activities to be carried out in each stage and the general timing of when construction of each stage will commence and finish; (b) if staged operation is proposed, set out how the operation of the whole of the project will be staged, including details of work and other activities to be carried	X	X	X	X	X	X	X	X	X	X	This report has been prepared to satisfy the requirements of this Condition. This Condition will apply throughout each construction and operational stage.

Condition of Consent	Compliance Requirement	Construction Stages						Operational Stages			Comments		
		Stage 1.1	Stage 1.2	Stage 1.3	Stage 1.4	Stage 1.5	Stage 2	Stage 3	Operations Stage 1	Operations Stage 2		Operations Stage 3	
		Demolition Service Adjustment Refurb (Forensics)	Structural and Services – Stage 1 Area & Oncology Bunkers Refurb (IR & OT)	Ground – Level 5 (Roof)	Façade Fitout Services Partial Refurb (Old & New CSB Buildings)	External Civil Landscaping	Demolition Structure Services Façade External	Balance of Refurb (Old & New CSB Buildings)	ISB Stage 1 Phase 7	ISB Stage 2 Phase 17		Refurb Phases 1-8, 10-18 and 20-21	
	<p>out in each stage and the general timing of when operation of each stage will commence and finish (if relevant);</p> <p>(c) specify how compliance with conditions will be achieved across and between each of the stages of the project; and</p> <p>(d) set out mechanisms for managing any cumulative impacts arising from the proposed staging</p>												
A12	Where a Staging Report is required, the project must be staged in accordance with the Staging Report, as approved by the Planning Secretary.	X	X	X	X	X	X	X	X	X	X	X	The Project will be staged in accordance with this Staging Report.
A13	Where construction or operation is being staged in accordance with a Staging Report, the terms of this consent that apply or are relevant to the works or activities to be carried out in a specific stage must be complied with at the relevant time for that stage as identified in the Staging Report.	X	X	X	X	X	X	X	X	X	X	X	This condition applies to and will be complied with for all construction and operational stages.
<b>Staging, combining and Updating Strategies, Plan or Programs</b>													
A14	<p>The Applicant may:</p> <p>(a) prepare and submit any strategy, plan (including management plan, architectural or design plan) or program required by this consent on a staged basis (if a clear description is provided as to the specific stage and scope of the development to which the strategy, plan (including management plan, architectural or design plan) or program applies, the relationship of the stage to any future stages and the trigger for updating the strategy, plan (including management plan, architectural or design plan) or program);</p> <p>(b) combine any strategy, plan (including management plan, architectural or design plan), or program required by this consent (if a clear relationship is demonstrated between the strategies, plans (including management plan, architectural or design plan) or programs that are proposed to be combined); and</p> <p>(c) update any strategy, plan (including management plan, architectural or design plan), or program required by this consent (to ensure the strategies, plans (including management plan, architectural or design plan), or programs required under this consent are updated on a regular basis and incorporate additional measures or amendments to improve the environmental performance of the development).</p>	X	X	X	X	X	X	X	X	X	X	X	This condition applies to and will be complied with for all construction stages and throughout development.
A15	Any strategy, plan or program prepared in accordance with condition A14, where previously approved by the Planning Secretary under this consent, must be submitted to the satisfaction of the Planning Secretary.	X	X	X	X	X	X	X	X	X	X	X	During all construction stages and throughout development, revisions to all strategies, plans and programs will be submitted to the satisfaction of the Planning Secretary (where previously approved by the Planning Secretary).
A16	If the Planning Secretary agrees, a strategy, plan (including management plan, architectural or design plan), or program may be staged or updated without consultation being undertaken with all parties required to be consulted in the relevant condition in this consent.	X	X	X	X	X	X	X	X	X	X	X	This condition applies to and will be complied with for all construction stages and throughout development.

Condition of Consent	Compliance Requirement	Construction Stages							Operational Stages			Comments
		Stage 1.1	Stage 1.2	Stage 1.3	Stage 1.4	Stage 1.5	Stage 2	Stage 3	Operations Stage 1	Operations Stage 2	Operations Stage 3	
		Demolition Service Adjustment Refurb (Forensics)	Structural and Services – Stage 1 Area & Oncology Bunkers Refurb (IR & OT)	Ground – Level 5 (Roof)	Façade Fitout Services Partial Refurb (Old & New CSB Buildings)	External Civil Landscaping	Demolition Structure Services Façade External	Balance of Refurb (Old & New CSB Buildings)	ISB Stage 1 Phase 7	ISB Stage 2 Phase 17	Refurb Phases 1-8, 10-18 and 20-21	
A17	Updated strategies, plans (including management plan, architectural or design plan), or programs supersede the previous versions of them and must be implemented in accordance with the condition that requires the strategy, plan, program or drawing.	X	X	X	X	X	X	X	X	X	X	This condition applies to and will be complied with for all construction stages and throughout development.
<b>Structural Adequacy</b>												
A18	All new buildings and structures, and any alterations or additions to existing buildings and structures, that are part of the development, must be constructed in accordance with the relevant requirements of the BCA. <i>Notes:</i> • Part 8 of the EP&A Regulation sets out the requirements for the certification of the development.	X	X	X	X	X	X	X				All new buildings and structures, and any alterations or additions to existing buildings and structures will be constructed in accordance with the relevant requirements of the BCA. This will be confirmed prior to the commencement of the relevant structural works during each construction stage.
<b>External Walls and Cladding</b>												
A19	The external walls of all buildings including additions to existing buildings must comply with the relevant requirements of the BCA.		X	X	X		X					BCA compliance of external walls and cladding will be demonstrated prior to the relevant works during Stages 1.4 and 2.
<b>Site Contamination</b>												
A20	Remediation approved as part of this development consent must be carried out in accordance with the Remediation Action Plan (RAP), dated 29 April 2020, prepared by JKEvironments, or any updated RAP, prepared by a Certified Contaminated Land Consultant.	X	X				X	X				All post demolition, subsurface and surface works will be undertaken in accordance with the relevant RAP.
<b>Applicability of Guidelines</b>												
A21	References in the conditions of this consent to any guideline, protocol, Australian Standard or policy are to such guidelines, protocols, Standards or policies in the form they are in as at the date of this consent.	X	X	X	X	X	X	X				This condition applies to and will be complied with for all construction stages and throughout development.
A22	Consistent with the conditions of this consent and without altering any limits or criteria in this consent, the Planning Secretary may, when issuing directions under this consent in respect of ongoing monitoring and management obligations, require compliance with an updated or revised version of such a guideline, protocol, Standard or policy, or a replacement of them.	X	X	X	X	X	X	X				This condition applies to and will be complied with for all construction stages and throughout development.
<b>Monitoring and Environmental Audits</b>												
A23	Any condition of this consent that requires the carrying out of monitoring or an environmental audit, whether directly or by way of a plan, strategy or program, is taken to be a condition requiring monitoring or an environmental audit under Division 9.4 of Part 9 of the EP&A Act. This includes conditions in respect of incident notification, reporting and response, noncompliance notification, Site audit report and independent auditing. <i>Note: For the purposes of this condition, as set out in the EP&amp;A Act, “monitoring” is monitoring of the development to provide data on compliance with the consent or on the environmental impact of the development, and an</i>	X	X	X	X	X	X	X				All environmental monitoring and auditing will be undertaken in accordance with Division 9.4 of Part 9 of the EP&A Act. This condition applies to and will be complied with for all construction stages and throughout development.



Condition of Consent	Compliance Requirement	Construction Stages							Operational Stages			Comments
		Stage 1.1	Stage 1.2	Stage 1.3	Stage 1.4	Stage 1.5	Stage 2	Stage 3	Operations Stage 1	Operations Stage 2	Operations Stage 3	
		Demolition Service Adjustment Refurb (Forensics)	Structural and Services – Stage 1 Area & Oncology Bunkers Refurb (IR & OT)	Ground – Level 5 (Roof)	Façade Fitout Services Partial Refurb (Old & New CSB Buildings)	External Civil Landscaping	Demolition Structure Services Façade External	Balance of Refurb (Old & New CSB Buildings)	ISB Stage 1 Phase 7	ISB Stage 2 Phase 17	Refurb Phases 1-8, 10-18 and 20-21	
	<i>“environmental audit” is a periodic or particular documented evaluation of the development to provide information on compliance with the consent or the environmental management or impact of the development.</i>											
<b>Access to information</b>												
A24	At least 48 hours before the commencement of construction until the completion of all works under this consent, or such other time as agreed by the Planning Secretary, the Applicant must: (a) make the following information and documents (as they are obtained or approved) publicly available on its website: (i) the documents referred to in condition A2 of this consent; (ii) all current statutory approvals for the development; (iii) all approved strategies, plans and programs required under the conditions of this consent; (iv) regular reporting on the environmental performance of the development in accordance with the reporting arrangements in any plans or programs approved under the conditions of this consent; (v) a comprehensive summary of the monitoring results of the development, reported in accordance with the specifications in any conditions of this consent, or any approved plans and programs; (vi) a summary of the current stage and progress of the development; (vii) contact details to enquire about the development or to make a complaint; (viii) a complaints register, updated monthly; (ix) audit reports prepared as part of any independent audit of the development and the Applicant’s response to the recommendations in any audit report; (x) any other matter required by the Planning Secretary; and (b) keep such information up to date, to the satisfaction of the Planning Secretary.	X	X	X	X	X	X	X				Information and documents relevant to each stage of works will be made publicly available on the Project website as required. This condition applies to and will be complied with for all construction stages and throughout development.
<b>Compliance</b>												
A25	The Applicant must ensure that all of its employees, contractors (and their sub-contractors) are made aware of, and are instructed to comply with, the conditions of this consent relevant to activities they carry out in respect of the development.	X	X	X	X	X	X	X				This condition applies to and will be complied with for all construction stages and throughout development.
<b>Incident Notification, Reporting and Response</b>												
A26	The Planning Secretary must be notified through the major projects portal immediately after the Applicant becomes aware of an incident. The notification must identify the development (including the development application number and the name of the development if it has one), and set out the location and nature of the incident.	X	X	X	X	X	X	X				All incidents will be notified to the Planning Secretary as soon as they are identified. This condition applies to and will be complied with for all construction stages and throughout development.
A27	Subsequent notification must be given and reports submitted in accordance with the requirements set out in Appendix 1.	X	X	X	X	X	X	X				This condition applies to and will be complied with for all construction stages and throughout development.

Condition of Consent	Compliance Requirement	Construction Stages							Operational Stages			Comments
		Stage 1.1	Stage 1.2	Stage 1.3	Stage 1.4	Stage 1.5	Stage 2	Stage 3	Operations Stage 1	Operations Stage 2	Operations Stage 3	
		Demolition Service Adjustment Refurb (Forensics)	Structural and Services – Stage 1 Area & Oncology Bunkers Refurb (IR & OT)	Ground – Level 5 (Roof)	Façade Fitout Services Partial Refurb (Old & New CSB Buildings)	External Civil Landscaping	Demolition Structure Services Façade External	Balance of Refurb (Old & New CSB Buildings)	ISB Stage 1 Phase 7	ISB Stage 2 Phase 17	Refurb Phases 1-8, 10-18 and 20-21	
<b>Non-Compliance Notification</b>												
A28	The Planning Secretary must be notified through the major projects portal within seven days after the Applicant becomes aware of any non-compliance. The Certifier must also notify the Planning Secretary through the major projects portal within seven days after they identify any non-compliance.	X	X	X	X	X	X	X				Non compliances will be notified to the Planning Secretary within seven days of being identified. This condition applies to and will be complied with for all construction stages and throughout development.
A29	The notification must identify the development and the application number for it, set out the condition of consent that the development is non-compliant with, the way in which it does not comply and the reasons for the non-compliance (if known) and what actions have been, or will be, undertaken to address the non-compliance.	X	X	X	X	X	X	X				This condition applies to and will be complied with for all construction stages and throughout development.
A30	A non-compliance which has been notified as an incident does not need to also be notified as a non-compliance.	X	X	X	X	X	X	X				This condition applies to and will be complied with for all construction stages and throughout development.
<b>Revision of Strategies, Plans and Programs</b>												
A31	<p>Within three months of:</p> <p>(a) the submission of a compliance report under condition A36;</p> <p>(b) the submission of an incident report under condition A27;</p> <p>(c) the submission of an Independent Audit under condition C46;</p> <p>(d) the approval of any modification of the conditions of this consent; or</p> <p>(e) the issue of a direction of the Planning Secretary under condition A2 which requires a review,</p> <p>the strategies, plans and programs required under this consent must be reviewed, and the Planning Secretary and the Certifier must be notified in writing that a review is being carried out.</p>	X	X	X	X	X	X	X				All plans, strategies and programs will be regularly reviewed in accordance with this condition. This condition applies to and will be complied with for all construction stages and throughout development.
A32	<p>If necessary to either improve the environmental performance of the development, cater for a modification or comply with a direction, the strategies, plans, programs or drawings required under this consent must be revised, to the satisfaction of the Planning Secretary or Certifier (where previously approved by the Certifier). Where revisions are required, the revised document must be submitted to the Planning Secretary and / or Certifier for approval and / or information (where relevant) within six weeks of the review.</p> <p><i>Note: This is to ensure strategies, plans and programs are updated on a regular basis and to incorporate any recommended measures to improve the environmental performance of the development.</i></p>	X	X	X	X	X	X	X				All plans, strategies and programs will be regularly reviewed in accordance with this condition. This condition applies to and will be complied with for all construction stages and throughout development.
<b>Compliance Reporting</b>												
A33	No later than 48 hours prior to the commencement of construction, a Compliance Monitoring and Reporting Schedule prepared in accordance with the Compliance Reporting Post Approval Requirements, as amended by condition A34, must be submitted to the Planning Secretary and the Certifier.	X										This condition will be satisfied prior at least 48 hours prior to the commencement of construction.

Condition of Consent	Compliance Requirement	Construction Stages							Operational Stages			Comments
		Stage 1.1	Stage 1.2	Stage 1.3	Stage 1.4	Stage 1.5	Stage 2	Stage 3	Operations Stage 1	Operations Stage 2	Operations Stage 3	
		Demolition Service Adjustment Refurb (Forensics)	Structural and Services – Stage 1 Area & Oncology Bunkers Refurb (IR & OT)	Ground – Level 5 (Roof)	Façade Fitout Services Partial Refurb (Old & New CSB Buildings)	External Civil Landscaping	Demolition Structure Services Façade External	Balance of Refurb (Old & New CSB Buildings)	ISB Stage 1 Phase 7	ISB Stage 2 Phase 17	Refurb Phases 1-8, 10-18 and 20-21	
A34	Table 1 of the Compliance Reporting Post Approval Requirements is amended so that the Compliance Monitoring and Reporting Schedule, minimum frequency of Compliance Reports required is: (a) a Pre-Construction Compliance Report must be submitted to the Planning Secretary prior to commencement of construction; (b) a Pre-Operational Compliance Report must be submitted to the Planning Secretary prior to commencement of operation and/or use; and (c) Operation Compliance Reports are required for the duration of operation and must be submitted to the Planning Secretary at intervals, no greater than 52 weeks from the commencement of operation or as otherwise by the Planning Secretary.	X										A Pre-Construction Compliance Report will be prepared in accordance with the CR-PAR prior to the commencement of Stage 1.1.  A Pre-Operational Compliance Report will be submitted to the Planning Secretary prior to commencement of Operations  Stage 1. Where refurbishment stages have become operational in the interim period (Phases 1-8), these will be included in the report.  Pre-Operational and Operational Compliance Reports are not impacted by the staging within this Staging Report.  Operational phase Compliance Reporting will be undertaken at intervals no greater than 52 weeks from the date of commencement of operation (annually). This requirement will be triggered at Operations Stage 1 and complied with throughout operation.
A35	Compliance Reports of the development must be prepared in accordance with the Compliance Reporting Post Approval Requirements.	X	X	X	X	X	X	X	X	X	X	Compliance reports will be prepared in accordance with the Compliance Reporting Post Approval Requirements.
A36	Compliance Reports of the development must be submitted to the Planning Secretary in accordance with timing outlined in the Compliance Monitoring and Reporting Schedule.	X	X	X	X	X	X	X	X	X	X	Compliance Reports will be submitted to the Planning Secretary in accordance with the timing outlined in the Compliance Monitoring and Reporting Schedule.
A37	The Applicant must make each Compliance Report publicly available 60 days after submitting it to the Planning Secretary.	X	X	X	X	X	X	X	X	X	X	All Compliance Reports will be made publicly available 60 days after submission to the Planning Secretary.
A38	Notwithstanding the requirements of the Compliance Reporting Post Approval Requirements, the Planning Secretary may approve a request for ongoing annual operation Compliance Reports to be ceased, where it has been demonstrated to the								X	X	X	This Condition will apply throughout operation.

Condition of Consent	Compliance Requirement	Construction Stages							Operational Stages			Comments
		Stage 1.1	Stage 1.2	Stage 1.3	Stage 1.4	Stage 1.5	Stage 2	Stage 3	Operations Stage 1	Operations Stage 2	Operations Stage 3	
		Demolition Service Adjustment Refurb (Forensics)	Structural and Services – Stage 1 Area & Oncology Bunkers Refurb (IR & OT)	Ground – Level 5 (Roof)	Façade Fitout Services Partial Refurb (Old & New CSB Buildings)	External Civil Landscaping	Demolition Structure Services Façade External	Balance of Refurb (Old & New CSB Buildings)	ISB Stage 1 Phase 7	ISB Stage 2 Phase 17	Refurb Phases 1-8, 10-18 and 20-21	
	Planning Secretary's satisfaction that consistent operational compliance has been achieved.											
<b>Part B: Prior to Commencement of Construction</b>												
<b>Notification of Commencement</b>												
B1	The Applicant must notify the Planning Secretary in writing of the dates of the intended commencement of construction and operation at least 48 hours before those dates.	X	X	X	X	X	X	X	X	X	X	Notification of the commencement of the construction and operation of all stages will occur at least 48 hours prior to the relevant works.
B2	If the construction or operation of the development is to be staged, the Planning Secretary must be notified in writing at least 48 hours before the commencement of each stage, of the date of commencement and the development to be carried out in that stage.	X	X	X	X	X	X	X	X	X	X	Notification of the commencement of the construction and operation of all stages will occur at least 48 hours prior to the relevant works.
<b>Certified Drawings</b>												
B3	Prior to the commencement of construction, the Applicant must submit to the satisfaction of the Certifier relevant structural drawings prepared and signed by a suitably qualified practicing Structural Engineer that demonstrates compliance with this development consent.	X	X	X	X	X	X	X				This condition will be satisfied prior to the commencement of relevant structural works during each construction stage.  Where refurbishments require structural drawings, these will be provided to the Certifier prior to the commencement of relevant works.
<b>External Walls and Cladding</b>												
B4	Prior to the commencement of construction of the facade, the Applicant must provide the Certifier with documented evidence that the products and systems proposed for use or used in the construction of external walls, including finishes and claddings such as synthetic or aluminium composite panels, comply with the requirements of the BCA. The Applicant must provide a copy of the documentation given to the Certifier to the Planning Secretary within seven days after the Certifier accepts it.		X	X	X		X					This condition will be satisfied prior to the relevant works during Stages 1.4 and 2.
<b>Protection of Public Infrastructure</b>												
B5	Prior to the commencement of construction, the Applicant must: (a) consult with the relevant owner and provider of services that are likely to be affected by the development to make suitable arrangements for access to, diversion, protection and support of the affected infrastructure; (b) prepare a dilapidation report identifying the condition of all public infrastructure in the vicinity of the site (including roads, gutters and footpaths); and (c) submit a copy of the dilapidation report to the Planning Secretary, Certifier and Council.	X	X	X	X	X	X	X				This condition will be satisfied prior to the relevant works during each construction stage, where impact to public infrastructure is identified.
<b>Pre-Construction Dilapidation Report</b>												



Condition of Consent	Compliance Requirement	Construction Stages						Operational Stages			Comments	
		Stage 1.1	Stage 1.2	Stage 1.3	Stage 1.4	Stage 1.5	Stage 2	Stage 3	Operations Stage 1	Operations Stage 2		Operations Stage 3
		Demolition Service Adjustment Refurb (Forensics)	Structural and Services – Stage 1 Area & Oncology Bunkers Refurb (IR & OT)	Ground – Level 5 (Roof)	Façade Fitout Services Partial Refurb (Old & New CSB Buildings)	External Civil Landscaping	Demolition Structure Services Façade External	Balance of Refurb (Old & New CSB Buildings)	ISB Stage 1 Phase 7	ISB Stage 2 Phase 17		Refurb Phases 1-8, 10-18 and 20-21
B6	Prior to the commencement of construction, the Applicant must submit a pre-commencement dilapidation report to Council and the Certifier. The report must provide an accurate record of the existing condition of adjoining private properties and Council assets that are likely to be impacted by the proposed works.	X						X				This condition will be satisfied prior to the commencement of relevant Stage 1.1 and Stage 2 construction.
<b>Ecologically Sustainable Development</b>												
B7	Prior to the commencement of construction, unless otherwise agreed by the Planning Secretary, the Applicant must demonstrate that ESD is being achieved by either: (a) registering for a minimum 4 star Green Star rating with the Green Building Council Australia and submit evidence of registration to the Certifier; or (b) seeking approval from the Planning Secretary for an alternative certification process.	X										This condition will be satisfied prior to the commencement of Stage 1.1 construction.
<b>Outdoor Lighting</b>												
B8	Prior to commencement of lighting installation, evidence must be submitted to the satisfaction of the Certifier that all outdoor lighting within the site has been designed to comply with AS 1158.3.1:2005 Lighting for roads and public spaces – Pedestrian area (Category P) lighting – Performance and design requirements and AS 4282-2019 Control of the obtrusive effects of outdoor lighting.				X	X	X					This condition will be satisfied prior to outdoor lighting installation as relevant to Stage 1.4, Stage 1.5 and Stage 2.
<b>Demolition</b>												
B9	Prior to the commencement of construction, demolition work plans required by AS 2601-2001 The demolition of structures (Standards Australia, 2001) must be accompanied by a written statement from a suitably qualified person that the proposals contained in the work plan comply with the safety requirements of the Standard. The work plans and the statement of compliance must be submitted to the Certifier.	X						X				This condition will be satisfied prior relevant demolition works during Stage 1.1 and Stage 2.
<b>Environmental Management Plan Requirements</b>												
B10	Management plans required under this consent must be prepared in accordance with relevant guidelines, including but not limited to the Environmental Management Plan Guideline: Guideline for Infrastructure Projects (DPIE April 2020). <i>Note: The Environmental Management Plan Guideline is available on the Planning Portal at: <a href="https://www.planningportal.nsw.gov.au/majorprojects/assessment/post-approval">https://www.planningportal.nsw.gov.au/majorprojects/assessment/post-approval</a></i> <i>Note: The Planning Secretary may waive some of these requirements if they are unnecessary or unwarranted for particular management plans</i>	X										Management plans will be developed prior to Stage 1.1 and will be prepared in accordance with the relevant guidelines. Management plans will apply to all stages of construction.  All subsequent revisions, if any are required will also align with the relevant guidelines.
<b>Construction Environmental Management Plan</b>												
B11	Prior to the commencement of construction, the Applicant must submit a Construction Environmental Management Plan (CEMP) to the Certifier and provide a copy to the Planning Secretary. The CEMP must include, but not be limited to, the following: (a) Details of: (ii) hours of work;	X										The CEMP will be developed prior to Stage 1.1 and will be prepared in accordance with the relevant guidelines. The CEMP and Sub-plans will apply to all stages of construction.

Condition of Consent	Compliance Requirement	Construction Stages						Operational Stages			Comments	
		Stage 1.1	Stage 1.2	Stage 1.3	Stage 1.4	Stage 1.5	Stage 2	Stage 3	Operations Stage 1	Operations Stage 2		Operations Stage 3
		Demolition Service Adjustment Refurb (Forensics)	Structural and Services – Stage 1 Area & Oncology Bunkers Refurb (IR & OT)	Ground – Level 5 (Roof)	Façade Fitout Services Partial Refurb (Old & New CSB Buildings)	External Civil Landscaping	Demolition Structure Services Façade External	Balance of Refurb (Old & New CSB Buildings)	ISB Stage 1 Phase 7	ISB Stage 2 Phase 17		Refurb Phases 1-8, 10-18 and 20-21
	<ul style="list-style-type: none"> <li>(iii) 24-hour contact details of site manager;</li> <li>(iii) management of dust and odour to protect the amenity of the neighbourhood;</li> <li>(iv) stormwater control and discharge;</li> <li>(iv) measures to ensure that sediment and other materials are not tracked onto the roadway by vehicles leaving the site;</li> <li>(vi) groundwater management plan including measures to prevent groundwater contamination;</li> <li>(vii) external lighting in compliance with AS 4282-2019 Control of the obtrusive effects of outdoor lighting;</li> <li>(viii) community consultation and complaints handling;</li> </ul> <ul style="list-style-type: none"> <li>(b) Construction Traffic and Pedestrian Management Sub-Plan (see condition B12);</li> <li>(c) Construction Noise and Vibration Management Sub-Plan (see condition B13);</li> <li>(d) Construction Waste Management Sub-Plan (see condition B14);</li> <li>(e) an unexpected finds protocol for Aboriginal and non-Aboriginal heritage and associated communications procedure;</li> <li>(f) waste classification (for materials to be removed) and validation (for materials to remain) be undertaken to confirm the contamination status in these areas of the site.</li> </ul>											All subsequent revisions, if any are required will also align with the relevant guidelines.
B12	<p>The Construction Traffic and Pedestrian Management Sub-Plan (CTPMSP) must be prepared to achieve the objective of ensuring safety and efficiency of the road network and address, but not be limited to, the following:</p> <ul style="list-style-type: none"> <li>(a) be prepared by a suitably qualified and experienced person(s);</li> <li>(b) be prepared in consultation with Council and TfNSW;</li> <li>(c) detail the measures that are to be implemented to ensure road safety and network efficiency during construction in consideration of potential impacts on general traffic, cyclists and pedestrians and bus services; and</li> <li>(d) detail heavy vehicle routes, access and parking arrangements</li> </ul>	X										<p>The CTPMSP will be developed prior to Stage 1.1 and will be prepared in accordance with the relevant guidelines. The CTPMSP will apply to all stages of construction.</p> <p>All subsequent revisions, if any are required will also align with the relevant guidelines.</p>
B13	<p>The Construction Noise and Vibration Management Sub-Plan must address, but not be limited to, the following:</p> <ul style="list-style-type: none"> <li>(a) be prepared by a suitably qualified and experienced noise expert;</li> <li>(b) describe procedures for achieving the noise management levels in EPA's Interim Construction Noise Guideline (DECC, 2009);</li> <li>(c) describe the measures to be implemented to manage high noise generating works such as piling, in close proximity to sensitive receivers;</li> <li>(d) include strategies that have been developed with the community for managing high noise generating works;</li> </ul>	X										<p>The CNVMSP will be developed prior to Stage 1.1 and will be prepared in accordance with the relevant guidelines. The CNVMSP will apply to all stages of construction.</p> <p>All subsequent revisions, if any are required will also align with the relevant guidelines.</p>

Condition of Consent	Compliance Requirement	Construction Stages							Operational Stages			Comments
		Stage 1.1	Stage 1.2	Stage 1.3	Stage 1.4	Stage 1.5	Stage 2	Stage 3	Operations Stage 1	Operations Stage 2	Operations Stage 3	
		Demolition Service Adjustment Refurb (Forensics)	Structural and Services – Stage 1 Area & Oncology Bunkers Refurb (IR & OT)	Ground – Level 5 (Roof)	Façade Fitout Services Partial Refurb (Old & New CSB Buildings)	External Civil Landscaping	Demolition Structure Services Façade External	Balance of Refurb (Old & New CSB Buildings)	ISB Stage 1 Phase 7	ISB Stage 2 Phase 17	Refurb Phases 1-8, 10-18 and 20-21	
	(e) describe the community consultation undertaken to develop the strategies in condition B13(d); (f) include a complaints management system that would be implemented for the duration of the construction; and (g) include a program to monitor and report on the impacts and environmental performance of the development and the effectiveness of the management measures in accordance with condition B13(d).											
B14	The Construction Waste Management Sub-Plan (CWMS) must address, but not be limited to, the following: (a) detail the quantities of each waste type generated during construction and the proposed reuse, recycling and disposal locations; and (b) removal of hazardous materials, particularly the method of containment and control of emission of fibres to the air, and disposal at an approved waste disposal facility in accordance with the requirements of the relevant legislation, codes, standards and guidelines, prior to the commencement of construction.	X										The CWMS will be developed prior to Stage 1.1 and will be prepared in accordance with the relevant guidelines. The CWMS will apply to all stages of construction.  All subsequent revisions, if any are required will also align with the relevant guidelines.
B15	A Driver Code of Conduct must be prepared and communicated by the Applicant to heavy vehicle drivers and must address the following: (a) minimise the impacts of earthworks and construction on the local and regional road network; (b) minimise conflicts with other road users; (c) minimise road traffic noise; and (d) ensure truck drivers use specified routes.	X										The Driver Code of Conduct will be developed prior to Stage 1.1 and will be prepared in accordance with the relevant guidelines. The Driver Code of Conduct will apply to all stages of construction.  All subsequent revisions, if any are required will also align with the relevant guidelines.
<b>Soil and Water</b>												
B16	Prior to the commencement of construction, the Applicant must install erosion and sediment controls on the site to manage wet weather events.	X	X	X	X	X	X	X				Erosion and sediment controls will be installed in accordance with the 'Blue Book' prior to the commencement of relevant construction works.
B17	Prior to the commencement of construction, erosion and sediment controls must be installed and maintained, as a minimum, in accordance with the publication Managing Urban Stormwater: Soils & Construction (4 <sup>th</sup> edition, Landcom 2004) commonly referred to as the 'Blue Book'.	X	X	X	X	X	X	X				Erosion and sediment controls will be installed in accordance with the 'Blue Book' prior to the commencement of relevant construction works.
<b>Construction Parking</b>												
B18	Prior to the commencement of construction, the Applicant must provide sufficient parking facilities on-site for heavy vehicles, except where separate works zone have been approved, to ensure that construction traffic associated with the development does not utilize public and residential streets or public parking facilities.	X	X	X	X	X	X	X				Sufficient on-site parking for heavy vehicles will be provide for heavy vehicles during each stage of construction, except where separate works zone have been approved. The location of heavy vehicle parking and

Condition of Consent	Compliance Requirement	Construction Stages							Operational Stages			Comments			
		Stage 1.1	Stage 1.2	Stage 1.3	Stage 1.4	Stage 1.5	Stage 2	Stage 3	Operations Stage 1	Operations Stage 2	Operations Stage 3				
		Demolition Service Adjustment Refurb (Forensics)	Structural and Services – Stage 1 Area & Oncology Bunkers Refurb (IR & OT)	Ground – Level 5 (Roof)	Façade Fitout Services Partial Refurb (Old & New CSB Buildings)	External Civil Landscaping	Demolition Structure Services Façade External	Balance of Refurb (Old & New CSB Buildings)	ISB Stage 1 Phase 7	ISB Stage 2 Phase 17	Refurb Phases 1-8, 10-18 and 20-21				
												separate work zones may change depending on each stage of construction.			
<b>Construction Worker Transportation Strategy</b>															
B19	Prior to the commencement of construction, the Applicant must submit a Construction Worker Transportation Strategy to the satisfaction of the Certifier. The Strategy must detail the provision of sufficient parking facilities or other travel arrangements for construction workers in order to minimise demand for parking in nearby public and residential streets or public parking facilities. A copy of the strategy must be submitted to the Planning Secretary for information.	X										The CWTS will be developed prior to Stage 1.1 and will be prepared in accordance with the relevant guidelines. The CWTS will apply to all stages of construction.			
<b>Flood Management</b>															
B20	Prior to the commencement of construction, a civil engineer must provide details and design certification to the Certifier that all new floor levels are protected against flooding up to the 1% Annual Exceedance Probability flood level plus 500 mm of freeboard.			X	X	X	X	X				Prior to relevant ground floor works commencing, Certifier satisfaction will be obtained for flooding impacts.			
B21	Prior to the commencement of construction, a civil and structural engineer must provide details and design certification to the Certifier that confirms any new structures affected by flooding (excluding any new structures to be protected by flood mitigation works) up to the Probable Maximum Flood levels in Flooding and Stormwater SSDA Report prepared by Taylor Thomson Whitting, dated 13 March 2020, are constructed from flood compatible building components.		X	X	X	X	X	X				Prior to construction of any new structures below the PMF Certifier satisfaction will be obtained for flood compatible building components.			
<b>Operational Noise – Design of Mechanical Plant and Equipment</b>															
B22	Prior to installation of mechanical plant and equipment, the Applicant must incorporate noise mitigation measures in the detailed design drawings. An acoustic assessment prepared by a suitably qualified and experienced professional must be submitted to the Certifier verifying that the noise mitigation measures that have been incorporated into the design would ensure that the development will not exceed the noise limits at the times and locations in the table below.	X	X	X	X		X	X				Compliance of detail design drawings with noise limits specified by the condition will be demonstrated prior to the installation of mechanic plant and equipment associated with each relevant construction stage of works.			
	<b>Noise Limits in dB(A)</b>														
	<b>Day</b>												<b>Evening</b>	<b>Night</b>	<b>Night</b>
	L <sub>Aeq</sub> (15 minute)												L <sub>Aeq</sub> (15 minute)	L <sub>Aeq</sub> (15 minute)	L <sub>AFmax</sub>
	Any residence	47	43	38	53										
<b>Archaeological Salvage – Historic Archaeology</b>															
B23	Prior to the commencement of construction, a suitably qualified and experienced historical archaeologist, who meets Heritage Council of NSW's Criteria for assessing Excavation Directors, must be nominated to manage a historical archaeological program.	X										This condition will be satisfied prior to the commencement of Stage 1.1 construction.			
B24	Prior to the commencement of construction, an Archaeological Research Design and Excavation Methodology must be prepared to the satisfaction of the Planning Secretary to guide the historical archaeological program. It must be prepared in accordance with Heritage Council of NSW guidelines and in consultation with Heritage NSW. The final	X										This condition will be satisfied prior to the commencement of Stage 1.1 construction.			

Condition of Consent	Compliance Requirement	Construction Stages							Operational Stages			Comments	
		Stage 1.1	Stage 1.2	Stage 1.3	Stage 1.4	Stage 1.5	Stage 2	Stage 3	Operations Stage 1	Operations Stage 2	Operations Stage 3		
		Demolition Service Adjustment Refurb (Forensics)	Structural and Services – Stage 1 Area & Oncology Bunkers Refurb (IR & OT)	Ground – Level 5 (Roof)	Façade Fitout Services Partial Refurb (Old & New CSB Buildings)	External Civil Landscaping	Demolition Structure Services Façade External	Balance of Refurb (Old & New CSB Buildings)	ISB Stage 1 Phase 7	ISB Stage 2 Phase 17	Refurb Phases 1-8, 10-18 and 20-21		
	approved Archaeological Research Design and Excavation Methodology must be provided to Council.												
<b>Roads Approval</b>													
B25	Prior to the commencement of any construction works over Campbell Street, a Section 138 Approval must be provided to the Certifier.							X					Section 138 Approval will be obtained prior to the commencement of Stage 2, Campbell Street works.
<b>Landscaping</b>													
B26	<p>Prior to the commencement of construction, the Applicant must prepare and submit to the Planning Secretary a revised Landscape Plan to manage the revegetation and landscaping works on-site. The plan must:</p> <p>(a) provide for the planting of 150 trees;</p> <p>(b) detail the location, species, maturity and height at maturity of plants to be planted on-site;</p> <p>(c) include species (trees, shrubs and groundcovers) indigenous to the local area;</p> <p>(d) include the planting of trees with a pot container of 75 litres or greater; and</p> <p>(e) include the provision of street tree planting. Species and spacing of trees to be determined in Consultation with Council.</p>						X	X					A revised Landscape Plan will be developed prior to the relevant works during Stage 1.5 and Stage 2.
<b>Car Parking</b>													
B27	<p>Prior to the commencement of relevant construction works, compliance with the following requirements must be submitted to the Certifier:</p> <p>(a) all vehicles must enter and leave the site in a forward direction;</p> <p>(b) the swept path of the longest construction vehicle entering and exiting the site in association with the new work, as well as maneuverability through the site, must be in accordance with the latest version of AS 2890.2; and</p> <p>(c) the safety of vehicles and pedestrians accessing adjoining properties, where shared vehicle and pedestrian access occurs, is to be addressed.</p>	X							X	X			Prior to the commencement of relevant construction works during Stages 1.1, 2 and 3, compliance with this condition will be demonstrated to the Certifier. Compliance of revisions will be demonstrated to the Certifier as required.
<b>Public Domain Works</b>													
B28	Prior to the commencement of any footpath or public domain works, the Applicant must consult with Council and demonstrate to the Certifier that the streetscape design and treatment meets the requirements of Council, including addressing pedestrian management. The Applicant must submit documentation of approval for each stage from Council to the Certifier.							X	X				Prior to commencement of any footpath and public domain works including the alteration of pedestrian management and hospital access, Council will be consulted and compliance demonstrated to the Certifier.
<b>PART C: DURING CONSTRUCTION</b>													
<b>Site Notice</b>													
C1	A site notice(s):												



Condition of Consent	Compliance Requirement	Construction Stages							Operational Stages			Comments
		Stage 1.1	Stage 1.2	Stage 1.3	Stage 1.4	Stage 1.5	Stage 2	Stage 3	Operations Stage 1	Operations Stage 2	Operations Stage 3	
		Demolition Service Adjustment Refurb (Forensics)	Structural and Services – Stage 1 Area & Oncology Bunkers Refurb (IR & OT)	Ground – Level 5 (Roof)	Façade Fitout Services Partial Refurb (Old & New CSB Buildings)	External Civil Landscaping	Demolition Structure Services Façade External	Balance of Refurb (Old & New CSB Buildings)	ISB Stage 1 Phase 7	ISB Stage 2 Phase 17	Refurb Phases 1-8, 10-18 and 20-21	
	(a) must be prominently displayed at the boundaries of the site during construction for the purposes of informing the public of project details including, but not limited to the details of the Builder, Certifier and Structural Engineer and must satisfy the following requirements;											A site notice will be prominently displayed at the boundaries of the site during all construction stages of the Project.
	(b) minimum dimensions of the notice must measure 841 mm x 594 mm (A1) with any text on the notice to be a minimum of 30-point type size;											
	(c) the notice must be durable and weatherproof and must be displayed throughout the works period;	X	X	X	X	X	X	X				
	(d) the approved hours of work, the name of the site/ project manager, the responsible managing company (if any), its address and 24-hour contact phone number for any inquiries, including construction/ noise complaint must be displayed on the site notice; and											
	(e) the notice(s) must be mounted at eye level on the perimeter hoardings/fencing and must state that unauthorised entry to the site is not permitted.											
<b>Operation of Plant and Equipment</b>												
C2	All construction plant and equipment used on site must be maintained in a proper and efficient condition and operated in a proper and efficient manner.	X	X	X	X	X	X	X				All construction plant and equipment will be maintained in a proper and efficient condition during all construction stages of the Project.
<b>Demolition</b>												
C3	Demolition work must comply with the demolition work plans required by Australian Standard AS 2601-2001 The demolition of structures (Standards Australia, 2001) and endorsed by a suitably qualified person as required by condition B9.	X	X	X	X	X	X	X				Demolition works will be undertaken in compliance with this condition. This condition applies to and will be complied with for all construction stages and throughout development.
<b>Construction Hours</b>												
C4	Construction, including the delivery of materials to and from the site, may only be carried out between the following hours: (a) 7am and 6pm, Mondays to Fridays inclusive; and (b) 8am and 1pm, Saturdays. No work may be carried out on Sundays or public holidays.	X	X	X	X	X	X	X				Required construction hours will be complied with for all stages of the Project, unless works comprise those listed in conditions C5, C7 and C9.
C5	Construction activities may be undertaken outside of the hours in condition C4 if required: (a) by the Police or a public authority for the delivery of vehicles, plant or materials; or (b) in an emergency to avoid the loss of life, damage to property or to prevent environmental harm; or (c) where the works are inaudible at the nearest sensitive receivers; or (d) for the delivery, set-up and removal of construction cranes, where notice of the crane related works is provided to the Planning Secretary and affected residents at least seven days prior to the works; or	X	X	X	X	X	X	X				Required construction hours will be complied with for all stages of the Project, unless works comprise those listed in conditions C5, C7 and C9.

Condition of Consent	Compliance Requirement	Construction Stages							Operational Stages			Comments
		Stage 1.1	Stage 1.2	Stage 1.3	Stage 1.4	Stage 1.5	Stage 2	Stage 3	Operations Stage 1	Operations Stage 2	Operations Stage 3	
		Demolition Service Adjustment Refurb (Forensics)	Structural and Services – Stage 1 Area & Oncology Bunkers Refurb (IR & OT)	Ground – Level 5 (Roof)	Façade Fitout Services Partial Refurb (Old & New CSB Buildings)	External Civil Landscaping	Demolition Structure Services Façade External	Balance of Refurb (Old & New CSB Buildings)	ISB Stage 1 Phase 7	ISB Stage 2 Phase 17	Refurb Phases 1-8, 10-18 and 20-21	
	(e) where a variation is approved in advance in writing by the Planning Secretary or his nominee if appropriate justification is provided for the works.											
C6	Notification of such construction activities as referenced in condition C5 must be given to affected residents before undertaking the activities or as soon as is practical afterwards.	X	X	X	X	X	X	X				This condition applies to and will be complied with for all construction stages and throughout development.
C7	Construction activities may be undertaken outside of the hours in condition C4 for concrete finishing works (including the use of a helicopter float), unless directed otherwise by the Planning Secretary, with these activities restricted to the following times (over and above the hours approved in condition C4): (a) Friday: 6pm to 10pm. (b) Saturday: 1pm to 10pm. (c) Sunday: 8am to 10pm.	X	X	X	X	X	X	X				Required construction hours will be complied with for all construction stages of the Project, unless works comprise those listed in conditions C5, C7 and C9.
C8	The work permitted under condition C7 must only be undertaken where managed by an Out-of Hours Work Protocol, prepared in consultation with the EPA and Council, and approved by the Planning Secretary. The Protocol must be prepared to identify a schedule for work to be undertaken outside the hours permitted under condition C4 and how they would be managed. The Protocol must provide:	X	X	X	X	X	X	X				Where out of hours concrete finishing works are required an Out of Hours Works Protocol will be development. This condition applies to all construction stages and throughout the development.
	(a) a description of the proposed out-of-hours works;											
	(b) predictions of LAeq (15 minute) noise levels at noise sensitive receivers from these works and activities, where noise levels are predicted to be greater than the construction noise management level (NML); and											
	(c) a monitoring plan to validate the noise predictions, based on monitoring at the boundary of representative sensitive receivers during noise generating activities that are representative of the out-of-hours works;											
	(d) identification of proposed mitigation and management measures;											
	(e) consideration of out-of-hours work against the relevant NML and vibration criteria;											
	(f) a process for consultation with the community at each affected location for identifying and implementing mitigation measures where the NML would be exceeded, including respite periods. The measures must take into account the predicted noise levels and the likely frequency and duration of the out-of-hours works that sensitive receivers would be exposed to; and											
(g) notification arrangements for affected receivers, the EPA and the Planning Secretary for out-of-hours works.												
C9	Rock breaking, rock hammering, sheet piling, pile driving and similar activities may only be carried out between the following hours: (a) 9am to 12pm, Monday to Friday; (b) 2pm to 5pm Monday to Friday; and (c) 9am to 12pm, Saturday.	X	X	X	X	X	X	X				Required construction hours will be complied with for all construction stages of the Project, unless works comprise those listed in conditions C5, C7 and C9.
<b>Archaeological Salvage – Historic Archaeology</b>												

Condition of Consent	Compliance Requirement	Construction Stages							Operational Stages			Comments	
		Stage 1.1	Stage 1.2	Stage 1.3	Stage 1.4	Stage 1.5	Stage 2	Stage 3	Operations Stage 1	Operations Stage 2	Operations Stage 3		
		Demolition Service Adjustment Refurb (Forensics)	Structural and Services – Stage 1 Area & Oncology Bunkers Refurb (IR & OT)	Ground – Level 5 (Roof)	Façade Fitout Services Partial Refurb (Old & New CSB Buildings)	External Civil Landscaping	Demolition Structure Services Façade External	Balance of Refurb (Old & New CSB Buildings)	ISB Stage 1 Phase 7	ISB Stage 2 Phase 17	Refurb Phases 1-8, 10-18 and 20-21		
C10	The historical archaeological program is to be undertaken in accordance with the approved Archaeological Research Design and Excavation Methodology under condition B24.	X	X			X	X						The historical archeology program will be implemented during relevant Stage 1.1, Stage 1.2, Stage 1.5 and Stage 2 ground disturbance works.
C11	A final archaeological excavation report must be prepared within 12 months of the completion of archaeological excavation. The report must include details of any significant artefacts recovered, where they were located and details of their ongoing conservation and protection in perpetuity. Copies of the final excavation report must be provided to the Planning Secretary, Heritage NSW and Liverpool Council's local studies unit.						X						The final archaeological excavation report will be prepared within 12 months of completion of relevant Stage 2 archaeological excavation works.
<b>Heritage Interpretation Strategy</b>													
C12	A Heritage Interpretation Strategy (HIS) must be prepared within 12 months of the completion of archaeological excavation, in consultation with Heritage NSW, and submitted to the Planning Secretary and Council. The HIS must ensure that the final design (building and landscaping) incorporates the results of previous and current archaeological excavations undertaken at Liverpool Hospital. This must include key results from the final excavation reports (prepared by Higginbotham, 1995 and AHMS, 2009) including artefacts, and where these can be located. Where relevant this should include information on the display and housing of artefacts.						X						The HIS will be prepared within 12 months of completion of relevant Stage 2 archaeological excavation works.
<b>Implementation of Management Plans</b>													
C13	The Applicant must carry out the construction of the development in accordance with the most recent version of the CEMP (including Sub-Plans).	X	X	X	X	X	X	X					All construction stages of the Project will be undertaken in accordance with the most recent version of the CEMP.
<b>Construction Traffic</b>													
C14	All construction vehicles are to be contained wholly within the site, except if located in an approved on-street work zone, and vehicles must enter the site or an approved on-street work zone before stopping unless directed otherwise by traffic control.	X	X	X	X	X	X	X					Construction vehicles will be contained wholly within the site during all construction stages of the Project.
<b>Hoarding Requirements</b>													
C15	The following hoarding requirements must be complied with: (a) where feasible graphics must be provided illustrating Liverpool's history developed in consultation with Council's Public Art Officer; (b) no third-party advertising is permitted to be displayed on the subject hoarding/ fencing; and (c) the construction site manager must be responsible for the removal of all graffiti from any construction hoardings or the like within the construction area within 48 hours of its application.	X	X	X	X	X	X	X					Hoarding for all construction stages of the Project will comply with this condition.
<b>No Obstruction of Public Way</b>													
C16	The public way (outside of any approved construction works zone) must not be obstructed by any materials, vehicles, refuse, skips or the like, under any circumstances.	X	X	X	X	X	X	X					The public way will not be obstructed during any stage of the Project.
<b>Construction Noise Limits</b>													
C17	The development must be constructed to achieve the construction noise management levels detailed in <i>the Interim Construction Noise Guideline</i> (DECC, 2009). All feasible	X	X	X	X	X	X	X					All construction stages will be undertaken in accordance with the



Condition of Consent	Compliance Requirement	Construction Stages							Operational Stages			Comments
		Stage 1.1	Stage 1.2	Stage 1.3	Stage 1.4	Stage 1.5	Stage 2	Stage 3	Operations Stage 1	Operations Stage 2	Operations Stage 3	
		Demolition Service Adjustment Refurb (Forensics)	Structural and Services – Stage 1 Area & Oncology Bunkers Refurb (IR & OT)	Ground – Level 5 (Roof)	Façade Fitout Services Partial Refurb (Old & New CSB Buildings)	External Civil Landscaping	Demolition Structure Services Façade External	Balance of Refurb (Old & New CSB Buildings)	ISB Stage 1 Phase 7	ISB Stage 2 Phase 17	Refurb Phases 1-8, 10-18 and 20-21	
	and reasonable noise mitigation measures must be implemented and any activities that could exceed the construction noise management levels must be identified and managed in accordance with the management and mitigation measures identified in the approved Construction Noise and Vibration Management Plan.											construction noise management levels detailed in <i>the Interim Construction Noise Guideline</i> (DECC, 2009).
C18	The Applicant must ensure construction vehicles (including concrete agitator trucks) do not arrive at the site or surrounding residential precincts outside of the construction hours of work outlined under condition C4 except where permitted by condition C7.	X	X	X	X	X	X	X				This condition applies to and will be complied with for all construction stages and throughout development.
C19	The Applicant must implement, where practicable and without compromising the safety of construction staff or members of the public, the use of 'quackers' to ensure noise impacts on surrounding noise sensitive receivers are minimised.	X	X	X	X	X	X	X				This condition applies to and will be complied with for all construction stages and throughout development.
<b>Vibration Criteria</b>												
C20	Vibration caused by construction at any residence or structure outside the site must be limited to: (a) for structural damage, the latest version of DIN 4150-3 (1992-02) Structural vibration - Effects of vibration on structures (German Institute for Standardisation, 1999); and (b) for human exposure, the acceptable vibration values set out in the Environmental Noise Management Assessing Vibration: a technical guideline (DEC, 2006) (as may be updated or replaced from time to time).	X	X	X	X	X	X	X				Vibration intensive works may occur during all construction stages, however potential vibration caused by relevant works will be limited to the requirements of condition C20, unless otherwise specified in the CNVMP.
C21	Vibratory compactors must not be used closer than 30 metres from residential buildings unless vibration monitoring confirms compliance with the vibration criteria specified in condition C20.	X	X	X	X	X	X	X				Where vibratory compactors are used closer than 30 metres from residential buildings, these works will be subject to vibration monitoring. Where the vibration criteria specified in condition C20 is exceeded, vibratory plant will be shut down.
C22	The limits in conditions C20 and C21 apply unless otherwise outlined in a Construction Noise and Vibration Management Plan, approved as part of the CEMP required by condition B13 of this consent.	X	X	X	X	X	X	X				Potential vibration caused by relevant construction works will be limited to the requirements of condition C20, unless otherwise specified in the CNVMP.
<b>Tree Protection</b>												
C23	For the duration of the construction works: (a) street trees must not be trimmed or removed unless it forms a part of this development consent or prior written approval from Council is obtained or is required in an emergency to avoid the loss of life or damage to property; (b) all street trees immediately adjacent to the property boundary along Campbell Street, Forbes Street, Goulburn Street and Elizabeth Street, unless approved for removal, must be protected at all times during construction in accordance with Council's tree protection requirements. Any street tree, which is damaged or removed during construction due to an emergency, must be replaced, to the satisfaction of Council; (c) all trees on the site that are not approved for removal must be suitably protected during construction as per the recommendations of the Arboricultural Impact	X	X	X	X	X	X	X				All construction stages of the Project will comply with the tree protection requirements of condition C23.

Condition of Consent	Compliance Requirement	Construction Stages							Operational Stages			Comments
		Stage 1.1	Stage 1.2	Stage 1.3	Stage 1.4	Stage 1.5	Stage 2	Stage 3	Operations Stage 1	Operations Stage 2	Operations Stage 3	
		Demolition Service Adjustment Refurb (Forensics)	Structural and Services – Stage 1 Area & Oncology Bunkers Refurb (IR & OT)	Ground – Level 5 (Roof)	Façade Fitout Services Partial Refurb (Old & New CSB Buildings)	External Civil Landscaping	Demolition Structure Services Façade External	Balance of Refurb (Old & New CSB Buildings)	ISB Stage 1 Phase 7	ISB Stage 2 Phase 17	Refurb Phases 1-8, 10-18 and 20-21	
	Assessment Tree Protection Specification, prepared by treeIQ, dated 5 March 2020; and  (d) if access to the area within any protective barrier is required during the works, it must be carried out under the supervision of a qualified arborist. Alternative tree protection measures must be installed, as required. The removal of tree protection measures, following completion of the works, must be carried out under the supervision of a qualified arborist and must avoid both direct mechanical injury to the structure of the tree and soil compaction within the canopy or the limit of the former protective fencing, whichever is the greater.											
<b>Landscaping</b>												
C24	Within 12 months of commencement of works, the landscaping works for the Caroline Chisolm courtyard must be completed to re-establish the canopy cover lost as soon as practicable.					X						Caroline Chisolm landscaping works will be undertaken within 12 months of the commencement of works.
<b>Air Quality</b>												
C25	The Applicant must take all reasonable steps to minimise dust generated during all works authorised by this consent.	X	X	X	X	X	X	X				This condition applies to and will be complied with for all construction stages and throughout development.
C26	During construction, the Applicant must ensure that: (a) exposed surfaces and stockpiles are suppressed by regular watering; (b) all trucks entering or leaving the site with loads have their loads covered; (c) trucks associated with the development do not track dirt onto the public road network; (d) public roads used by these trucks are kept clean; and (e) land stabilisation works are carried out progressively on site to minimise exposed surfaces.	X	X	X	X	X	X	X				This condition applies to and will be complied with for all construction stages and throughout development.
<b>Erosion and Sediment Control</b>												
C27	All erosion and sediment control measures must be effectively implemented and maintained at or above design capacity for the duration of the construction works and until such time as all ground disturbed by the works has been stabilised and rehabilitated so that it no longer acts as a source of sediment. Erosion and sediment control techniques, as a minimum, are to be in accordance with the publication Managing Urban Stormwater: Soils & Construction (4th edition, Landcom, 2004) commonly referred to as the 'Blue Book'.	X	X	X	X	X	X	X				Erosion and sediment controls will be installed in accordance with the 'Blue Book' prior to the commencement of relevant construction works.
<b>Imported Soil</b>												
C28	The Applicant must: (a) ensure that only VENM, ENM, or other material approved in writing by EPA is brought onto the site; (b) keep accurate records of the volume and type of fill to be used; and (c) make these records available to the Certifier upon request.	X	X	X	X	X	X	X				This condition will apply to the importation of VENM, ENM and other fill materials approved by the EPA, during all construction stages of the Project.
<b>Disposal of Seepage and Stormwater</b>												

Condition of Consent	Compliance Requirement	Construction Stages							Operational Stages			Comments
		Stage 1.1	Stage 1.2	Stage 1.3	Stage 1.4	Stage 1.5	Stage 2	Stage 3	Operations Stage 1	Operations Stage 2	Operations Stage 3	
		Demolition Service Adjustment Refurb (Forensics)	Structural and Services – Stage 1 Area & Oncology Bunkers Refurb (IR & OT)	Ground – Level 5 (Roof)	Façade Fitout Services Partial Refurb (Old & New CSB Buildings)	External Civil Landscaping	Demolition Structure Services Façade External	Balance of Refurb (Old & New CSB Buildings)	ISB Stage 1 Phase 7	ISB Stage 2 Phase 17	Refurb Phases 1-8, 10-18 and 20-21	
C29	Adequate provisions must be made to collect and discharge stormwater drainage during construction of the building to the satisfaction of the principal Certifier. The prior written approval of Council must be obtained to connect or discharge site stormwater to Council's stormwater drainage system or street gutter.	X	X	X	X	X	X	X				Provisions to collect and discharge stormwater drainage will be implemented during all construction stages of the Project.  Prior written approval will be obtained from Council, except in the event of an emergency stormwater discharge.
<b>Emergency Management</b>												
C30	The Applicant must prepare and implement awareness training for employees and contractors, including locations of the assembly points and evacuation routes, for the duration of construction.	X	X	X	X	X	X	X				Emergency Management training will be provided to all employees and contractors during all construction stages of the Project.
<b>Stormwater Management System</b>												
C31	Within three months of the commencement of construction, the Applicant must design an operational stormwater management system for the development and submit it to the satisfaction of the Certifier. The system must: (a) be designed by a suitably qualified and experienced person(s); (b) be generally in accordance with the conceptual design in the EIS; (c) be in accordance with applicable Australian Standards; and (d) ensure that the system capacity has been designed in accordance with Australian Rainfall and Runoff (Engineers Australia, 2016) and Managing Urban Stormwater: Council Handbook (EPA, 1997) guidelines.		X		X		X					This condition will be satisfied within three months of the commencement of Stage 1.2, 1.4 and Stage 2 works.
<b>Unexpected Finds Protocol – Aboriginal Heritage</b>												
C32	In the event that surface disturbance identifies a new Aboriginal object, all works must halt in the immediate area to prevent any further impacts to the object(s). A suitably qualified archaeologist and the registered Aboriginal representatives must be contacted to determine the significance of the object(s). The site must be registered in the Aboriginal Heritage Information Management System (AHIMS) which is managed by Heritage NSW and the management outcome for the site included in the information provided to AHIMS. The Applicant must consult with the Aboriginal community representatives, the archaeologists and Heritage NSW to develop and implement management strategies for all objects/sites. Works may only recommence with the written approval of Heritage NSW	X	X				X	X				This condition applies to and will be complied with for all construction stages and throughout development.
<b>Unexpected Finds Protocol – Historic Heritage</b>												
C33	If any unexpected archaeological relics are uncovered during the work, then all works must cease immediately in that area and Heritage NSW contacted. Depending on the possible significance of the relics, an archaeological assessment and management strategy may be required before further works can continue in that area. Works may only recommence with the written approval of Heritage NSW.	X	X				X	X				This condition applies to and will be complied with during the relevant works of construction stages 1.1, 1.2, 1.5 and 2.
<b>Waste Storage and Processing</b>												

Condition of Consent	Compliance Requirement	Construction Stages							Operational Stages			Comments
		Stage 1.1	Stage 1.2	Stage 1.3	Stage 1.4	Stage 1.5	Stage 2	Stage 3	Operations Stage 1	Operations Stage 2	Operations Stage 3	
		Demolition Service Adjustment Refurb (Forensics)	Structural and Services – Stage 1 Area & Oncology Bunkers Refurb (IR & OT)	Ground – Level 5 (Roof)	Façade Fitout Services Partial Refurb (Old & New CSB Buildings)	External Civil Landscaping	Demolition Structure Services Façade External	Balance of Refurb (Old & New CSB Buildings)	ISB Stage 1 Phase 7	ISB Stage 2 Phase 17	Refurb Phases 1-8, 10-18 and 20-21	
C34	All waste generated during construction must be secured and maintained within designated waste storage areas at all times and must not leave the site onto neighbouring public or private properties.	X	X	X	X	X	X	X				This condition applies to and will be complied with for all construction stages and throughout development.
C35	All waste generated during construction must be assessed, classified and managed in accordance with the Waste Classification Guidelines Part 1: Classifying Waste (EPA, 2014).	X	X	X	X	X	X	X				This condition applies to and will be complied with for all construction stages and throughout development.
C36	The Applicant must ensure that concrete waste and rinse water are not disposed of on the site and are prevented from entering any natural or artificial watercourse.	X	X	X	X	X	X	X				This condition applies to and will be complied with for all construction stages and throughout development.
C37	The Applicant must record the quantities of each waste type generated during construction and the proposed reuse, recycling and disposal locations for the duration of construction.	X	X	X	X	X	X	X				This condition applies to and will be complied with for all construction stages and throughout development.
C38	The Applicant must ensure that the removal of hazardous materials, particularly the method of containment and control of emission of fibres to the air, and disposal at an approved waste disposal facility is in accordance with the requirements of the relevant legislation, codes, standards and guidelines.	X	X	X	X	X	X	X				This condition applies to and will be complied with for all construction stages and throughout development.
<b>Outdoor Lighting</b>												
C39	The Applicant must ensure that all external lighting is constructed and maintained in accordance with AS 4282-2019 Control of the obtrusive effects of outdoor lighting.	X	X	X	X	X	X	X				All external lighting for construction will be constructed and maintained in accordance with this condition.
<b>Independent Environmental Audit</b>												
C40	Proposed independent auditors must be agreed to in writing by the Planning Secretary prior to the preparation of an Independent Audit Program or commencement of an Independent Audit.	X										Proposed independent auditors will be agreed prior to the preparation of the Independent Audit Schedule or the commencement of an Independent Audit.
C41	Within four weeks of the commencement of construction, an Independent Audit Schedule prepared in accordance with the Independent Audit Post Approval Requirements, as amended by condition C42, must be submitted to the Planning Secretary and the Certifier.	X										An Independent Audit Schedule will be prepared within four weeks of the commencement of Stage 1.1 construction, and in accordance with conditions C41 and C42.
C42	Table 1 of the Independent Audit Post Approval Requirements, is amended so that the Independent Audit Schedule frequency required in the construction phase is:	X	X	X	X	X	X	X				An Independent Audit Schedule will be prepared within four weeks of the commencement of Stage 1.1 construction, and in accordance with conditions C41 and C42. Independent environmental audits will be undertaken in accordance with conditions C42 – C46 during all stages of the Project.
	(a) an initial construction Independent Audit must be undertaken within 12 weeks of the notified commencement date of construction; and											
	(b) subsequent Independent Audits of construction must be undertaken at intervals, no greater than 26 weeks from the date of the initial construction Independent Audit.											

Condition of Consent	Compliance Requirement	Construction Stages							Operational Stages			Comments	
		Stage 1.1	Stage 1.2	Stage 1.3	Stage 1.4	Stage 1.5	Stage 2	Stage 3	Operations Stage 1	Operations Stage 2	Operations Stage 3		
		Demolition Service Adjustment Refurb (Forensics)	Structural and Services – Stage 1 Area & Oncology Bunkers Refurb (IR & OT)	Ground – Level 5 (Roof)	Façade Fitout Services Partial Refurb (Old & New CSB Buildings)	External Civil Landscaping	Demolition Structure Services Façade External	Balance of Refurb (Old & New CSB Buildings)	ISB Stage 1 Phase 7	ISB Stage 2 Phase 17	Refurb Phases 1-8, 10-18 and 20-21		
C43	The Planning Secretary may require Independent Audits to be undertaken at different times to those specified above, upon giving at least eight weeks' notice to the Applicant of the date upon which the Independent Audit must be commenced.	X	X	X	X	X	X	X	X	X	X	Independent environmental audits will be undertaken in accordance with conditions C42 – C46 during all stages of the Project.	
C44	Independent Audits of the development must be carried out in accordance with: (a) the Independent Audit Schedule submitted to the Planning Secretary and the Certifier under condition C41 of this consent, as amended by condition C42; and	X	X	X	X	X	X	X	X	X	X	Independent environmental audits will be undertaken in accordance with conditions C42 – C46 during all construction and operational stages of the Project.	
	(b) the Independent Audit Post Approval Requirements (Department 2020, or as amended).												
C45	In accordance with the specific requirements in the Independent Audit Post Approval Requirements, the Applicant must:	X	X	X	X	X	X	X	X	X	X	Independent environmental audits will be undertaken in accordance with conditions C42 – C46 during all construction and operational stages of the Project.	
	(a) review and respond separately to each Independent Audit Report prepared under condition C44 of this consent;												
	(b) submit the response to the Planning Secretary and the Certifier; and												
	(c) make each Independent Audit Report and response to it publicly available 60 days after submission to the Planning Secretary.												
C46	Independent Audit Reports and the Applicant's response to audit findings must be submitted to the Planning Secretary within two months of undertaking the independent audit site inspection as outlined in the Independent Audit Post Approval Requirements, unless otherwise agreed by the Planning Secretary.	X	X	X	X	X	X	X	X	X	X	Independent environmental audits will be undertaken in accordance with conditions C42 – C46 during all construction and operational stages of the Project.	
C47	Notwithstanding the requirements of the Independent Audit Post Approval Requirements, the Planning Secretary may approve a request for ongoing operational Independent Audits to be ceased, where it has been demonstrated to the Planning Secretary's satisfaction that Independent Audits have demonstrated consistent operational compliance.								X	X	X	This Condition will apply throughout operation.	
<b>PART D PRIOR TO OCCUPATION OR COMMENCEMENT OF USE</b>													
<b>Notification of Occupation</b>													
D1	At least one month before commencement of operation, the date of commencement of the operation of the development must be notified to the Planning Secretary in writing. If the operation of the development is to be staged, the Planning Secretary must be notified in writing at least one month before the commencement of each stage, of the date of commencement and the development to be carried out in that stage.									X	X	X	The Planning Secretary will be notified one month prior to the commencement of each operational stage.  Refurbishment phase operational dates will be notified to the Planning Secretary on a regular basis.
<b>External Walls and Cladding</b>													
D2	Prior to commencement of operation, the Applicant must provide the Certifier with documented evidence that the products and systems used in the construction of external walls including finishes and claddings such as synthetic or aluminium composite panels comply with the requirements of the BCA.									X	X	X	Prior to commencement of each relevant operational stage, the Certifier will be provided with evidence that the products and systems used in the construction of external walls including finishes and claddings such as synthetic or aluminium composite



Condition of Consent	Compliance Requirement	Construction Stages							Operational Stages			Comments	
		Stage 1.1	Stage 1.2	Stage 1.3	Stage 1.4	Stage 1.5	Stage 2	Stage 3	Operations Stage 1	Operations Stage 2	Operations Stage 3		
		Demolition Service Adjustment Refurb (Forensics)	Structural and Services – Stage 1 Area & Oncology Bunkers Refurb (IR & OT)	Ground – Level 5 (Roof)	Façade Fitout Services Partial Refurb (Old & New CSB Buildings)	External Civil Landscaping	Demolition Structure Services Façade External	Balance of Refurb (Old & New CSB Buildings)	ISB Stage 1 Phase 7	ISB Stage 2 Phase 17	Refurb Phases 1-8, 10-18 and 20-21		
												panels comply with the requirements of the BCA.	
D3	The Applicant must provide a copy of the documentation given to the Certifier to the Planning Secretary within seven days after the Certifier accepts it.								X	X	X	Compliance documentation for each relevant operational Stage will be provided to the Planning Secretary within seven days of the Certifier's acceptance.	
<b>Post-construction Dilapidation Report</b>													
D4	<p>Prior to commencement of operation, the Applicant must engage a suitably qualified person to prepare a post-construction dilapidation report. This report must:</p> <p>(a) ascertain whether the construction created any structural damage to adjoining buildings or infrastructure;</p> <p>(b) be submitted to the Certifier. In ascertaining whether adverse structural damage has occurred to adjoining buildings or infrastructure, the Certifier must:</p> <p>(ii) compare the post-construction dilapidation report with the pre-construction dilapidation report required by these conditions; and</p> <p>(iii) have written confirmation from the relevant authority that there is no adverse structural damage to their infrastructure and roads.</p> <p>(c) be forwarded to Council.</p>										X	A post-construction dilapidation report will be undertaken prior to the commencement of the final stage of operation (Operations Stage 3, Refurbishment Phase 24). Dilapidation reports will be submitted to the Certifiers and forwarded to Council.	
<b>Protection of Public Infrastructure</b>													
D5	<p>Unless the Applicant and the applicable authority agree otherwise, the Applicant must:</p> <p>(a) repair, or pay the full costs associated with repairing, any public infrastructure that is damaged by carrying out the development; and</p> <p>(b) relocate, or pay the full costs associated with relocating any infrastructure that needs to be relocated as a result of the development.</p> <p><i>Note: This condition does not apply to any damage to roads caused as a result of general road usage or otherwise addressed by contributions required by the conditions of this consent.</i></p>										X	Repairs to or payment of repairs to public infrastructure will be undertaken following completion of the post-construction dilapidation report.	
												X	Repairs to or payment of repairs to public infrastructure will be undertaken following completion of the post-construction dilapidation report.
<b>Protection of Property</b>													
D6	Unless the Applicant and the applicable owner agree otherwise, the Applicant must repair, or pay the full costs associated with repairing any property that is damaged by carrying out the development.											X	Repairs to or payment of repairs to property will be undertaken following completion of the final stage of operation (Operations Stage 3, Refurbishment Stage 24).
<b>Utilities and Services</b>													

Condition of Consent	Compliance Requirement	Construction Stages							Operational Stages			Comments
		Stage 1.1	Stage 1.2	Stage 1.3	Stage 1.4	Stage 1.5	Stage 2	Stage 3	Operations Stage 1	Operations Stage 2	Operations Stage 3	
		Demolition Service Adjustment Refurb (Forensics)	Structural and Services – Stage 1 Area & Oncology Bunkers Refurb (IR & OT)	Ground – Level 5 (Roof)	Façade Fitout Services Partial Refurb (Old & New CSB Buildings)	External Civil Landscaping	Demolition Structure Services Façade External	Balance of Refurb (Old & New CSB Buildings)	ISB Stage 1 Phase 7	ISB Stage 2 Phase 17	Refurb Phases 1-8, 10-18 and 20-21	
D7	Prior to commencement of operation, the Applicant must obtain a Compliance Certificate for water and sewerage infrastructure servicing of the site under section 73 of the Sydney Water Act 1994.								X	X	X	This Condition will apply to all relevant operational stages, where a section 73 certificate is required.
<b>Works as Executed Plans</b>												
D8	Prior to the commencement of operation, works-as-executed drawings signed by a registered surveyor demonstrating that the stormwater drainage and finished ground levels have been constructed as approved, must be submitted to the Certifier.								X	X	X	Prior to the commencement of each operational stage, works as executed drawings signed by a registered surveyor will be submitted to the Certifier.
<b>Green Travel Plan</b>												
D9	<p>Prior to the commencement of operation, a Green Travel Plan (GTP) must be submitted to the satisfaction of TfNSW to promote the use of active and sustainable transport modes. The plan must:</p> <p>(a) be prepared by a suitably qualified traffic consultant in consultation with Council and TfNSW;</p> <p>(b) set mode share targets that encourage the use of public and active transport and reduce the proportion of single-occupant car journeys to the site;</p> <p>(c) identify robust actions and strategies to meet the mode share targets in the first two, five and 10 years post occupation;</p> <p>(d) include a Transport Access Guide that provides information to employees, patients and visitors about the range of travel modes, access arrangements and supporting facilities that service the site, including bicycle parking and other end of trip facilities;</p> <p>(e) identify relevant workplace policies such as flexible working arrangements that enable administrative staff to travel outside peak periods, or which reduce the need for work related travel;</p> <p>(f) consider the appropriateness of any relevant parking policies to manage travel demand, including a measure to apply higher car parking charges during peak times to encourage off-peak use;</p> <p>(g) details of carpooling operations and monitoring of parking priority;</p> <p>(h) appoint a Travel Plan Coordinator to oversee the implementation of the GTP and Transport Access Guide;</p> <p>(i) nominate a party responsible for the ongoing monitoring and review of the GTP, including the delivery of actions and associated mode share targets;</p> <p>(j) include a breakdown of staff shift patterns including the number of staff commencing shifts at particular times; and the residential postcodes of where those staff are travelling from, if known; and</p>									X		A Green Travel Plan will be submitted to the satisfaction of TfNSW prior to ISB Stage 2 Operations (Operations Stage 2).

Condition of Consent	Compliance Requirement	Construction Stages							Operational Stages			Comments																		
		Stage 1.1	Stage 1.2	Stage 1.3	Stage 1.4	Stage 1.5	Stage 2	Stage 3	Operations Stage 1	Operations Stage 2	Operations Stage 3																			
		Demolition Service Adjustment Refurb (Forensics)	Structural and Services – Stage 1 Area & Oncology Bunkers Refurb (IR & OT)	Ground – Level 5 (Roof)	Façade Fitout Services Partial Refurb (Old & New CSB Buildings)	External Civil Landscaping	Demolition Structure Services Façade External	Balance of Refurb (Old & New CSB Buildings)	ISB Stage 1 Phase 7	ISB Stage 2 Phase 17	Refurb Phases 1-8, 10-18 and 20-21																			
	(k) include, if available, details of visiting hours and anticipated numbers of patients and visitors.																													
<b>Local Traffic Management Plan</b>																														
D10	Prior to the commencement of operation, a local traffic management plan must be prepared in consultation with Council and the final submitted to Council outlining traffic management scheme, including signs and line marking relating to any new vehicle crossings and pick-up and drop-off zones.										X		A Local Traffic Management Plan will be prepared in consultation with Council prior to ISB Stage 2 Operations (Operations Stage 2).																	
<b>Heritage Interpretation Plan</b>																														
D11	Prior to the commencement of operation, the Applicant must complete the implementation of the HIS required by condition C12.										X		The Heritage Interpretation Plan will be implemented prior to the completion of ISB Stage 2 Operations (Operations Stage 2).																	
<b>Operational Noise – Design of Mechanical Plant and Equipment</b>																														
D12	<p>Prior to the commencement of operation, the Applicant must submit evidence to the Certifier that noise generated at the premises would not exceed the noise limits at the times and locations in the table below.</p> <table border="1" data-bbox="290 1218 1121 1375"> <thead> <tr> <th rowspan="3">Location</th> <th colspan="4">Noise Limits in dB(A)</th> </tr> <tr> <th>Day</th> <th>Evening</th> <th>Night</th> <th>Night</th> </tr> <tr> <th>L<sub>Aeq</sub>(15 minute)</th> <th>L<sub>Aeq</sub>(15 minute)</th> <th>L<sub>Aeq</sub>(15 minute)</th> <th>L<sub>AFmax</sub></th> </tr> </thead> <tbody> <tr> <td>Any residence</td> <td>47</td> <td>43</td> <td>38</td> <td>54</td> </tr> </tbody> </table>	Location	Noise Limits in dB(A)				Day	Evening	Night	Night	L <sub>Aeq</sub> (15 minute)	L <sub>Aeq</sub> (15 minute)	L <sub>Aeq</sub> (15 minute)	L <sub>AFmax</sub>	Any residence	47	43	38	54								X	X	X	Evidence of compliance of operational noise will be submitted to the Certifier prior to the commencement of each operational stage that involves the design and operation of mechanical plant and equipment.
Location	Noise Limits in dB(A)																													
	Day		Evening	Night	Night																									
	L <sub>Aeq</sub> (15 minute)	L <sub>Aeq</sub> (15 minute)	L <sub>Aeq</sub> (15 minute)	L <sub>AFmax</sub>																										
Any residence	47	43	38	54																										
<b>Mechanical Ventilation</b>																														
D13	<p>Prior to commencement of operation of a kitchen or any food storage / preparation area, the Applicant must provide evidence to the satisfaction of the Certifier that the installation and performance of the mechanical ventilation systems complies with:</p> <p>(a) AS 1668.2-2012 The use of air-conditioning in buildings – Mechanical ventilation in buildings and other relevant codes; and</p> <p>(b) any dispensation granted by Fire and Rescue NSW.</p>									X	X	X	Where an operational stage includes the operation of a kitchen or food storage / preparation area, prior to operation, evidence of mechanical ventilation compliance will be provided to the Certifier's satisfaction.																	
<b>Car Parking Arrangements</b>																														
D14	Prior to the commencement of operation or other timeframe agreed in writing by the Planning Secretary, the carpark in SSD-10388 must be completed and operational.										X		SSD 10388 multi story car park, will be completed and operational prior to the commencement of ISB Stage 1 Operations (Operations Stage 1).																	
<b>Bicycle Parking and End-of-Trip Facilities</b>																														

Condition of Consent	Compliance Requirement	Construction Stages							Operational Stages			Comments	
		Stage 1.1	Stage 1.2	Stage 1.3	Stage 1.4	Stage 1.5	Stage 2	Stage 3	Operations Stage 1	Operations Stage 2	Operations Stage 3		
		Demolition Service Adjustment Refurb (Forensics)	Structural and Services – Stage 1 Area & Oncology Bunkers Refurb (IR & OT)	Ground – Level 5 (Roof)	Façade Fitout Services Partial Refurb (Old & New CSB Buildings)	External Civil Landscaping	Demolition Structure Services Façade External	Balance of Refurb (Old & New CSB Buildings)	ISB Stage 1 Phase 7	ISB Stage 2 Phase 17	Refurb Phases 1-8, 10-18 and 20-21		
D15	<p>Prior to occupation, compliance with the following requirements for secure bicycle parking and end-of-trip facilities must be submitted to the satisfaction of the Certifier:</p> <p>(a) the provision of a minimum 50 staff and 25 visitor bicycle parking spaces;</p> <p>(b) the layout, design and security of bicycle facilities must comply with the minimum requirements of the latest version of AS 2890.3:2015 Parking facilities - Bicycle parking, and be located in easy to access, well-lit areas that incorporate passive surveillance;</p> <p>(c) the provision of end-of-trip facilities for staff;</p> <p>(d) the provision of appropriate pedestrian and cyclist advisory signs; and</p> <p>(e) all works/regulatory signposting associated with the proposed developments must be at no cost to the relevant roads authority.</p>									X		<p>Prior to the commencement of ISB Stage 2 Operations (Operations Stage 2), evidence of compliance with bicycle parking and end of trip facilities will be submitted to the Certifier.</p>	
<b>Road Damage</b>													
D16	<p>Prior to the commencement of operation, the cost of repairing any damage caused to Council or other Public Authority's assets in the vicinity of the site as a result of construction works associated with the approved development must be met in full by the Applicant.</p>											X	<p>Road damage costs will be met in full as required, following completion of the final stage of operation (Operations Stage 3, Refurbishment Phase 24) and findings of the post-construction dilapidation report.</p>
<b>Fire Safety Certification</b>													
D17	<p>Prior to commencement of occupation, a Fire Safety Certificate must be obtained for all the Essential Fire or Other Safety Measures forming part of this consent. A copy of the Fire Safety Certificate must be submitted to the relevant authority and Council. The Fire Safety Certificate must be prominently displayed in the building.</p>								X	X	X	<p>Prior to the commencement of each operational stage, Fire Safety Certification will be obtained and submitted to the relevant authority and Council.</p>	
<b>Structural Inspection Certificate</b>													
D18	<p>Prior to the commencement of occupation of the relevant parts of any new or refurbished buildings, a Structural Inspection Certificate or a Compliance Certificate must be submitted to the satisfaction of the Certifier. A copy of the Certificate with an electronic set of final drawings (contact approval authority for specific electronic format) must be submitted to the approval authority and the Council after:</p> <p>(a) the site has been periodically inspected and the Certifier is satisfied that the structural works are deemed to comply with the final design drawings; and</p> <p>(b) the drawings listed on the Inspection Certificate have been checked with those listed on the final Design Certificate/s.</p>								X	X	X	<p>Prior to the commencement of each relevant operational stage, Structural Inspection Certificates will be submitted to the satisfaction of the Certifier.</p>	
<b>Compliance with Food Code</b>													
D19	<p>Prior to the commencement of operation, the Applicant must obtain a certificate from a suitably qualified tradesperson certifying that the kitchen, food storage and food preparation areas have been fitted in accordance with the AS 4674 Design, construction and fit-out of food premises and provide evidence of receipt of the certificate to the satisfaction of the Certifier.</p>								X	X	X	<p>Prior to the commencement of relevant operational stage, certification from a suitably qualified tradesperson certifying that the kitchen, food storage and food preparation areas have been fitted in accordance with the AS 4674 will be</p>	

Condition of Consent	Compliance Requirement	Construction Stages							Operational Stages			Comments			
		Stage 1.1	Stage 1.2	Stage 1.3	Stage 1.4	Stage 1.5	Stage 2	Stage 3	Operations Stage 1	Operations Stage 2	Operations Stage 3				
		Demolition Service Adjustment Refurb (Forensics)	Structural and Services – Stage 1 Area & Oncology Bunkers Refurb (IR & OT)	Ground – Level 5 (Roof)	Façade Fitout Services Partial Refurb (Old & New CSB Buildings)	External Civil Landscaping	Demolition Structure Services Façade External	Balance of Refurb (Old & New CSB Buildings)	ISB Stage 1 Phase 7	ISB Stage 2 Phase 17	Refurb Phases 1-8, 10-18 and 20-21				
												obtained and evidence provided to the Certifier.			
<b>Stormwater Quality Management Plan</b>															
D20	<p>Prior to the commencement of operation of the relevant stormwater system, an Operation and Maintenance Plan (OMP) must be submitted to the satisfaction of the Certifier. The OMP must ensure the proposed stormwater quality measures remain effective and contain the following:</p> <p>(a) maintenance schedule of all stormwater quality treatment devices;(b) record and reporting details;</p> <p>(b) relevant contact information; and</p> <p>(c) Work Health and Safety requirements.</p>									X	X	X	An Operation and Maintenance Plan will be submitted to the satisfaction of the Certifier prior to the commencement of ISB Stage 1 (Operations Stage 1). The OMP will be updated and submitted to the Certifier at each subsequent stage, where relevant.		
<b>Warm Water Systems and Cooling Systems</b>															
D21	The installation of warm water systems and water cooling systems (as defined under the Public Health Act 2010) must comply with the Public Health Act 2010, Public Health Regulation 2012 and Part 1 (or Part 3 if a Performance-based water cooling system) of AS/NZS 3666.2:2011 Air handling and water systems of buildings – Microbial control – Operation and maintenance and the NSW Health Code of Practice for the Control of Legionnaires' Disease.										X	X	X	This Condition will be complied with throughout each relevant operational stage.	
<b>Outdoor Lighting</b>															
D22	<p>Prior to the commencement of operation, the Applicant must submit evidence from a suitably qualified practitioner to the Certifier that demonstrates that installed lighting associated with the development achieves the objective of minimising light spillage to any adjoining or adjacent sensitive receivers and:</p> <p>(a) complies with the latest version of AS 4282-2019 - Control of the obtrusive effects of outdoor lighting (Standards Australia, 1997); and</p> <p>(b) has been mounted, screened and directed in such a manner that it does not create a nuisance to surrounding properties or the public road network</p>										X	X	X	Prior to the commencement of relevant operational stage evidence will be provided to the Certifier demonstrating compliance of outdoor lighting.	
<b>Signage</b>															
D23	Prior to the commencement of operation, way-finding signage and signage identifying the location of staff car parking must be installed.											X	X	X	Staff car parking way finding will be progressively installed throughout each operational stage. Final placement of way finding will occur prior to the commencement of of ISB Stage 2 Operations (Operations Stage 2).
D24	Prior to the commencement of operation, bicycle way-finding signage must be installed within the site to direct cyclists from footpaths to designated bicycle parking areas.											X	X	X	Bicycle way finding will be progressively installed throughout each operational stage. Final placement of bicycle way finding will occur prior to the commencement of ISB Stage 2 Operations (Operations Stage 2).



Condition of Consent	Compliance Requirement	Construction Stages							Operational Stages			Comments
		Stage 1.1	Stage 1.2	Stage 1.3	Stage 1.4	Stage 1.5	Stage 2	Stage 3	Operations Stage 1	Operations Stage 2	Operations Stage 3	
		Demolition Service Adjustment Refurb (Forensics)	Structural and Services – Stage 1 Area & Oncology Bunkers Refurb (IR & OT)	Ground – Level 5 (Roof)	Façade Fitout Services Partial Refurb (Old & New CSB Buildings)	External Civil Landscaping	Demolition Structure Services Façade External	Balance of Refurb (Old & New CSB Buildings)	ISB Stage 1 Phase 7	ISB Stage 2 Phase 17	Refurb Phases 1-8, 10-18 and 20-21	
D25	Prior to the commencement of operation, the Applicant must install eight signs (consisting of four secondary and four tertiary pedestrian signs as defined by the Liverpool City Centre Public Domain Master Plan) and related wayfinding infrastructure in the Liverpool CBD, identifying key pedestrian routes and destinations within the area. The proposed signs must be designed in accordance with any applicable wayfinding specifications and must be approved by Council's Manager City Design and Public Domain Manager prior to installation.									X		Signage in line with the Liverpool City Centre Public Domain Master Plan will be installed prior to the commencement of ISB Stage 2 Operations (Operational Stage 2).
<b>Site Contamination</b>												
D26	The Applicant must submit a Validation Report for the development. The Validation Report must: (a) be prepared by a Certified Contaminated Land Consultant; (b) be submitted to the Planning Secretary and the Certifier for information within one month after the completion of remediation works; and (c) be prepared in accordance with the RAP and the Contaminated Sites: Guidelines for Consultants Reporting on Contaminated Sites (OEH, 2011).									X	X	Individual Validation Reports will be submitted to the Planning Secretary and Certifier one month after completion of ISB Stage 1 (Operations Stage 1) and ISB Stage 2 (Operations Stage 2) remediation works. No remediation works are associated with Operations Stage 3.
<b>Site Audit Statement</b>												
D27	Prior to the commencement of operation, the Applicant must submit a Site Audit Report and Section A Site Audit Statement for the relevant part of the site prepared by a NSW EPA accredited Site Auditor. The Site Audit Report and Section A Site Audit Statement must verify the relevant part of the site is suitable for the intended land use and be provided for the information of the Planning Secretary and the Certifier.									X	X	Prior to the commencement of ISB Stage 1 (Operations Stage 1) and ISB Stage 2 (Operations Stage 2), Site Audit Reports and Statements will be submitted to the Planning Secretary and Certifier. No remediation works are associated with Operations Stage 3.
<b>Long Term Environmental Management Plan</b>												
D28	Where a Long Term Environmental Management Plan (LTEMP) is identified as required by the RAP, the plan must: (a) be prepared by a certified Contaminated Land Consultant; (b) be accompanied by a Section B Site Audit Statement prepared by a NSW EPA accredited Site Auditor, that determines the appropriateness of the LTEMP and/or that the land can be made suitable for the intended use if the site is managed in accordance with the LTEMP; (c) be provided to the Planning Secretary within one month of the completion of remediation works, unless otherwise agreed by the Planning Secretary; (d) include, but not be limited to: (ii) a description of the nature and location of any contamination remaining on site; (iii) provisions to manage and monitor any remaining contamination, including details of any restrictions placed on the land to prevent development over the containment cell; (iii) a description of the procedures for managing any leachate generated from the containment cell, including any requirements for testing, pumping, treatment and/or disposal;									X	X	A LTEMP will be developed and submitted to the Planning Secretary and Certifier one month after completion of ISB Stage 1 (Operations Stage 1) remediation works. The LTEMP will be updated one month after completion of ISB Stage 2 (Operations Stage 2). No remediation works are associated with Operations Stage 3.

Condition of Consent	Compliance Requirement	Construction Stages							Operational Stages			Comments	
		Stage 1.1	Stage 1.2	Stage 1.3	Stage 1.4	Stage 1.5	Stage 2	Stage 3	Operations Stage 1	Operations Stage 2	Operations Stage 3		
		Demolition Service Adjustment Refurb (Forensics)	Structural and Services – Stage 1 Area & Oncology Bunkers Refurb (IR & OT)	Ground – Level 5 (Roof)	Façade Fitout Services Partial Refurb (Old & New CSB Buildings)	External Civil Landscaping	Demolition Structure Services Façade External	Balance of Refurb (Old & New CSB Buildings)	ISB Stage 1 Phase 7	ISB Stage 2 Phase 17	Refurb Phases 1-8, 10-18 and 20-21		
	(iiv) a description of the procedures for monitoring the integrity of the containment cell; (iv) a surface and groundwater monitoring program; (ivi) mechanisms to report results to relevant agencies; (ivii) triggers that would indicate if further remediation is required; and (iviii) details of any contingency measures that the Applicant is to carry out to address any ongoing contamination.												
<b>Landscaping</b>													
D29	Prior to the commencement of operation, the Applicant must prepare an Operational Landscape Management Plan to manage landscaping on-site. The plan must describe the ongoing monitoring and maintenance measures to manage revegetation and landscaping.										X		Prior to the commencement of ISB Stage 2 Operations (Operations Stage 2), an Operational Landscape Management Plan will be prepared.
D30	The Applicant must not commence operation until the Operational Landscape Management Plan is submitted to the Certifier.										X		ISB Stage 2 Operations (Operations Stage 2) will not commence until the Operational Landscape Management Plan is submitted to the Certifier.
<b>Public Art</b>													
D31	A public art package for the hospital campus, including consideration of engraving or inlays for paving design, must be prepared in consultation with Council's Public Arts Officer or relevant representative. Prior to commencement of operation, relevant components of the public art package must be installed.								X	X	X		Relevant components of the public art package will be installed prior to the commencement of relevant operational stages.
D32	Prior to commencement of operations, any aviation obstacle lighting required at highest points and corners of the building for the helicopter landing surface on the hospital site, must be installed as per the recommendations of Liverpool Health and Academic Precinct Main Works Submission Aviation Flight Path Report, prepared by AviPro, dated 18 January 2020.										X		Prior to the commencement of ISB Stage 2 Operations (Operations Stage 2), aviation obstacle lighting will be installed as per the recommendations of the Aviation Flight Path Report.
<b>Flood Mitigation Measures</b>													
D33	Prior to the commencement of operation, an Operation Maintenance Manual (OMM) must be submitted to the satisfaction of the Planning Secretary. The OMM must ensure the proposed flood mitigation measures recommended in Flooding and Stormwater SSDA Report prepared by Taylor Thomson Whitting, dated 13 March 2020, remain effective and contain the following: a) regular maintenance schedule for mechanically operated flood barriers, doors or gates; b) record and reporting details; and c) relevant contact information.										X		Prior to the commencement of ISB Stage 2 Operations (Operations Stage 2), the OMM will be submitted to the satisfaction of the Planning Secretary.
<b>PART E POST OCCUPATION</b>													
<b>Operation of Plant and Equipment</b>													

Condition of Consent	Compliance Requirement	Construction Stages							Operational Stages			Comments
		Stage 1.1	Stage 1.2	Stage 1.3	Stage 1.4	Stage 1.5	Stage 2	Stage 3	Operations Stage 1	Operations Stage 2	Operations Stage 3	
		Demolition Service Adjustment Refurb (Forensics)	Structural and Services – Stage 1 Area & Oncology Bunkers Refurb (IR & OT)	Ground – Level 5 (Roof)	Façade Fitout Services Partial Refurb (Old & New CSB Buildings)	External Civil Landscaping	Demolition Structure Services Façade External	Balance of Refurb (Old & New CSB Buildings)	ISB Stage 1 Phase 7	ISB Stage 2 Phase 17	Refurb Phases 1-8, 10-18 and 20-21	
E1	All plant and equipment used on site must be maintained in a proper and efficient condition operated in a proper and efficient manner.								X	X	X	This Condition will be complied with throughout each operational stage.
<b>Warm Water Systems Cooling Systems</b>												
E2	The operation and maintenance of warm water systems and water cooling systems (as defined under the Public Health Act 2010) must comply with the Public Health Act 2010, Public Health Regulation 2012 and Part 2 (or Part 3 if a Performance-based water cooling system) of AS/NZS 3666.2:2011 Air handling and water systems of buildings – Microbial control – Operation and maintenance and the NSW Health Code of Practice for the Control of Legionnaires' Disease.								X	X	X	This Condition will be complied with throughout each relevant operational stage.
<b>Long Term Environmental Management Plan</b>												
E3	Upon completion of remediation works, and where a LTEMP has been prepared, the Applicant must manage the site in accordance with the LTEMP approved under condition D28 and any on-going maintenance of remediation notice issued by EPA under <i>the Contaminated Land Management Act 1997</i> .								X	X		Following completion of ISB Stage 1 (Operations Stage 1) remediation works the site will be managed in accordance with the LTEMP. The LTEMP will be updated one month after completion of ISB Stage 2 remediation works (Operations Stage 2). No remediation works are associated with Operations Stage 3.
<b>Operational Noise Limits</b>												
E4	The Applicant must ensure that noise generated by operation of the development does not exceed the noise limits in condition D12.								X	X	X	This Condition will be complied with throughout each operational stage.
E5	The Applicant must undertake short term noise monitoring in accordance with the Noise Policy for Industry where valid data are collected following the commencement of use of each stage of the development. The monitoring program must be carried out by an appropriately qualified person and a monitoring report must be submitted to the Planning Secretary within two months of commencing use of each stage of the development to verify that operational noise levels do not exceed the noise levels identified in condition D12. Should the noise monitoring program identify any exceedance of the recommended noise levels referred to above, the Applicant must implement appropriate noise attenuation measures so that operational noise levels do not exceed the noise levels or provide attenuation measures at the affected noise sensitive receivers.								X	X	X	Short term noise monitoring will be undertaken following the commencement of each operational stage.
<b>Unobstructed Driveways and Parking Areas</b>												
E6	All driveways, footways and parking areas must be unobstructed at all times. Driveways, footways and car spaces must not be used for the manufacture, storage or display of goods, materials, refuse, skips or any other equipment and must be used solely for vehicular and/or pedestrian access and for the parking of vehicles associated with the use of the premises.								X	X	X	This Condition will be complied with throughout each operational stage.
<b>Lighting</b>												
E7	The Green Travel Plan required by condition D9 of this consent must be updated annually and implemented unless otherwise agreed by the Planning Secretary.									X		Following commencement of ISB Stage 2 Operations (Operations Stage 2), the Green Travel Plan will be

Condition of Consent	Compliance Requirement	Construction Stages							Operational Stages			Comments	
		Stage 1.1	Stage 1.2	Stage 1.3	Stage 1.4	Stage 1.5	Stage 2	Stage 3	Operations Stage 1	Operations Stage 2	Operations Stage 3		
		Demolition Service Adjustment Refurb (Forensics)	Structural and Services – Stage 1 Area & Oncology Bunkers Refurb (IR & OT)	Ground – Level 5 (Roof)	Façade Fitout Services Partial Refurb (Old & New CSB Buildings)	External Civil Landscaping	Demolition Structure Services Façade External	Balance of Refurb (Old & New CSB Buildings)	ISB Stage 1 Phase 7	ISB Stage 2 Phase 17	Refurb Phases 1-8, 10-18 and 20-21		
												implemented updated annually, unless agreed otherwise by the Planning Secretary.	
<b>Stormwater Operation and Maintenance Plan</b>													
E8	The OMP required by condition D20 of this consent must be implemented for the duration of occupation of the development.									X	X	X	The OMP will be developed and implemented following commencement of ISB Stage 1 Operations (Operations Stage 1). The OMP will be updated and implemented to the Certifier at each subsequent stage, where relevant.
<b>Ecologically Sustainable Development</b>													
E9	Unless otherwise agreed by the Planning Secretary, within six months of commencement of operation, Green Star certification must be obtained demonstrating the development achieves a minimum 4 star Green Star Design & As Built rating. If required to be obtained, evidence of the certification must be provided to the Certifier and the Planning Secretary. If an alternative certification process has been agreed to by the Planning Secretary under condition B7, evidence of compliance of implementation must be provided to the Planning Secretary and Certifier.										X		Within six months of commencement of ISB Stage 2 Operations (Operations Stage 2), Green Star certification will be obtained.
<b>Outdoor Lighting</b>													
E10	Notwithstanding condition D22, should outdoor lighting result in any residual impacts on the amenity of surrounding sensitive receivers, the Applicant must provide mitigation measures in consultation with affected landowners to reduce the impacts to an acceptable level.									X	X	X	This Condition will be complied with throughout each operational stage.
<b>Landscaping</b>													
E11	The Applicant must maintain the landscaping and vegetation on the site in accordance with the approved Operational Landscape Management Plan required by condition D29 for the duration of occupation of the development.											X	Following completion of all landscaping works (Operations Stage 2) the site will be managed in accordance with the Operational Landscape Management Plan.
<b>Operational Waste Management Plan</b>													
E12	The Liverpool Health Academic Precinct Operational Waste Management Plan, prepared by Waste Audit and Consultancy Services (Aust) Pty Ltd, dated January 2020, for the development must be implemented for the duration of the development and updated annually. The Waste Management Plan must: (a) detail the type and quantity of waste to be generated during operation of the development; (b) describe the handling, storage and disposal of all waste streams generated on site, consistent with the Protection of the Environment Operations Act 1997, Protection of the Environment Operations (Waste) Regulation 2014 and the Waste Classification Guideline (Department of Environment, Climate Change and Water, 2009); and										X	X	This Condition will be complied with throughout the operation of the new ISB building (Operations Stage 1 and 2). Refurbished facilities will be managed in line with existing Liverpool Hospital waste management procedures.

Condition of Consent	Compliance Requirement	Construction Stages							Operational Stages			Comments	
		Stage 1.1	Stage 1.2	Stage 1.3	Stage 1.4	Stage 1.5	Stage 2	Stage 3	Operations Stage 1	Operations Stage 2	Operations Stage 3		
		Demolition Service Adjustment Refurb (Forensics)	Structural and Services – Stage 1 Area & Oncology Bunkers Refurb (IR & OT)	Ground – Level 5 (Roof)	Façade Fitout Services Partial Refurb (Old & New CSB Buildings)	External Civil Landscaping	Demolition Structure Services Façade External	Balance of Refurb (Old & New CSB Buildings)	ISB Stage 1 Phase 7	ISB Stage 2 Phase 17	Refurb Phases 1-8, 10-18 and 20-21		
	(c) detail the materials to be reused or recycled, either on or off site.												
<b>Hazards and Risk</b>													
E13	The Applicant must store all chemicals, fuels and oils used on-site in accordance with: (a) the requirements of all relevant Australian Standards; and (b) the EPA's Storing and Handling of Liquids: Environmental Protection – Participants Manual' if the chemicals are liquids.									X	X	X	This Condition will be complied with throughout each operational stage.
E14	In the event of an inconsistency between the requirements of condition E13(a) and E13(b), the most stringent requirement must prevail to the extent of the inconsistency.									X	X	X	This Condition will be complied with throughout each operational stage.
<b>Dangerous Goods</b>													
E15	The quantities of dangerous goods stored and handled at the site must be below the threshold quantities listed in the Department of Planning's Hazardous and Offensive Development Application Guidelines – Applying SEPP 33 at all times									X	X	X	This Condition will be complied with throughout each operational stage.
<b>Discharge Limits</b>													
E16	The development must comply with section 120 of the POEO Act, which prohibits the pollution of waters.									X	X	X	This Condition will be complied with throughout each operational stage.



## **APPENDIX B:**

### **Construction Staging Overview Figures**

# LHAP SSD10389 - STAGING OVERVIEW

## LEGEND

- 01. health services building
  - 02. ingham building
  - 03. oncology bunker
  - 04. radiology cinema
  - 05. old clinical services building
  - 06. new clinical services building
  - 07. mental health centre
  - 08. dan eweritt building
  - 09. brain injury unit
  - 10. P4 multi-storey car park
  - 11. central energy building
  - 12. ngora health education
  - 13. bungala building
  - 14. child care centre
  - 15. staff education training
  - 16. physical resources
  - 17. admin building
  - 18. multicultural health services
  - 19. biu admin
  - 20. biu nursing area
  - 21. interpret building
  - 22. store shed
  - 23. lid swage
  - 24. new integrated services building (ISB)
  - 25. new multi storey car park (part of separate SSDA)
- \* BUILDINGS 04, 05 & 06 TO BE REFURBISHED INTERNALLY

- road works
- landscape works
- new integrated services building (ISB)
- external facade/works to existing clinical services buildings
- refurbished areas of existing buildings
- total boundary
- main works SSDA extent
- existing buildings

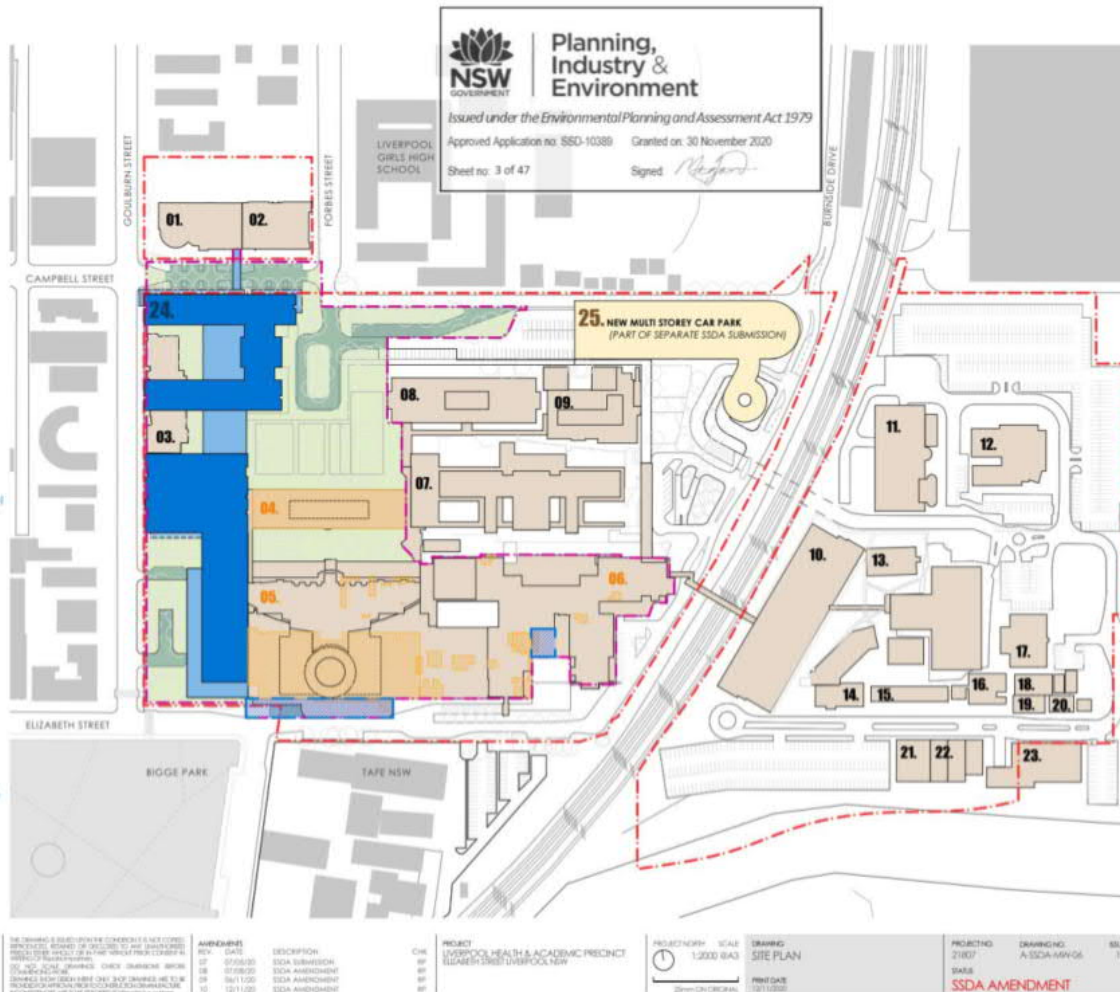

NSW GOVERNMENT  
**Planning, Industry & Environment**  
 Issued under the Environmental Planning and Assessment Act 1979  
 Approved Application no: SSD-10389 Granted on: 30 November 2020  
 Sheet no: 3 of 47  
 Signed: [Signature]

REV	DATE	DESCRIPTION	CHK	PROJECT	PROJECT NO	SCALE	DRAWING	PROJECTING	DRAWING NO	SSR
01	07/09/20	SSDA SUBMISSION	BP	LIVERPOOL HEALTH & ACADEMIC PRECINCT ELIZABETH STREET LIVERPOOL NSW	21807	1:2000 (A3)	SITE PLAN	21807	A-SSDA-APP-06	10
02	07/09/20	SSDA AMENDMENT	BP							
03	07/09/20	SSDA AMENDMENT	BP							
04	04/11/20	SSDA AMENDMENT	BP							
05	12/11/20	SSDA AMENDMENT	BP							

The areas of works outlined within this document are the intended stages.

The stages have been overlaid on the approved DA drawings. Refer to the legend on the right hand side of each page to identify the works in the stage.

The works stages are broadly defined by annotation for the purpose of guiding DPIE's compliance team on the Staging of works only. The development consent and approved drawings should be consulted for further and accurate details.

# LHAP SSD10389 - STAGING OVERVIEW

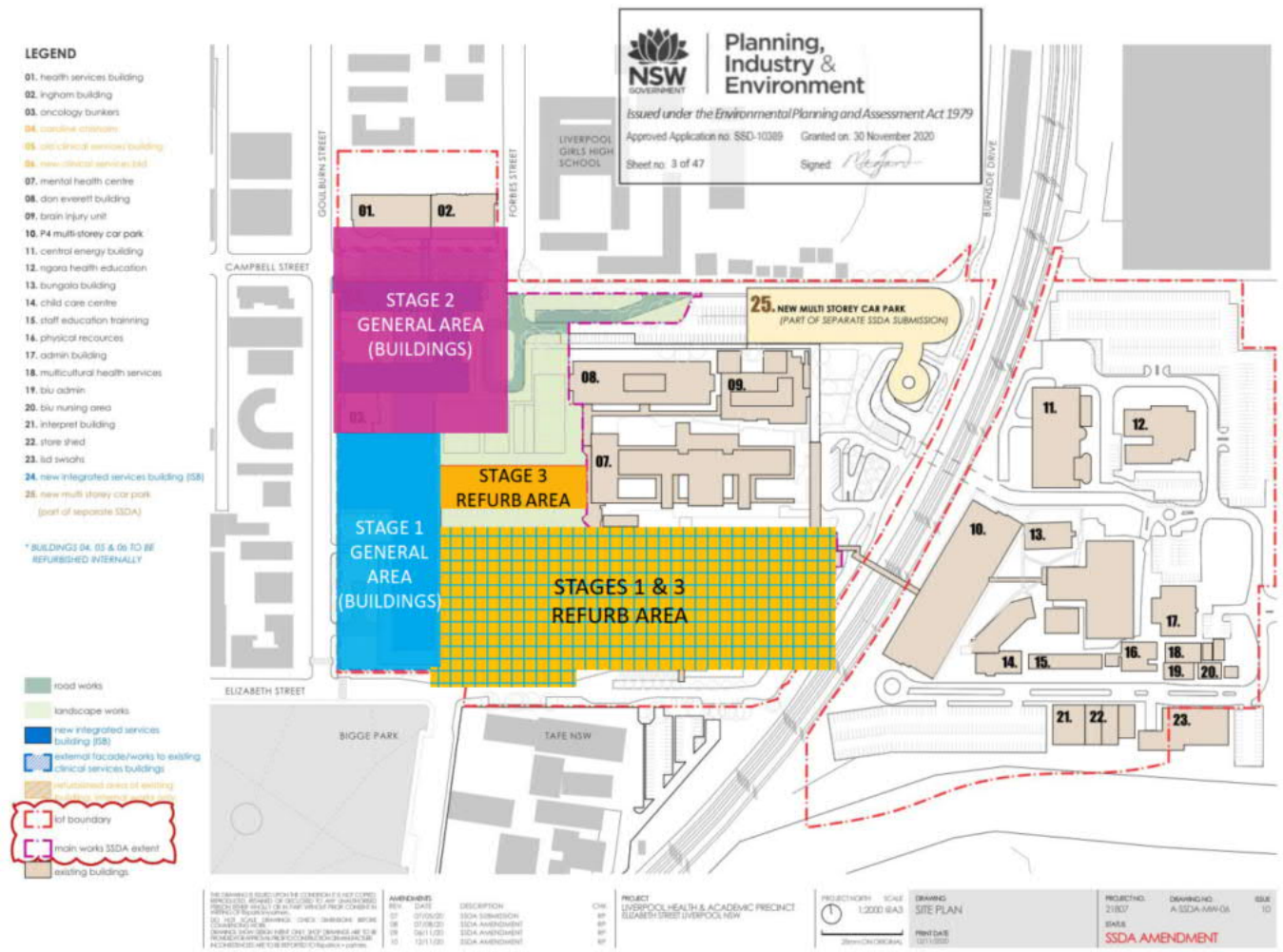

The areas of works outlined within this document are the intended stages.

The stages have been overlaid on the approved DA drawings. Refer to the legend on the right hand side of each page to identify the works in the stage.

The works stages are broadly defined by annotation for the purpose of guiding DPIE’s compliance team on the Staging of works only. The development consent and approved drawings should be consulted for further and accurate details.



LEGEND

- 01. health services building
- 02. ingham building
- 03. oncology bunkers
- 04. caroline chisholm
- 05. old clinical services building
- 04. new clinical services bld
- 07. mental health centre
- 08. don everett building
- 09. brain injury unit
- 10. P4 multi-storey car park
- 11. central energy building
- 12. ngara health education
- 13. bungala building
- 14. rhihi care centre
- 15. staff education training
- 14. physical resources
- 17. admin building
- 18. multicultural health services
- 19. blu admin
- 20. blu nursing area
- 21. interpret building
- 22. store shed
- 23. lid svcs
- 24. cancer building
- 25. pathology building
- 26. alex gilman
- 27. thomas & rachael moore
- educational centre
- 28. P2 car park

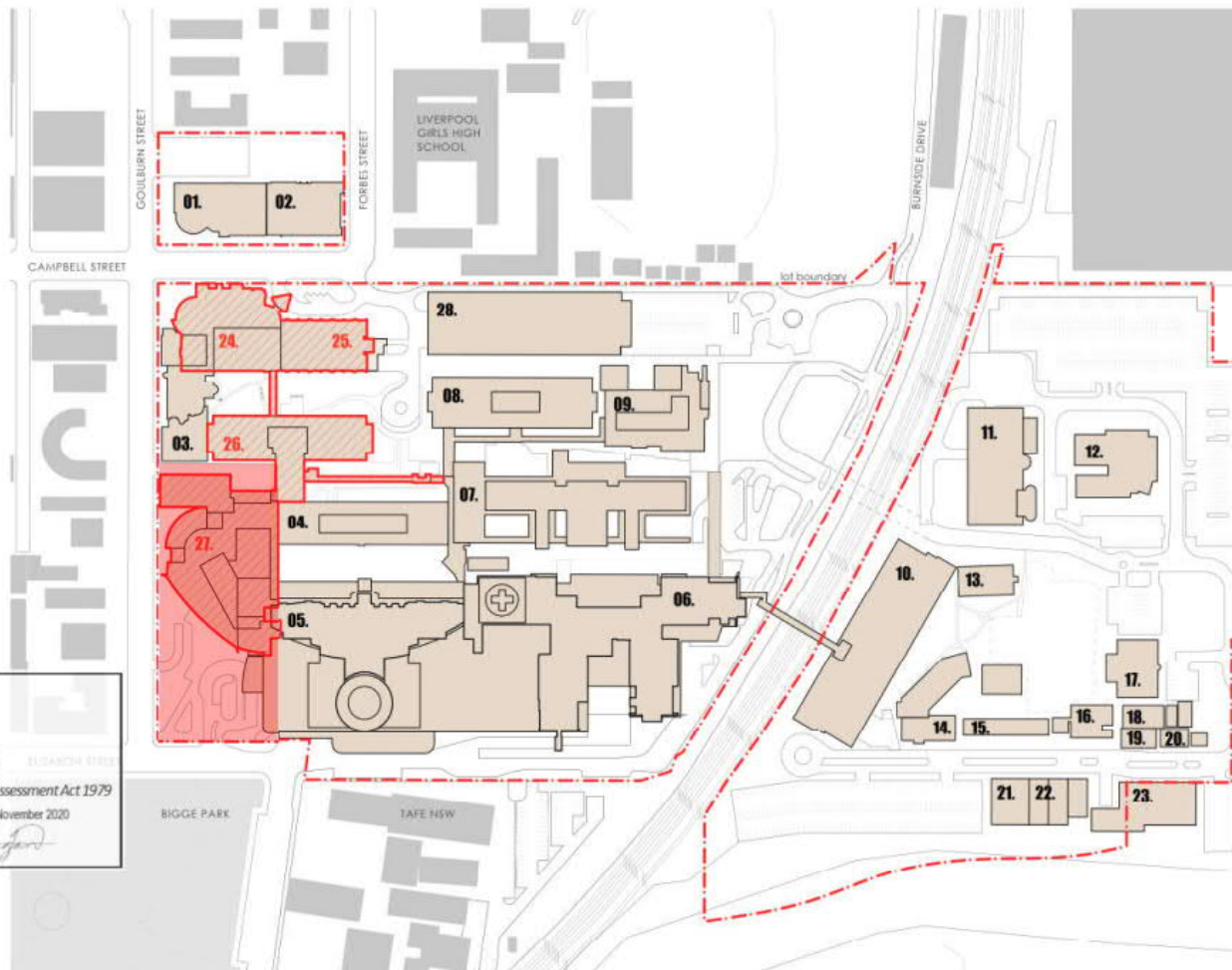

**NSW Government**  
**Planning, Industry & Environment**  
 Issued under the Environmental Planning and Assessment Act 1979  
 Approved Application no: SSD-10389 Granted on: 30 November 2020  
 Sheet no: 1 of 47 Signed: [Signature]

- buildings to be demolished
- lot boundary
- existing buildings

fitzpatrick + partners

© Copyright 2020  
 G: +61 2 9224 7000 W: www.fitzpatrick.com.au  
 G: LEVEL 4, 7 CADSBROUGH ST, SYDNEY 2000, AUSTRALIA

REV	DATE	DESCRIPTION
01	24/04/20	RFR REVIEW
02	27/05/20	SSDA SUBMISSION
03	27/06/20	SSDA AMENDMENT
04	30/11/20	SSDA AMENDMENT

DATE	DESCRIPTION
24/04/20	RFR REVIEW
27/05/20	SSDA SUBMISSION
27/06/20	SSDA AMENDMENT
30/11/20	SSDA AMENDMENT

PROJECT: LIVERPOOL HEALTH & ACADEMIC PRESENT  
 EDZABEN STREET LIVERPOOL NSW  
 CLIENT: HEALTH INFRASTRUCTURE  
 14/77 PACIFIC HWY, NORTH SYDNEY NSW 2060

PROJECT NORTH SCALE: 1:2000 (A3)  
 DRAWING: BUILDING DEMOLITION PLAN  
 PRINT DATE: 31/11/2020

PROJECT NO: 21827  
 DRAWING NO: A-SSDA-AM-01  
 ISSUE: 01  
**SSDA AMENDMENT**

LHAP SSD10389 – STAGING

**STAGE 1.1**

DEMOLITION, RELATED SERVICES ADJUSTMENTS & FORENSICS REFRUB (BUILDING 05)

DEMOLITION OVERVIEW

**MAJOR DEMOLITION AREA (FULL STRUCTURES)**  
 Note: Also demolition in Old Clinical Services Building 05 refurb zones

The areas of works outlined within this document are broadly defined for the purpose of guiding DPIE's compliance team on the works Staging only. The approved development consent and drawings should be consulted for further and accurate details.

**LEGEND**

- 01. health services building
- 02. ingham building
- 03. oncology bunkers
- 04. caroline chisholm
- 05. old clinical services building
- 06. new clinical services bld
- 07. mental health centre
- 08. don everett building
- 09. brain injury unit
- 24. new integrated services building (ISB)

BASEMENT RL+ 7.000



**Planning, Industry & Environment**

issued under the Environmental Planning and Assessment Act 1979

approved Application no: SSD-10389 Granted on: 30 November 2020

heet no: 4 of 47

Signed: *[Signature]*

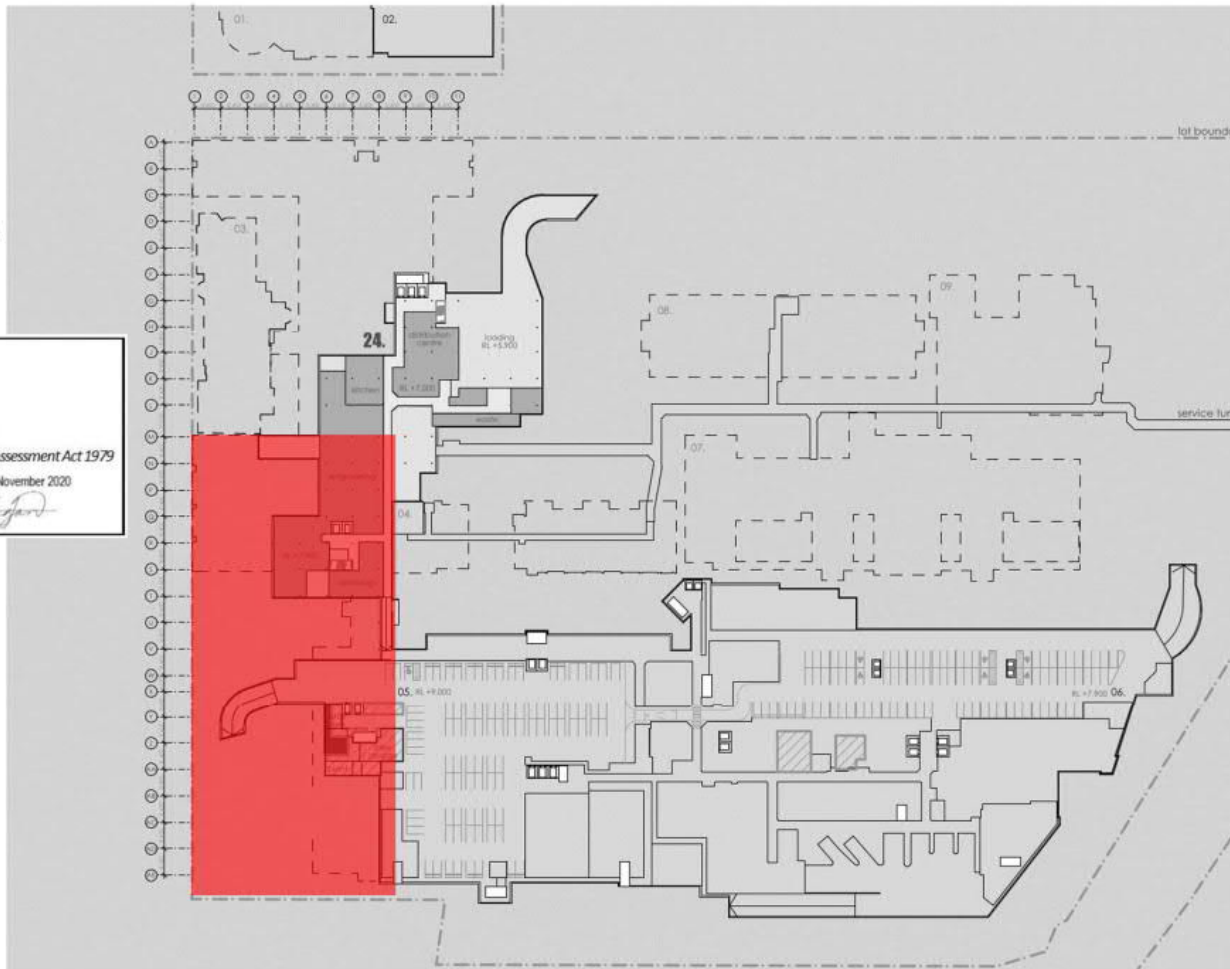

- refurbished area of existing building, internal works only
- new external facade/works expansion of existing building
- buildings above shown dotted
- lot boundary
- existing clinical buildings

fitzpatrick + partners

© Copyright 2020  
 fitzpatrick + partners  
 11/11/2020  
 11/11/2020  
 11/11/2020

THIS DRAWING IS ISSUED UNDER THE CONDITIONS NOT COVERED BY THE STANDARD CONDITIONS OF CONTRACT FOR ARCHITECTURAL SERVICES. THE CLIENT IS ADVISED THAT THE DRAWING IS NOT TO BE USED FOR ANY OTHER PURPOSE WITHOUT THE WRITTEN CONSENT OF FITZPATRICK + PARTNERS. CHECK DIMENSIONS BEFORE CONSTRUCTION. DIMENSIONS SHOWN ON THIS DRAWING ARE TO BE USED FOR CONSTRUCTION UNLESS OTHERWISE SPECIFIED. FITZPATRICK + PARTNERS

REV.	DATE	DESCRIPTION
06	24/04/20	FOR REVIEW
07	07/05/20	SSDA SUBMISSION
08	07/08/20	SSDA AMENDMENT
09	08/11/20	SSDA AMENDMENT

CHK	PROJECT
BP	LIVERPOOL HEALTH & ACADEMIC PRECINCT ELIZABETH STREET LIVERPOOL NSW
BP	CLIENT HEALTH INFRASTRUCTURE 14/77 PACIFIC HWY, NORTH SYDNEY NSW 2060

PROJECT NORTH	SCALE
	1:1200 (A3)
	25MM ON ORIGINAL

DRAWING	ISSUE
BASEMENT	09
PRINT DATE	11/11/2020

PROJECT NO.	DRAWING NO.	ISSUE
21807	A-SSDA-MW-07	09
STATE	SSDA AMENDMENT	

**LHAP SSD10389 – STAGING**

**STAGE 1.1**

DEMOLITION, RELATED SERVICES ADJUSTMENTS & FORENSICS REFURB (BUILDING 05)

**BASEMENT LEVEL**

**DEMOLITION**

*The areas of works outlined within this document are broadly defined for the purpose of guiding DPIE's compliance team on the works Staging only. The approved development consent and drawings should be consulted for further and accurate details.*



**LEGEND**

- 01. health services building
  - 02. ingham building
  - 03. oncology bunkers
  - 04. caroline chisholm
  - 05. old clinical services building
  - 06. new clinical services bld
  - 07. mental health centre
  - 08. don everett building
  - 09. brain injury unit
  - 24. new integrated services building (ISB)
- GROUND FLOOR RL+ 12.200

**NSW GOVERNMENT** | **Planning, Industry & Environment**

Issued under the *Environmental Planning and Assessment Act 1979*

Approved Application no: SSD-10389 | Granted on: 30 November 2020

Sheet no: 5 of 47 | Signed: *[Signature]*

- bike parking
- road works
- landscape works
- refurbished area of existing building, internal works only
- new external facade/works expansion of existing building
- lot boundary
- main works SSDA extent
- existing clinical buildings

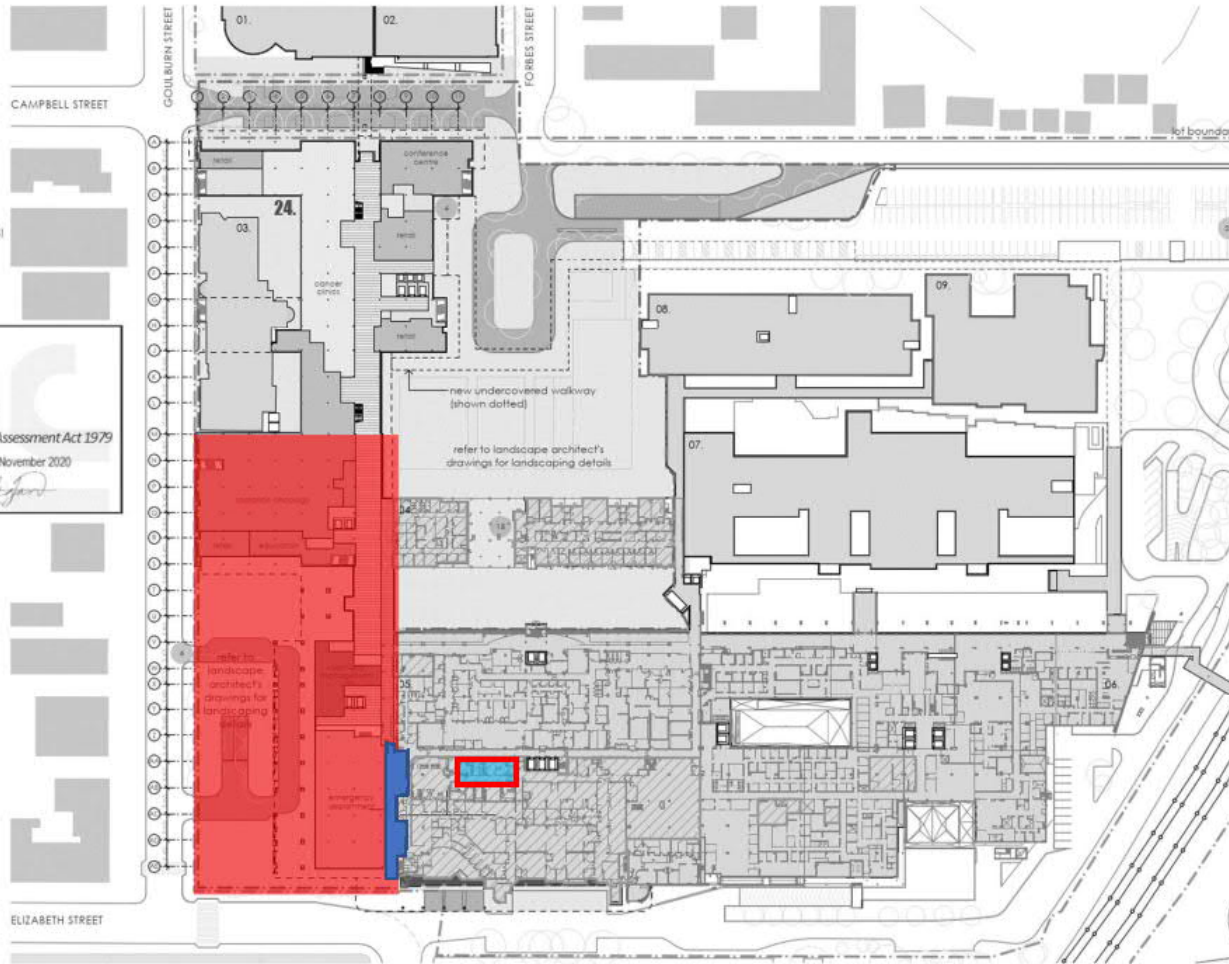

fitzpatrick + partners

© Copyright 2018  
 P 141 520 824 8200 | 111 111 fitzpatrickpartners.com  
 G LVL 5 & Y CALURBAH ST SYDNEY 2200 AUSTRALIA

THIS DRAWING IS ISSUED UPON THE CONDITION THAT IT IS NOT TO BE REPRODUCED, COPIED, OR OTHERWISE USED IN ANY MANNER WITHOUT THE WRITTEN PERMISSION OF FITZPATRICK + PARTNERS. ANY SUCH UNAUTHORIZED USE IS STRICTLY PROHIBITED. THIS DRAWING IS FOR INFORMATION ONLY. ANY CHANGES ARE TO BE MADE BY A PROFESSIONAL ENGINEER OR ARCHITECT. FITZPATRICK + PARTNERS IS NOT RESPONSIBLE FOR SUCH CHANGES.

REV.	DATE	DESCRIPTION
06	24/04/20	FOR REVIEW
07	07/08/20	SSDA SUB - ISSDN
08	07/08/20	SSDA A1 - END - EMT
09	06/11/20	SSDA A1 - END - EMT

PROJECT: LIVERPOOL HEALTH & ACADEMIC PRECINCT  
 ELIZABETH STREET LIVERPOOL NSW  
 CLIENT: HEALTH INFRASTRUCTURE  
 14/77 PACIFIC HWY, NORTH SYDNEY NSW 2260

PROJECT NORTH SCALE: 1:1200 SA3  
 DRAWING: GROUND PLAN  
 PRINT DATE: 31/1/2022  
 389MM ON ORIGINAL

PROJECTNO: 21807  
 DRAWINGNO: A-SSDA-111-08  
 SHEET: 09  
 TITLE: SSDA AMENDMENT

**LHAP SSD10389 – STAGING**

**STAGE 1.1**

DEMOLITION, SERVICES ADJUSTMENTS & FORENSICS REFURB (BUILDING 05)

**GROUND LEVEL**

**DEMOLITION SCOPE (OVERVIEW)**  
**NOTE: ALSO MINOR DEMOLITION IN OLD CLINICAL SERVICES BUILDING 05**

**ED REFURB - FORENSICS**

**RELATED WORKS (EXEMPT DEVELOPMENT)**  
**TEMPORARY ENTRY**

*The areas of works outlined within this document are broadly defined for the purpose of guiding DPIE's compliance team on the works Staging only. The approved development consent and drawings should be consulted for further and accurate details.*

**LEGEND**

- 01. health services building
  - 02. ingham building
  - 03. oncology bunkers
  - 04. caroline chisholm
  - 05. old clinical services building
  - 06. new clinical services bld
  - 07. mental health centre
  - 08. don everett building
  - 09. brain injury unit
  - 24. new integrated services building (ISB)
- BASEMENT RL+ 7.000

**NSW GOVERNMENT**  
**Planning, Industry & Environment**  
 Issued under the Environmental Planning and Assessment Act 1979  
 Approved Application no: SSD-10389 Granted on: 30 November 2020  
 Sheet no. 4 of 47 Signed: *[Signature]*

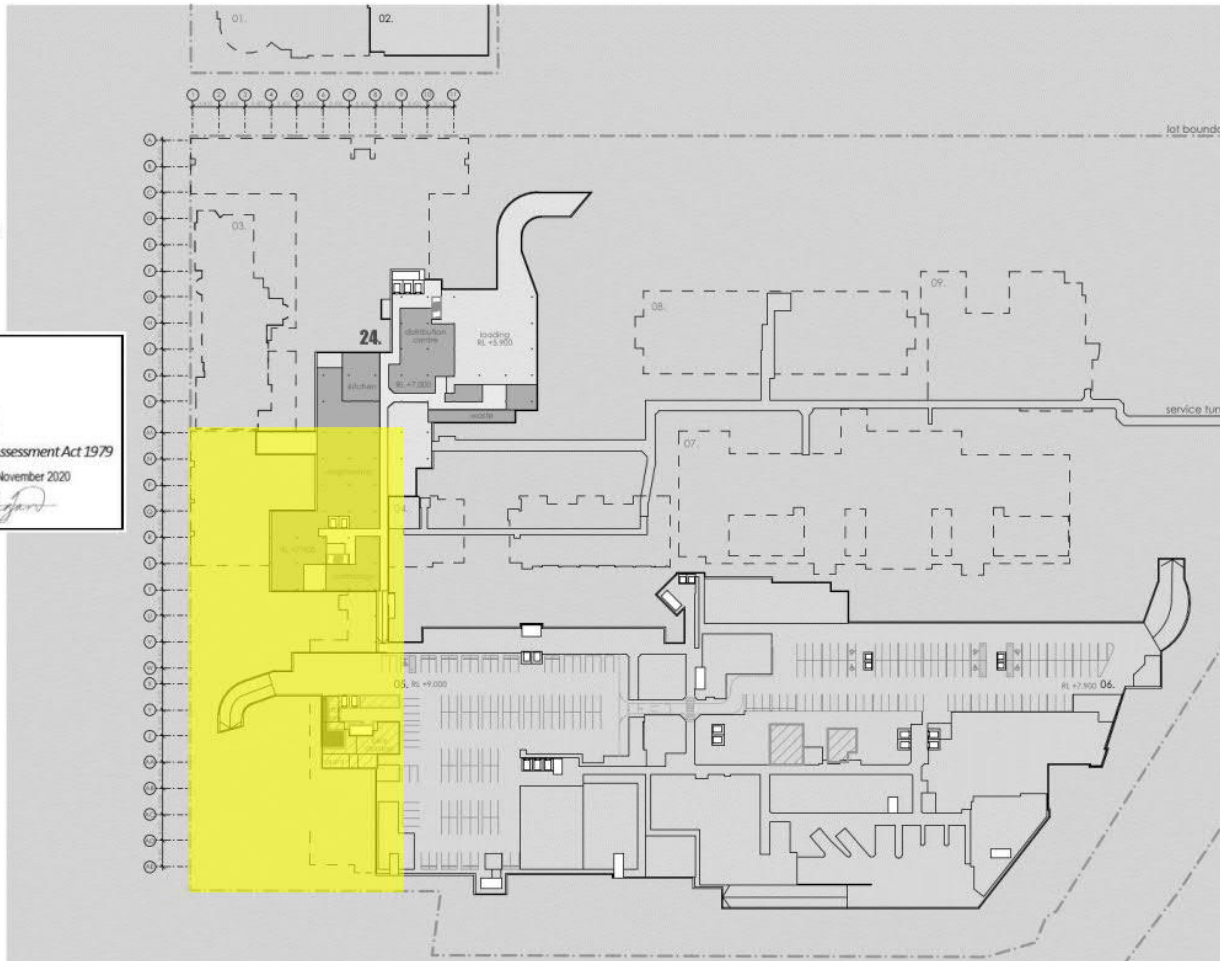

- refurbished area of existing building, internal works only
- new external facade/works expansion of existing building
- buildings above shown dotted
- lot boundary
- existing clinical buildings

fitzpatrick+partners

© Copyright 2018  
 p. 61 552 824 8300 w. www.fitzpatrickpartners.com  
 G LEVEL & 7 CASTLEBRIDGE ST, SYDNEY 2000, AUSTRALIA

THE DRAWING IS ISSUED UPON THE CONDITION THAT IT IS NOT TO BE REPRODUCED, REARED OR DECIDED TO ANY UNAUTHORIZED PERSON WITHOUT THE WRITTEN PERMISSION OF FITZPATRICK PARTNERS.  
 ALL WORK SHALL BE CHECKED DIMENSIONS BEFORE COMMENCEMENT.  
 DRAWINGS SHALL BE CHECKED BY 3 OF 3 DRAWINGS ARE TO BE PROVIDED TO THE CLIENT FOR APPROVAL AND SIGNATURE.  
 FOR ANY CHANGES ARE TO BE REPORTED TO FITZPATRICK PARTNERS.

AMENDMENTS	REV	DATE	DESCRIPTION
	06	26/04/20	FOR REVIEW
	07	07/05/20	SSDA SUBMISSION
	08	07/05/20	SSDA AMENDMENT
	09	06/11/20	SSDA AMENDMENT

PROJECT: LIVERPOOL HEALTH & ACADEMIC PRECINCT ELIZABETH STREET LIVERPOOL NSW  
 CLIENT: HEALTH INFRASTRUCTURE 14/77 PACIFIC HWY, NORTH SYDNEY NSW 2060

PROJECT NORTH SCALE: 1:1,200 (A3)  
 DRAWING: BASEMENT  
 PRINT DATE: 6/11/2020  
 20mm ON ORIGINAL

PROJECT NO.	DRAWING NO.	ISSUE
21837	A-SSDA-AMW-07	09
SCALE	SSDA AMENDMENT	

**LHAP SSD10389 – STAGING**  
**STAGE 1.2**

- STRUCTURE & SERVICES – IN-GROUND & BASEMENT LEVEL (INCL. PILES, RETAINING WALLS, SUB-STRUCTURE, CORES, CORE RAFT SLAB)
- INTERVENTIONAL RADIOLOGY (IR) DEMOLITION & REFURB INCL. FAÇADE
- BUNKER STRUCTURE (TOPPING SLAB & FAÇADE BUILD UP) WORKS

**BASEMENT & IN-GROUND**

**STRUCTURE & SERVICES**

*The areas of works outlined within this document are broadly defined for the purpose of guiding DPIE's compliance team on the works Staging only. The approved development consent and drawings should be consulted for further and accurate details.*



# STAGE 1.2

**LEGEND**

- 01. health services building
- 02. Ingham building
- 03. oncology bunkers
- 04. caroline chisholm
- 05. old clinical services building
- 06. new clinical services bld
- 07. mental health centre
- 08. don everett building
- 09. brain injury unit
- 24. new integrated services building (SB)

GROUND FLOOR RL+ 12.200

**NSW GOVERNMENT**  
**Planning, Industry & Environment**  
 Issued under the Environmental Planning and Assessment Act 1979  
 Approved Application no: SSD-10389    Granted on: 30 November 2020  
 Sheet no: 5 of 47    Signed: *[Signature]*

- bike parking
- road works
- landscape works
- refurbished area of existing building, internal works only
- new external facade/works expansion of existing building
- lot boundary
- main works SDA extent
- existing clinical buildings

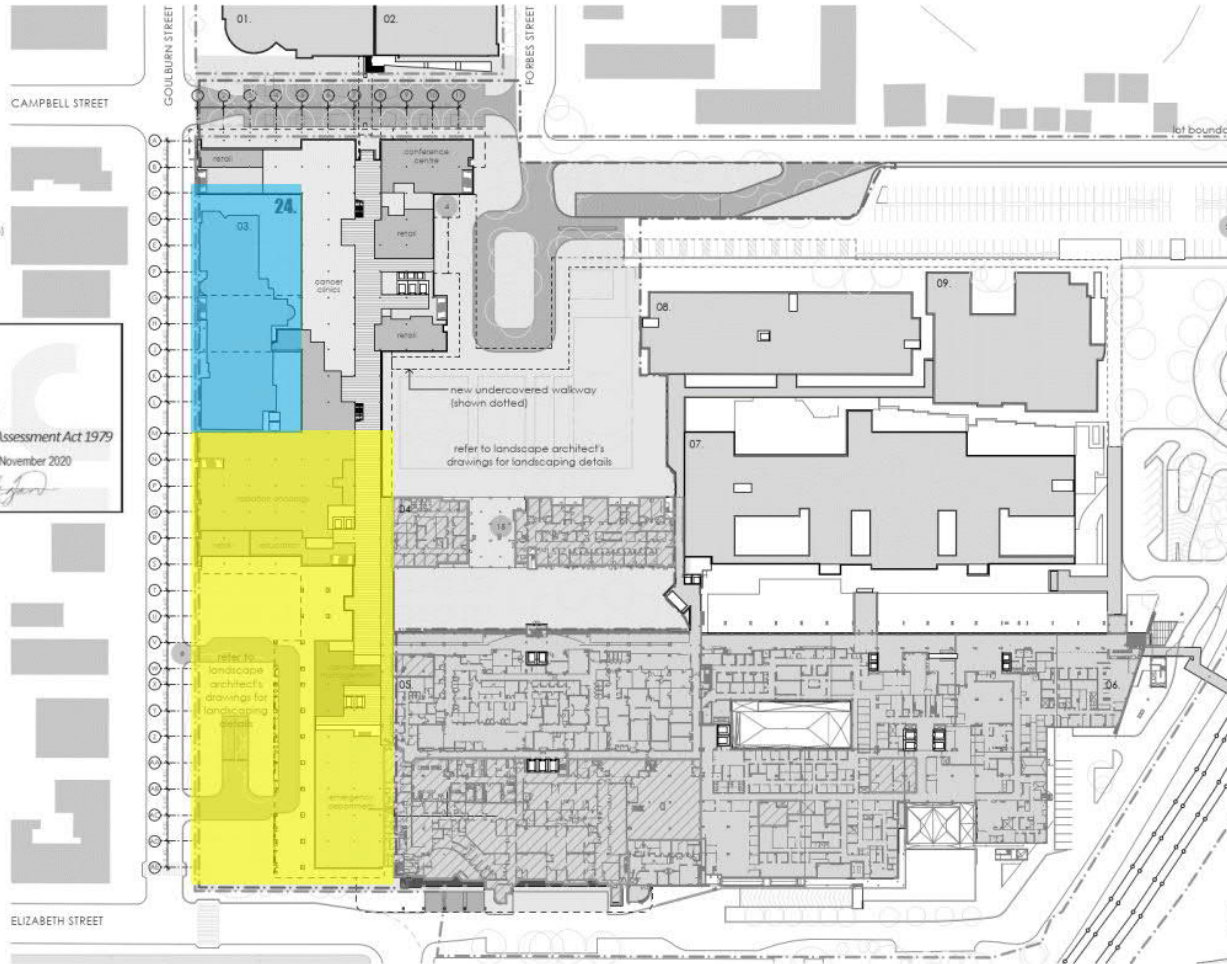

- **STRUCTURE & SERVICES – IN-GROUND & BASEMENT LEVEL (INCL. PILES, RETAINING WALLS, SUB-STRUCTURE, CORES, CORE RAFT SLAB)**
- **INTERVENTIONAL RADIOLOGY (IR) DEMOLITION & REFURB INCL. FAÇADE**
- **BUNKER STRUCTURE (TOPPING SLAB & FAÇADE BUILD UP) WORKS**

**GROUND LEVEL**

- STRUCTURE & SERVICES**
- BUNKER STRUCTURE – FAÇADE / WALLS**

*The areas of works outlined within this document are broadly defined for the purpose of guiding DPIE's compliance team on the works Staging only. The approved development consent and drawings should be consulted for further and accurate details.*

fitzpatrick+partners

© Copyright 2018  
 P: +61 (0)2 9574 8200    F: +61 (0)2 9574 8200  
 G: LEVEL 6, 70 CASTLEBAY AVENUE STONEY RIDGE, NSW, AUSTRALIA

THIS DRAWING IS ISSUED UPON THE CONDITION IT NOT CONSIDERED A CONTRACT DOCUMENT UNLESS SPECIFICALLY REFERRED TO AS SUCH IN A CONTRACT DOCUMENT.  
 THE CLIENT IS ADVISED THAT THIS DRAWING IS NOT TO BE USED FOR ANY OTHER PURPOSE WITHOUT THE WRITTEN CONSENT OF FITZPATRICK+PARTNERS.  
 ALL WORKS SHOWN ON THIS DRAWING ARE TO BE CONSIDERED AS APPROXIMATE UNLESS SPECIFICALLY NOTED OTHERWISE.  
 FITZPATRICK+PARTNERS ARE TO BE RESPONSIBLE TO THE CLIENT.

REV.	DATE	DESCRIPTION
04	24/04/20	FOR REVIEW
07	07/05/20	SSDA SUB-REVISION
08	07/08/20	SSDA A1: REND: ISENT
09	06/11/20	SSDA A1: REND: ISENT

PROJECT: LIVERPOOL HEALTH & ACADEMIC PRECINCT  
 ELIZABETH STREET LIVERPOOL NSW  
 CLIENT: HEALTH INFRASTRUCTURE  
 14/77 PACIFIC HWY, NORTH SYDNEY NSW 2060

PROJECT NORTH SCALE: 1:1200 @A3  
 DRAWING: GROUND PLAN  
 PRINT DATE: 01/11/2020  
 (OPEN ON ORIGINAL)

PROJECT NO.	DRAWING NO.	ISSUE
21807	A-SSDA-MH-08	09

STATUS: SSDA AMENDMENT

LEGEND

- 01. health services building
- 02. Ingham building
- 03. oncology bunkers
- 04. caroline chisholm
- 05. old clinical services building
- 06. new clinical services bid
- 07. mental health centre
- 08. don everett building
- 09. brain injury unit
- 24. new integrated services building (ISB)

LEVEL | RL+ 16.400

**NSW GOVERNMENT**  
**Planning, Industry & Environment**  
 Issued under the Environmental Planning and Assessment Act 1979  
 Approved Application no: SSD-10389    Granted on: 30 November 2020  
 Sheet no: 6 of 47    Signed: *[Signature]*

- refurbished area of existing building, internal works only
- new external facade/works expansion of existing building
- lot boundary
- existing clinical buildings

fitzpatrick+partners

© Copyright 2018  
 P: +61 (0) 2 9274 8200    www.fitzpatrickpartners.com  
 A LEVEL 5 FLOOR BRIDGE STREET SYDNEY 2000 AUSTRALIA

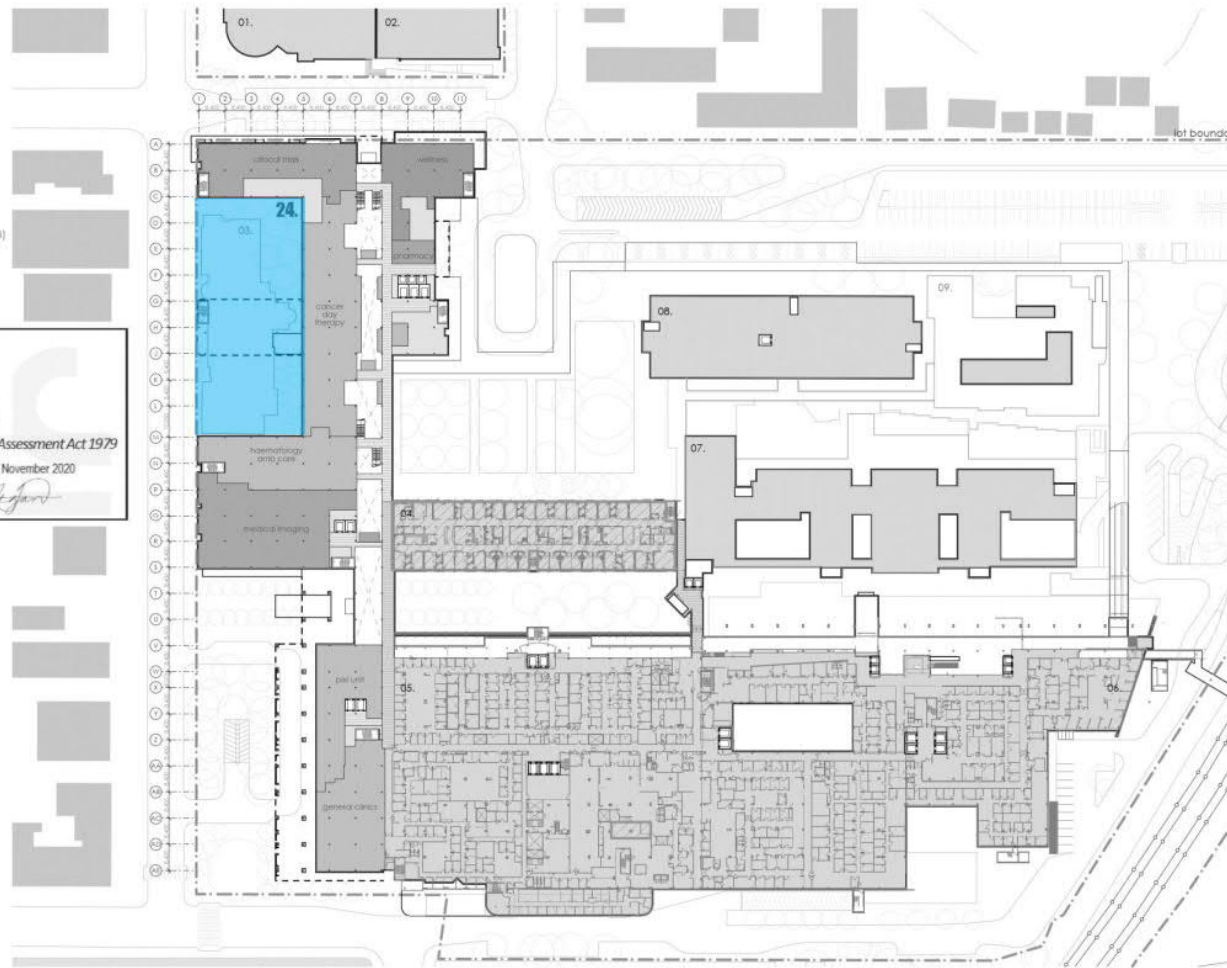

LHAP SSD10389 – STAGING

**STAGE 1.2**

- STRUCTURE & SERVICES – IN-GROUND & BASEMENT LEVEL (INCL. PILES, RETAINING WALLS, SUB-STRUCTURE, CORES, CORE RAFT SLAB)
- INTERVENTIONAL RADIOLOGY (IR) DEMOLITION & REFURB INCL. FAÇADE
- BUNKER STRUCTURE (TOPPING SLAB & FAÇADE BUILD UP) WORKS

**LEVEL 1**

**BUNKER STRUCTURE – FAÇADE / WALLS**

*The areas of works outlined within this document are broadly defined for the purpose of guiding DPIE's compliance team on the works Staging only. The approved development consent and drawings should be consulted for further and accurate details.*

REV.	DATE	DESCRIPTION	CHK.
06	24/04/20	FOR REVIEW	RP
07	07/05/20	SSDA SUBMISSION	RP
08	07/06/20	SSDA AMENDMENT	RP
09	06/11/20	SSDA AMENDMENT	RP

PROJECT: LIVERPOOL HEALTH & ACADEMIC PRECINCT  
 ELIZABETH STREET LIVERPOOL NSW  
 CLIENT: HEALTH INFRASTRUCTURE  
 14/77 PACIFIC HWY, NORTH SYDNEY NSW 2060

PROJECT NORTH SCALE: 1:1200 @A3  
 DRAWING: LEVEL 1  
 DATE: 31/1/2020

PROJECT NO.	DRAWING NO.	ISSUE
21807	A-SSDA-IHW-09	09
STATUS:	SSDA AMENDMENT	



**LEGEND**

- 01. health services building
- 02. Ingham building
- 03. oncology bunkers
- 04. caroline chisholm
- 05. old clinical services building
- 06. new clinical services bld
- 07. mental health centre
- 08. don everett building
- 09. brain injury unit
- 24. new integrated services building (ISB)

LEVEL 2 RL+ 20.600

**ISW** Planning, Industry & Environment  
RESURVIVAL

regulated under the Environmental Planning and Assessment Act 1979  
 Approved Application no. SSD-10389 Granted on: 30 November 2020  
 sheet no. 7 of 47 Signed: *[Signature]*

- refurbished area of existing building, internal works only
- new external facade/works, expansion of existing building
- lot boundary
- existing clinical buildings

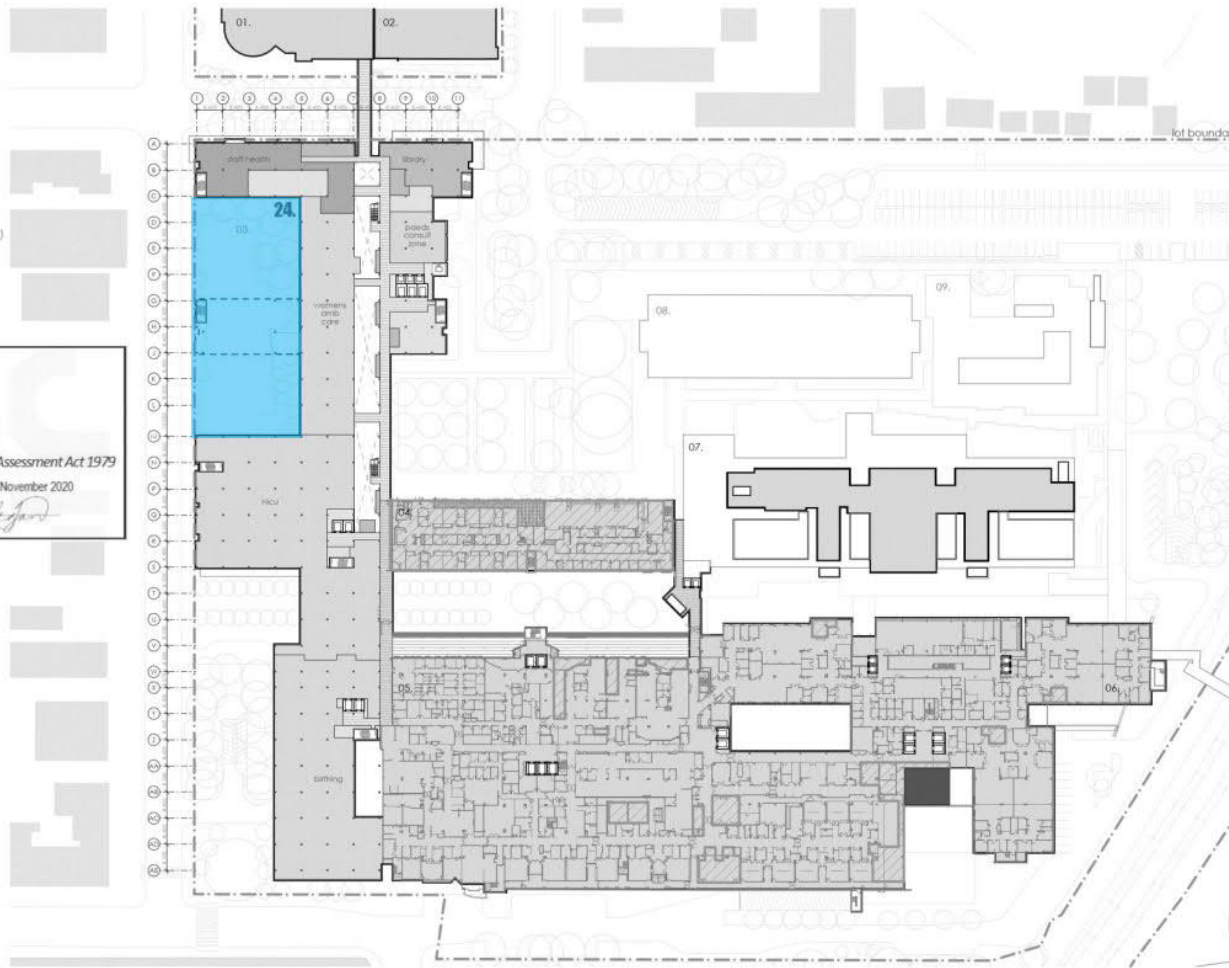

fitzpatrick+partners

© Copyright 2018  
 G1/161/202/4/8238 fitzpatrick+partners.com.au  
 4 LEVEL 6, 9 CASTLESGATE ST, SYDNEY 2000, AUSTRALIA

REV.	DATE	DESCRIPTION	CHKD BY
06	24/04/20	FOR REVIEW	RP
07	07/05/20	SSDA SUB-MISSON	RP
08	07/08/20	SSDA AMENDMENT	RP
09	04/11/20	SSDA AMENDMENT	RP

PROJECT: LIVERPOOL HEALTH & ACADEMIC PRECINCT  
 ELIZABETH STREET LIVERPOOL NSW  
 CLIENT: HEALTH INFRASTRUCTURE  
 1477 PACIFIC HWY, NORTH SYDNEY NSW 2060

PROJECT ORN SCALE: 1:1200 (B3)  
 DRAWING: LEVEL 2  
 PRINT DATE: 30/11/2020  
 20mm ON ORIGINAL

PROJECT NO.	DRAWING NO.	ISSUE
21807	A-SSDA-MW-10	09
STATUS: SSDA AMENDMENT		

**LHAP SSD10389 – STAGING**

**STAGE 1.2**

- **STRUCTURE & SERVICES – IN-GROUND & BASEMENT LEVEL (INCL. PILES, RETAINING WALLS, SUB-STRUCTURE, CORES, CORE RAFT SLAB)**
- **INTERVENTIONAL RADIOLOGY (IR) DEMOLITION & REFURB INCL. FAÇADE**
- **BUNKER STRUCTURE (TOPPING SLAB & FAÇADE BUILD UP) WORKS**

**LEVEL 2 / ROOF (BUNKER)**

**BUNKER STRUCTURE – FAÇADE / WALLS & ROOF REINFORCEMENT**

*The areas of works outlined within this document are broadly defined for the purpose of guiding DPIE's compliance team on the works Staging only. The approved development consent and drawings should be consulted for further and accurate details.*



**LHAP SSD10389 – STAGING**

**STAGE 1.2**

- STRUCTURE & SERVICES – IN-GROUND & BASEMENT LEVEL (INCL. PILES, RETAINING WALLS, SUB-STRUCTURE, CORES, CORE RAFT SLAB)
- INTERVENTIONAL RADIOLOGY (IR) DEMOLITION & REFURB INCL. FAÇADE
- BUNKER STRUCTURE (TOPPING SLAB & FAÇADE BUILD UP) WORKS

**WEST ELEVATION 01**

**STRUCTURE & SERVICES**

**BUNKER STRUCTURE – FAÇADE / WALLS & ROOF REINFORCEMENT**

*NOTE – CLADDING (BALANCE OF FAÇADE) TO BE COMPLETED IN STAGE 2*

*The areas of works outlined within this document are broadly defined for the purpose of guiding DPIE's compliance team on the works Staging only. The approved development consent and drawings should be consulted for further and accurate details.*

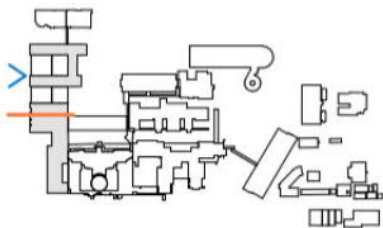
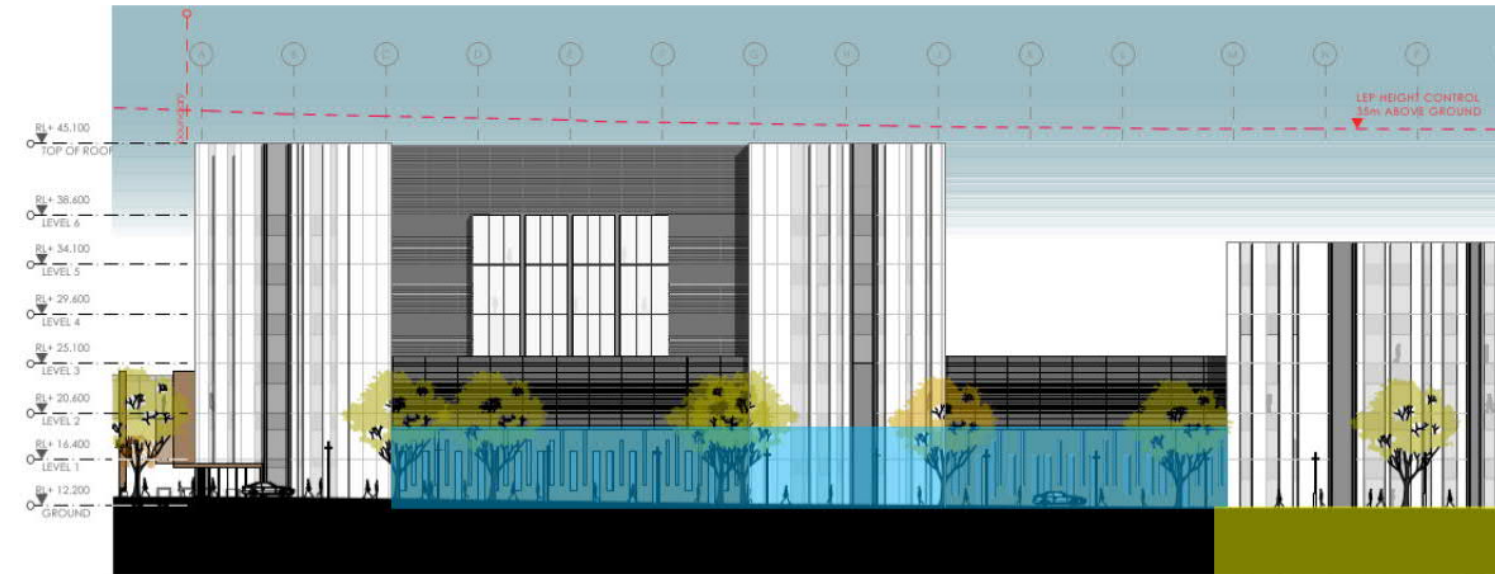

**NSW GOVERNMENT** | **Planning, Industry & Environment**

Issued under the Environmental Planning and Assessment Act 1979

Approved Application no: SSD-10389 | Granted on: 30 November 2020

Sheet no: 22 of 47 | Signed: *[Signature]*

fitzpatrick+partners

© Copyright 2018  
 fitzpatrick+partners  
 14 WELLS LANE, SYDNEY 2000, AUSTRALIA

ALL DRAWINGS & SPECIFICATIONS CONFORM WITH A NOT FORM APPROVED, REVISED OR DELETED TO ANY UNAPPROVED DESIGN LEVEL UNLESS OTHERWISE STATED. THIS DRAWING IS THE PROPERTY OF FITZPATRICK+PARTNERS. IT IS TO BE USED ONLY FOR THE PROJECT AND SITE SPECIFIC WORK. DRAWINGS FOR OTHER SITES OR PROJECTS ARE TO BE REPRODUCED WITHOUT FITZPATRICK+PARTNERS PERMISSION. FITZPATRICK+PARTNERS IS NOT RESPONSIBLE FOR ANY ERRORS OR OMISSIONS.

AMENDMENT	REV.	DATE	DESCRIPTION
06	24/04/20		FOR REVIEW
07	07/05/20		SSDA SUBMISSION
08	07/08/20		SSDA AMENDMENT
09	08/11/20		SSDA AMENDMENT

CR	PROJECT
BP	LIVERPOOL HEALTH & ACADEMIC PRECINCT
BP	ELIZABETH STREET LIVERPOOL NEW
BP	CLUBS
BP	HEALTH INFRASTRUCTURE
BP	14/77 PACIFIC HWY, NORTH SYDNEY NSW 2060

PROJECT NORTH SCALE  
 1:350 0/AS  
 20mm ON ORIGINAL

DRAWING  
 WEST ELEVATION 01  
 REV DATE  
 01/12/20

PROJECT NO.  
 21807  
 STATUS  
**SSDA AMENDMENT**  
 DRAWING NO.  
 A-SSDA-MW-25  
 SHEET  
 09

# LHAP SSD10389 – STAGING STAGE 1.2

- STRUCTURE & SERVICES – IN-GROUND & BASEMENT LEVEL (INCL. PILES, RETAINING WALLS, SUB-STRUCTURE, CORES, CORE RAFT SLAB)
- INTERVENTIONAL RADIOLOGY (IR) DEMOLITION & REFURB INCL. FAÇADE
- BUNKER STRUCTURE (TOPPING SLAB & FAÇADE BUILD UP) WORKS

## SECTION

**BUNKER STRUCTURE – FAÇADE / WALLS & ROOF REINFORCEMENT**  
NOTE – CLADDING (BALANCE OF FAÇADE) TO BE COMPLETED IN STAGE 2

*The areas of works outlined within this document are broadly defined for the purpose of guiding DPIE's compliance team on the works Staging only. The approved development consent and drawings should be consulted for further and accurate details.*

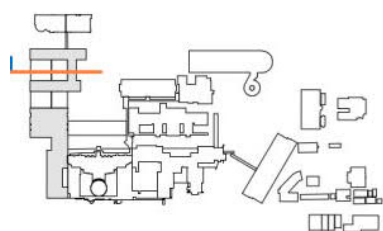
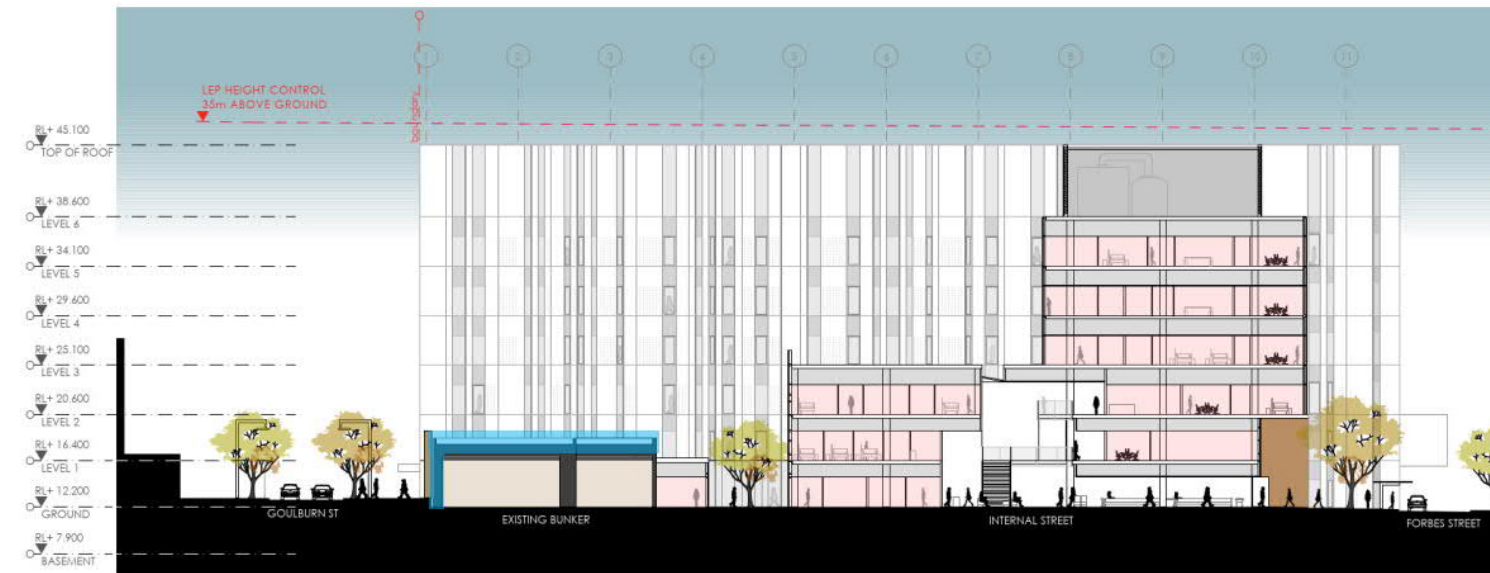

**NSW GOVERNMENT** | **Planning, Industry & Environment**  
 Issued under the Environmental Planning and Assessment Act 1979  
 Approved Application no: SSD-10389 | Granted on: 30 November 2020  
 Sheet no: 14 of 47 | Signed: *[Signature]*

fitzpatrick+partners  
 © Copyright 2018  
 P: +61 (0)2 8274 8300  
 G: LEVEL 5, P-CASTLEBAGH ST, SYDNEY 2000, AUSTRALIA

THIS DRAWING IS VALID UPON THE CONDITION THAT ALL COPIES, REPRODUCTIONS, REVISIONS OR DELETIONS TO ANY DRAWING MUST BE REFERRED TO THE ARCHITECT OR HIS/HER REPRESENTATIVE. DO NOT SCALE DRAWINGS. CHECK DIMENSIONS BEFORE COMMENCING WORK.  
 DRAWINGS FROM OTHER ARCHITECTS OR ENGINEERS ARE TO BE PROVIDED TO APPROVE THE PROJECT BEFORE COMMENCING WORK. INCORPORATIONS ARE TO BE REFERRED TO FITZPATRICK + PARTNERS.

AI: END: EHS	REV	DATE	DESCRIPTION	CHK
	04	23/04/20	PCB REVIEW	BP
	07	07/05/20	SSDA SUBMISSION	BP
	08	07/06/20	SSDA AI: END: EHS	BP
	09	09/11/20	SSDA AI: END: EHS	BP

PROJECT: LIVERPOOL HEALTH & ACADEMIC PRECINCT  
 ELIZABETH STREET LIVERPOOL NSW  
 CLIENT: HEALTH INFRASTRUCTURE  
 14/77 PACIFIC HWY, NORTH SYDNEY NSW 2060

PROJECT NORTH SCALE: 1:350 @A3  
 25mm ON ORIGINAL

DRAWING: SECTION THROUGH EXISTING BUNKER  
 PRINT DATE: 06/11/2020

PROJECT NO: 21807  
 DRAWING NO: A-SSDA-11/17-09  
 STATUS: SSSA AMENDMENT

# LHAP SSD10389 – STAGING STAGE 1.2

- STRUCTURE & SERVICES – IN-GROUND & BASEMENT LEVEL (INCL. PILES, RETAINING WALLS, SUB-STRUCTURE, CORES, CORE RAFT SLAB)
- INTERVENTIONAL RADIOLOGY (IR) DEMOLITION & REFURB INCL. FAÇADE
- BUNKER STRUCTURE (TOPPING SLAB & FAÇADE BUILD UP) WORKS

## WEST ELEVATION 02

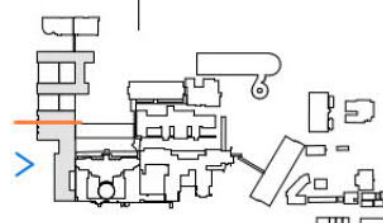
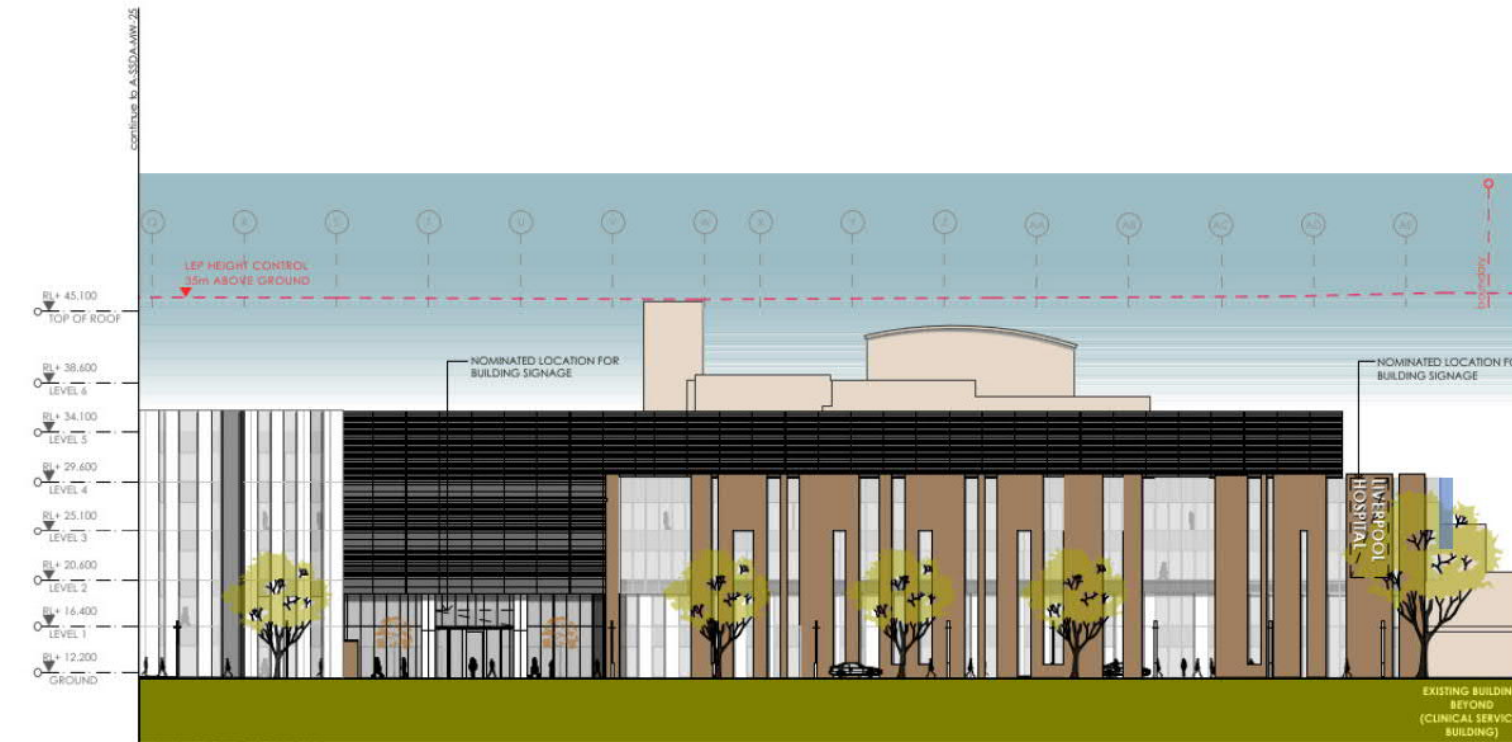

**NSW GOVERNMENT** | **Planning, Industry & Environment**

Issued under the Environmental Planning and Assessment Act 1979

Approved Application no: SSD-10389 | Granted on: 30 November 2020

Sheet no: 23 of 47 | Signed: *[Signature]*

<p>fitzpatrick+partners</p> <p>© Copyright 2019 p1 +61 02 9274 6233   w: www.fitzpatrickpartners.com 14 LEVEL 6, 1 CASTLEBRIDGE RD, SYDNEY 2000, AUSTRALIA</p>	<p>THIS DRAWING IS BASED UPON THE CONSENTS &amp; FINAL CONSENTS/RENDERINGS ISSUED OR DECIDED TO BE GRANTED/ISSUED BY THE LOCAL GOVERNMENT OR STATE GOVERNMENT. THE CLIENT ACCEPTS THAT THE DESIGNER IS NOT RESPONSIBLE FOR THE ACCURACY OF THE INFORMATION PROVIDED TO THEM BY THE CLIENT OR ANY OTHER PARTY. THE DESIGNER IS NOT RESPONSIBLE FOR THE ACCURACY OF THE INFORMATION PROVIDED TO THEM BY THE CLIENT OR ANY OTHER PARTY.</p>	<p>AMENDMENTS</p> <table border="1"> <tr> <th>REV.</th> <th>DATE</th> <th>DESCRIPTION</th> </tr> <tr> <td>01</td> <td>24/04/20</td> <td>FOR REVIEW</td> </tr> <tr> <td>02</td> <td>07/05/20</td> <td>SSDA SUBMISSION</td> </tr> <tr> <td>03</td> <td>07/05/20</td> <td>SSDA AMENDMENT</td> </tr> <tr> <td>04</td> <td>08/11/20</td> <td>SSDA AMENDMENT</td> </tr> </table>	REV.	DATE	DESCRIPTION	01	24/04/20	FOR REVIEW	02	07/05/20	SSDA SUBMISSION	03	07/05/20	SSDA AMENDMENT	04	08/11/20	SSDA AMENDMENT	<p>CLIENT</p> <p>LIVERPOOL HEALTH &amp; ACADEMIC PRECINCT ELIZABETH STREET LIVERPOOL NSW</p> <p>CLIENT</p> <p>HEALTH INFRASTRUCTURE 14/77 FACILITY HWY, NORTH SYDNEY NSW 2060</p>	<p>PROJECT NO. SCALE</p> <p>21807 1:350 (A3)</p> <p>DRAWING WEST ELEVATION 02</p> <p>PRINT DATE 01/12/20</p>	<p>PROJECT NO. DRAWING NO. SHEET NO.</p> <p>21807 A-SSDA-MW-26 09</p> <p>STATUS</p> <p>SSDA AMENDMENT</p>
		REV.	DATE	DESCRIPTION																
01	24/04/20	FOR REVIEW																		
02	07/05/20	SSDA SUBMISSION																		
03	07/05/20	SSDA AMENDMENT																		
04	08/11/20	SSDA AMENDMENT																		

### STRUCTURE & SERVICES

The areas of works outlined within this document are broadly defined for the purpose of guiding DPIE's compliance team on the works Staging only. The approved development consent and drawings should be consulted for further and accurate details.



LHAP SSD10389 – STAGING

# STAGE 1.2

- STRUCTURE & SERVICES – IN-GROUND & BASEMENT LEVEL (INCL. PILES, RETAINING WALLS, SUB-STRUCTURE, CORES, CORE RAFT SLAB)
- INTERVENTIONAL RADIOLOGY (IR) DEMOLITION & REFURB INCL. FAÇADE
- BUNKER STRUCTURE (TOPPING SLAB & FAÇADE BUILD UP) WORKS

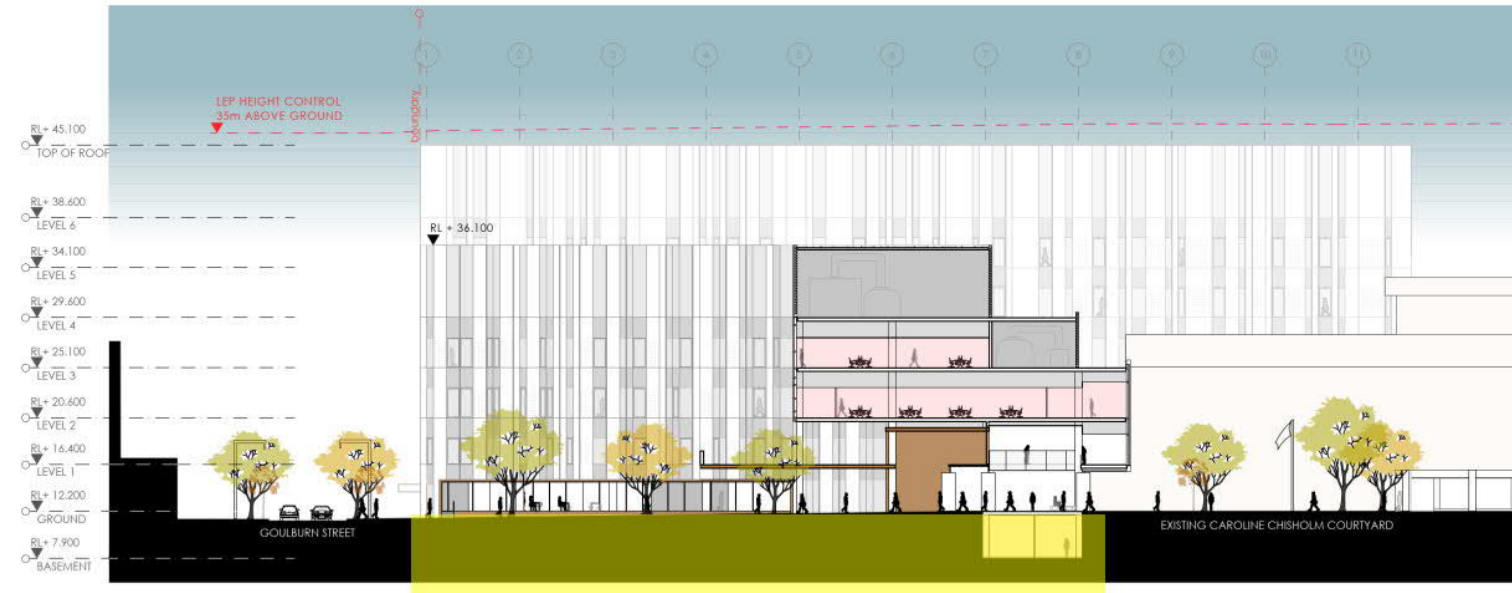

## SECTION THROUGH MAIN ENTRY

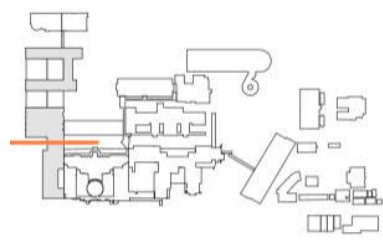

**NSW GOVERNMENT** | **Planning, Industry & Environment**

Issued under the Environmental Planning and Assessment Act 1979

Approved Application no: SSD-10389    Granted on: 30 November 2020

Sheet no: 16 of 47    Signed: *[Signature]*

fitpatrick+partners  
 © Copyright 2018  
 P 441 552 5274 8300    www.fitpatrickpartners.com  
 8 LEVEL 4 V CASTLEBRACH ST, SYDNEY 2000, AUSTRALIA

THIS DRAWING IS ISSUED UNDER THE CONDITION THAT IT NOT BE COPIED, REPRODUCED, REPAIRED OR DISCLOSED TO ANY UNAUTHORIZED PERSON, EITHER WHOLLY OR IN PART WITHOUT PRIOR CONSENT IN WRITING OF FITPATRICK+PARTNERS.  
 DO NOT SCALE DRAWINGS. CHECK DIMENSIONS BEFORE COMMENCING WORK.  
 DRAWINGS SHOW DESIGN INTENT ONLY. SHOP DRAWINGS ARE TO BE PROVIDED FOR APPROVAL PRIOR TO CONSTRUCTION OR INSTALLATION. MODIFICATIONS ARE TO BE REPORTED TO fitpatrick+partners.

AMENDMENTS	REV	DATE	DESCRIPTION
	06	24/04/20	FOR REVIEW
	07	07/05/20	SSDA SUBMISSION
	08	07/08/20	SSDA AMENDMENT
	09	06/11/20	SSDA AMENDMENT

PROJECT	CLIENT
LIVERPOOL HEALTH & ACADEMIC PRECINCT	HEALTH INFRASTRUCTURE
ELIZABETH STREET LIVERPOOL NSW	14/77 PACIFIC HWY, NORTH SYDNEY NSW 2060

PROJECT NORTH	SCALE
1:350 @A3	25mm ON ORIGIN

DRAWING	PRINT DATE
SECTION THROUGH MAIN ENTRY	5/11/2020

PROJECT NO.	DRAWING NO.	ISSUE
21807	A-SSDA-MW-19	09
STATUS: <b>SSDA AMENDMENT</b>		

### STRUCTURE & SERVICES

The areas of works outlined within this document are broadly defined for the purpose of guiding DPIE's compliance team on the works Staging only. The approved development consent and drawings should be consulted for further and accurate details.

**LHAP SSD10389 – STAGING**

**STAGE 1.2**

- STRUCTURE & SERVICES – IN-GROUND & BASEMENT LEVEL (INCL. PILES, RETAINING WALLS, SUB-STRUCTURE, CORES, CORE RAFT SLAB)
- INTERVENTIONAL RADIOLOGY (IR) DEMOLITION & REFURB INCL. FAÇADE
- BUNKER STRUCTURE (TOPPING SLAB & FAÇADE BUILD UP) WORKS

**SECTION THROUGH MAIN ENTRY**

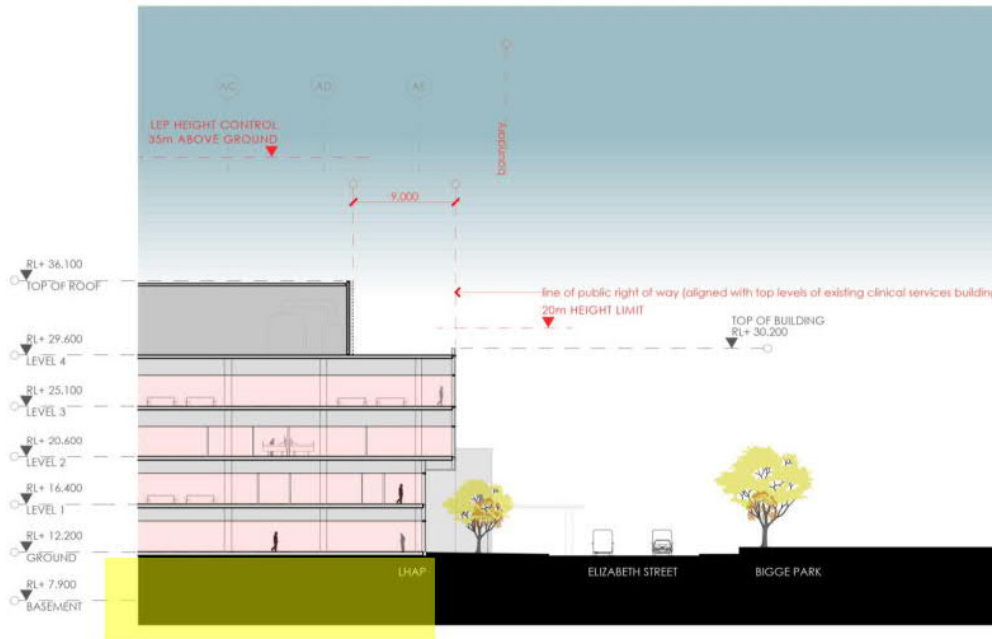

**STRUCTURE & SERVICES**

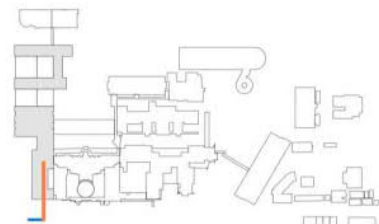

**NSW GOVERNMENT** | **Planning, Industry & Environment**

Issued under the Environmental Planning and Assessment Act 1979

Approved Application no: SSD-10389    Granted on: 30 November 2020

Sheet no: 17 of 47    Signed: *[Signature]*

*The areas of works outlined within this document are broadly defined for the purpose of guiding DPIE's compliance team on the works Staging only. The approved development consent and drawings should be consulted for further and accurate details.*

fitzpatrick + partners

© Copyright 2018  
 14 BELMONT STREET, SYDNEY NSW 2000  
 6 SEVELL & 9 CASTLEBRIDGE ST, SYDNEY 2000, AUSTRALIA

THIS DRAWING IS ISSUED UNDER THE COPYRIGHT OF FITZPATRICK + PARTNERS. ANY REPRODUCTION OR DISTRIBUTION OF THIS DRAWING WITHOUT THE WRITTEN PERMISSION OF FITZPATRICK + PARTNERS IS STRICTLY PROHIBITED. ALL RIGHTS RESERVED.

AMENDMENTS	REV	DATE	DESCRIPTION
	04	24/04/20	FOR REVIEW
	07	07/05/20	SSDA SUBMISSION
	08	07/06/20	SSDA AMENDMENT
	09	06/11/20	SSDA AMENDMENT

CHK	PROJECT
RP	LIVERPOOL HEALTH & ACADEMIC PRECINCT
RP	ELIZABETH STREET LIVERPOOL NSW
RP	CURF
RP	HEALTH INFRASTRUCTURE
RP	14/77 PACIFIC HWY, NORTH SYDNEY NSW 2060

PROJECT NORTH	SCALE
1:350	A3

DRAWING	SECTION THROUGH ELIZABETH STREET
PRINT DATE	8/11/2020

PROJECT NO.	DRAWING NO.	ISSUE
21807	A-SSDA-MW-20	09
STATUS	SSDA AMENDMENT	



**LEGEND**

- 01. health services building
  - 02. ingham building
  - 03. oncology bunkers
  - 04. caroline chisholm
  - 05. old clinical services building
  - 06. new clinical services bld
  - 07. mental health centre
  - 08. don everett building
  - 09. brain injury unit
  - 24. new integrated services building (ISB)
- LEVEL 2 RL+ 20.600**



**Planning, Industry & Environment**

made under the Environmental Planning and Assessment Act 1979

Approved Application no: SSD-10389 Granted on: 30 November 2020

Set no: 7 of 47

Signed: *[Signature]*

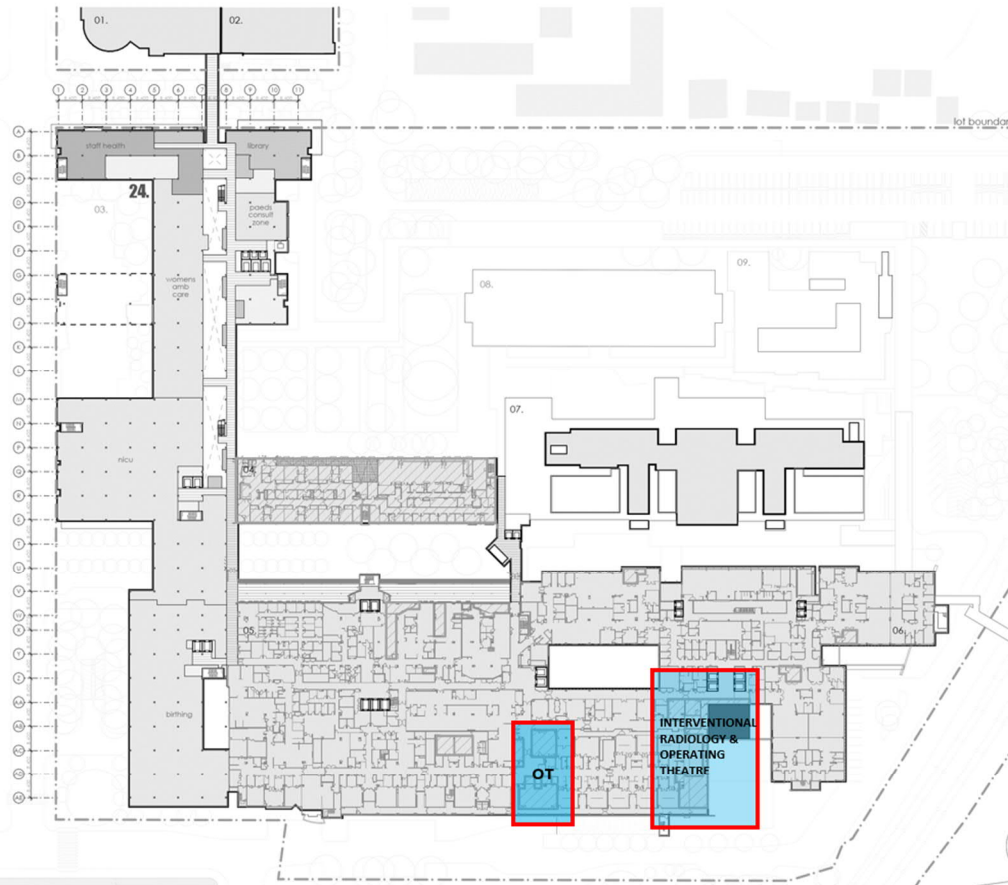

**LHAP SSD10389 – STAGING**

**STAGE 1.2**

- **STRUCTURE & SERVICES – IN-GROUND & BASEMENT LEVEL (INCL. PILES, RETAINING WALLS, SUB-STRUCTURE, CORES, CORE RAFT SLAB)**
- **INTERVENTIONAL RADIOLOGY (IR) DEMOLITION & REFURB INCL. FACADE**

**LEVEL 2**

**REFURBISHMENT**

*The areas of works outlined within this document are broadly defined for the purpose of guiding DPIE's compliance team on the works Staging only. The approved development consent and drawings should be consulted for further and accurate details.*

fitzpatrick+partners

© Copyright 2018  
 P. 41 832 6274 8200  
 G. LEVEL 4, 7 CASUARINA DRIVE, SYDNEY 2000, AUSTRALIA

THIS DRAWING IS ISSUED UNDER THE CONDITION THAT IF IT IS NOT COMPLETED, REVISED, REDESIGNED OR RELOCATED TO AN UNFINISHED PROJECT, THE CLIENT SHALL BE RESPONSIBLE FOR THE COSTS OF ANY REVISIONS TO THIS DRAWING. DO NOT SCALE DRAWINGS. CHECK DIMENSIONS BEFORE COMMENCING WORK. SERVICES SHOWN SHOULD BE VERIFIED ONLY. SHOWN DRAWINGS ARE TO BE PROVIDED TO THE CLIENT FOR INFORMATION ONLY. ALL DIMENSIONS ARE TO BE REPORTED TO FITZPATRICK+PARTNERS.

REV.	DATE	DESCRIPTION
06	24/04/20	FOR REVIEW
07	07/05/20	SSDA SUBMISSION
08	07/08/20	SSDA AMENDMENT
09	04/11/20	SSDA AMENDMENT

CHK.	PROJECT
RF	LIVERPOOL HEALTH & ACADEMIC PRECINCT
RF	ELIZABETH STREET LIVERPOOL NSW
RF	CLINIC
RF	HEALTH & INFRASTRUCTURE
RF	14/77 PACIFIC HWY, NORTH SYDNEY NSW 2060

PROJECT/CHN.	SCALE	DRAWING NO.
1	1:1200 @A3	LEVEL 2

25mm CH ORIGINAL  
 PRINT DATE 01/12/2020

PROJECT NO.	DRAWING NO.	ISSUE
21807	A-SSDA-11M-10	09

STATUS: SSDA AMENDMENT

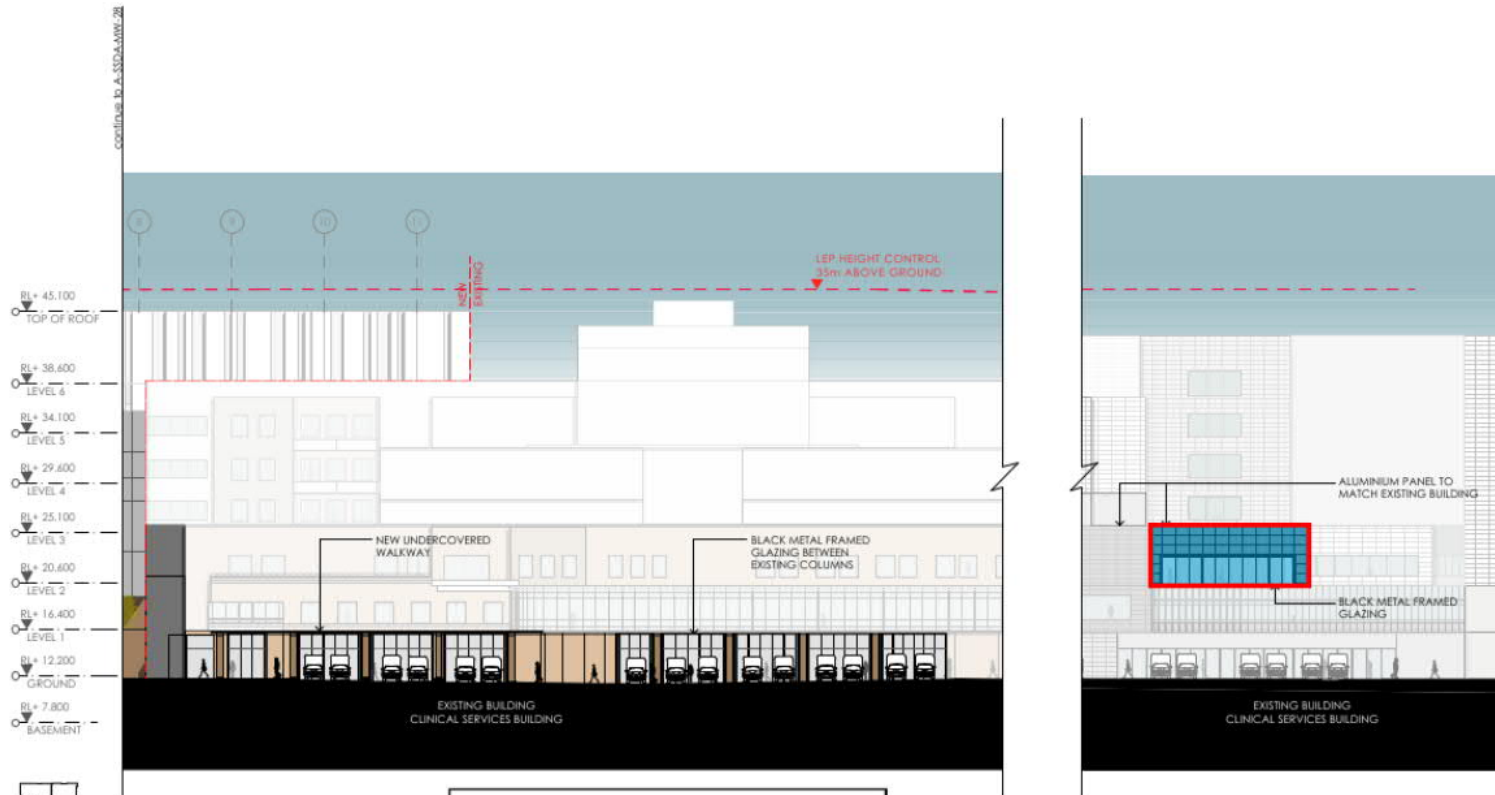

## LHAP SSD10389 – STAGING STAGE 1.2

- STRUCTURE & SERVICES – IN-GROUND & BASEMENT LEVEL (INCL. PILES, RETAINING WALLS, SUB-STRUCTURE, CORES, CORE RAFT SLAB)
- INTERVENTIONAL RADIOLOGY (IR) DEMOLITION & REFURB INCL. FACADE

### SOUTH ELEVATION

 **REFURISHMENT**

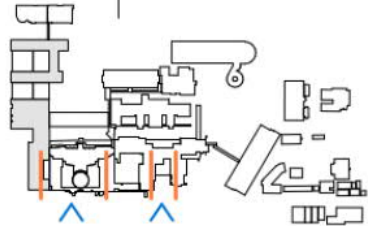

**NSW GOVERNMENT** | **Planning, Industry & Environment**

Issued under the Environmental Planning and Assessment Act 1979

Approved Application no: SSD-10389    Granted on: 30 November 2020

Sheet no: 25 of 47    Signed: *[Signature]*

fitzpatrick+partners

THIS DRAWING IS ISSUED UNDER THE CONDITION THAT IT IS NOT TO BE REPRODUCED, COPIED, OR OTHERWISE USED IN ANY MANNER WITHOUT THE WRITTEN CONSENT OF FITZPATRICK+PARTNERS. ANY REPRODUCTION OR USE OF THIS DRAWING WITHOUT THE WRITTEN CONSENT OF FITZPATRICK+PARTNERS IS STRICTLY PROHIBITED. FITZPATRICK+PARTNERS ACCEPTS NO LIABILITY FOR ANY LOSS OR DAMAGE, INCLUDING CONSEQUENTIAL DAMAGES, ARISING FROM THE USE OF THIS DRAWING.

AMENDMENT	REV.	DATE	DESCRIPTION
01	01	24/04/20	FOR REVIEW
02	01	07/05/20	SSDA SUBMISSION
03	01	07/08/20	SSDA AMENDMENT
04	01	08/11/20	SSDA AMENDMENT

PROJECT: LIVERPOOL HEALTH & ACADEMIC PRECINCT  
ELIZABETH STREET LIVERPOOL NSW  
CLIENT: HEALTH INFRASTRUCTURE  
14/77 PACIFIC HWY, NORTH SYDNEY NSW 2060

PROJECT NO: 1.350 (A3)  
SCALE: 25mm ON ORIGINAL

DRAWING: SOUTH ELEVATION - NEW / AI / BALANCE STATION  
PRINT DATE: 01/11/2020

PROJECT NO: 21807  
DRAWING NO: A-SSDA-MW-29  
SCALE: 1:100  
SSDA AMENDMENT

The areas of works outlined within this document are broadly defined for the purpose of guiding DPIE's compliance team on the works Staging only. The approved development consent and drawings should be consulted for further and accurate details.

**LEGEND**

- 01. health services building
  - 02. ingham building
  - 03. oncology bunkers
  - 04. caroline chisholm
  - 05. old clinical services building
  - 06. new clinical services bld
  - 07. mental health centre
  - 08. don everett building
  - 09. brain injury unit
  - 24. new integrated services building (ISB)
- BASEMENT RL+ 7.000**







**Planning, Industry & Environment**

*Issued under the Environmental Planning and Assessment Act 1979*

Approved Application no: SSD-10389    Granted on: 30 November 2020

Sheet no: 4 of 47    Signed: *[Signature]*

-  refurbished area of existing building, internal works only
-  new external facade/works expansion of existing building
-  buildings above shown dotted
-  lot boundary
-  existing clinical buildings



**LHAP SSD10389 – STAGING**

**STAGE 1.3**

**STRUCTURE & SERVICES:  
BASEMENT (BALANCE) TO  
ROOF**

**BASEMENT LEVEL**

**STRUCTURE & SERVICES**

fitzpatrick+partners

© Copyright 2018  
P: +61 (0) 2 924 8205    www.fitzpatrickpartners.com  
11 LEVEL 6, 7 CASLEIGH ST, SYDNEY 2000, AUSTRALIA

THIS DRAWING IS ISSUED UNDER THE ENVIRONMENT PLANNING AND ASSESSMENT ACT 1979. IT IS A COPY OF THE ORIGINAL DRAWING AND IS NOT TO BE REPRODUCED OR TRANSMITTED IN ANY FORM OR BY ANY MEANS, ELECTRONIC OR MECHANICAL, INCLUDING PHOTOCOPYING, RECORDING, OR BY ANY INFORMATION STORAGE AND RETRIEVAL SYSTEM, WITHOUT THE WRITTEN PERMISSION OF FITZPATRICK+PARTNERS.

REV.	DATE	DESCRIPTION
04	24/04/20	FOR REVIEW
07	07/05/20	SSDA SUBMISSION
08	07/08/20	SSDA AMENDMENT
09	08/11/20	SSDA AMENDMENT

CHK.	PROJECT
RF	LIVERPOOL HEALTH & ACADEMIC PRECINCT
RF	ELIZABETH STREET LIVERPOOL NSW
RF	CLIENT
RF	HEALTH INFRASTRUCTURE
RF	14/77 PACIFIC HWY, NORTH SYDNEY NSW 2060

PROJECT NO.	SCALE
21807	1:1200 @A3

30mm ON ORIGINAL

DRAWING	SCALE
BASEMENT	

PROJECT NO.	DRAWING NO.	SHEET
21807	A-SSDA-MW/07	09

DATE	SSDA AMENDMENT
08/11/20	

*The areas of works outlined within this document are broadly defined for the purpose of guiding DPIE's compliance team on the works Staging only. The approved development consent and drawings should be consulted for further and accurate details.*



**LEGEND**

- 01. health services building
- 02. ingham building
- 03. oncology bunkers
- 04. caroline chisholm
- 05. old clinical services bld
- 06. new clinical services bld
- 07. mental health centre
- 08. don everett building
- 09. brain injury unit
- 24. new integrated services building (ISB)

GROUND FLOOR RL+ 12.200



**Planning, Industry & Environment**

*Issued under the Environmental Planning and Assessment Act 1979*

Approved Application no. SSD-10389    Granted on: 30 November 2020

Sheet no. 5 of 47    Signed: *[Signature]*

-  bike parking
-  road works
-  landscape works
-  refurbished area of existing building, internal works only
-  new external facade/works
-  expansion of existing building
-  left boundary
-  main works SDA extent
-  existing clinical buildings

fitzpatrick + partners

© Copyright 2018  
 110/112/114/116/118/120/122/124/126/128/130/132/134/136/138/140/142/144/146/148/150/152/154/156/158/160/162/164/166/168/170/172/174/176/178/180/182/184/186/188/190/192/194/196/198/200/202/204/206/208/210/212/214/216/218/220/222/224/226/228/230/232/234/236/238/240/242/244/246/248/250/252/254/256/258/260/262/264/266/268/270/272/274/276/278/280/282/284/286/288/290/292/294/296/298/300/302/304/306/308/310/312/314/316/318/320/322/324/326/328/330/332/334/336/338/340/342/344/346/348/350/352/354/356/358/360/362/364/366/368/370/372/374/376/378/380/382/384/386/388/390/392/394/396/398/400/402/404/406/408/410/412/414/416/418/420/422/424/426/428/430/432/434/436/438/440/442/444/446/448/450/452/454/456/458/460/462/464/466/468/470/472/474/476/478/480/482/484/486/488/490/492/494/496/498/500/502/504/506/508/510/512/514/516/518/520/522/524/526/528/530/532/534/536/538/540/542/544/546/548/550/552/554/556/558/560/562/564/566/568/570/572/574/576/578/580/582/584/586/588/590/592/594/596/598/600/602/604/606/608/610/612/614/616/618/620/622/624/626/628/630/632/634/636/638/640/642/644/646/648/650/652/654/656/658/660/662/664/666/668/670/672/674/676/678/680/682/684/686/688/690/692/694/696/698/700/702/704/706/708/710/712/714/716/718/720/722/724/726/728/730/732/734/736/738/740/742/744/746/748/750/752/754/756/758/760/762/764/766/768/770/772/774/776/778/780/782/784/786/788/790/792/794/796/798/800/802/804/806/808/810/812/814/816/818/820/822/824/826/828/830/832/834/836/838/840/842/844/846/848/850/852/854/856/858/860/862/864/866/868/870/872/874/876/878/880/882/884/886/888/890/892/894/896/898/900/902/904/906/908/910/912/914/916/918/920/922/924/926/928/930/932/934/936/938/940/942/944/946/948/950/952/954/956/958/960/962/964/966/968/970/972/974/976/978/980/982/984/986/988/990/992/994/996/998/1000

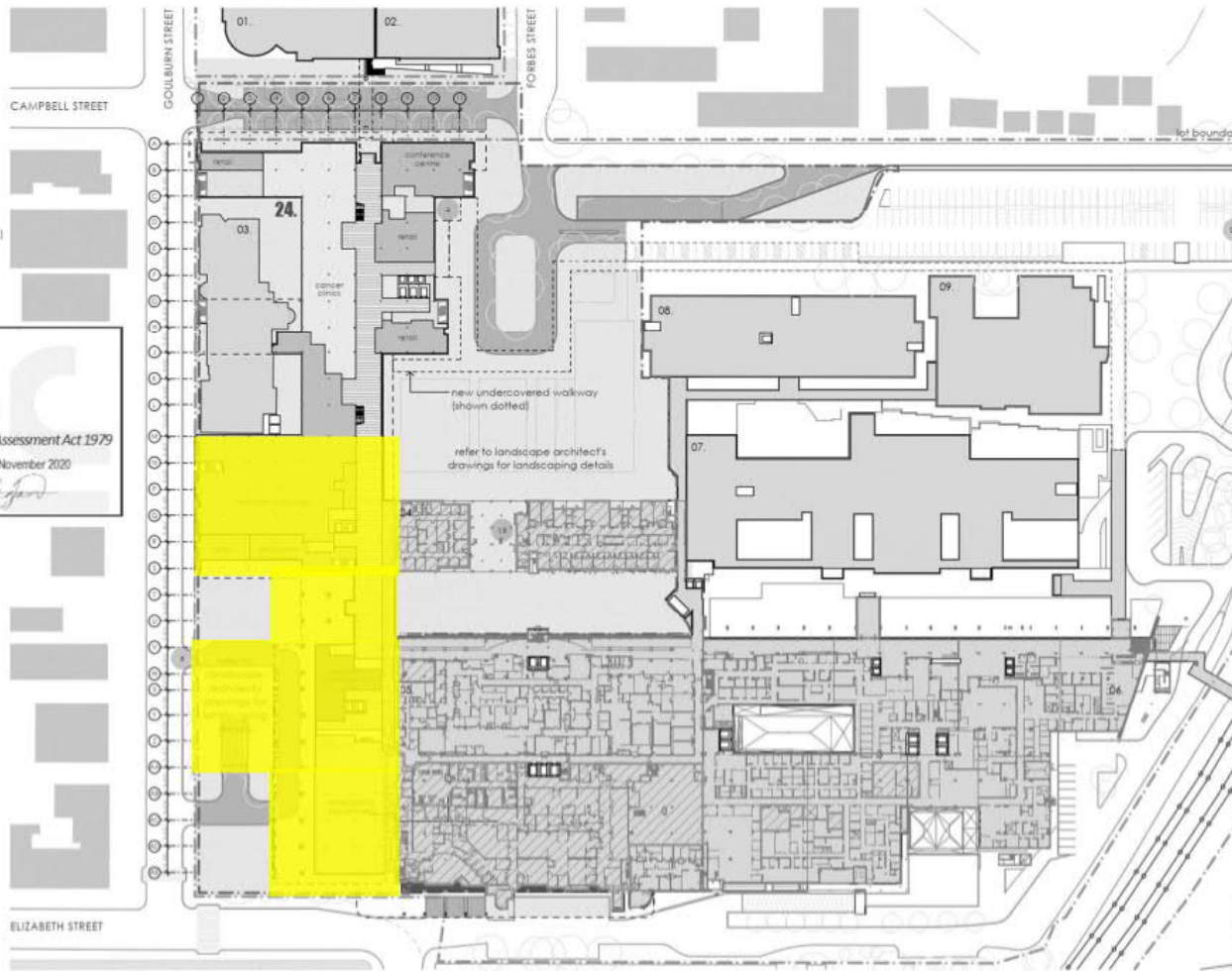

A	NO	DATE	DESCRIPTION
06	01	24/04/20	FOR REVIEW
07	01	07/05/20	SSDA SUB-ISSUE
08	01	07/06/20	SSDA A1 ENH. INT
09	01	04/11/20	SSDA A1 ENH. INT

PROJECT	VERPOOL HEALTH & ACADEMIC PRECINCT
LOCATION	ELIZABETH STREET VERPOOL NSW
CLIENT	HEALTH INFRASTRUCTURE
DATE	14/07 PACIFIC HWY, NORTH SYDNEY NSW / 2020

PROJECT NO.	21807	DRAWING NO.	A-SSDA-M1405	DATE	09
SCALE	1:1200 @A3	DRAWING	GROUND PLAN	ISSUED	SSDA AMENDMENT
PRINT DATE	5/11/2022				

LHAP SSD10389 –  
**STAGING**  
**STAGE 1.3**  
 STRUCTURE & SERVICES:  
 BASEMENT (BALANCE) TO  
 ROOF  
**GROUND LEVEL**

**STRUCTURE & SERVICES**

*The areas of works outlined within this document are broadly defined for the purpose of guiding DPIE's compliance team on the works Staging only. The approved development consent and drawings should be consulted for further and accurate details.*



LEGEND

- 01. health services building
- 02. ingham building
- 03. oncology bunkers
- 04. caroline chisholm
- 05. old clinical services building
- 06. new clinical services bid
- 07. mental health centre
- 08. don everett building
- 09. brain injury unit
- 24. new integrated services building (ISB)

LEVEL 1 RL+ 16.400

**NSW GOVERNMENT**  
**Planning, Industry & Environment**  
 Issued under the Environmental Planning and Assessment Act 1979  
 Approved Application no: SSD-10389 Granted on: 30 November 2020  
 Sheet no: 6 of 47 Signed: *[Signature]*

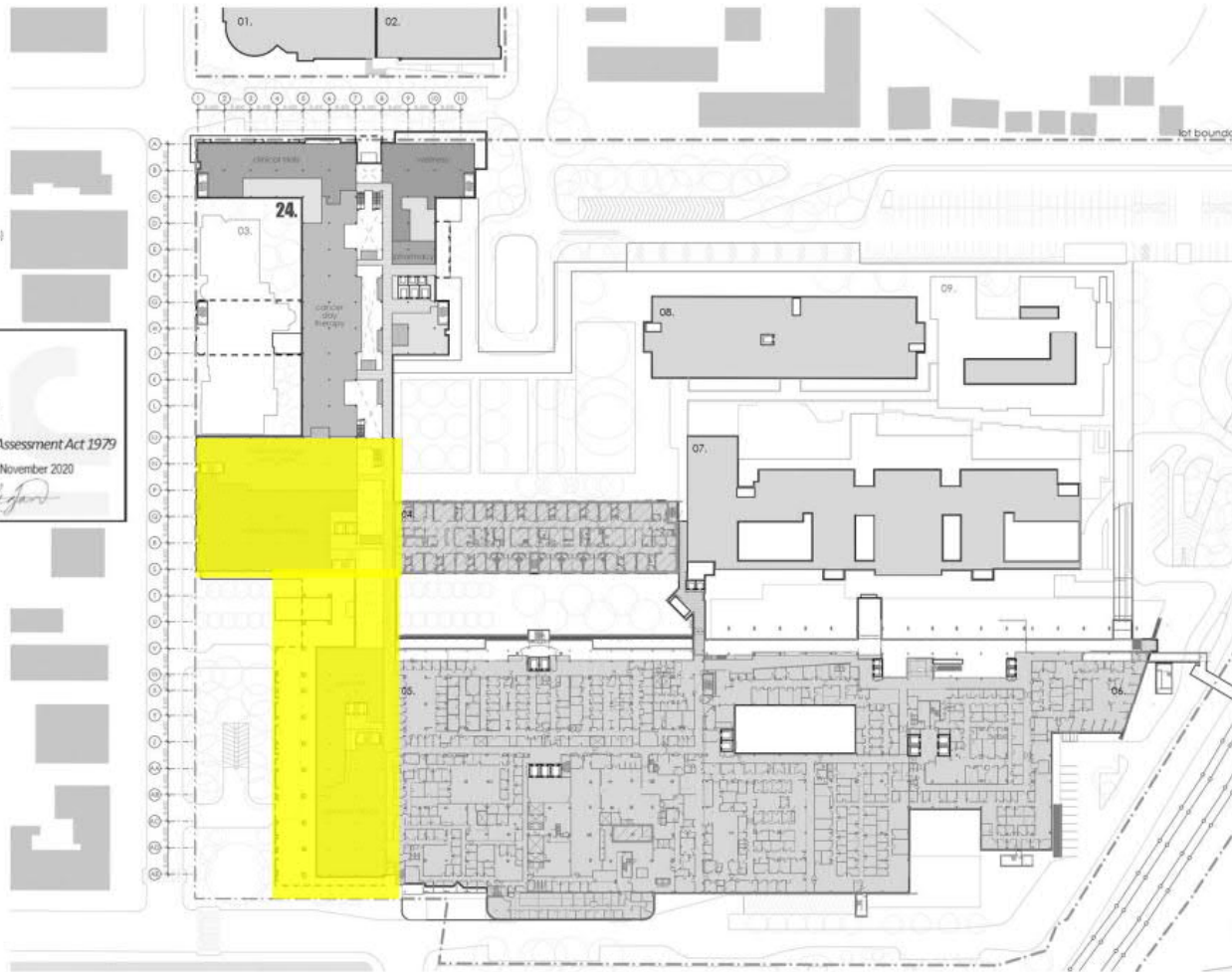

- refurbished area of existing building, internal works only
- new external facade/works expansion of existing building
- lot boundary
- existing clinical buildings

fitzpatrick+partners

© Copyright 2018  
 G:\141\SSD10389\141\141\fitzpatrick+partners.com  
 G:\LEVEL 4 CAD\BENCHMKT.DWG 2020, AUSTRALIA

THIS DRAWING IS ISSUED UNDER THE CONTROL OF A KEY CONTACT PERSON. ANY CHANGES TO THIS DRAWING MUST BE APPROVED BY THE KEY CONTACT PERSON. CHECK DIMENSIONS BEFORE COMMENCING WORK. DIMENSIONS ARE TO BE TAKEN FROM THE DIMENSION LINES UNLESS OTHERWISE SPECIFIED. DIMENSIONS ARE TO BE TAKEN FROM THE DIMENSION LINES UNLESS OTHERWISE SPECIFIED.

REV	DATE	DESCRIPTION
06	24/04/20	FOR REVIEW
07	07/05/20	SSDA SUBMISSION
08	07/06/20	SSDA AMENDMENT
09	04/11/20	SSDA AMENDMENT

ROLE	NAME
PROJECT	LIVERPOOL HEALTH & ACADEMIC PRECINCT ELIZABETH STREET LIVERPOOL NSW
CLIENT	HEALTH INFRASTRUCTURE 14/77 PACIFIC HWY, NORTH SYDNEY NSW 2060

PROJECT NORTH	SCALE	DRAWING
	1:1200 (A3)	LEVEL 1
	25mm @ ORIGINAL	PRINT DATE: 30/11/2020

PROJECT NO.	DRAWING NO.	ISSUE
21807	A-SSDA-MKV-09	09
ISSUE	SSDA AMENDMENT	

LHAP SSD10389 – STAGING  
**STAGE 1.3**  
 STRUCTURE & SERVICES:  
 BASEMENT (BALANCE) TO ROOF

LEVEL 1

**STRUCTURE & SERVICES**

The areas of works outlined within this document are broadly defined for the purpose of guiding DPIE's compliance team on the works Staging only. The approved development consent and drawings should be consulted for further and accurate details.

**LEGEND**

- 01. health services building
  - 02. Ingham building
  - 03. oncology bunkers
  - 04. caroline chisholm
  - 05. old clinical services building
  - 06. new clinical services bld
  - 07. mental health centre
  - 08. don everett building
  - 09. brain injury unit
  - 24. new integrated services building (ISB)
- LEVEL 2 RL+ 20.600



**Planning, Industry & Environment**

acted under the Environmental Planning and Assessment Act 1979  
 Approved Application no: SSD-10389 Granted on: 30 November 2020  
 sheet no: 7 of 47 Signed: *[Signature]*

- refurbished area of existing building, internal works only
- new external facade/works expansion of existing building
- lot boundary
- existing clinical buildings

fitzpatrick+partners

© Copyright 2018  
 GPO Box 974 Kingsford NSW 1585  
 GPO Box 974 Kingsford NSW 1585  
 GPO Box 974 Kingsford NSW 1585

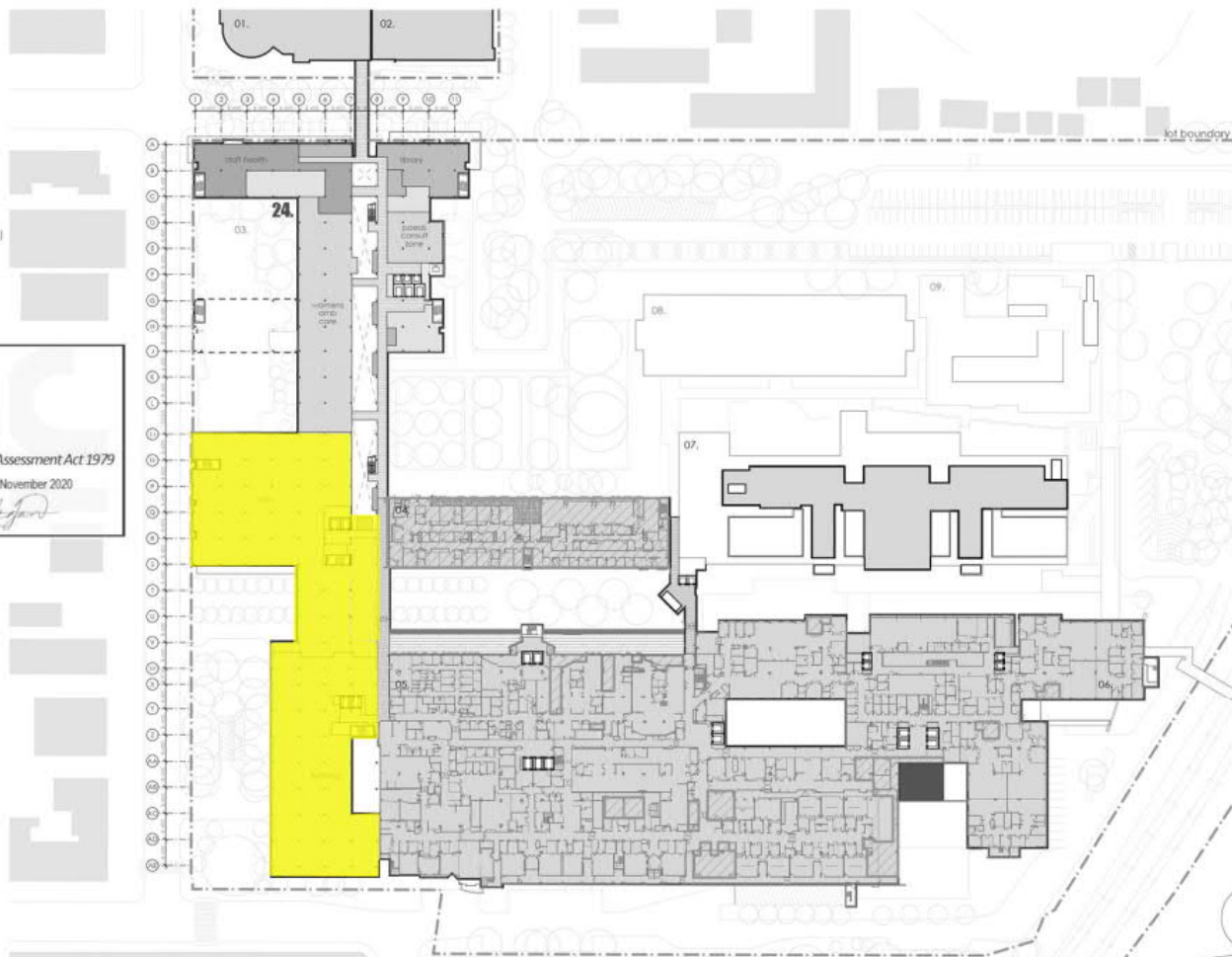

THIS DRAWING IS VALID FOR THE CONCEPTS & NOT CONSTRUCTION. REVISED OR DELETED BY ANY UNAUTHORIZED PERSONS WILL BE AT THE RISK OF THE USER. CONSULT THE ARCHITECT FOR ANY CHANGES TO THIS DRAWING.  
 DO NOT SCALE DRAWING. DIMENSIONS SHOWN IN THIS DRAWING TAKE PRECEDENCE OVER DIMENSIONS SHOWN ON ANY OTHER DRAWING.  
 DIMENSIONS SHOWN IN THIS DRAWING ARE TO BE TAKEN FROM THE REVISIONS TO THIS DRAWING.  
 DIMENSIONS ARE TO BE TAKEN FROM THE REVISIONS TO THIS DRAWING.

AMENDMENT	REV.	DATE	DESCRIPTION
01	01	24/04/20	FOR REVIEW
02	02	07/05/20	SSDA SUBMISSION
03	03	07/08/20	SSDA AMENDMENT
04	04	04/11/20	SSDA AMENDMENT

CHK.	PROJECT
CA	LIVERPOOL HEALTH & ACADEMIC PRECINCT
SP	ELIZABETH STREET LIVERPOOL NSW
SP	03/01
SP	HEALTH INFRASTRUCTURE
SP	14/77 PACIFIC HWY, NORTH SYDNEY NSW 2060

PROJECT NORTH	SCALE	DRAWING
	1:1200 (A3)	LEVEL 2
		PRINT DATE
	25mm ON ORIGINAL	3/11/2021

PROJECT NO.	DRAWING NO.	ISSUE
21807	A-SSDA-AM-10	09
STATE	SSDA AMENDMENT	

**LHAP SSD10389 – STAGING**

**STAGE 1.3**

STRUCTURE & SERVICES:  
 BASEMENT (BALANCE) TO  
 ROOF

LEVEL 2

**STRUCTURE & SERVICES**

The areas of works outlined within this document are broadly defined for the purpose of guiding DPIE's compliance team on the works Staging only. The approved development consent and drawings should be consulted for further and accurate details.

**LEGEND**

- 01. health services building
- 02. ingham building
- 03. oncology bunkers
- 04. caroline chisholm
- 05. old clinical services building
- 06. new clinical services bld
- 07. mental health centre
- 08. don everett building
- 09. brain injury unit
- 24. new integrated services building (ISS)

LEVEL 3 RL+ 25.100







**Planning, Industry & Environment**

*Issued under the Environmental Planning and Assessment Act 1979*

Approved Application no: SSD-10389    Granted on: 30 November 2020

Sheet no: 8 of 47                      Signed: *[Signature]*

-  refurbished area of existing building, internal works only
-  new external facade/works expansion of existing building
-  lot boundary
-  existing clinical buildings

fitzpatrick-partners

© Copyright 2018  
 P. M. (02) 9274 8300    www.fitzpatrickpartners.com  
 11 LEVEL 6, 7 CASTLEBRIDGE ST, SYDNEY 2000, AUSTRALIA

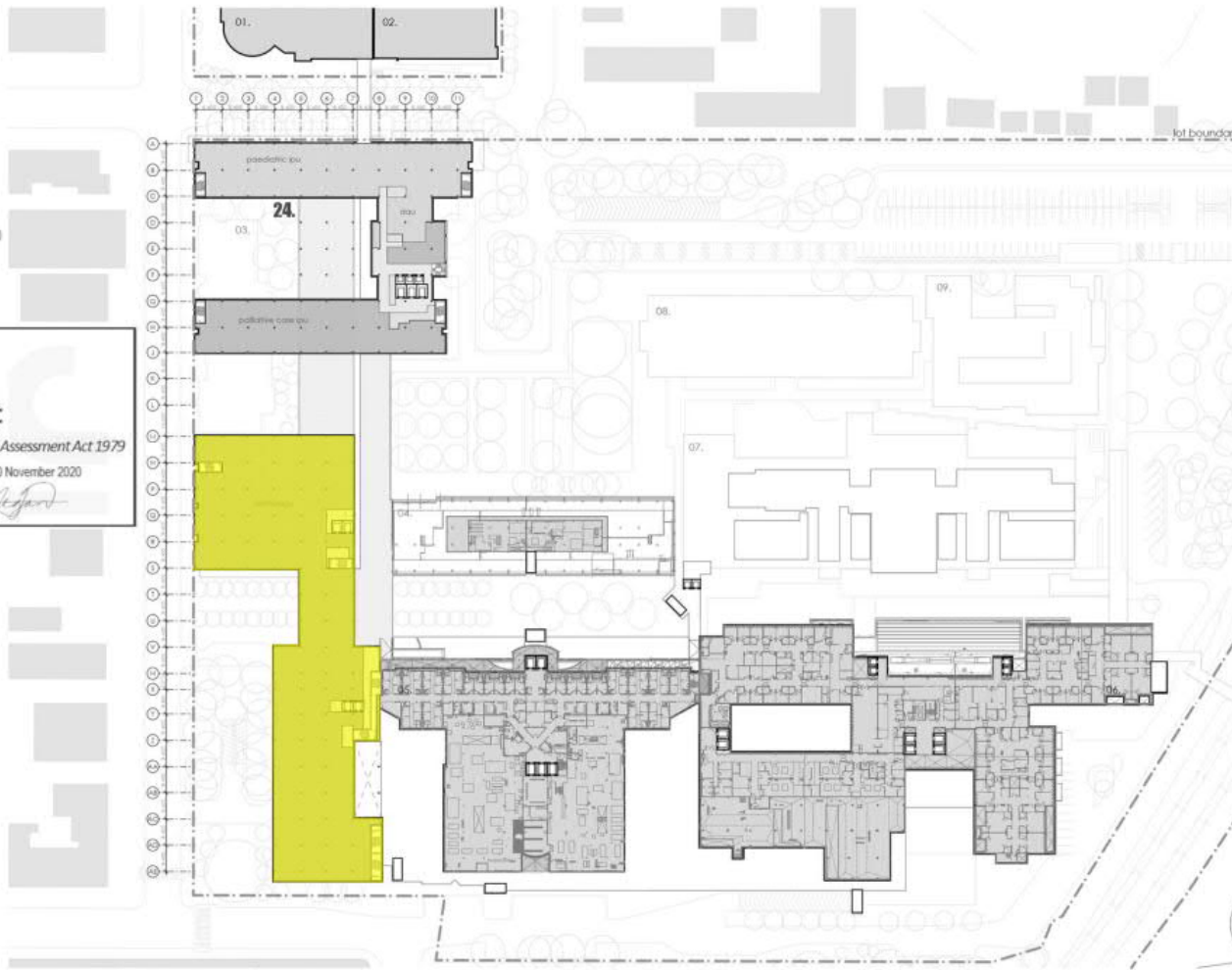

THE DRAWING IS ISSUED UNDER THE CONDITION IT IS NOT CORRECTED, REPRODUCED, REVERSED OR INCORPORATED INTO ANY UNAUTHORIZED PROJECT WITHOUT THE WRITTEN PERMISSION OF FITZPATRICK PARTNERS.

DO NOT SCALE DRAWINGS. CHECK DIMENSIONS BEFORE COMMENCING WORK.

DESIGNED BY: FITZPATRICK PARTNERS. ALL WORK SHOWN IS SUBJECT TO THE REVISIONS APPROVALS AND TO THE CONSTRUCTION AND FINISHES SPECIFICATIONS AND FINISHES.

REV.	DATE	DESCRIPTION
04	24/04/20	FOR REVIEW
07	07/05/20	SSDA SUBMISSION
08	07/08/20	SSDA AMENDMENT
09	06/11/20	SSDA AMENDMENT

CHK.	PROJECT
FP	LIVERPOOL HEALTH & ACADEMIC PRECINCT
FP	CLARENCE STREET LIVERPOOL NSW
FP	CLIN
FP	HEALTH INFRASTRUCTURE
FP	14/77 PACIFIC HWY, NORTH SYDNEY NSW 2060

PROJECT NORTH SCALE DRAWING LEVEL 3  
 1:1200 (B/A3)

PRINT DATE 3/11/2020

20mm ORIGINAL

PROJECT NO.	DRAWING NO.	ISSUE
21807	A-SSDA-MW-11	09
STATUS		SSDA AMENDMENT

LHAP SSD10389 – STAGING

# STAGE 1.3

STRUCTURE & SERVICES:  
 BASEMENT (BALANCE) TO ROOF

LEVEL 3

**STRUCTURE & SERVICES**



**LEGEND**

- 01. health services building
  - 02. ingham building
  - 03. oncology bunkers
  - 04. caroline chisholm
  - 05. old clinical services building
  - 06. new clinical services bld
  - 07. mental health centre
  - 08. don everett building
  - 09. brain injury unit
  - 24. new integrated services building (ISB)
- LEVEL 4 RL+ 29.600**

**NSW GOVERNMENT**

**Planning, Industry & Environment**

*Issued under the Environmental Planning and Assessment Act 1979*

Approved Application no: SSD-10389    Granted on: 30 November 2020

Sheet no: 9 of 47    Signed: *[Signature]*

- refurbished area of existing building, internal works only
- new external facade/works expansion of existing building
- lot boundary
- existing clinical buildings

fitzpatrick+partners

© COPYRIGHT 2020  
 G. LEVEL & 9 CASTLEBAGH ST, SYDNEY 2000, AUSTRALIA

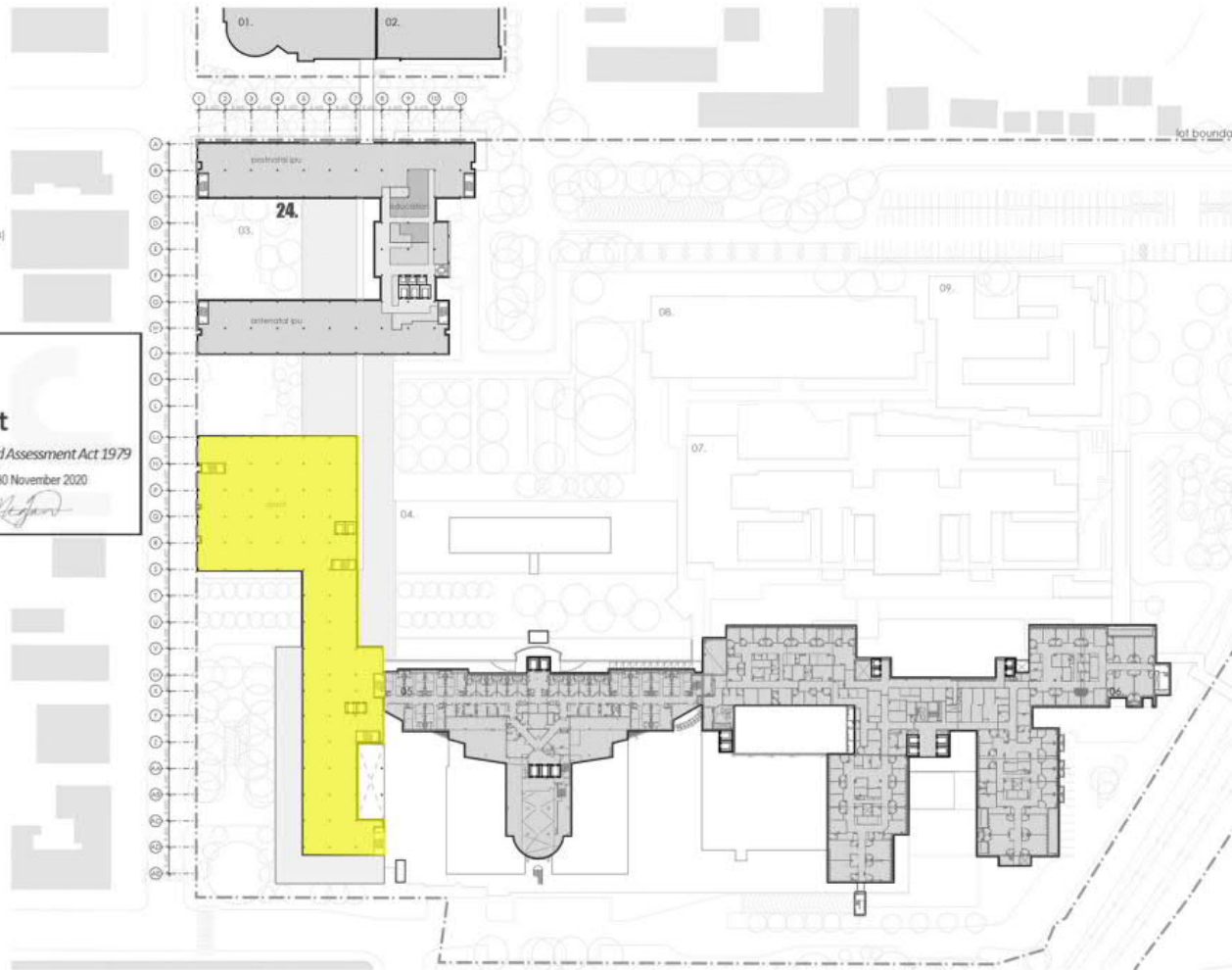

THE DRAWING IS ISSUED ON THE UNDERSTANDING THAT THE CLIENT HAS OBTAINED ALL NECESSARY APPROVALS AND PERMITS FROM THE RELEVANT AUTHORITIES AND IS RESPONSIBLE FOR OBTAINING ALL NECESSARY APPROVALS AND PERMITS FROM THE RELEVANT AUTHORITIES.

DO NOT SCALE DRAWINGS. CHECK DIMENSIONS BEFORE COMMENCING WORK.

DRAWINGS NOT DESIGNED BY US: SUCH DRAWINGS ARE TO BE PROVIDED BY THE CLIENT TO FITZPATRICK+PARTNERS.

NO COPY RIGHTS ARE TO BE REPORTED TO FITZPATRICK+PARTNERS.

REV.	DATE	DESCRIPTION
01	24/04/20	FOR REVIEW
02	07/05/20	SSDA SUBMISSION
03	07/06/20	SSDA AMENDMENT
04	06/11/20	SSDA AMENDMENT

PROJECT: EVERPOOL HEALTH & ACADEMIC PRECINCT POOL 1&2  
 CLIENT: HEALTH INFRASTRUCTURE  
 14/77 PACIFIC HWY, NORTH SYDNEY NSW 2060

PROJECT ID: 21807    SCALE: 1:1200 @A3  
 DRAWING: LEVEL 4  
 PLOT DATE: 27/11/2020

PROJECT NO.	DRAWING NO.	SSR
21807	A-SSDA-MW-12	09
STAGE: SSDA AMENDMENT		

**LHAP SSD10389 – STAGING**

**STAGE 1.3**

**STRUCTURE & SERVICES: BASEMENT (BALANCE) TO ROOF**

**LEVEL 4**

**STRUCTURE & SERVICES**



**LEGEND**

- 01. health services building
- 02. Ingham building
- 03. oncology bunkers
- 04. caroline chisholm
- 05. old clinical services building
- 06. new clinical services bld
- 07. mental health centre
- 08. don everett building
- 09. brain injury unit
- 24. new integrated services building (ISB)

LEVEL 5 RL+ 34.100

**NSW GOVERNMENT** | **Planning, Industry & Environment**

*Issued under the Environmental Planning and Assessment Act 1979*

Approved Application no: SSD-10389 | Granted on: 30 November 2020

Sheet no: 10 of 47 | Signed: *[Signature]*

- refurbished area of existing building, internal works only
- new external facade/works expansion of existing building
- lot boundary
- existing clinical buildings

fitzpatrick-partners

© Copyright 2018  
 10/11/2018 10/11/2018  
 10/11/2018 10/11/2018  
 10/11/2018 10/11/2018

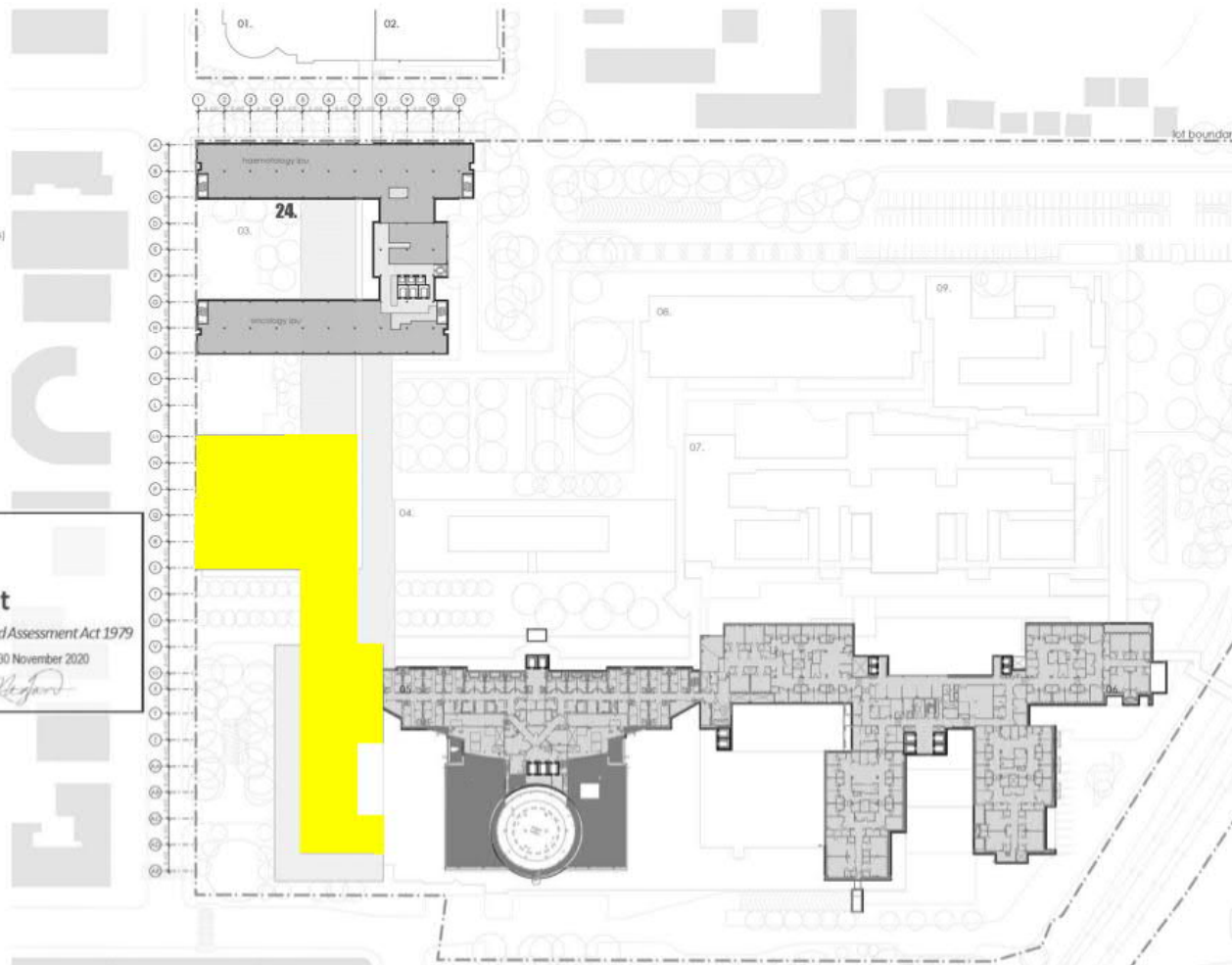

THIS DRAWING IS ISSUED UNDER THE CONDITION IT IS NOT TO BE REPRODUCED, COPIED, REPRODUCED, OR OTHERWISE USED WITHOUT THE WRITTEN PERMISSION OF FITZPATRICK PARTNERS. FITZPATRICK PARTNERS IS NOT RESPONSIBLE FOR ANY DAMAGE OR LOSS OF PROFITS OR BUSINESS ARISING FROM THE USE OF THIS DRAWING. FITZPATRICK PARTNERS IS NOT RESPONSIBLE FOR ANY DAMAGE OR LOSS OF PROFITS OR BUSINESS ARISING FROM THE USE OF THIS DRAWING.

REV.	DATE	DESCRIPTION
04	24/04/20	FOR REVIEW
07	07/05/20	SSDA SUB-MISSON
08	07/05/20	SSDA AMENDMENT
09	06/11/20	SSDA AMENDMENT

**PROJECT**  
 LIVERPOOL HEALTH & ACADEMIC PRECINCT  
 ELIZABETH STREET LIVERPOOL NSW  
**CLIENT**  
 HEALTH & INFRASTRUCTURE  
 14/77 PACIFIC HWY, NORTH SYDNEY NSW 2060

PROJECT NO. 21807  
 SCALE 1:1200 @A3  
 DRAWING LEVEL 5  
 DATE 30/11/2020

PROJECT NO.	DRAWING NO.	ISSUE
21807	A-SSDA-AMV-13	09
STATUS	SSDA AMENDMENT	

LHAP SSD10389 – STAGING  
**STAGE 1.3**

STRUCTURE & SERVICES:  
 BASEMENT (BALANCE) TO ROOF

LEVEL 5 / ROOF

**STRUCTURE & SERVICES**



LHAP SSD10389 – STAGING

# STAGE 1.3

STRUCTURE & SERVICES:  
BASEMENT (BALANCE) TO ROOF

SECTION THROUGH  
MAIN ENTRY

**STRUCTURE & SERVICES**

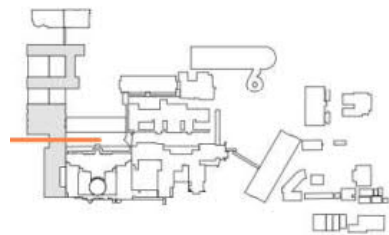

**NSW GOVERNMENT** | **Planning, Industry & Environment**

Issued under the Environmental Planning and Assessment Act 1979

Approved Application no: SSD-10389    Granted on: 30 November 2020

Sheet no: 16 of 47    Signed: *Megan*

fitzpatrick+partners

© Copyright 2018  
145 (2) 0274 0020  
15 levels & 9 carlsberg street, stoney 2000, australia

THIS DRAWING IS ISSUED UNDER THE CONDITION IT IS NOT COPIED, REPRODUCED, REVISED OR INCORPORATED INTO ANY OTHER DOCUMENT WITHOUT THE WRITTEN CONSENT OF FITZPATRICK+PARTNERS.  
DO NOT SCALE DRAWINGS. CHECK DIMENSIONS BEFORE USE.  
DRAWINGS SHOWN UNDER THIS ONLY. SUCH DRAWINGS ARE TO BE REVIEWED BY ARCHITECTS FOR CONSTRUCTION AND FINISHES. INCONSISTENCIES ARE TO BE REPORTED TO Fitzpatrick + partners.

AMENDMENTS	REV	DATE	DESCRIPTION
	04	24/04/20	FOR REVIEW
	05	07/05/20	SSDA SUBMISSION
	06	07/06/20	SSDA AMENDMENT
	09	04/11/20	SSDA AMENDMENT

CH	PROJECT
RP	LIVERPOOL HEALTH & ACADEMIC PRECINCT
RP	ELIZABETH STREET LIVERPOOL NSW
RP	CLUB
RP	HEALTH INFRASTRUCTURE
RP	14/77 PACIFIC HWY, NORTH SYDNEY NSW 2060

PROJECT NORTH	SCALE
1:300 (A3)	25mm ON ORIGINAL

DRAWING	DESCRIPTION
SECTION THROUGH MAIN ENTRY	

PROJECT NO	DRAWING NO	ISSUE
21807	A-SSDA-HW-19	09
STATUS		
SSDA AMENDMENT		

LHAP SSD10389 – STAGING

# STAGE 1.3

STRUCTURE & SERVICES: BASEMENT (BALANCE) TO ROOF

SECTION THROUGH ELIZABETH STREET

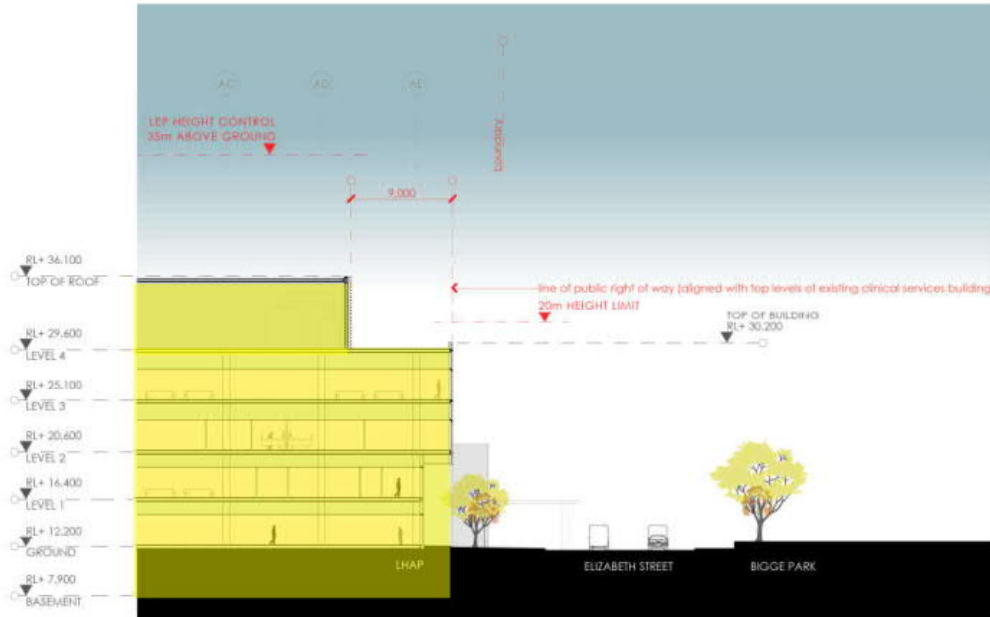

**STRUCTURE & SERVICES**

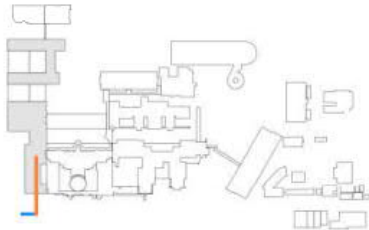

**NSW GOVERNMENT** | **Planning, Industry & Environment**

Issued under the Environmental Planning and Assessment Act 1979

Approved Application no: SSD-10389    Granted on: 30 November 2020

Sheet no: 17 of 47    Signed: *[Signature]*

fitzpatrick+partners

© Copyright 2018  
 E: +61 02 9274 8200    W: www.fitzpatrickpartners.com  
 G: LVL 4 - 1 CADSWORTH ST SYDNEY 2000 AUSTRALIA

THIS DRAWING IS ISSUED UNDER THE CONDITIONS OF THE STANDARD CONDITIONS OF CONTRACT FOR ARCHITECTURAL SERVICES AND IS NOT TO BE USED FOR ANY OTHER PURPOSE WITHOUT THE WRITTEN CONSENT OF FITZPATRICK PARTNERS.

REV.	DATE	DESCRIPTION
06	24/04/20	FOR REVIEW
07	07/05/20	SSDA SUBMISSION
08	07/08/20	SSDA AMENDMENT
09	04/11/20	SSDA AMENDMENT

CHKD.	PROJECT
RF	LIVERPOOL HEALTH & ACADEMIC PRECINCT
RF	ELIZABETH STREET LIVERPOOL NSW
RF	CUBH
RF	HEALTH INFRASTRUCTURE
RF	1477 PACIFIC HWY, NORTH SYDNEY NSW 2190

PROJECT NO.	SCALE
1350 00A3	AS SHOWN

DRAWING NO.	DATE
SECTION THROUGH ELIZABETH STREET	01/10/20

PROJECT NO.	DRAWING NO.	ISSUE
21807	A-SSDA-MW-20	09

STATUS: **SSDA AMENDMENT**

**LEGEND**

- 01. health services building
- 02. ingham building
- 03. oncology bunkers
- 04. caroline chisholm
- 05. old clinical services building
- 06. new clinical services bld
- 07. mental health centre
- 08. don everett building
- 09. brain injury unit
- 24. new integrated services building (ISB)

BASEMENT RL+ 7.000

**NSW** Government  
**Planning, Industry & Environment**  
 Issued under the Environmental Planning and Assessment Act 1979  
 Approved Application no: SSD-10389    Granted on: 30 November 2020  
 Sheet no: 4 of 47    Signed: *[Signature]*

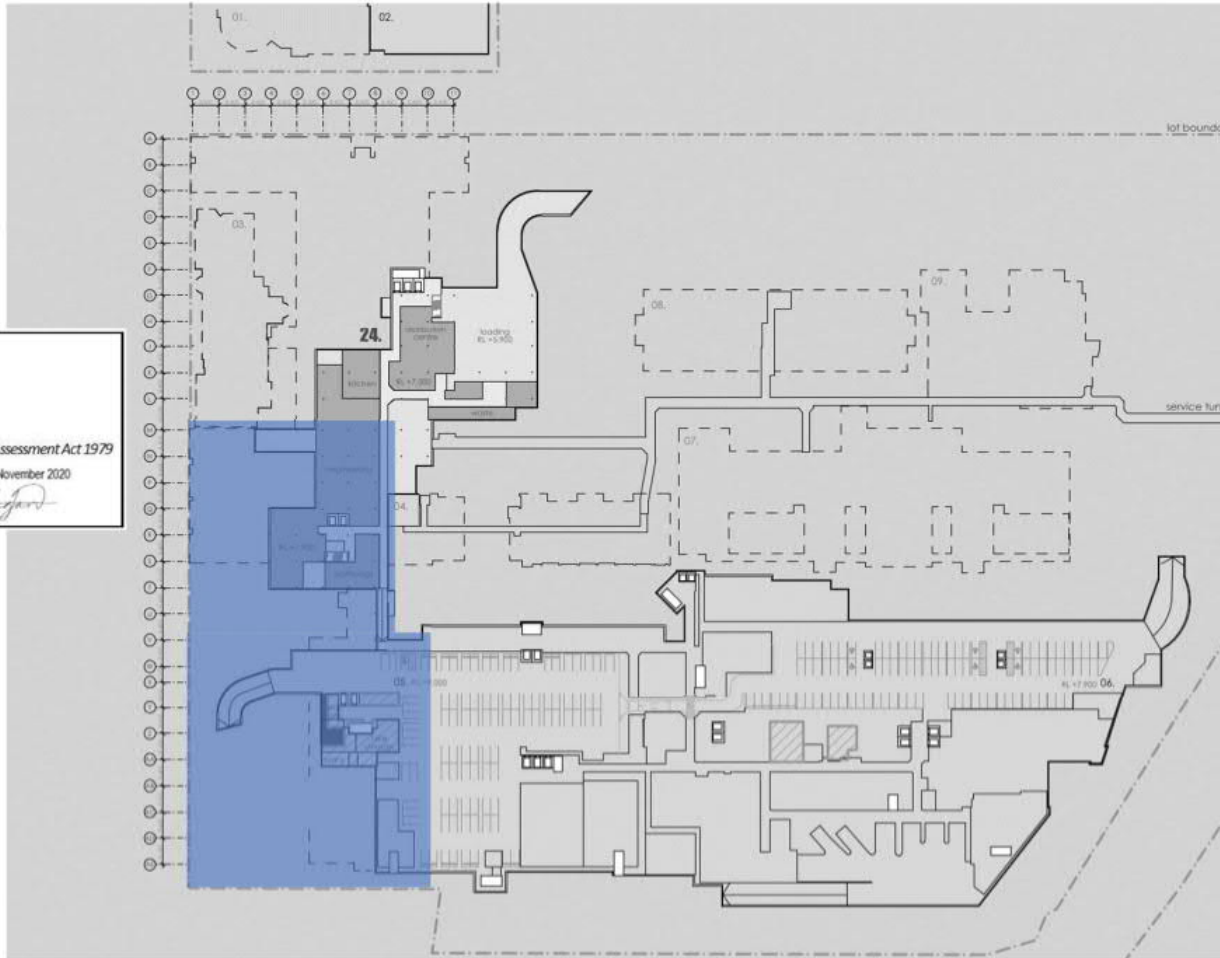

- refurbished area of existing building, internal works only
- new external facade/works expansion of existing building
- buildings above shown dotted
- lot boundary
- existing clinical buildings

fitzpatrick+partners

© Copyright 2018  
 B: +61 (0) 8274 8200    W: www.fitzpatrickpartners.com  
 © LEVEL 4, 7/CAULDRON RD, STONEY RIDGE, AUSTRALIA

THIS DRAWING IS ISSUED UNDER CONDITION 6 AND CONDS. HERETOFORE, ISSUED OR DECIDED TO BE ENFORCED. THE USER OF THIS DRAWING SHALL BE RESPONSIBLE FOR OBTAINING ALL NECESSARY APPROVALS AND CONSENTS FROM THE RELEVANT AUTHORITIES AND CONSTRUCTION CONTRACTORS. FITZPATRICK PARTNERS IS NOT RESPONSIBLE FOR ANY SUCH OMISSIONS.

REV.	DATE	DESCRIPTION	CHK.
01	24/04/20	FOR REVIEW	BP
02	07/05/20	SSDA SUBMISSION	BP
03	07/08/20	SSDA AMENDMENT	BP
04	04/11/20	SSDA AMENDMENT	BP

PROJECT: INVERPOOL HEALTH & ACADEMIC PRECINCT  
 14/77 PACIFIC HWY, NORTH STONEY NSW 2200

PROJECT NO: 21807  
 SCALE: 1:1200 (BA3)  
 DRAWING: BASEMENT  
 PRINT DATE: 4/11/2020

PROJECT NO: 21807  
 DRAWING NO: A-SSDA-MMV-07  
 ISSUE: 09  
 STATUS: SSDA AMENDMENT

**LHAP SSD10389 – STAGING**  
**STAGE 1.4**  
**FAÇADE, FITOUT & SERVICES INCL. PARTIAL REFURB OF EXISTING CLINICAL SERVICES BUILDINGS**  
**BASEMENT**

**FAÇADE, FIT OUT & SERVICES (refer to elevations for façade staging)**

*The areas of works outlined within this document are broadly defined for the purpose of guiding DPIE's compliance team on the works Staging only. The approved development consent and drawings should be consulted for further and accurate details.*



LEGEND

- 01. health services building
- 02. ingham building
- 03. oncology bunkers
- 04. caroline chisholm
- 05. old clinical services building
- 06. new clinical services bld
- 07. mental health centre
- 08. dan everett building
- 09. brain injury unit
- 24. new integrated services building (ISB)

GROUND FLOOR RL+ 12.200

**NSW GOVERNMENT**  
**Planning, Industry & Environment**  
 Issued under the Environmental Planning and Assessment Act 1979  
 Approved Application no. SSD-10389 Granted on: 30 November 2020  
 Sheet no. 5 of 47 Signed: *[Signature]*

- bike parking
- road works
- landscape works
- refurbished area of existing building, internal works only
- new external facade/works expansion of existing building
- lot boundary
- main works SSDA extent
- existing clinical buildings

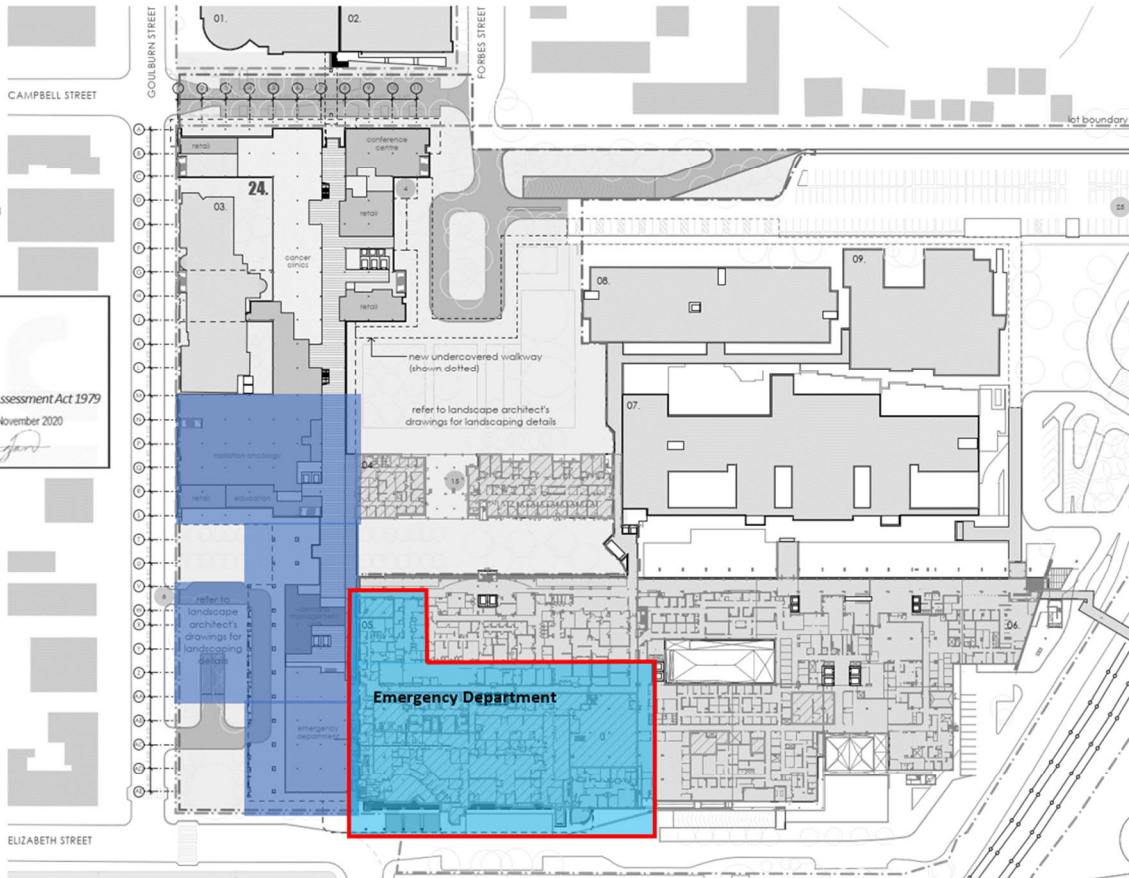

fitzpatrick + partners

© Copyright 2018  
 9-41 103/47-1022  
 G. LEVEL, 4 CHARLES ST, SYDNEY 2000, AUSTRALIA

REV.	DATE	DESCRIPTION	CHK.
06	24/04/20	FOR REVIEW	SS
07	07/05/20	SSDA SUB-REVISION	SS
08	07/08/20	SSDA AI-IND-INT	SS
09	04/11/20	SSDA AI-IND-INT	SS

PROJECT: LIVERPOOL HEALTH & ACADEMIC PRECINCT  
 ELIZABETH STREET LIVERPOOL NSW  
 CLIENT: HEALTH INFRASTRUCTURE  
 14/77 FACILITY, NORTH SYDNEY NSW 2060

PROJECT NORTH SCALE: 1:1200 @A3  
 DRAWING: GROUND PLAN  
 PRINT DATE: 5/11/2020  
 DIM ON ORIGINAL

PROJECT NO.	DRAWING NO.	ISSUE
21807	A-SSDA-M/1-08	09
STATUS	SSDA AMENDMENT	

LHAP SSD10389 – STAGING

STAGE 1.4

FAÇADE, FITOUT & SERVICES INCL. PARTIAL REFURB OF EXISTING CLINICAL SERVICES BUILDINGS

GROUND LEVEL

FAÇADE, FIT OUT & SERVICES (refer to elevations for façade staging)

REFURBISHMENT

The areas of works outlined within this document are broadly defined for the purpose of guiding DPIE's compliance team on the works Staging only. The approved development consent and drawings should be consulted for further and accurate details.

LEGEND

- 01. health services building
  - 02. Ingham building
  - 03. oncology bunkers
  - 04. caroline chisholm
  - 05. old clinical services building
  - 06. new clinical services bid
  - 07. mental health centre
  - 08. dan everett building
  - 09. brain injury unit
  - 24. new integrated services building (ISS)
- LEVEL 1 RL+ 16.400



Planning, Industry & Environment

Issued under the Environmental Planning and Assessment Act 1979

Approved Application no. SSD-10389 Granted on: 30 November 2020

Sheet no. 6 of 47

Signed: *[Signature]*

- refurbished area of existing building. Internal works only
- new external facade/works expansion of existing building
- lot boundary
- existing clinical buildings

fitzpatrick + partners

© Copyright 2018  
 G1 LEVEL 4, 9 CASLEIGH ST, SYDNEY 2000, AUSTRALIA

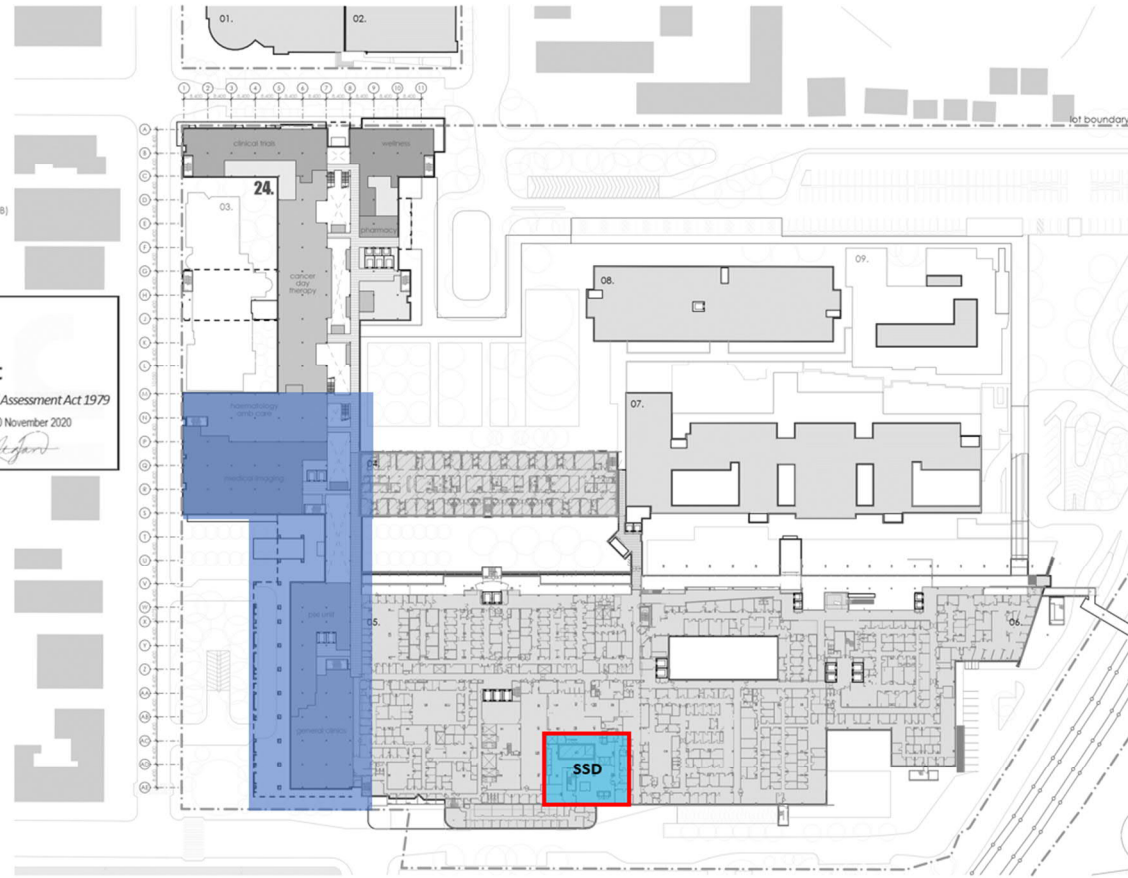

THIS DRAWING IS ISSUED UNDER THE CONDITION IT IS NOT COPY REPRODUCED, EITHER WHOLLY OR IN PART, WITHOUT THE WRITTEN PERMISSION OF FITZPATRICK + PARTNERS.  
 DO NOT SCALE. DIMENSIONS CHECK. DIMENSIONS BEFORE COMMENCING WORK.  
 DIMENSIONS SHOWN ON THIS DRAWING ARE TO BE TAKEN AS INDICATED UNLESS OTHERWISE SPECIFIED.  
 DIMENSIONS ARE TO BE REPORTED TO FITZPATRICK + PARTNERS.

REV.	DATE	DESCRIPTION
06	24/04/20	FOR REVIEW
07	07/05/20	SSDA SUBMISSION
08	07/09/20	SSDA AMENDMENT
09	04/11/20	SSDA AMENDMENT

CHE: PROJECT: LIVERPOOL HEALTH & ACADEMIC PRECINCT  
 ELIZABETH STREET LIVERPOOL NSW  
 CUB# HEALTH INFRASTRUCTURE  
 14/77 PACIFIC HWY, NORTH SYDNEY NSW 2060

PROJECT NO: 21807  
 SCALE: 1:1200 @A3  
 DRAWING: LEVEL 1  
 PRINT DATE: 31/11/2020  
 25mm OR ORIGINAL

PROJECT NO.	DRAWING NO.	ISSUE
21807	A-SSDA-MW-09	09
STATUS:	SSDA AMENDMENT	

LHAP SSD10389 – STAGING  
**STAGE 1.4**  
 FAÇADE, FITOUT & SERVICES  
 INCL. PARTIAL REFURB OF  
 EXISTING CLINICAL SERVICES  
 BUILDINGS

LEVEL 1

FAÇADE, FIT OUT & SERVICES (refer to elevations for façade staging)

REFURBISHMENT

The areas of works outlined within this document are broadly defined for the purpose of guiding DPIE's compliance team on the works Staging only. The approved development consent and drawings should be consulted for further and accurate details.

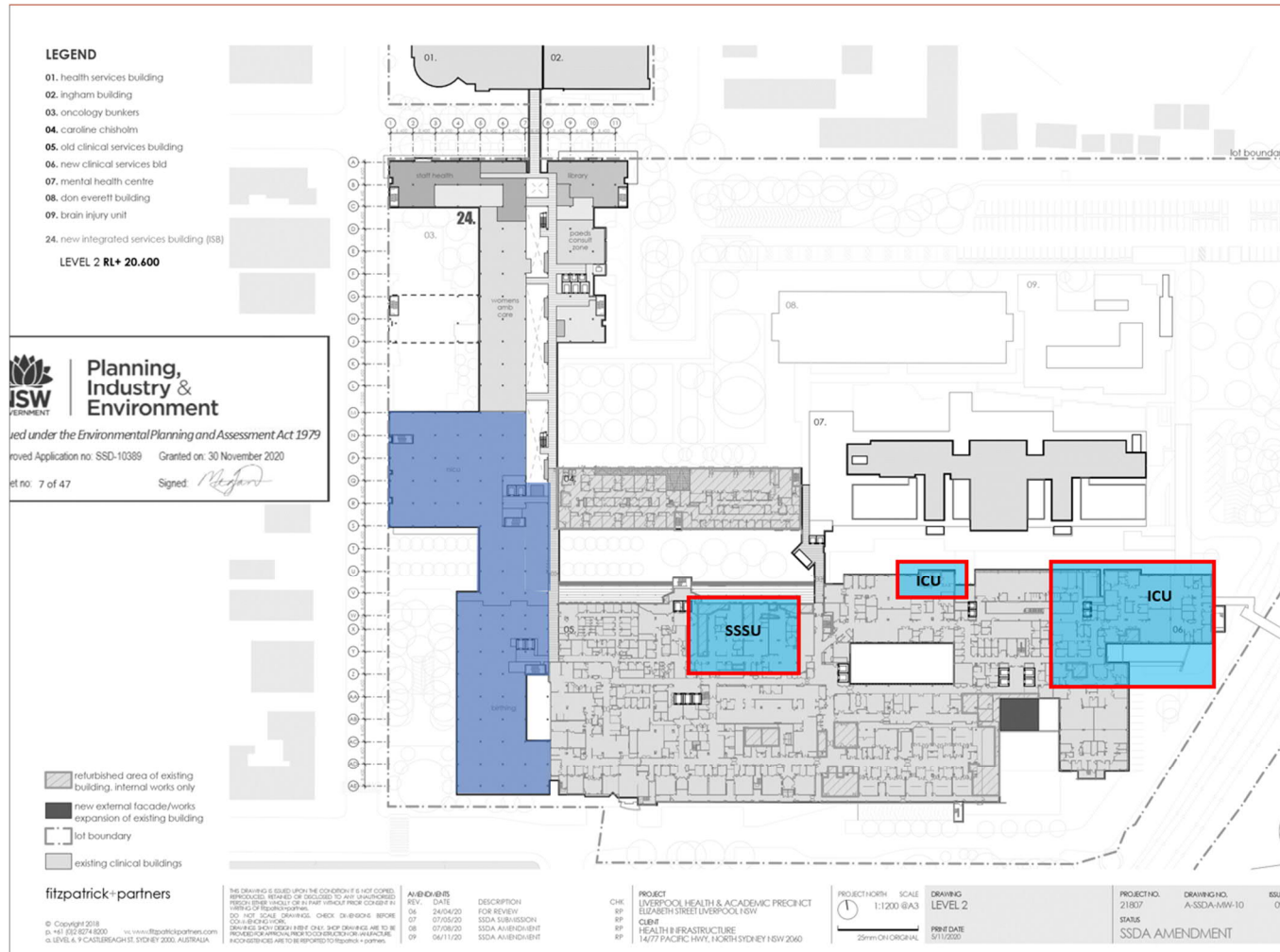

**LHAP SSD10389 – STAGING**

**STAGE 1.4**

**FAÇADE, FITOUT & SERVICES INCL. PARTIAL REFURB OF EXISTING CLINICAL SERVICES BUILDINGS**

**LEVEL 2**

**FAÇADE, FIT OUT & SERVICES (refer to elevations for façade staging)**

**REFURBISHMENT**

*The areas of works outlined within this document are broadly defined for the purpose of guiding DPIE's compliance team on the works Staging only. The approved development consent and drawings should be consulted for further and accurate details.*



**LEGEND**

- 01. health services building
  - 02. ingham building
  - 03. oncology bunkers
  - 04. caroline chisholm
  - 05. old clinical services building
  - 06. new clinical services bld
  - 07. mental health centre
  - 08. don everett building
  - 09. brain injury unit
  - 24. new integrated services building (ISB)
- LEVEL 3 RL+ 25.100**

**NSW GOVERNMENT** | **Planning, Industry & Environment**

*Issued under the Environmental Planning and Assessment Act 1979*

Approved Application no. SSD-10389 | Granted on 30 November 2020

Sheet no. 8 of 47 | Signed: *[Signature]*

- refurbished area of existing building, internal works only
- new external facade/works expansion of existing building
- lot boundary
- existing clinical buildings

fitzpatrick+partners

© Copyright 2018  
 25 HILL ROAD SYDNEY NSW  
 10 CANTERBURY RD, SYDNEY NSW, AUSTRALIA

THIS DRAWING IS ISSUED UNDER THE COPYRIGHT OF FITZPATRICK+PARTNERS. REPRODUCTION OR TRANSMISSION OF THIS DRAWING WITHOUT THE WRITTEN PERMISSION OF FITZPATRICK+PARTNERS IS PROHIBITED. DRAWINGS SHALL BE USED AS SHOWN AND NOT BE MODIFIED OR ALTERED WITHOUT THE WRITTEN PERMISSION OF FITZPATRICK+PARTNERS.

REV.	DATE	DESCRIPTION
05	24/04/20	RFP REVIEW
07	07/05/20	SSDA SUBMISSION
08	07/05/20	SSDA AMENDMENT
09	06/11/20	SSDA AMENDMENT

CHK.	PROJECT
FP	LIVISPOOL HEALTH & ACADEMIC PRECINCT
FP	ELIZABETH STREET OVERPOOL NSW
FP	CLIENT
FP	HEALTH & INFRASTRUCTURE
FP	14/77 PACIFIC HWY, NORTH SYDNEY NSW 2060

PROJECT/CHN	SCALE	DRAWING
1:1200 (A3)	LEVEL 3	
	PRINT DATE	5/11/2020

PROJECT NO.	DRAWING NO.	ISSUE
21807	A-SSDA-MW-11	09
STATUS		
SSDA AMENDMENT		

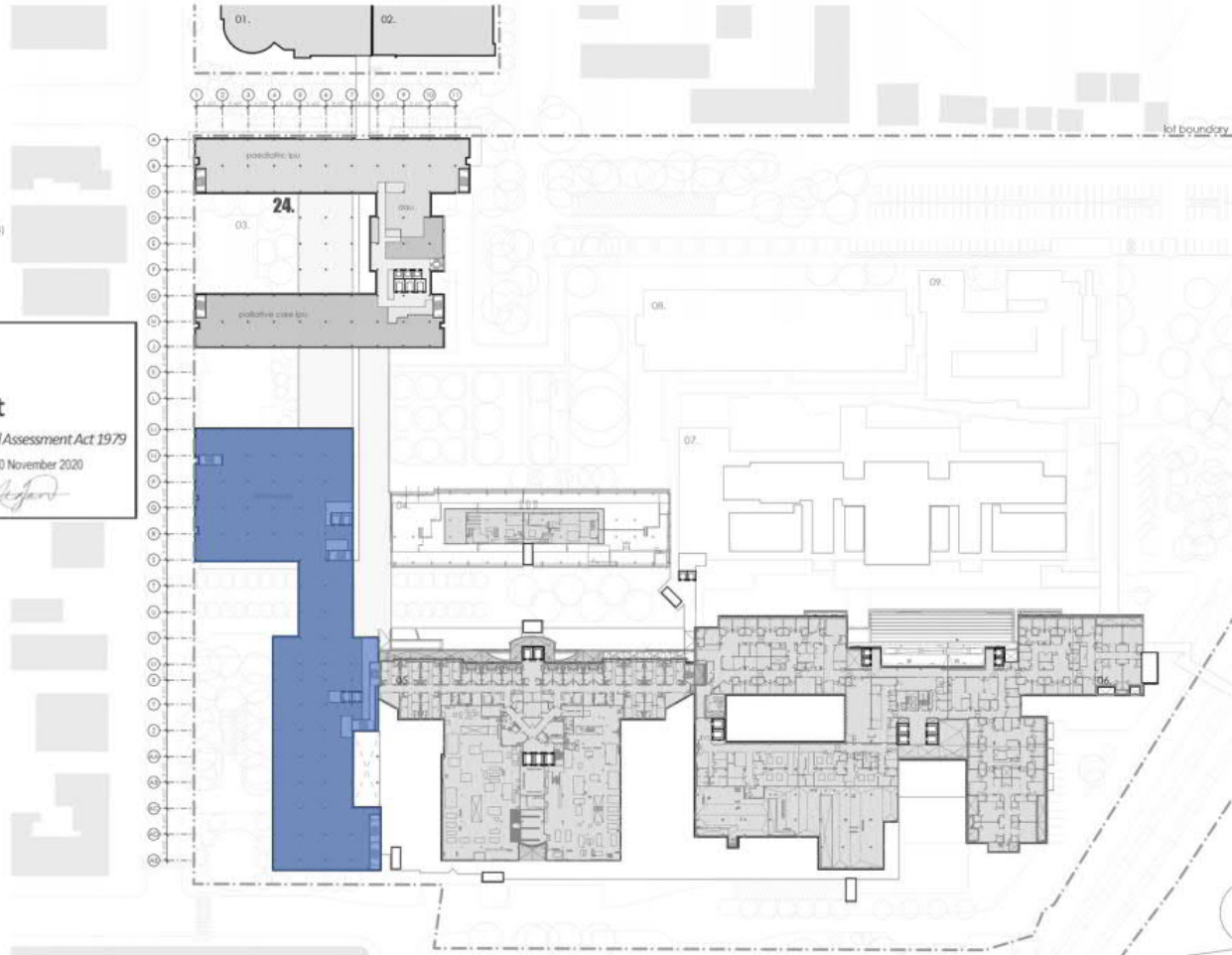

**LHAP SSD10389 – STAGING**

**STAGE 1.4**

**FAÇADE, FITOUT & SERVICES INCL. PARTIAL REFURB OF EXISTING CLINICAL SERVICES BUILDINGS**

**LEVEL 3**

**FAÇADE, FIT OUT & SERVICES (refer to elevations for façade staging)**



**LEGEND**

- 01. health services building
  - 02. Ingham building
  - 03. oncology bunkers
  - 04. caroline chisholm
  - 05. old clinical services building
  - 06. new clinical services bld
  - 07. mental health centre
  - 08. don everett building
  - 09. brain injury unit
  - 24. new integrated services building (ISS)
- LEVEL 4 RL+ 29.600**



**Planning, Industry & Environment**

*Issued under the Environmental Planning and Assessment Act 1979*

Approved Application no: SSD-10389    Granted on: 30 November 2020

Sheet no: 9 of 47    Signed: *[Signature]*

- refurbished area of existing building, internal works only
- new external facade/works expansion of existing building
- lot boundary
- existing clinical buildings

fitzpatrick+partners

© Copyright 2016  
 6/14/2019 10:02 AM  
 4/LEVEL 4/CASLEBROUGH ST, SYDNEY 2000, AUSTRALIA

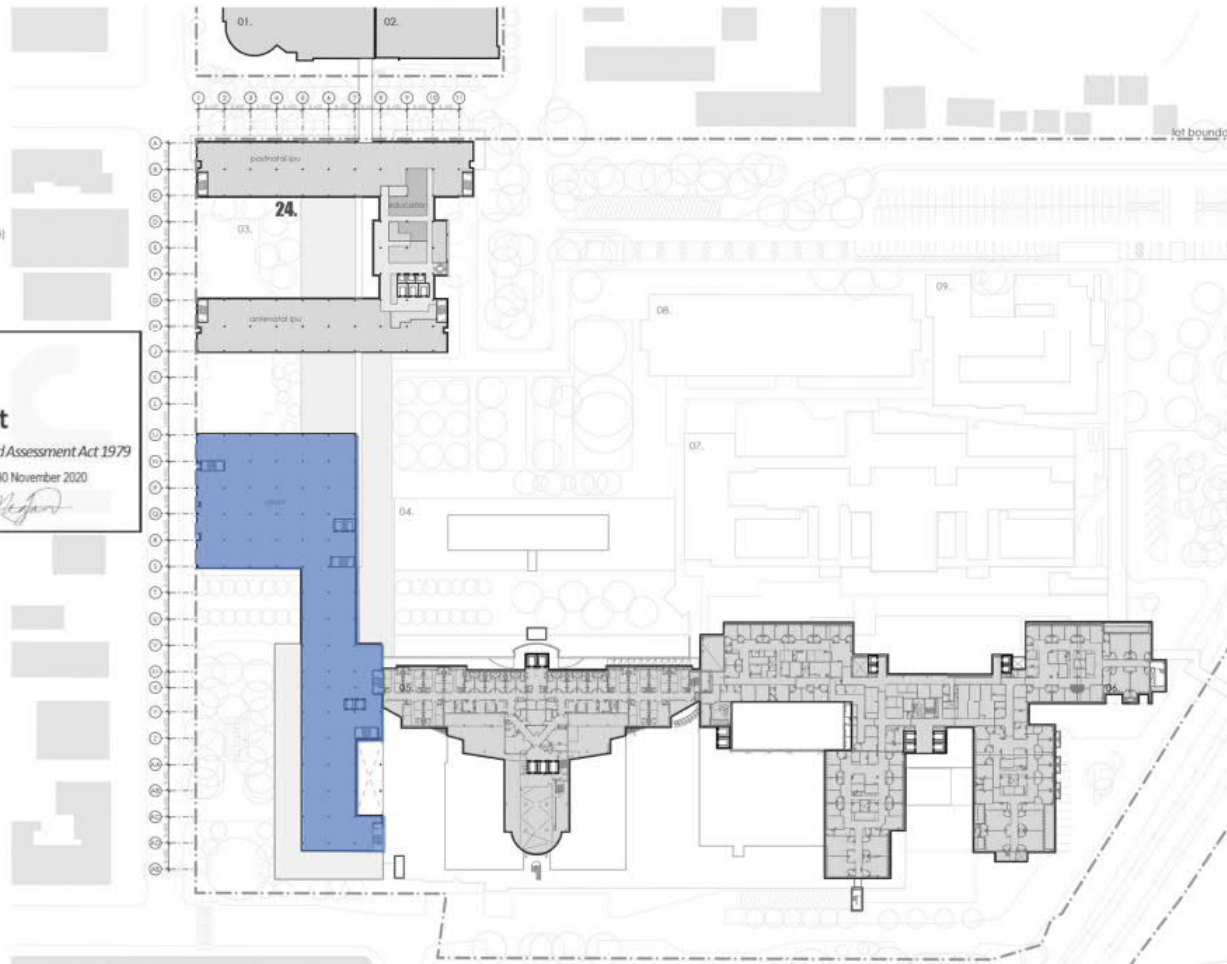

THIS DRAWING IS SUBJECT TO THE CONDITIONS OF THE CONTRACT FOR PROFESSIONAL SERVICES AND IS NOT TO BE REPRODUCED, COPIED, OR DISCLOSED TO ANY UNAUTHORIZED PERSON WITHOUT THE WRITTEN PERMISSION OF FITZPATRICK+PARTNERS.  
 DRAWING NO: SSD-10389-09  
 PROJECT NO: SSD-10389  
 DATE: 30/11/2020

REV	DATE	DESCRIPTION
06	24/04/20	FOR REVIEW
07	07/05/20	SSDA SUBMISSION
08	07/08/20	SSDA AMENDMENT
09	08/11/20	SSDA AMENDMENT

PROJECT: EVERPOOL HEALTH & ACADEMIC PRECINCT  
 ELIZABETH STREET POOL 1 & 2  
 CLIENT: HEALTH INFRASTRUCTURE  
 34/77 PACIFIC HWY, NORTH SYDNEY NSW 2060

PROJECT NO: 21907  
 SCALE: 1:1200 (B.A.3)  
 DRAWING: LEVEL 4  
 PRINT DATE: 5/11/2020

PROJECT NO.	DRAWING NO.	SHEET
21907	A-SSDA-MW-12	09
SSDA	AMENDMENT	

**LHAP SSD10389 – STAGING**

**STAGE 1.4**

**FAÇADE, FITOUT & SERVICES INCL. PARTIAL REFURB OF EXISTING CLINICAL SERVICES BUILDINGS**

**LEVEL 4**

**FAÇADE, FIT OUT & SERVICES (refer to elevations for façade staging)**

**LEGEND**

- 01. health services building
  - 02. Ingham building
  - 03. oncology bunkers
  - 04. caroline chisholm
  - 05. old clinical services building
  - 06. new clinical services bld
  - 07. mental health centre
  - 08. don everett building
  - 09. brain injury unit
  - 24. new integrated services building (ISB)
- LEVEL 5 RL+ 34.100**



**Planning, Industry & Environment**

*Issued under the Environmental Planning and Assessment Act 1979*

Approved Application no: SSD-10389    Granted on: 30 November 2020

Sheet no: 10 of 47    Signed: *[Signature]*

- refurbished area of existing building, internal works only
- new external facade/works expansion of existing building
- lot boundary
- existing clinical buildings

fitzpatrick+partners

© Copyright 2018  
 P: +61 (0)2 9274 6000    www.fitzpatrickpartners.com  
 6 LEVEL 4, PYCADBYENCKHILL, SYDNEY 2000, AUSTRALIA

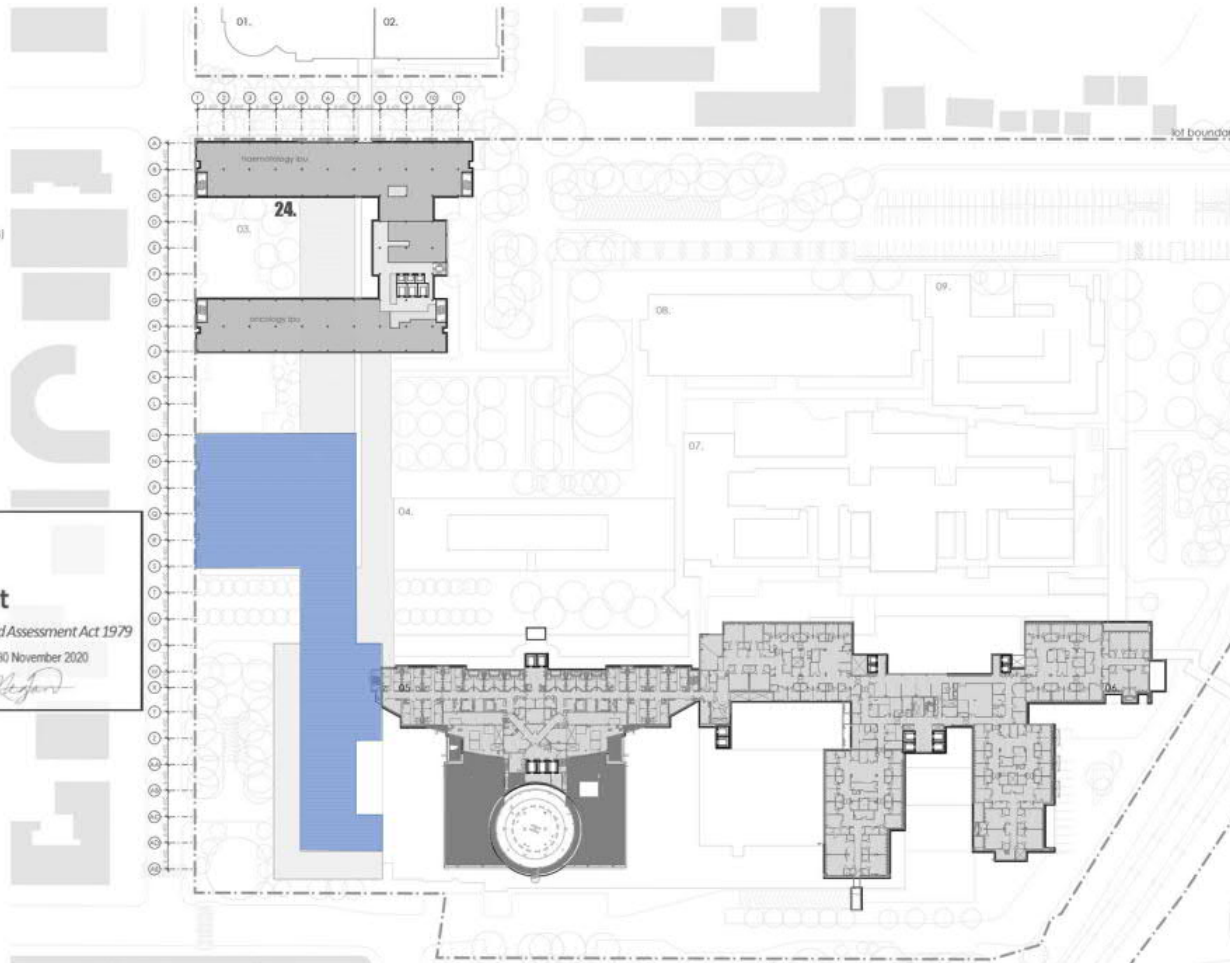

THIS DRAWING IS ISSUED UPON THE CONDITION IF A NOT CORRECT, INCOMPLETE, REVISED OR DELETED, OR ANY DIMENSIONS SHOWN ARE SUBJECT TO THE REQUIREMENTS OF THE PROJECT CONTRACTOR. THE CONTRACTOR SHALL VERIFY ALL DIMENSIONS AND CONDITIONS ON SITE PRIOR TO COMMENCEMENT OF WORK. THE CONTRACTOR SHALL BE RESPONSIBLE FOR OBTAINING ALL NECESSARY PERMITS AND APPROVALS FROM THE RELEVANT AUTHORITIES. THE CONTRACTOR SHALL BE RESPONSIBLE FOR OBTAINING ALL NECESSARY PERMITS AND APPROVALS FROM THE RELEVANT AUTHORITIES.

REV.	DATE	DESCRIPTION
01	24/04/20	FOR REVIEW
02	07/05/20	SSDA SUBMISSION
03	02/06/20	SSDA AMENDMENT
04	04/11/20	SSDA AMENDMENT

PROJECT: LIVERPOOL HEALTH & ACADEMIC PRECINCT  
 65-67 BATHURST STREET LIVERPOOL NSW  
 CLIENT: HEALTH INFRASTRUCTURE  
 14/77 PACIFIC HWY, NORTH SYDNEY NSW 2060

PROJECT NORTH SCALE: 1:1200 (B/A3)  
 DRAWING LEVEL 5  
 DATE: 07/11/2020

PROJECT NO.	DRAWING NO.	ISSUE
21807	A-SSDA-MW-13	09
STATUS	SSDA AMENDMENT	

**LHAP SSD10389 – STAGING**

**STAGE 1.4**

**FAÇADE, FITOUT & SERVICES INCL. PARTIAL REFURB OF EXISTING CLINICAL SERVICES BUILDINGS**

**LEVEL 5 / ROOF**

**FAÇADE, FIT OUT & SERVICES (refer to elevations for façade staging)**

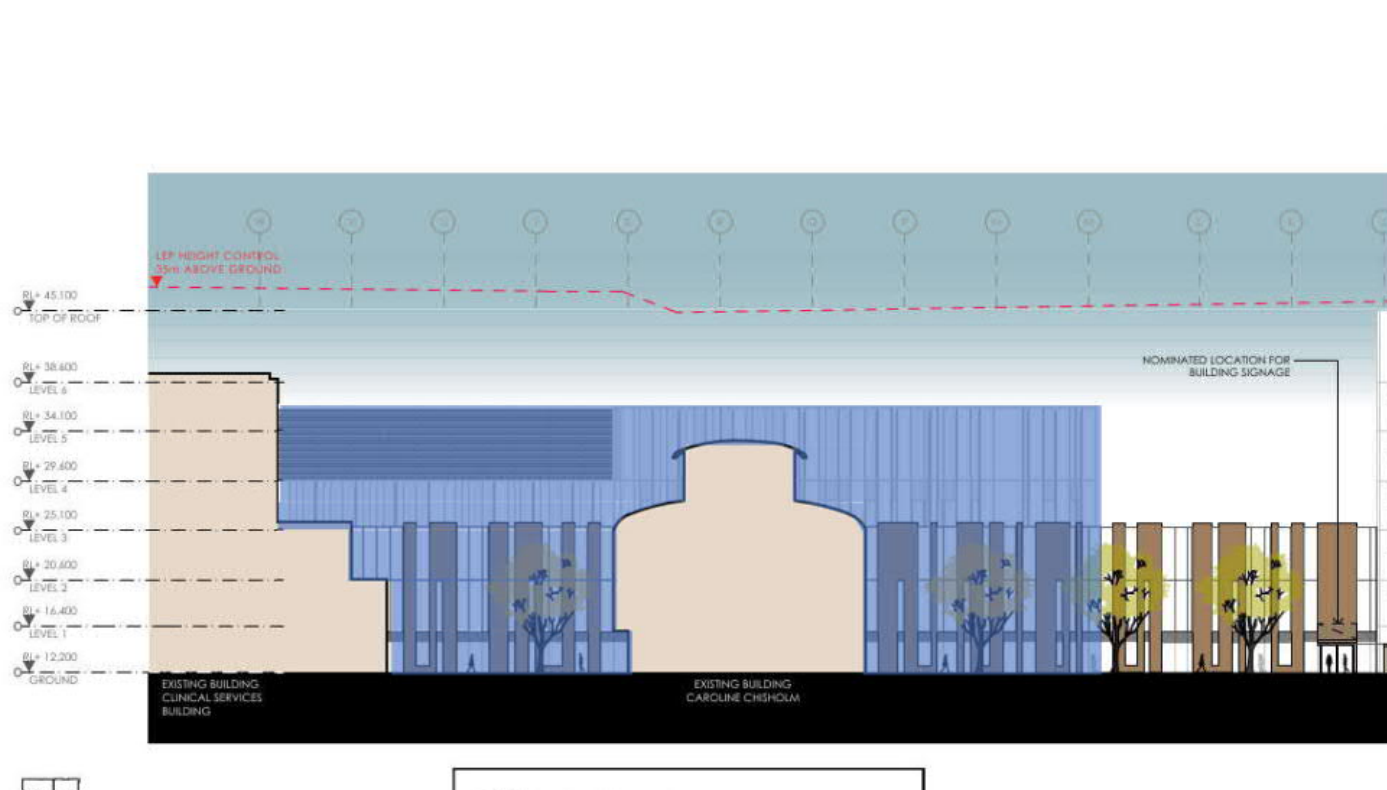

LHAP SSD10389 – STAGING

**STAGE 1.4**

FAÇADE, FITOUT & SERVICES INCL. PARTIAL REFURB OF EXISTING CLINICAL SERVICES BUILDINGS

**EAST ELEVATION**

**FAÇADE, FIT OUT & SERVICES**

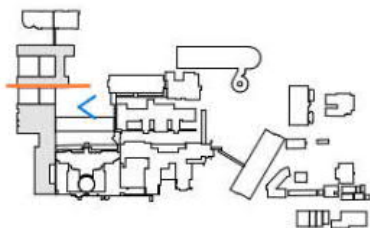

**NSW GOVERNMENT** | **Planning, Industry & Environment**

Issued under the Environmental Planning and Assessment Act 1979

Approved Application no: SSD-10389 Granted on: 30 November 2020

Sheet no: 20 of 47 Signed: *[Signature]*

fitzpatrick+partners

WE HEREBY CERTIFY THAT THE INFORMATION IS A TRUE AND CORRECT REPRESENTATION OF THE INFORMATION PROVIDED TO US AND THAT WE HAVE NOT BEEN ADVISED OF ANY MATERIAL FACTS WHICH WOULD CAUSE US TO REVOKE OR VARY OUR OPINION.

DATE: 07/12/2020  
 BY: [Signature]  
 POSITION: [Title]

AMENDMENTS

REV	DATE	DESCRIPTION
01	24/04/20	PCW REVIEW
02	07/05/20	SSDA AMENDMENT
03	07/05/20	SSDA AMENDMENT
04	04/11/20	SSDA AMENDMENT

PROJECT: LIVERPOOL HEALTH & ACADEMIC PRECINCT  
 14/77 FACRC HWY, NORTH SYDNEY NSW 2060

PROJECT NORTH SCALE: 1:350 (A3)

DRAWING: EAST ELEVATION 01

PRINT DATE: 07/12/2020

PROJECT NO: 21927  
 DRAWING NO: A-SSDA-MW-23  
 DATE: 07/12/2020  
 STATUS: **SSDA AMENDMENT**



CONTINUE TO A-3SDA-MW-25

LHAP SSD10389 – STAGING

# STAGE 1.4

FAÇADE, FITOUT & SERVICES  
INCL. PARTIAL REFURB OF  
EXISTING CLINICAL SERVICES  
BUILDINGS

## WEST ELEVATION 01

■ FAÇADE, FIT OUT & SERVICES

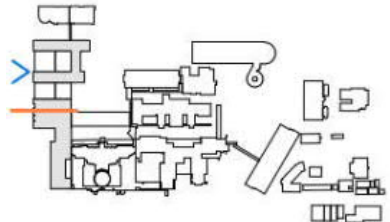

**NSW GOVERNMENT** | **Planning, Industry & Environment**

Issued under the Environmental Planning and Assessment Act 1979

Approved Application no: SSD-10389    Granted on: 30 November 2020

Sheet no: 22 of 47    Signed: *[Signature]*

fitzpatrick + partners

© Copyright 2020  
By 140/150/157/158/159  
15 LEVEL 4, P-CADSBROUGH STREET, SYDNEY 2000, AUSTRALIA

ALL DRAWINGS & DOCUMENTS ARE THE PROPERTY OF FITZPATRICK + PARTNERS. NO PART OF THIS DOCUMENT IS TO BE REPRODUCED OR TRANSMITTED IN ANY FORM OR BY ANY MEANS, ELECTRONIC OR MECHANICAL, INCLUDING PHOTOCOPYING, RECORDING, OR BY ANY INFORMATION STORAGE AND RETRIEVAL SYSTEM, WITHOUT THE WRITTEN PERMISSION OF FITZPATRICK + PARTNERS.

AMENDMENT NO.	DATE	DESCRIPTION
04	24/04/20	FOR REVIEW
07	07/05/20	SSDA SUBMISSION
08	07/05/20	SSDA AMENDMENT
09	06/11/20	SSDA AMENDMENT

PROJECT: LIVERPOOL HEALTH & ACADEMIC PRECINCT  
8/480TH STREET LIVERPOOL, NSW  
CLIENT: HEALTH INFRASTRUCTURE  
14/77 PACIFIC HWY, NORTH SYDNEY NSW 2060

PROJECT NORTH SCALE: 1:350 (A3)  
DRAWING SCALE: AS SHOWN  
PRINT DATE: 07/11/2020

DRAWING: WEST ELEVATION 01

PROJECT NO: 21807  
DRAWING NO: A-3SDA-MW-25  
DATE: 09/11/20  
SSDA AMENDMENT



LHAP SSD10389 – STAGING

# STAGE 1.4

FAÇADE, FITOUT & SERVICES INCL. PARTIAL REFURB OF EXISTING CLINICAL SERVICES BUILDINGS

## WEST ELEVATION 02

■ FAÇADE, FIT OUT & SERVICES

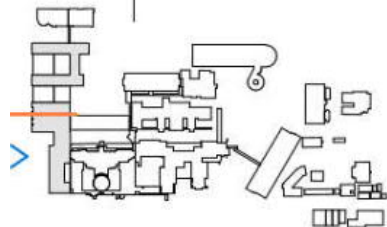
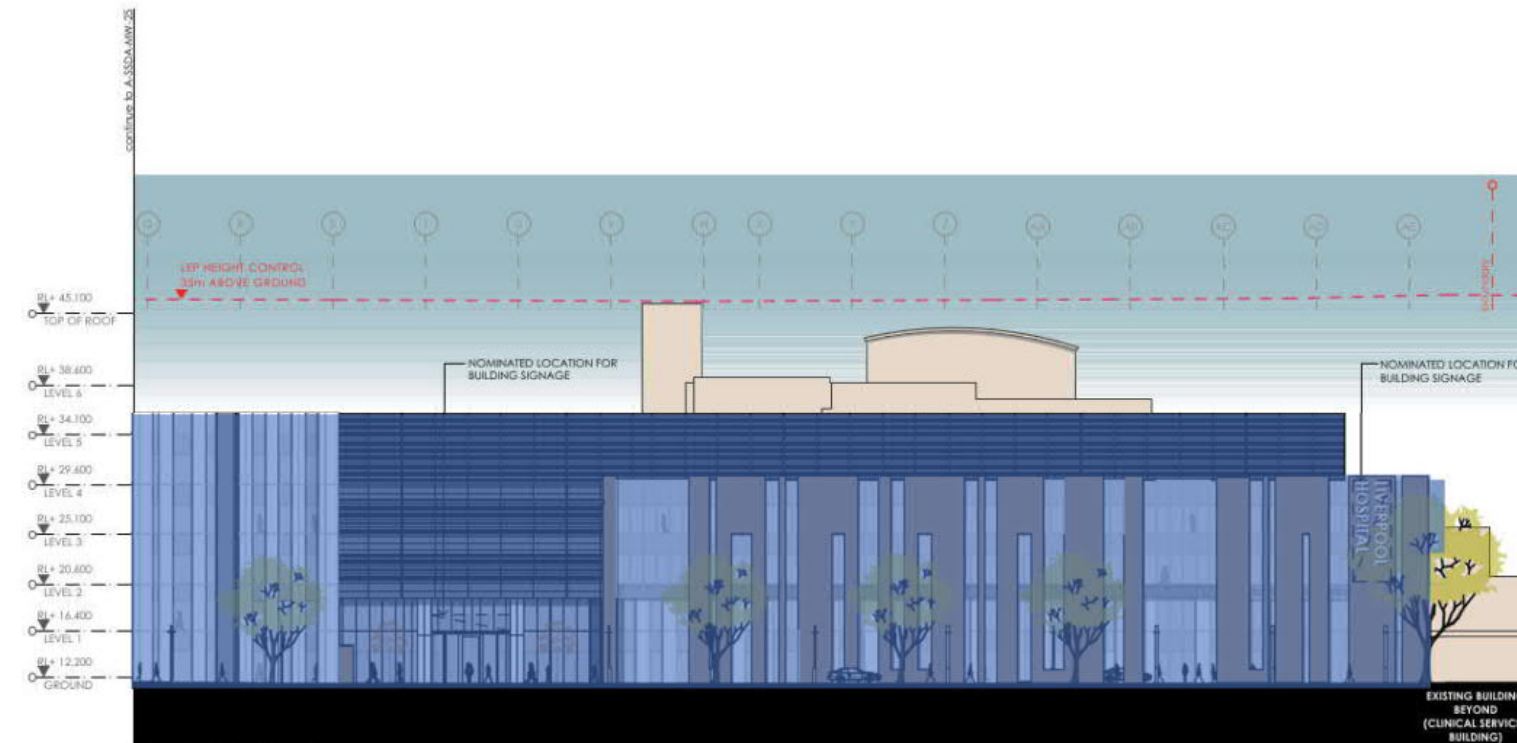

**NSW GOVERNMENT** | **Planning, Industry & Environment**

Issued under the Environmental Planning and Assessment Act 1979

Approved Application no: SSD-10389 | Granted on: 30 November 2020

Sheet no: 23 of 47 | Signed: *[Signature]*

fitzpatrick+partners  
© Copyright 2018  
111 Pitt Street Sydney NSW 2000 Australia

THIS DRAWING IS ISSUED WITH THE UNDERSTANDING AND AGREEMENT OF THE CLIENT AND THE DESIGNER. THE DESIGNER ACCEPTS NO LIABILITY FOR ANY DAMAGE OR LOSS OF PROFITS OR BUSINESS ARISING FROM THE USE OF THIS DRAWING. THE CLIENT ACCEPTS FULL RESPONSIBILITY FOR THE ACCURACY OF THE INFORMATION PROVIDED TO THE DESIGNER AND FOR THE RESULTS OF THE DESIGN. THE DESIGNER'S LIABILITY IS LIMITED TO THE DESIGN AND CONSTRUCTION OF THE WORK SHOWN ON THIS DRAWING. THE DESIGNER IS NOT RESPONSIBLE FOR ANY OTHER WORK NOT SHOWN ON THIS DRAWING.

REV.	DATE	DESCRIPTION
01	24/04/20	FOR REVIEW
02	07/05/20	SSDA SUBMISSION
03	07/06/20	SSDA AMENDMENT
04	06/11/20	SSDA AMENDMENT

PROJECT: DIVERSPOOL HEALTH & ACADEMIC PRECINCT  
BUSINESS STREET LIVERPOOL NSW  
CLIENT: HEALTH INFRASTRUCTURE  
1477 PACIFIC HWY, NORTH SYDNEY NSW 2060

PROJECT NO.	SCALE	DRAWING
21807	1:350 (A3)	WEST ELEVATION 02

PRINT DATE: 20/11/2020

PROJECT NO.	DRAWING NO.	DATE
21807	A-SSDA-NW-26	09

STATUS: **SSDA AMENDMENT**

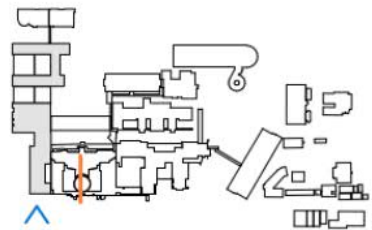
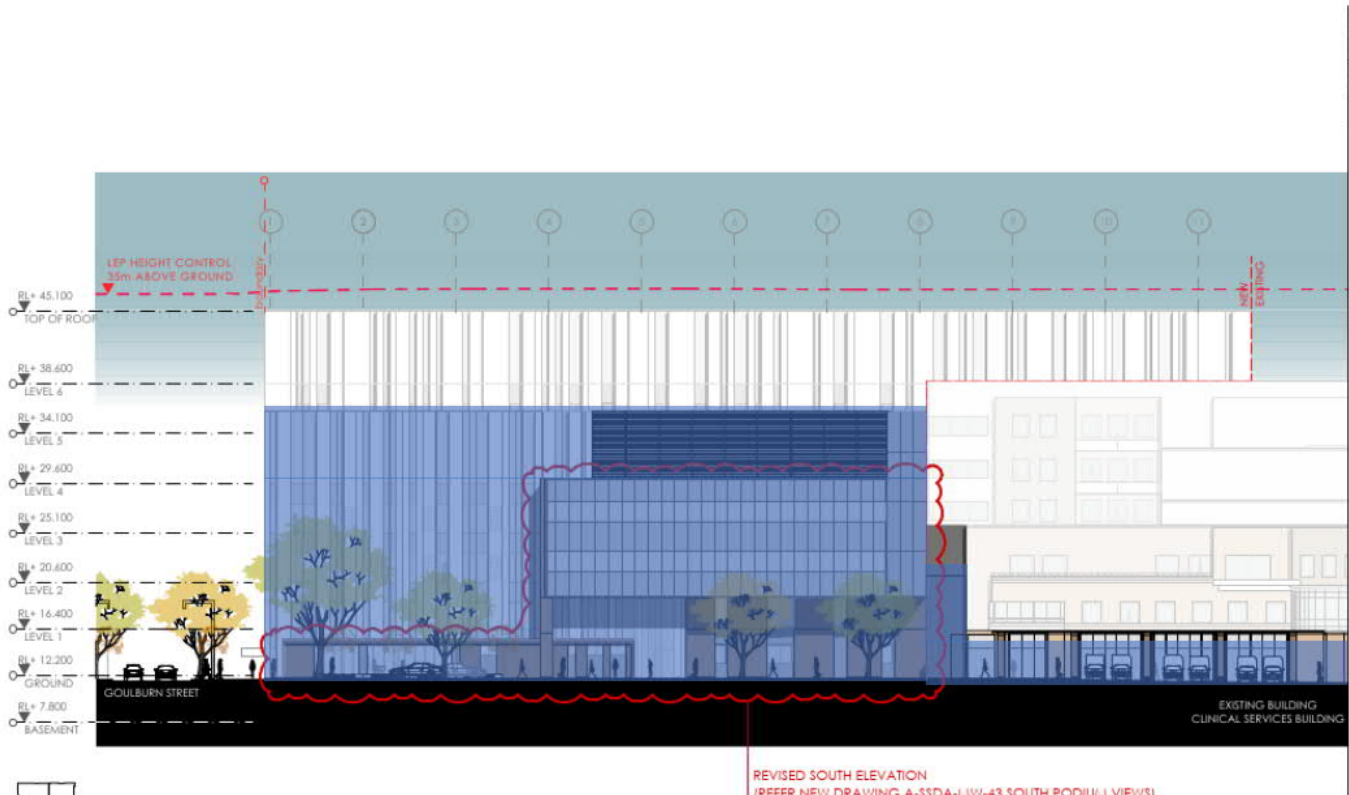

**NSW GOVERNMENT** | **Planning, Industry & Environment**

Issued under the Environmental Planning and Assessment Act 1979

Approved Application no. SSD-10389 | Granted on: 30 November 2020

Sheet no. 24 of 47 | Signed: *[Signature]*

fitzpatrick+partners  
 © Copyright 2018  
 pt +61 832 8274 8000 | www.fitzpatrickpartners.com  
 15 LEVEL 6, FICARDIERBACHSIDE, SYDNEY 2000, AUSTRALIA

THIS DRAWING IS ISSUED UNDER THE CONDITION THAT IT NOT BE USED FOR ANY OTHER PURPOSES WITHOUT THE WRITTEN CONSENT OF FITZPATRICK+PARTNERS. THE USER OF THIS DRAWING IS NOT TO BE HELD RESPONSIBLE FOR ANY CONSEQUENCES ARISING FROM THE USE OF THIS DRAWING. DRAWINGS FROM THIS SET ARE ONLY VALID IF USED IN CONJUNCTION WITH THE PROJECT'S ARCHITECTURAL AND ENGINEERING DOCUMENTATION. ANY MODIFICATIONS ARE TO BE REPORTED TO FITZPATRICK+PARTNERS.

REV.	DATE	DESCRIPTION	CHK.
06	24/04/20	FOR REVIEW	RP
07	07/05/20	SSDA SUBMISSION	RP
08	07/08/20	SSDA AMENDMENT	RP
09	06/11/20	SSDA AMENDMENT	RP

PROJECT: LIVERPOOL HEALTH & ACADEMIC PRECINCT  
 ELSBETH STREET LIVERPOOL NSW  
 CLIENT: HEALTH INFRASTRUCTURE  
 1477 PACIFIC HWY, NORTH SYDNEY NSW 2060

PROJECT NORTH SCALE: 1:350 @A3  
 25mm ON ORIGINAL

DRAWING: SOUTH ELEVATION  
 PRINT DATE: 07/12/20

PROJECT NO: 21807 | DRAWING NO: A-SSDA-MW-28 | ISSUE: 09  
 STATUS: **SSDA AMENDMENT**

# LHAP SSD10389 – STAGING

## STAGE 1.4

FAÇADE, FITOUT & SERVICES INCL. PARTIAL REFURB OF EXISTING CLINICAL SERVICES BUILDINGS

### SOUTH ELEVATION

**FAÇADE, FIT OUT & SERVICES**

*The areas of works outlined within this document are broadly defined for the purpose of guiding DPIE's compliance team on the works Staging only. The approved development consent and drawings should be consulted for further and accurate details.*

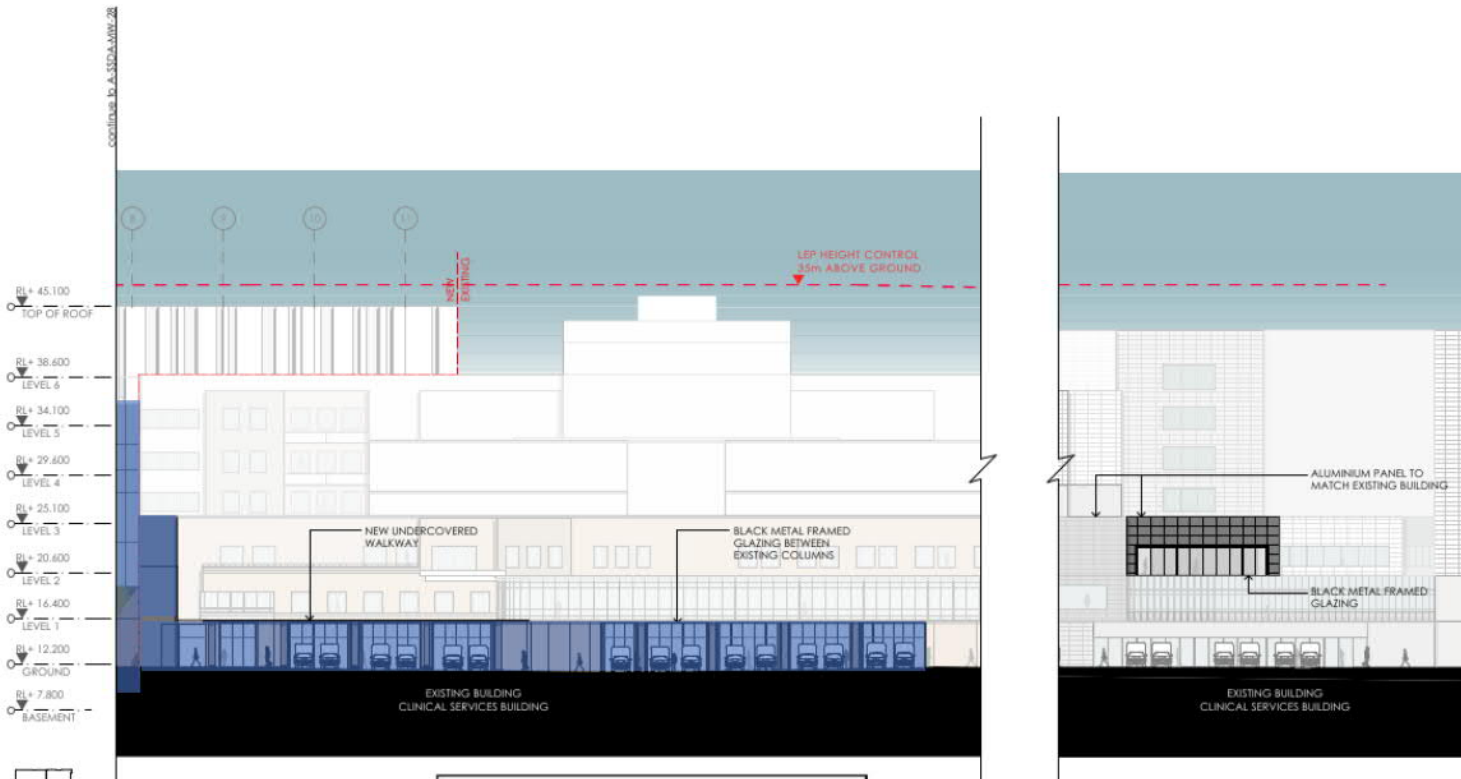

**LHAP SSD10389 – STAGING**

**STAGE 1.4**

**FAÇADE, FITOUT & SERVICES INCL. PARTIAL REFURB OF EXISTING CLINICAL SERVICES BUILDINGS**

**SOUTH ELEVATION AMBULANCE STATION**

**FAÇADE, FIT OUT & SERVICES**

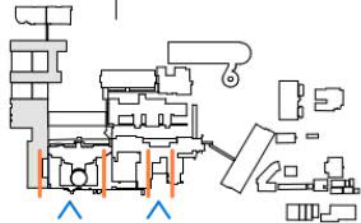

**NSW GOVERNMENT**  
**Planning, Industry & Environment**  
 Issued under the Environmental Planning and Assessment Act 1979  
 Approved Application no: SSD-10389    Granted on: 30 November 2020  
 Sheet no: 25 of 47    Signed: *[Signature]*

fitzpatrick+partners

© Copyright 2018  
 15 Hill Street Sydney NSW  
 fitzpatrick+partners.com.au  
 15 HILL STREET SYDNEY NSW 2000 AUSTRALIA

THE DRAWING IS MADE SUBJECT TO THE CONDITION IF IT NOT CORRECT, REPRODUCED, ISSUED OR USED FOR ANY PURPOSE WITHOUT THE WRITTEN PERMISSION OF FITZPATRICK+PARTNERS.  
 ALL NEW SCALE DRAWINGS, CHECK DIMENSIONS, BEFORE COMMENCING WORK.  
 DIMENSIONS FROM DIMENSION LINE ONLY. SURF DIMENSIONS ARE TO BE RECORDED AND INDICATED ON CONSTRUCTION DRAWINGS.  
 INCONSIDERANCE ARE TO BE REPORTED TO FITZPATRICK+PARTNERS.

AMENDMENTS	REV.	DATE	DESCRIPTION
	06	24/04/20	FOR REVIEW
	07	07/05/20	SSDA SUBMISSION
	08	07/08/20	SSDA AMENDMENT
	09	08/11/20	SSDA AMENDMENT

PROJECT: LIVERPOOL HEALTH & ACADEMIC PRECINCT  
 ELIZABETH STREET LIVERPOOL NSW  
 CLIENT: HEALTH INFRASTRUCTURE  
 1477 FACIFIC HWY, NORTH SYDNEY NSW 2060

PROJECT NORTH SCALE: 1:300 (A3)  
 25mm ON ORIGINAL

DRAWING: SOUTH ELEVATION - NEW AJ AMBULANCE STATION  
 PWD DATE: 5/11/2020

PROJECT NO.	DRAWING NO.	SS.E
21807	A-SSDA-MW-29	09
STATUS:	<b>SSDA AMENDMENT</b>	

*The areas of works outlined within this document are broadly defined for the purpose of guiding DPIE's compliance team on the works Staging only. The approved development consent and drawings should be consulted for further and accurate details.*



LEGEND

-  Existing trees retained
-  Proposed Trees
-  Paving and banding
-  Mass Planting
-  Lawn
-  Gravel
-  Mulch
-  Road
-  Internal Walkway
-  Site Boundary
-  Main Works Scope of Works
-  Public Domain Works - Goulburn Street and Elizabeth Street Public Domain upgrades are indicative only and outside the scope of this SSD application.

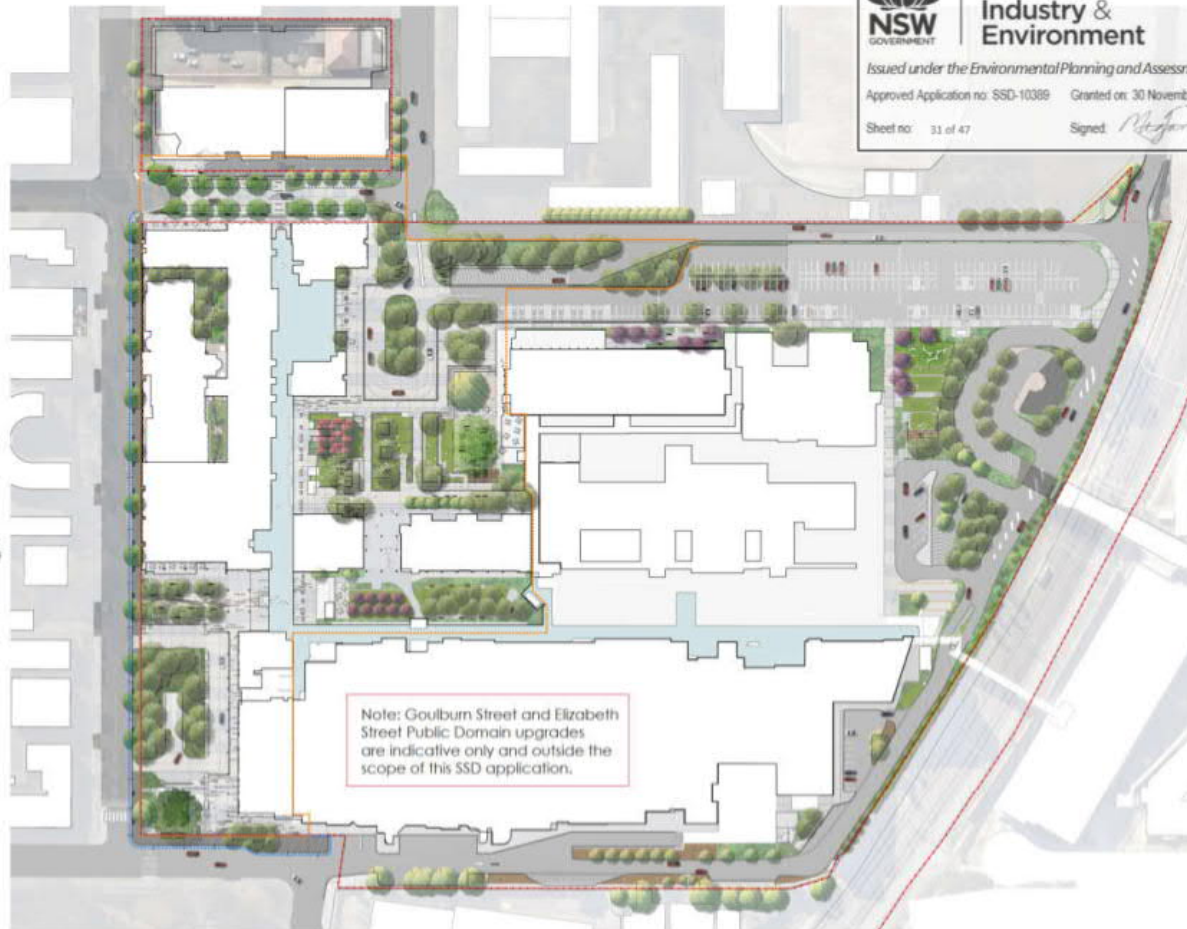

**Planning, Industry & Environment**  
 Issued under the Environmental Planning and Assessment Act 1979  
 Approved Application no: SSD-10389 Granted on: 30 November 2020  
 Sheet no: 31 of 47 Signed: *[Signature]*

**LHAP SSD10389 – STAGING**  
**STAGE 1.5**  
**CIVIL & LANDSCAPE**  
**SITE PLAN – ALL WORKS IN STAGE 1.5**

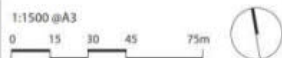

Liverpool Health and Education Precinct - Detailed Design  
**MAIN WORKS PUBLIC DOMAIN WORKS**

S19-0011 DD 22B2  
 06/11/20 Issue B



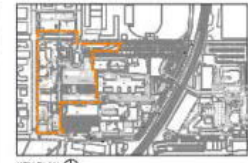
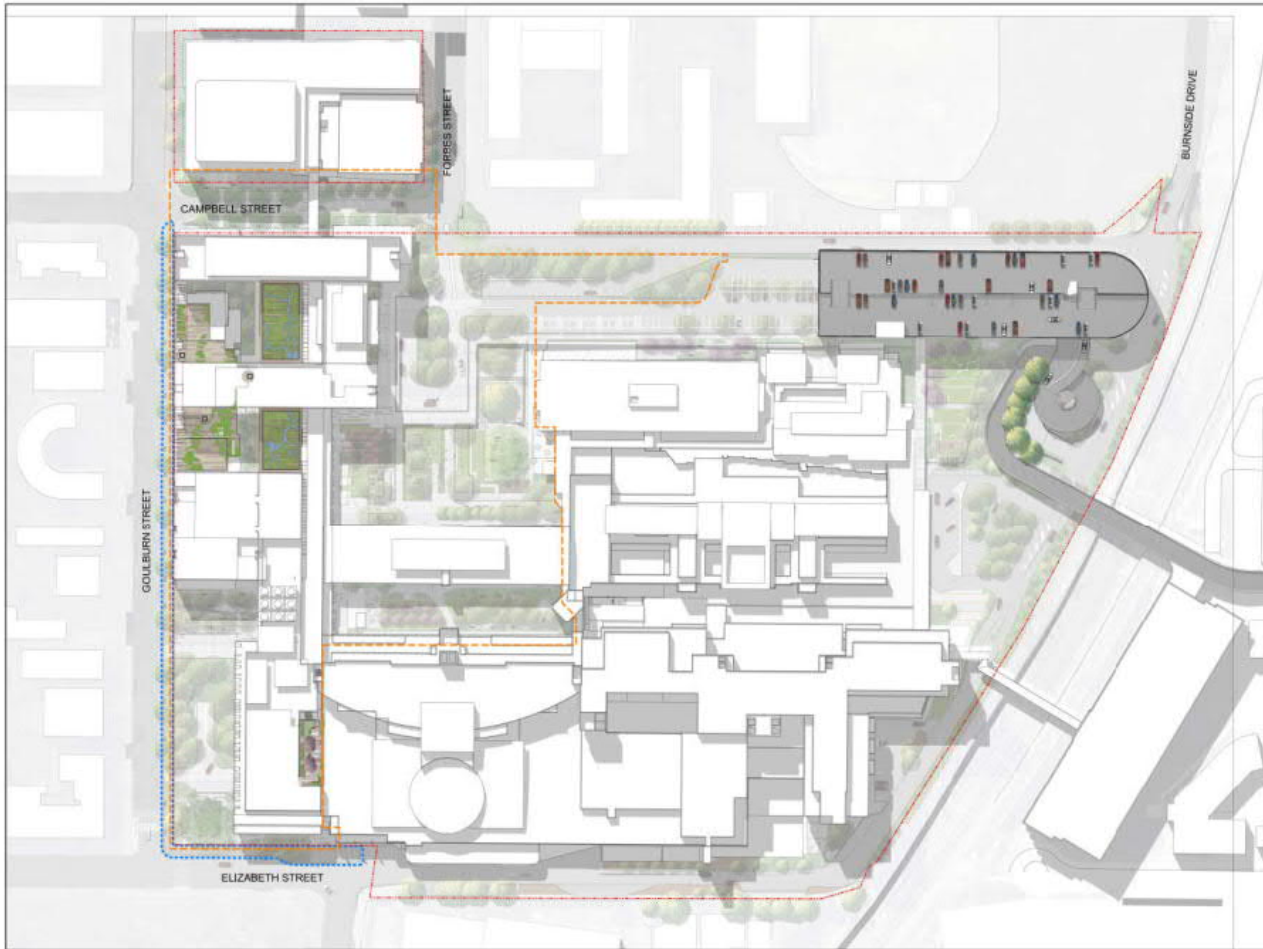

KEY PLAN  
FOR LEGEND SEE DETAIL PAGES

LHAP SSD10389 – STAGING  
**STAGE 1.5**  
CIVIL & LANDSCAPE



**ROOF PLAN – ALL WORKS IN STAGE 1.5**

NOTE: This document is Preliminary unless Verified.

NO.	DESCRIPTION	DATE	BY	CHECKED
1	ISSUED FOR PERMIT	2023/11/20	JG	JG
2	ISSUED FOR PERMIT	2023/11/20	JG	JG
3	ISSUED FOR PERMIT	2023/11/20	JG	JG
4	ISSUED FOR PERMIT	2023/11/20	JG	JG
5	ISSUED FOR PERMIT	2023/11/20	JG	JG
6	ISSUED FOR PERMIT	2023/11/20	JG	JG
7	ISSUED FOR PERMIT	2023/11/20	JG	JG
8	ISSUED FOR PERMIT	2023/11/20	JG	JG
9	ISSUED FOR PERMIT	2023/11/20	JG	JG
10	ISSUED FOR PERMIT	2023/11/20	JG	JG
11	ISSUED FOR PERMIT	2023/11/20	JG	JG
12	ISSUED FOR PERMIT	2023/11/20	JG	JG
13	ISSUED FOR PERMIT	2023/11/20	JG	JG
14	ISSUED FOR PERMIT	2023/11/20	JG	JG
15	ISSUED FOR PERMIT	2023/11/20	JG	JG
16	ISSUED FOR PERMIT	2023/11/20	JG	JG
17	ISSUED FOR PERMIT	2023/11/20	JG	JG
18	ISSUED FOR PERMIT	2023/11/20	JG	JG
19	ISSUED FOR PERMIT	2023/11/20	JG	JG
20	ISSUED FOR PERMIT	2023/11/20	JG	JG

<p>CLIENT</p> <p><b>HEALTH INFRASTRUCTURE</b></p> <p><b>CLOUSTON Associates</b></p> <p>10/11 TORRENT ROAD MARRICKVILLE NSW 2122 02 9550 1000 info@clouston.com.au</p>	<p>DESIGNER ARCHITECT</p> <p><b>CLOUSTON Associates</b></p> <p>10/11 TORRENT ROAD MARRICKVILLE NSW 2122 02 9550 1000 info@clouston.com.au</p>	<p>PROJECT MANAGER</p> <p><b>JOHNSTAFF</b></p> <p>10/11 TORRENT ROAD MARRICKVILLE NSW 2122 02 9550 1000 info@clouston.com.au</p>
---	---	--

<p>CLOUSTON associates</p>	<p>PROJECT (SIBERIAN HEALTH ACADEMY) PROJECT</p> <p><b>MAN WORKS SSDA</b></p>	<p>DATE: 2023/11/20</p> <p>SCALE: 1:750@A1</p>
	<p>PROJECT TITLE</p> <p><b>ROOF PLAN</b></p>	<p>CLIENT</p> <p>HEALTH INFRASTRUCTURE</p> <p>DATE: 2023/11/20</p> <p>DESIGNER</p> <p>L-SSDA-MW-10</p> <p>DATE: 2023/11/20</p> <p>DESIGNER</p> <p>JG</p> <p>DATE: 2023/11/20</p> <p>DESIGNER</p> <p>JG</p>







**LEGEND**

- 01. health services building
- 02. ingham building
- 03. oncology bunkers
- 04. caroline chisholm
- 05. old clinical services building
- 06. new clinical services bld
- 07. mental health centre
- 08. don everett building
- 09. brain injury unit
- 24. new integrated services building (ISB)

GROUND FLOOR RL+ 12.200

**NSW** GOVERNMENT  
**Planning, Industry & Environment**  
 Issued under the *Environmental Planning and Assessment Act 1979*  
 Approved Application no. SSD-10389. Granted on: 30 November 2020  
 Sheet no: 5 of 47 Signed: *[Signature]*

- bike parking
- road works
- landscape works
- refurbished area of existing building, internal works only
- new external facade/works
- expansion of existing building
- lot boundary
- main works SSDA extent
- existing clinical buildings

fitzpatrick + partners

© Copyright 2018  
 14/77 Pacific Hwy, North Sydney NSW 1585, Australia  
 11/11/18 fitzpatrickpartners.com

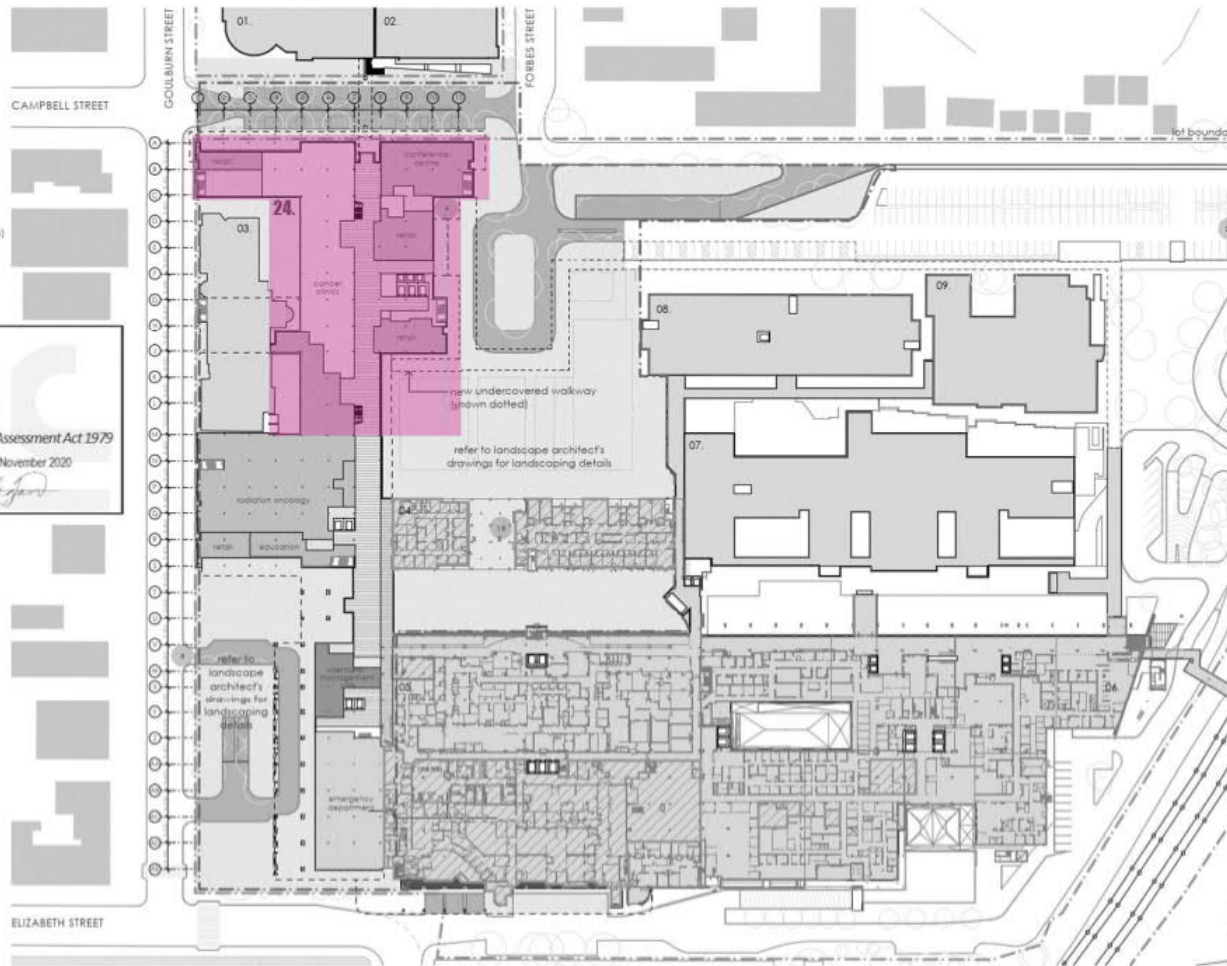

REV	DATE	DESCRIPTION
05	24/04/20	FOR REVIEW
07	07/06/20	SSDA SUB-REVISION
08	07/06/20	SSDA AI END-USER
09	08/11/20	SSDA AI END-USER

PROJECT: EVERPOOL HEALTH & ACADEMIC PRECINCT  
 ELIZABETH STREET LIVERPOOL NSW  
 CLIENT: HEALTH INFRASTRUCTURE  
 14/77 PACIFIC HWY, NORTH SYDNEY NSW 1585

PROJECT NORTH SCALE: 1:1200 @A3  
 DRAWING: GROUND PLAN  
 PRINT DATE: 8/11/2020

PROJECT NO.	DRAWING NO.	ISSUE
21827	A-SSDA-111-103	09

**LHAP SSD10389 – STAGING**

**STAGE 2**

**ALL ASSOCIATED WORKS FOR STAGE 2**

**GROUND LEVEL**

**STAGE 2 WORKS**

*The areas of works outlined within this document are broadly defined for the purpose of guiding DPIE's compliance team on the works Staging only. The approved development consent and drawings should be consulted for further and accurate details.*



**LEGEND**

- 01. health services building
- 02. Ingham building
- 03. oncology bunkers
- 04. caroline chisholm
- 05. old clinical services building
- 06. new clinical services bld
- 07. mental health centre
- 08. don everett building
- 09. brain injury unit
- 24. new integrated services building (ISB)

LEVEL 1 RL+ 16.400



**Planning,  
Industry &  
Environment**

Issued under the Environmental Planning and Assessment Act 1979

Approved Application no: SSD-10389 Granted on: 30 November 2020

Sheet no: 6 of 47

Signed *[Signature]*

- refurbished area of existing building. Internal works only
- new external facade/works expansion of existing building
- lot boundary
- existing clinical buildings

fitzpatrick+partners

© Copyright 2018  
fitzpatrick+partners  
15 LEVEL 4, 9 CASTLEBRIDGE ST, SYDNEY 2000, AUSTRALIA

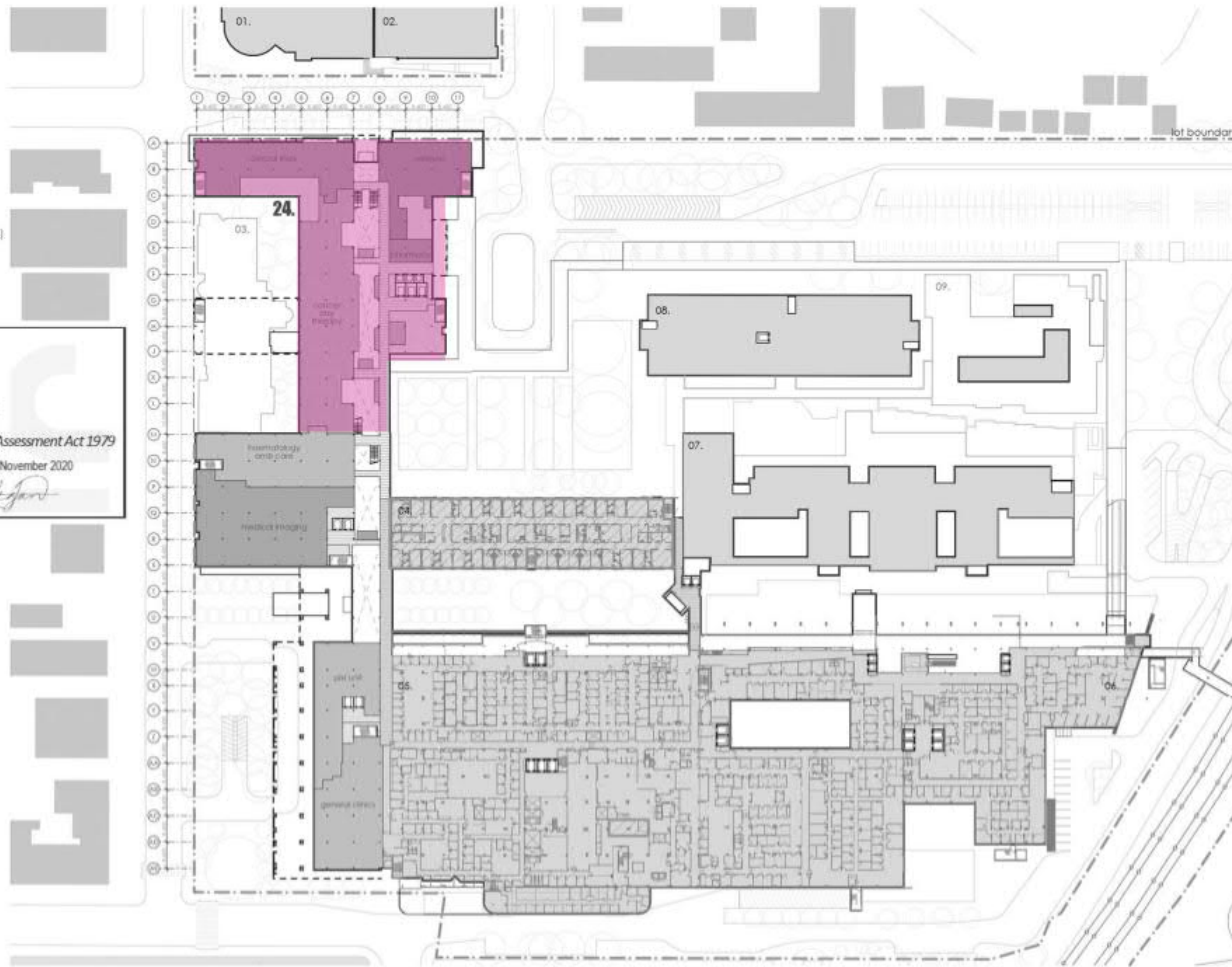

THE DRAWING IS BASED UPON THE DEVELOPER'S NOT CORRECTED, UNREVISED, REVISED OR DECLINED TO BE UNREVISED ARCHITECTURAL DRAWINGS OF THE PROJECT WHICH COMPLY WITH THE REQUIREMENTS OF THE ENVIRONMENTAL PLANNING AND ASSESSMENT ACT 1979 AND THE ENVIRONMENTAL PLANNING AND ASSESSMENT REGULATIONS 2007. THE DRAWING IS THE PROPERTY OF FITZPATRICK+PARTNERS AND IS NOT TO BE REPRODUCED OR TRANSMITTED IN ANY FORM OR BY ANY MEANS, ELECTRONIC OR MECHANICAL, INCLUDING PHOTOCOPYING, RECORDING, OR BY ANY INFORMATION STORAGE AND RETRIEVAL SYSTEM, WITHOUT THE WRITTEN PERMISSION OF FITZPATRICK+PARTNERS.

AMENDMENT	REV.	DATE	DESCRIPTION
06	24/04/20		FOR REVIEW
07	07/05/20		SSDA SUBMISSION
08	07/08/20		SSDA AMENDMENT
09	04/11/20		SSDA AMENDMENT

CHK	PROJECT
CP	IVERPOOL HEALTH & ACADEMIC PRECINCT
SP	ELIZABETH STREET IVERPOOL NSW
SP	HEALTH INFRASTRUCTURE
SP	14/77 PACIFIC HWY, NORTH SYDNEY NSW 2060

PROJECT NO.	SCALE	DRAWING
21807	1:1200 (B1A3)	LEVEL 1

PROJECT NO.	DRAWING NO.	ISSUE
21807	A-320A-1/11-07	09

PROJECT NO.	DRAWING NO.	ISSUE
21807	A-320A-1/11-07	09

**LHAP SSD10389 –  
STAGING**

**STAGE 2**

ALL ASSOCIATED WORKS FOR  
STAGE 2

**LEVEL 1**

**STAGE 2 WORKS**

*The areas of works outlined within this document are broadly defined for the purpose of guiding DPIE's compliance team on the works Staging only. The approved development consent and drawings should be consulted for further and accurate details.*

**LEGEND**

- 01. health services building
- 02. ingham building
- 03. oncology bunkers
- 04. caroline cheholm
- 05. old clinical services building
- 06. new clinical services bid
- 07. mental health centre
- 08. don everett building
- 09. brain injury unit
- 24. new integrated services building (ISS)

LEVEL 2 RL+ 20.600







**Planning, Industry & Environment**

*Issued under the Environmental Planning and Assessment Act 1979*

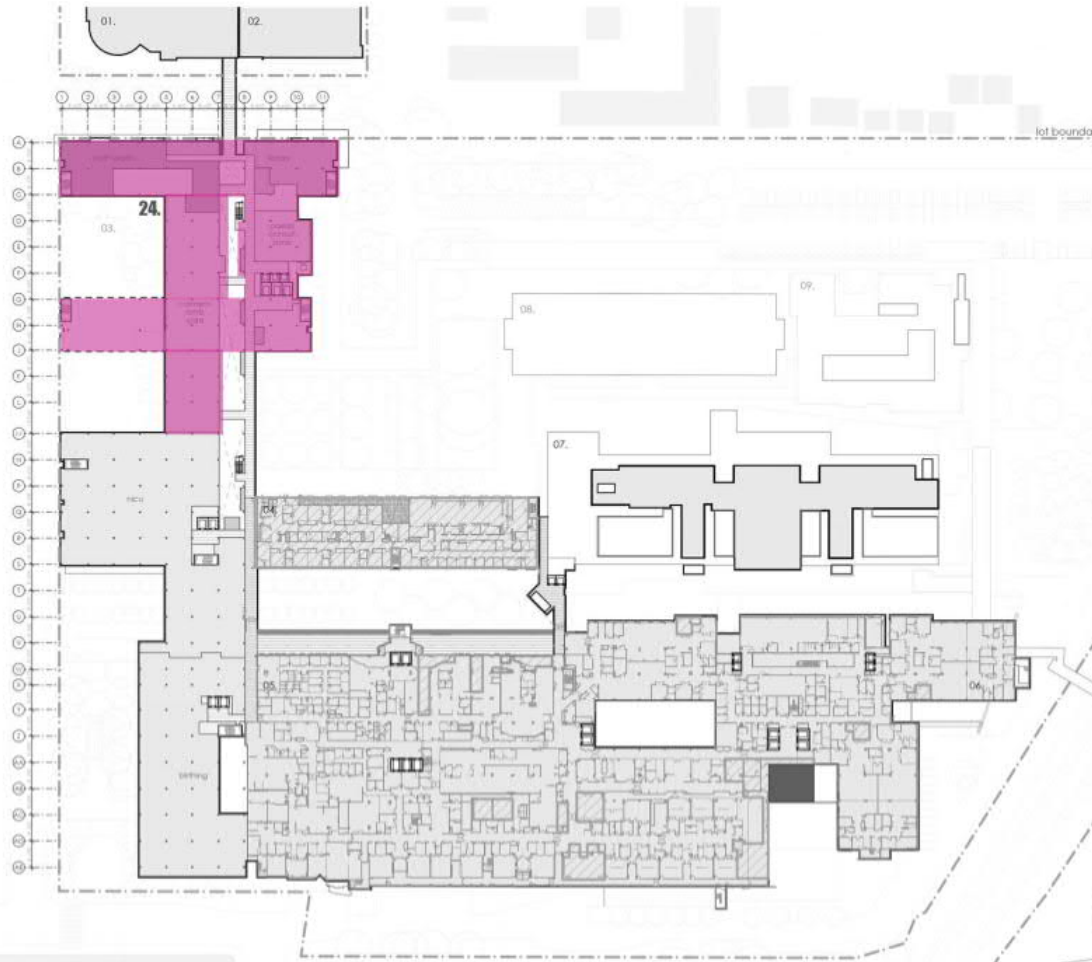
Approved Application no: SSD-10389    Granted on: 30 November 2020

Sheet no: 7 of 47                      Signed: *[Signature]*



-  refurbished area of existing building, internal works only
-  new external facade/works expansion of existing building
-  lot boundary
-  existing clinical buildings

fitzpatrick+partners

© Copyright 2018  
P: +61 (0)2 8274 9200  
E: NSW.A@FITZPATRICKPARTNERS.COM.AU

REV.	DATE	DESCRIPTION	CHKD.
01	24/04/20	FOR REVIEW	PP
02	07/06/20	SSDA SUBMISSION	PP
03	07/06/20	SSDA AMENDMENT	PP
04	04/11/20	SSDA AMENDMENT	PP

**PROJECT**  
 LIVERPOOL HEALTH & ACADEMIC PRECINCT  
 ELIZABETH STREET LIVERPOOL NSW  
**CLIENT**  
 HEALTH & INFRASTRUCTURE  
 14/77 PACIFIC HWY, HELDON STONEY NSW 2002

PROJECT NO: 21807  
 SCALE: 1:1200 (B3)  
 DRAWING: LEVEL 2  
 DATE: 01/11/2020

PROJECT NO: 21807  
 DRAWING NO: A-SSDA-MW-10  
 SHEET NO: 09  
 STATUS: SSSDA AMENDMENT

**LHAP SSD10389 – STAGING**

**STAGE 2**

ALL ASSOCIATED WORKS FOR STAGE 2

**LEVEL 2**

 **STAGE 2 WORKS**

The areas of works outlined within this document are broadly defined for the purpose of guiding DPIE's compliance team on the works Staging only. The approved development consent and drawings should be consulted for further and accurate details.

**LEGEND**

- 01. health services building
  - 02. Ingham building
  - 03. oncology bunkers
  - 04. caroline chisholm
  - 05. old clinical services building
  - 06. new clinical services bld
  - 07. mental health centre
  - 08. don everett building
  - 09. brain injury unit
  - 24. new integrated services building (ISB)
- LEVEL 3 RL+ 25.100**

**NSW GOVERNMENT** | **Planning, Industry & Environment**

Issued under the Environmental Planning and Assessment Act 1979

Approved Application no: SSD-10389    Granted on: 30 November 2020

Sheet no: 8 of 47                      Signed: *[Signature]*

- refurbished area of existing building, internal works only
- new external facade/works expansion of existing building
- lot boundary
- existing clinical buildings

fitzpatrick+partners

© Copyright 2018  
 P: +61 (0) 2 9274 6225    www.fitzpatrickpartners.com  
 5, LEVEL 4, CANALSIDE, SYDNEY 2000, AUSTRALIA

THIS DRAWING IS ISSUED UNDER THE CONDITION IT IS NOT TO BE REPRODUCED, REVISED OR OTHERWISE USED WITHOUT THE WRITTEN CONSENT OF FITZPATRICK+PARTNERS. CHECK THE DRAWING FOR ANY CHANGES. CHECK THE DRAWING FOR ANY CHANGES. CHECK THE DRAWING FOR ANY CHANGES.

REV	DATE	DESCRIPTION
04	24/04/20	FOR REVIEW
07	07/05/20	SSDA SUBMISSION
08	07/08/20	SSDA AMENDMENT
09	04/11/20	SSDA AMENDMENT

CHK	PROJECT
FP	EVERPOOL HEALTH & ACADEMIC FREEDICT
FP	ELIZABETH STREET LIVERPOOL NSW
FP	CLIENT
FP	HEALTH INFRASTRUCTURE
FP	1477 PACIFIC HWY, NORTH SYDNEY NSW 2060

PROJECT NO	SCALE	DRAWING
1:1200 @A3		LEVEL 3

PRINT DATE: 5/11/2020

PROJECT NO.	DRAWING NO.	ISSUE
21807	A-SSDA-MW-11	09

STATUS: SSSDA AMENDMENT

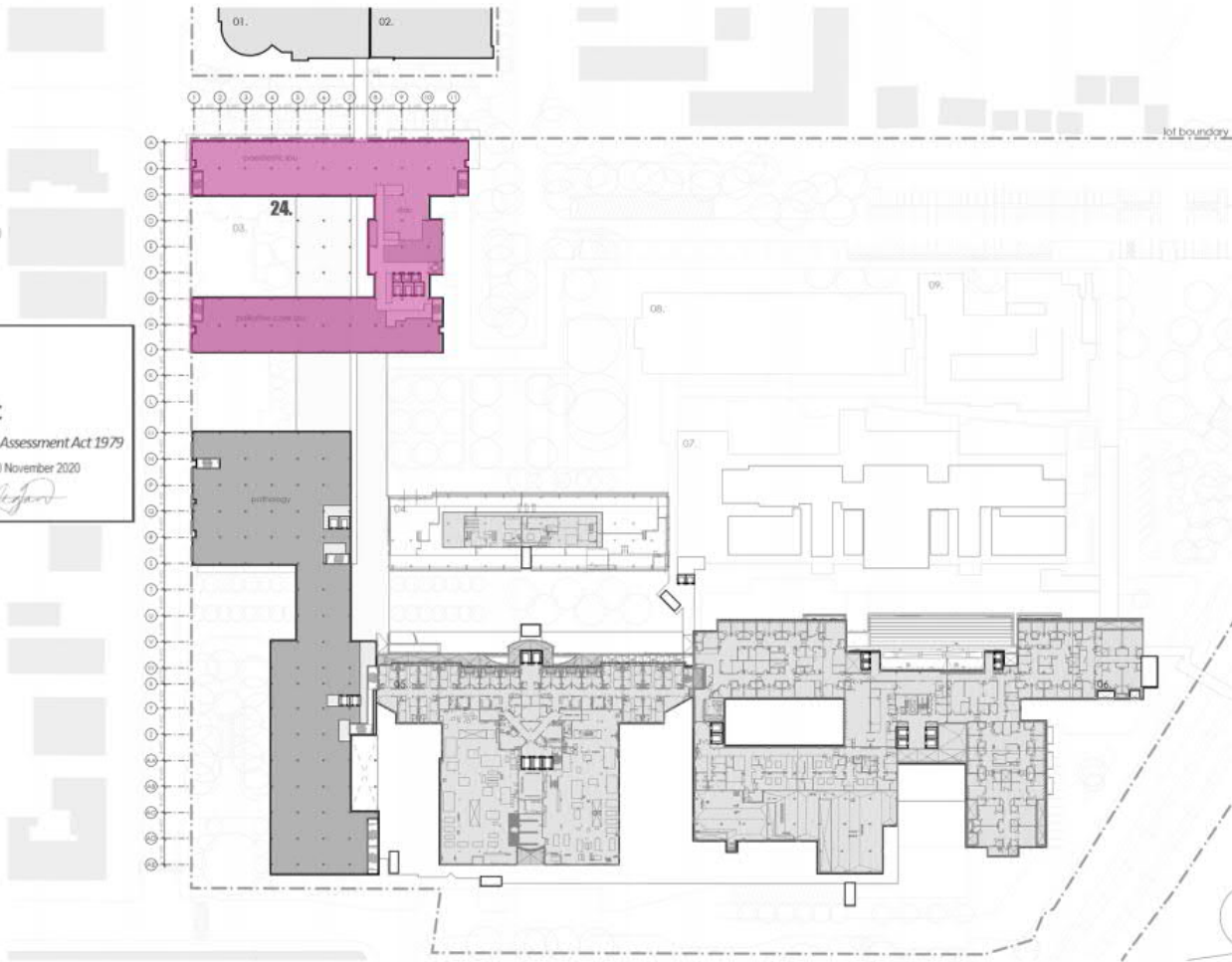

**LHAP SSD10389 – STAGING**

**STAGE 2**

ALL ASSOCIATED WORKS FOR STAGE 2

**LEVEL 3**

**STAGE 2 WORKS**

**LEGEND**

- 01. health services building
  - 02. ingham building
  - 03. oncology bunkers
  - 04. caroline chisholm
  - 05. old clinical services building
  - 06. new clinical services bld
  - 07. mental health centre
  - 08. don everett building
  - 09. brain injury unit
  - 24. new integrated services building (ISB)
- LEVEL 4 RL+ 29.600**

**NSW GOVERNMENT** | **Planning, Industry & Environment**

Issued under the Environmental Planning and Assessment Act 1979

Approved Application no: SSD-10389    Granted on: 30 November 2020

Sheet no: 9 of 47    Signed: *[Signature]*

- refurbished area of existing building, internal works only
- new external facade/works expansion of existing building
- lot boundary
- existing clinical buildings

fitzpatrick+partners

© Copyright 2018  
G. LEVY & PARTNERS PTY LTD, SYDNEY 2000, AUSTRALIA

REV.	DATE	DESCRIPTION
01	24/04/20	FOR REVIEW
02	07/05/20	SSDA SUBMISSION
03	07/08/20	SSDA AMENDMENT
04	04/11/20	SSDA AMENDMENT

**PROJECT**  
LIVERPOOL HE & ACADEMIC PRECINCT  
RESEARCH STREET  
SPCC NSW  
HEALTH INFRASTRUCTURE  
14/77 PACIFIC HWY, FORTH SYDNEY NSW 2060

PROJECT NO: 1:1200 6A3  
SCALE  
DRAWING: LEVEL 4  
PWR DATE: 5/11/2020

PROJECT NO: 21907  
DRAWING NO: A-SSDA-MW-12  
DATE: 09  
SSDA AMENDMENT

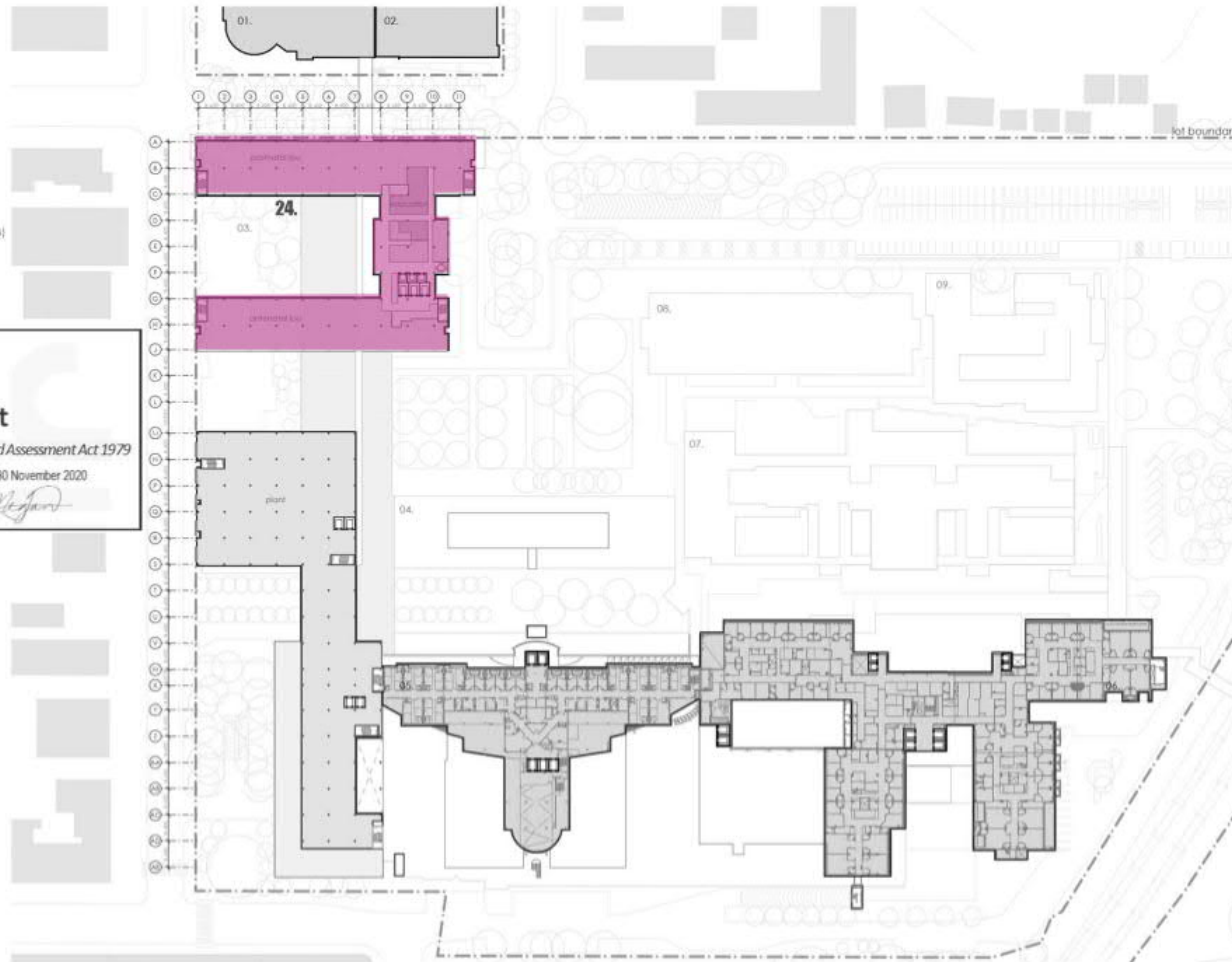

**LHAP SSD10389 – STAGING**

**STAGE 2**

ALL ASSOCIATED WORKS FOR STAGE 2

**LEVEL 4**

**STAGE 2 WORKS**



**LEGEND**

- 01. health services building
  - 02. ingham building
  - 03. oncology bunkers
  - 04. caroline chisholm
  - 05. old clinical services building
  - 06. new clinical services bld
  - 07. mental health centre
  - 08. don everett building
  - 09. brain injury unit
  - 24. new integrated services building (ISS)
- LEVEL 5 RL+ 34.100**

**NSW GOVERNMENT**  
**Planning, Industry & Environment**  
 Issued under the Environmental Planning and Assessment Act 1979  
 Approved Application no: SSD-10389 Granted on: 30 November 2020  
 Sheet no: 10 of 47 Signed: *[Signature]*

- refurbished area of existing building, internal works only
- new external facade/works expansion of existing building
- lot boundary
- existing clinical buildings

fitzpatrick+partners

© Copyright 2018  
 G/151/2018/0001  
 G/151/2018/0001  
 G/151/2018/0001  
 G/151/2018/0001

REV	DATE	DESCRIPTION
06	24/04/20	FOR REVIEW
07	07/05/20	SSDA SUB-REVISION
08	07/08/20	SSDA AMENDMENT
09	04/11/20	SSDA AMENDMENT

**PROJECT**  
 LIVERPOOL HEALTH & ACADEMIC PRECINCT  
 ELIZABETH STREET LIVERPOOL NSW  
**CLIENT**  
 HEALTH & INFRASTRUCTURE  
 14/77 PACIFIC HWY, NORTH SYDNEY NSW 2060

**PROJECT NO.** 21857  
**SCALE** 1:1200 (A3)  
**DRAWING** LEVEL 5  
**DATE** 07/11/2020

**PROJECT NO.** 21857  
**DRAWING NO.** A-SSDA-MM-13  
**ISSUE** 09  
**SSDA AMENDMENT**

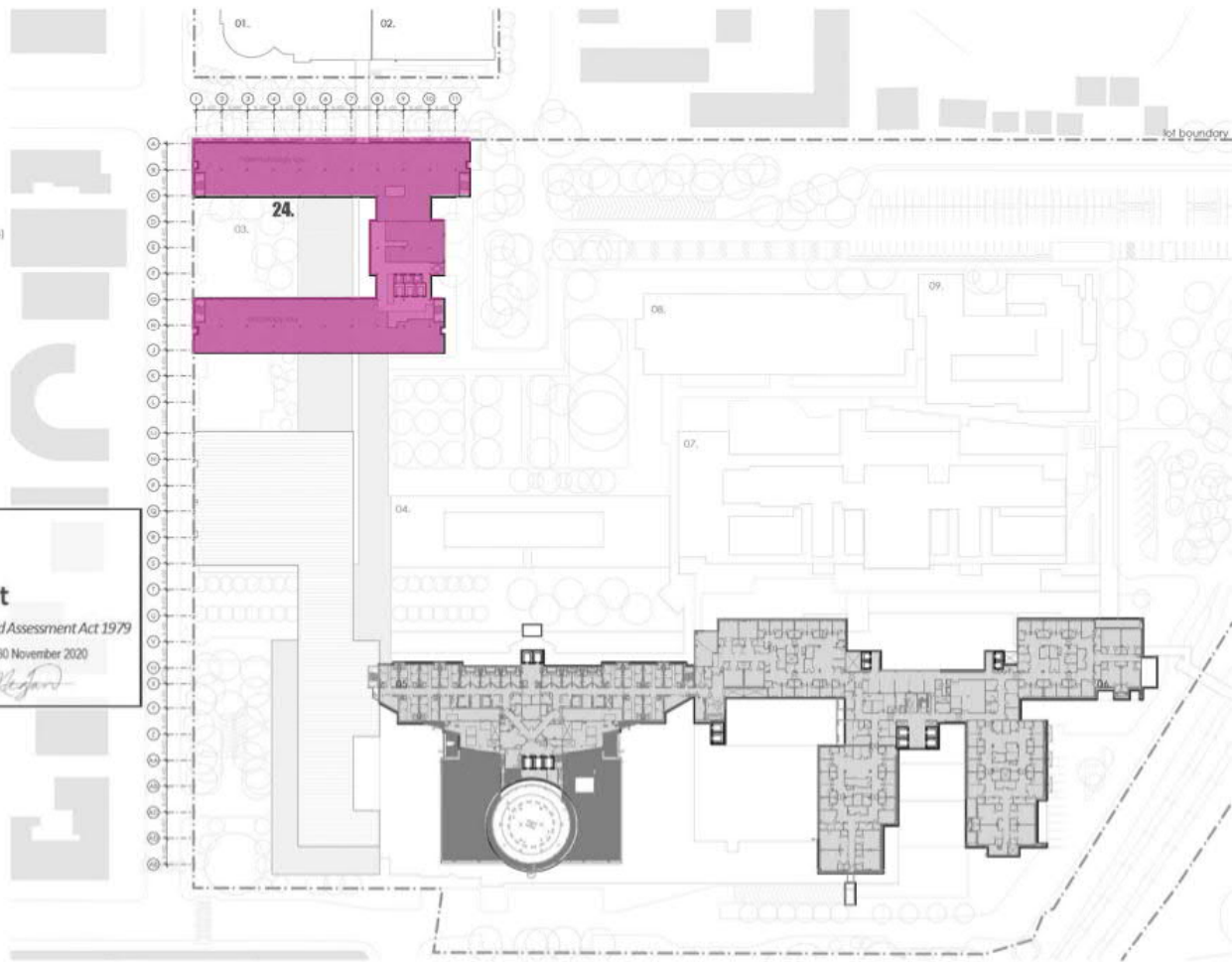

**LHAP SSD10389 – STAGING**

**STAGE 2**

ALL ASSOCIATED WORKS FOR STAGE 2

LEVEL 5

**STAGE 2 WORKS**

**LEGEND**

- 01. health services building
- 02. ingham building
- 03. oncology bunkers
- 04. caroline chisholm
- 05. old clinical services building
- 06. new clinical services bld
- 07. mental health centre
- 08. don everett building
- 09. brain injury unit
- 24. new integrated services building (ISB)

LEVEL 6 RL+ 38.600

**NSW GOVERNMENT** | **Planning, Industry & Environment**

Issued under the Environmental Planning and Assessment Act 1979

Approved Application no: SSD-10389    Granted on: 30 November 2020

Sheet no: 11 of 47    Signed: *McFarland*

- refurbished area of existing building, internal works only
- new external facade/works expansion of existing building
- lot boundary
- existing clinical buildings

fitzpatrick+partners

© Copyright 2018  
 P: +61 (0) 2 9274 8200    www.fitzpatrickpartners.com  
 G: LEVEL 4, 7 CASTLEBRIDGE ST, SYDNEY 2000, AUSTRALIA

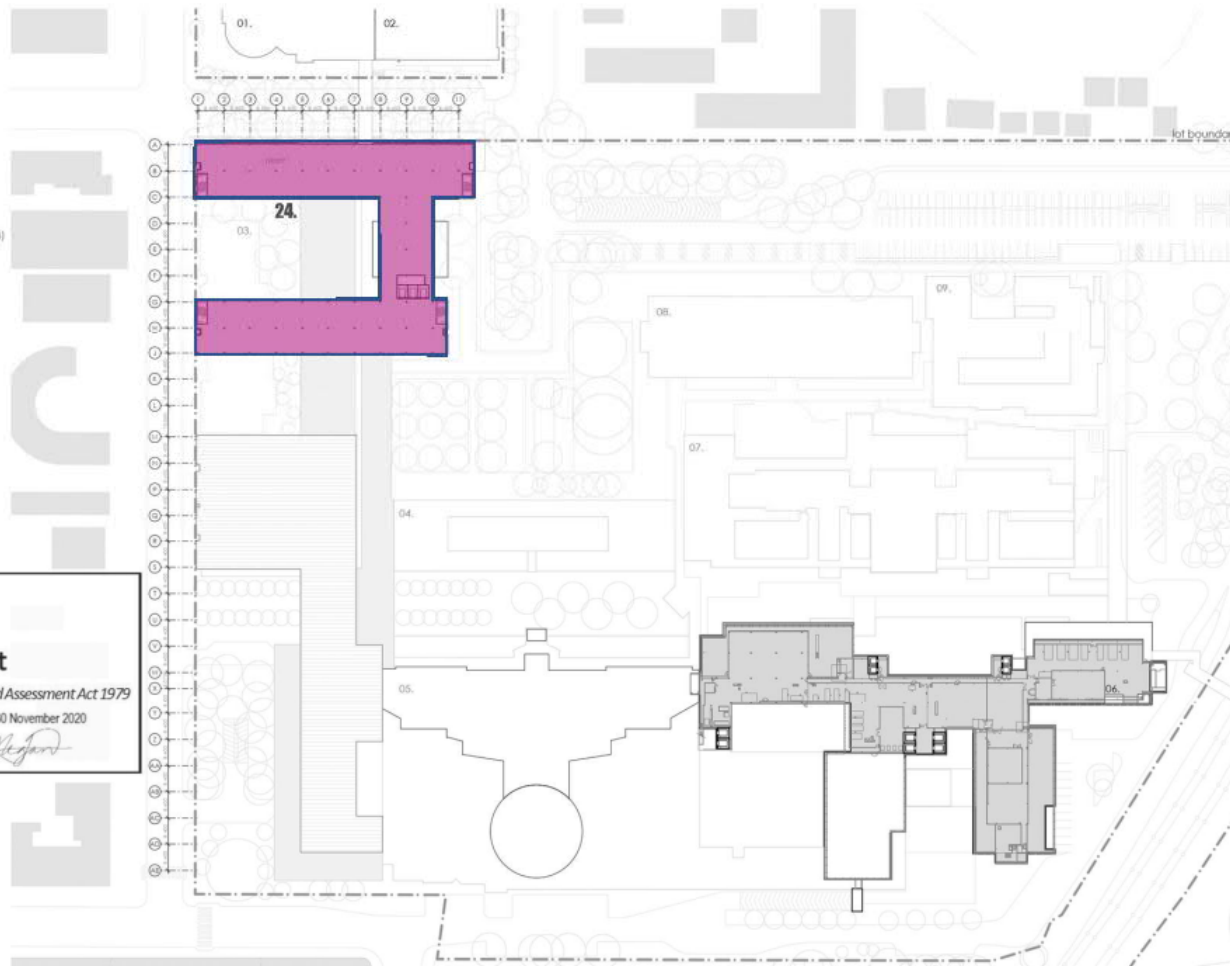

THIS DRAWING IS ISSUED UNDER THE CONDITION IF NOT CORRECTED, REPRODUCED, REVISED OR DELETED TO ANY EXTENT WITHOUT THE WRITTEN CONSENT OF FITZPATRICK+PARTNERS.

DO NOT SCALE DRAWINGS. CHECK DIMENSIONS BEFORE CONSTRUCTION.

DATE AND SIGNATURE OF THE DESIGNER MUST BE PROVIDED FOR APPROVAL AND RECORDATION FOR AN INFRASTRUCTURE PROJECTS SERVICE AS IS TO BE REPORTED TO FITZPATRICK+PARTNERS.

REV.	DATE	DESCRIPTION	CHK.
06	24/04/20	FOR REVIEW	SP
07	07/05/20	SSDA SUBMISSION	SP
08	07/08/20	SSDA AMENDMENT	SP
09	06/11/20	SSDA AMENDMENT	SP

**PROJECT**  
 LIVERPOOL HEALTH & ACADEMIC PRECINCT  
 ELIZABETH STREET LIVERPOOL, NSW

**CLIENT**  
 HEALTH INFRASTRUCTURE  
 1477 PACIFIC HWY, NORTH SYDNEY NSW 2060

PROJECT NORTH	SCALE	DRAWING
	1:1200 (B/A3)	LEVEL 6 - PLANT
		PRINT DATE
25mm ON ORIGINAL		3/11/2020

PROJECT NO.	DRAWING NO.	ISSUE
21807	A-SSDA-MM-14	09
STATUS	SSDA AMENDMENT	

**LHAP SSD10389 – STAGING**

**STAGE 2**

ALL ASSOCIATED WORKS FOR STAGE 2

LEVEL 6

**STAGE 2 WORKS**

**LEGEND**

- 01. health services building
- 02. ingham building
- 03. oncology bunkers
- 04. caroline chiholm
- 05. old clinical services building
- 06. new clinical services bld
- 07. mental health centre
- 08. don everett building
- 09. brain injury unit
- 24. new integrated services building (ISB)

**NSW GOVERNMENT** | **Planning, Industry & Environment**

Issued under the Environmental Planning and Assessment Act 1979

Approved Application no: SSD-10389    Granted on: 30 November 2020

Sheet no: 12 of 47    Signed: *[Signature]*

- refurbished area of existing building, internal works only
- new external facade/works expansion of existing building
- lot boundary
- existing clinical buildings

fitzpatrick+partners

© Copyright 2018  
 P. HILL (02) 9574 8500    fitzpatrickpartners.com  
 8 LEVEL 4, 7 CALEDONIA ST, STONEY 2000, AUSTRALIA

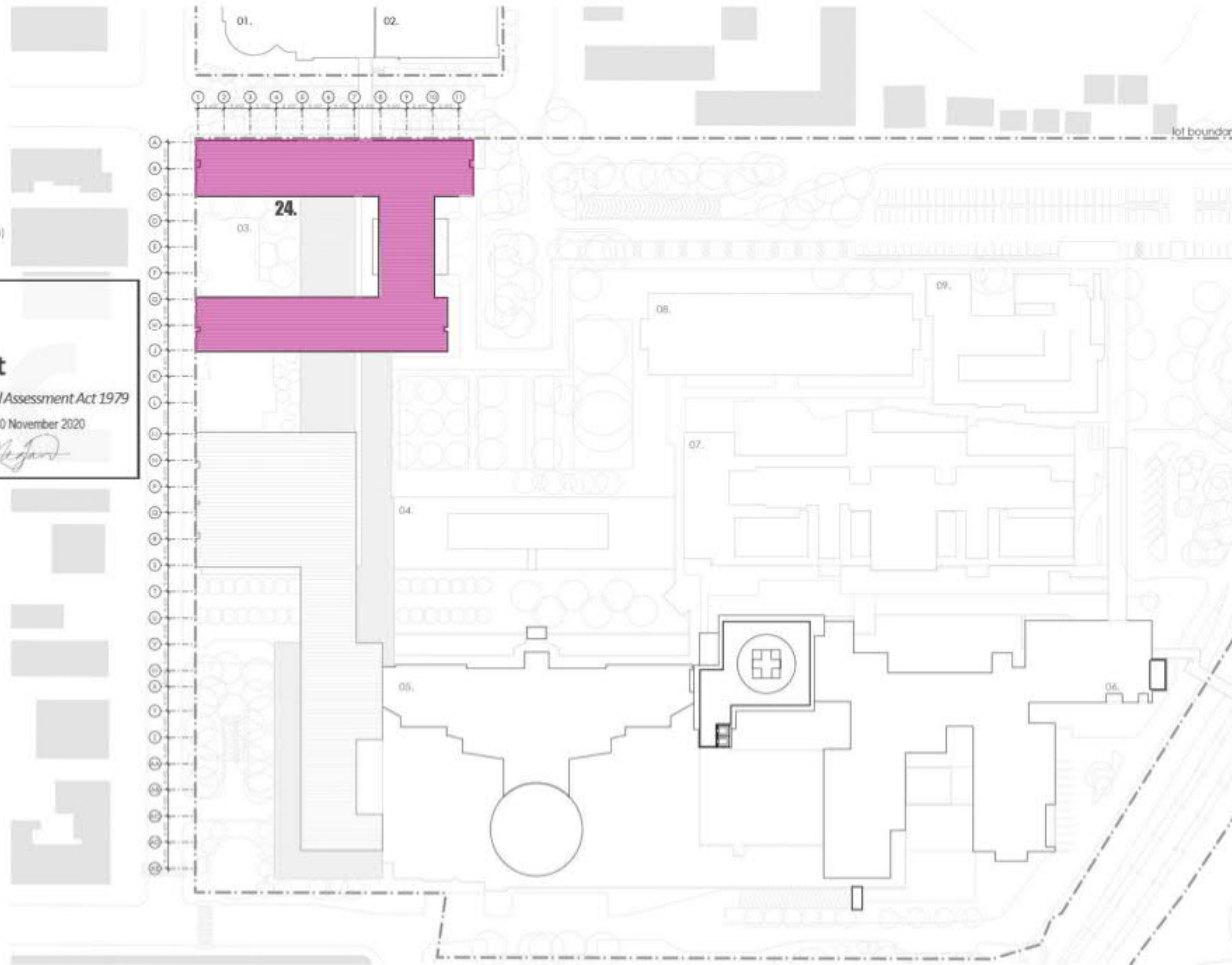

NO DRAWING IS VALID UNLESS CHECKED BY A REGISTERED PROFESSIONAL ENGINEER OR ARCHITECT. THIS DRAWING IS FOR INFORMATION ONLY. IT IS NOT TO BE USED FOR CONSTRUCTION. CHECK WITH FITZPATRICK PARTNERS FOR MORE INFORMATION.

REV.	DATE	DESCRIPTION
04	24/04/20	FOR REVIEW
07	07/05/20	SSDA SUBMISSION
08	07/09/20	SSDA AMENDMENT
09	06/11/20	SSDA AMENDMENT

**PROJECT**  
 LIVERPOOL HEALTH & ACADEMIC PRECINCT  
 ELIZABETH STREET LIVERPOOL NSW  
**CLIENT**  
 HEALTH INFRASTRUCTURE  
 14/77 PACIFIC HWY, NORTH SYDNEY NSW 2060

**PROJECT NO.** 21827  
**SCALE** 1:1200 @A3  
**DRAWING** ROOF  
**PRINT DATE** 5/11/2020

**PROJECT NO.** 21827  
**DRAWING NO.** A-SSDA-MW-15  
**ISSUE** 09  
**STATUS** SSSA AMENDMENT

**LHAP SSD10389 – STAGING**

**STAGE 2**

ALL ASSOCIATED WORKS FOR STAGE 2

**ROOF LEVEL (7)**

**STAGE 2 WORKS**

# STAGE 2

## NORTH ELEVATION

STAGE 2 WORKS

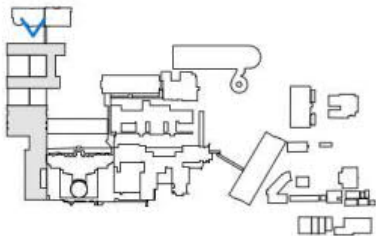
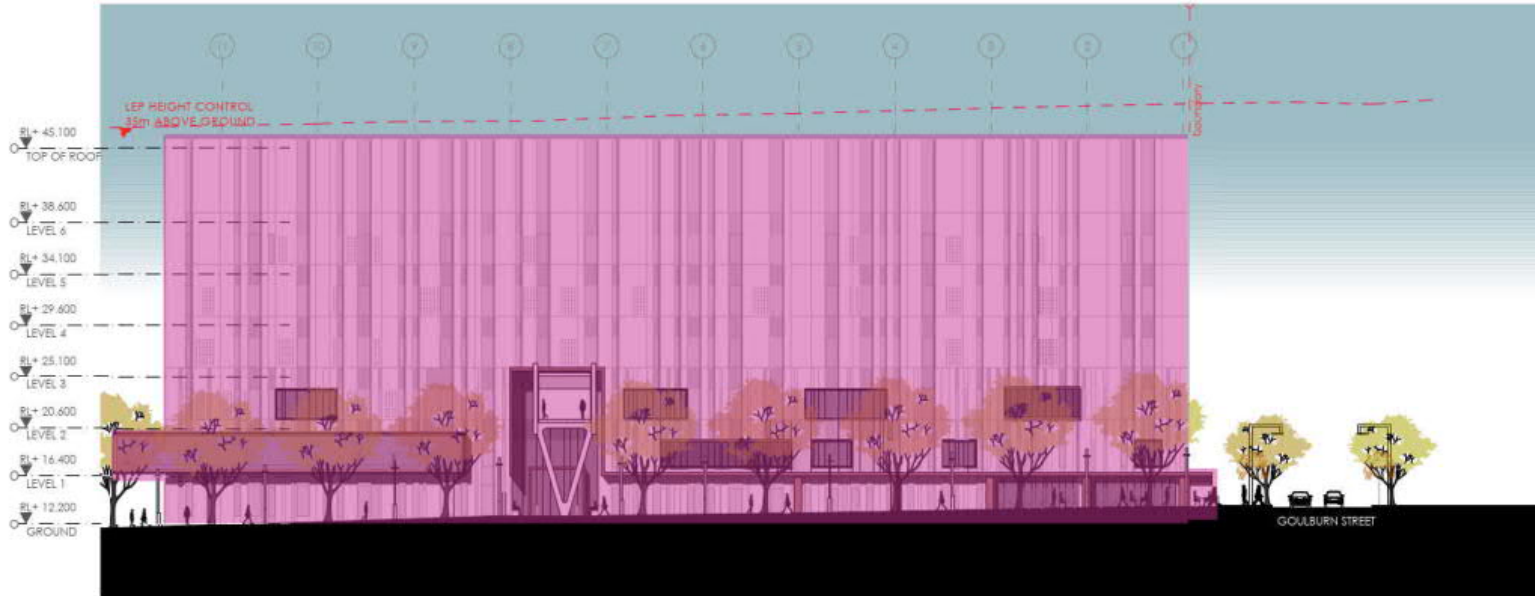

**NSW GOVERNMENT** | **Planning, Industry & Environment**

Issued under the Environmental Planning and Assessment Act 1979

Approved Application no: SSD-10389    Granted on: 30 November 2020

Sheet no: 19 of 47    Signed: *[Signature]*

fitzpatrick + partners

© Copyright 2018  
 14/12/2018 12:41:00  
 14/12/2018 12:41:00  
 14/12/2018 12:41:00

THIS DRAWING IS BEING ISSUED ON THE CONDITION THAT IT NOT BE COPIED, REPRODUCED, EITHER WHOLLY OR IN PART, WITHOUT THE WRITTEN CONSENT OF FITZPATRICK + PARTNERS. ANY UNAUTHORIZED USE OF THIS DRAWING IS PROHIBITED. FITZPATRICK + PARTNERS IS NOT RESPONSIBLE FOR ANY DAMAGE OR LOSS OF ANY KIND ARISING FROM THE USE OF THIS DRAWING. FITZPATRICK + PARTNERS IS NOT RESPONSIBLE FOR ANY DAMAGE OR LOSS OF ANY KIND ARISING FROM THE USE OF THIS DRAWING.

REV	DATE	DESCRIPTION
01	24/04/20	FOR REVIEW
02	07/05/20	SSDA SUBMISSION
03	07/08/20	SSDA AMENDMENT
04	04/11/20	SSDA AMENDMENT

CHK	PROJECT
XP	LIVERPOOL HEALTH & ACAD/IC PRECINCT
RF	ELIZABETH STREET LIVERPOOL NSW
RF	CLIENT
RF	HEALTH INFRASTRUCTURE
RF	14/07 PACIFIC HWY, NORTH SYDNEY NSW 2060

PROJECT NORTH	SCALE	DRAWING
	1:350 @A3	NORTH ELEVATION
20mm ON ORIGINAL		

PROJECT NO.	DRAWING NO.	DATE
21807	A-SSDA-1-01-22	09
SSDA AMENDMENT		



LHAP SSD10389 – STAGING

# STAGE 2

NORTH FACING SECTION THROUGH NEW MAIN ENTRY & CAROLINE CHISOLM BUILDING (04)

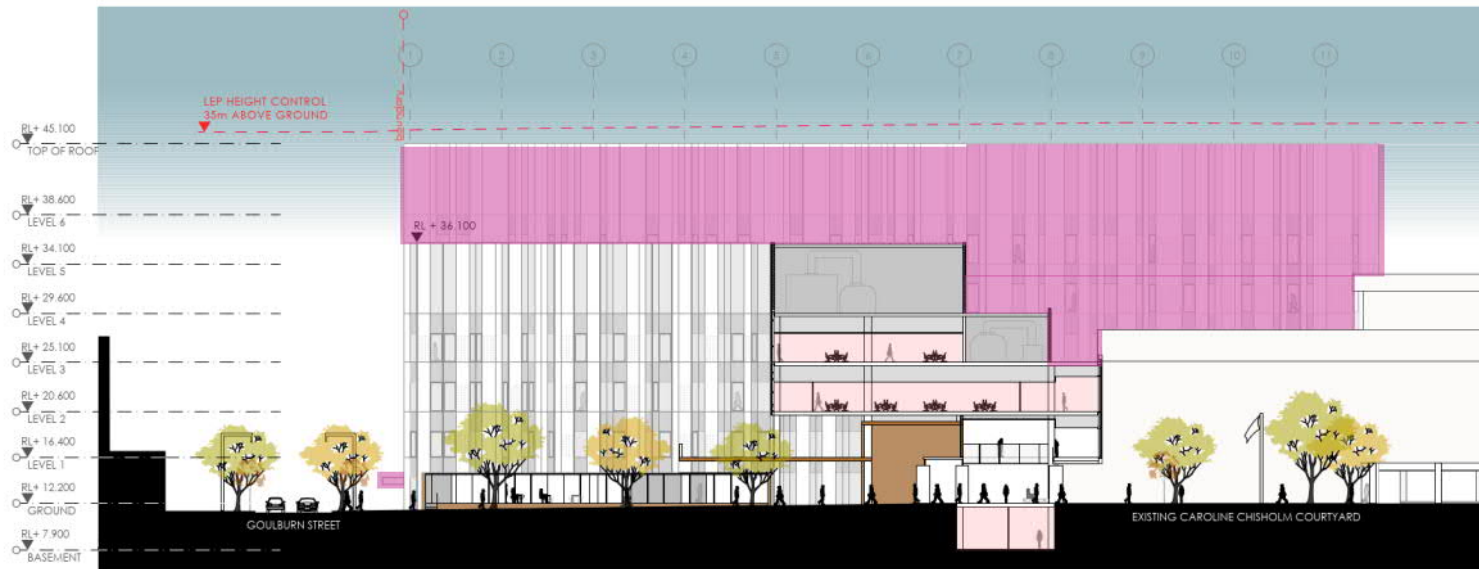

STAGE 2 WORKS

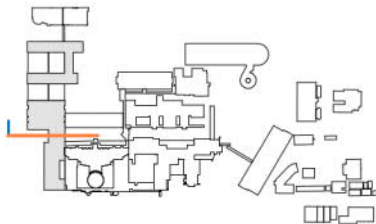

**NSW GOVERNMENT** | **Planning, Industry & Environment**

Issued under the Environmental Planning and Assessment Act 1979

Approved Application no: SSD-10389 | Granted on: 30 November 2020

Sheet no: 16 of 47 | Signed: *[Signature]*

fitzpatrick+partners

© Copyright 2018  
E: +61 (0)2 8274 8800 | F: +61 (0)2 8274 8800  
D: LEVEL 6, 7 CASTLEBAGH ST, SYDNEY 2000, AUSTRALIA

THIS DRAWING IS ISSUED UPON THE CONDITION IT IS NOT TO BE REPRODUCED, REWARDED OR DECLARED TO ANY UNAUTHORIZED PERSON WITHOUT THE WRITTEN PERMISSION OF FITZPATRICK+PARTNERS. NO SIZE, SCALE, DIMENSIONS, CHECK DIMENSIONS BEFORE COMMENCING WORK. DIMENSIONS SHALL PREVAIL OVER GRAPHIC SCALE. DIMENSIONS SHALL BE TO FACE UNLESS OTHERWISE SPECIFIED. DIMENSIONS SHALL BE TO FACE UNLESS OTHERWISE SPECIFIED. DIMENSIONS SHALL BE TO FACE UNLESS OTHERWISE SPECIFIED.

REV.	DATE	DESCRIPTION
06	24/04/20	FOR REVIEW
07	07/08/20	SSDA SUB - DESIGN
08	07/08/20	SSDA A1 END - BENT
09	06/11/20	SSDA A1 END - BENT

PROJECT: LIVERPOOL HEALTH & ACADEMIC PRECINCT ELIZABETH STREET LIVERPOOL NSW  
CLIENT: HEALTH INFRASTRUCTURE 14/77 PACIFIC HWY, NORTH SYDNEY NSW 2060

PROJECT NORTH SCALE: 1:350 @A3  
28mm ON ORIGINAL

DRAWING: SECTION THROUGH MAIN ENTRY  
PRINT DATE: 5/11/2020

PROJECT NO: 21807  
DRAWING NO: A-SSDA-NH-19  
STATUS: STAGE 2  
SSDA AMENDMENT

The areas of works outlined within this document are broadly defined for the purpose of guiding DPIE's compliance team on the works Staging only. The approved development consent and drawings should be consulted for further and accurate details.

LHAP SSD10389 – STAGING

# STAGE 2

EAST ELEVATION

STAGE 2 WORKS

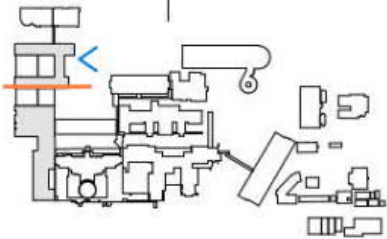
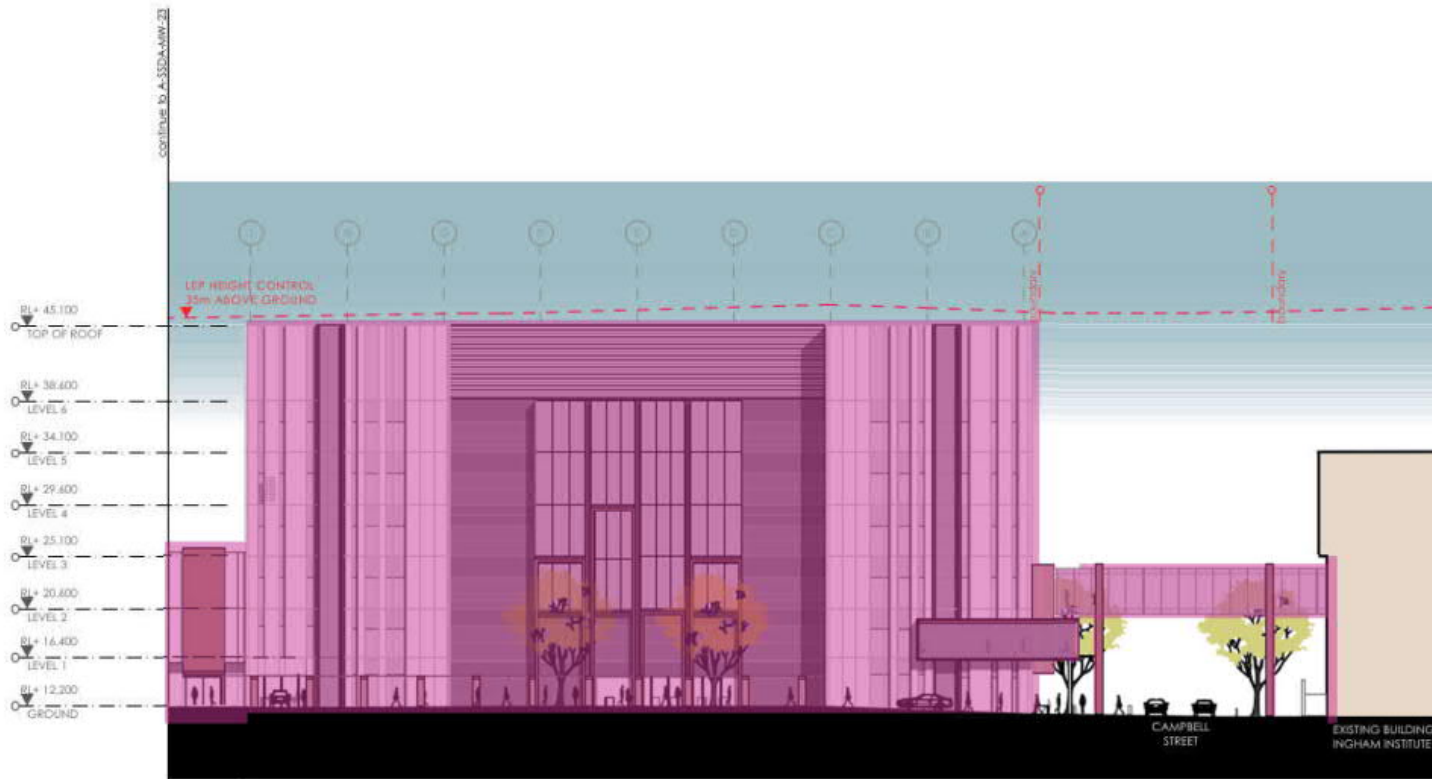

**NSW GOVERNMENT** | **Planning, Industry & Environment**

Issued under the Environmental Planning and Assessment Act 1979

Approved Application no: SSD-10389    Granted on: 30 November 2020

Sheet no: 21 of 47    Signed: *[Signature]*

**fitzpatrick + partners**  
 © Copyright 2020  
 fitzpatrick.com.au

THIS DRAWING IS ISSUED UNDER THE COPYRIGHT OF FITZPATRICK + PARTNERS. IT IS NOT TO BE REPRODUCED OR TRANSMITTED IN ANY FORM OR BY ANY MEANS, ELECTRONIC OR MECHANICAL, INCLUDING PHOTOCOPYING, RECORDING, OR BY ANY INFORMATION STORAGE AND RETRIEVAL SYSTEM, WITHOUT THE WRITTEN PERMISSION OF FITZPATRICK + PARTNERS.

REV.	DATE	DESCRIPTION
01	24/04/20	FOR REVIEW
02	07/05/20	SSDA SUBMISSION
03	07/09/20	SSDA AMENDMENT
04	04/11/20	SSDA AMENDMENT

PROJECT: OVERPOOL HEALTH & ACADEMIC PRECINCT  
 8/8 ASHBY STREET OVERPOOL NSW  
 CLIENT: HEALTH INFRASTRUCTURE  
 1477 PACIFIC HWY, NORTH SYDNEY NSW 2060

PROJECT NO: 1350-0A3  
 DRAWING: EAST ELEVATION 02  
 PRINT DATE: 30/11/2020  
 20mm ON DRAWING

PROJECT NO: 21807  
 DRAWING NO: A-SSDA-NW-24  
 DATE: 2020  
**SSDA AMENDMENT**

# STAGE 2

## WEST ELEVATION 01

CONTINUE TO A-SSDA-MW-25

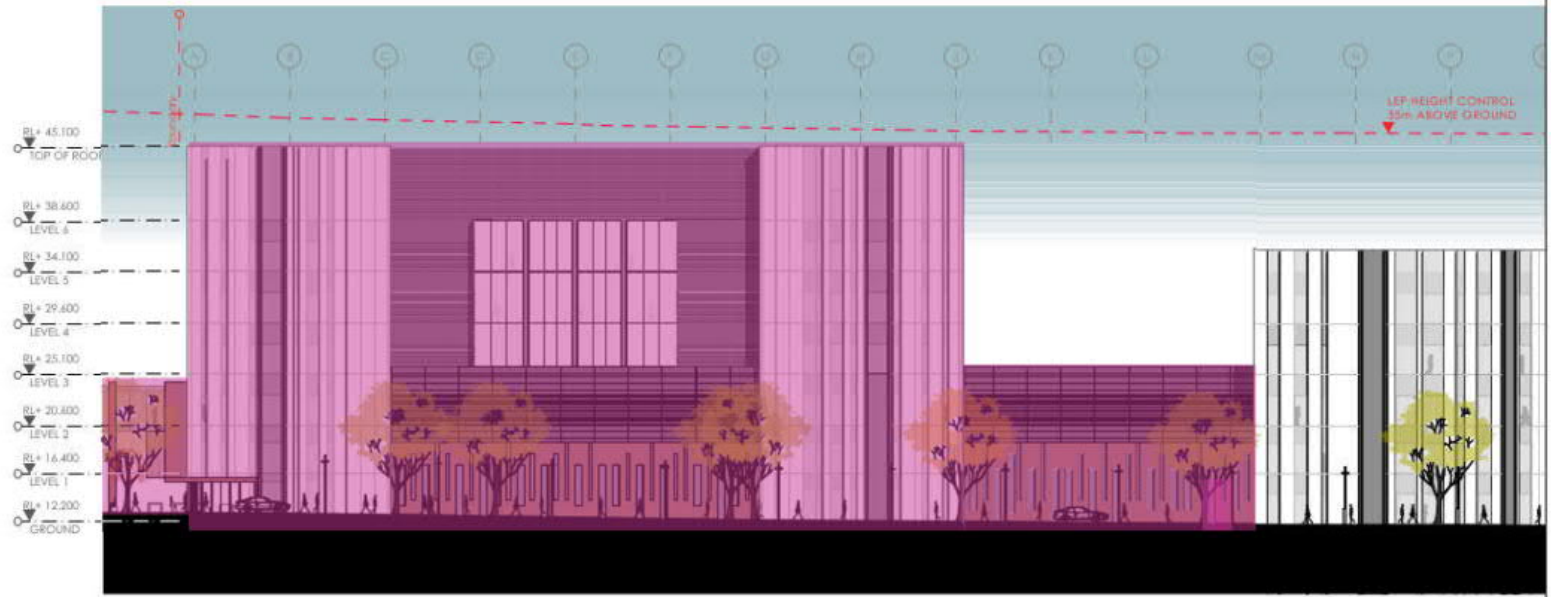

■ STAGE 2 WORKS

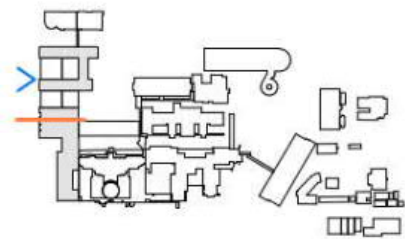

**NSW GOVERNMENT** | **Planning, Industry & Environment**

Issued under the Environmental Planning and Assessment Act 1979

Approved Application no: SSD-10389    Granted on: 30 November 2020

Sheet no: 22 of 47    Signed: *[Signature]*

**fitzpatrick+partners**

© Copyright 2019  
 10/145 STY 4/174 6388    www.fitzpatrickpartners.com  
 10/LEVEL 4, P/CASURBAGH/12, STONEY 2000, AUSTRALIA

THIS DRAWING IS ISSUED UNDER THE ENVIRONMENTAL PLANNING AND ASSESSMENT ACT 1979. IT IS A LEGAL INSTRUMENT AND MUST BE USED IN ACCORDANCE WITH THE ACT AND ANY REGULATIONS MADE UNDER THE ACT. IT IS THE RESPONSIBILITY OF THE USER TO ENSURE THAT THE DRAWING IS USED IN ACCORDANCE WITH THE ACT AND ANY REGULATIONS MADE UNDER THE ACT. THE USER IS ADVISED THAT THIS DRAWING IS NOT TO BE USED FOR ANY OTHER PURPOSE WITHOUT THE WRITTEN PERMISSION OF FITZPATRICK+PARTNERS.

AMENDMENTS	REV	DATE	DESCRIPTION
	04	24/04/20	FOR REVIEW
	02	07/05/20	SSDA SUBMISSION
	08	07/06/20	SSDA AMENDMENT
	09	16/11/20	SSDA AMENDMENT

CHK	PROJECT
CP	IVERPOOL HEALTH & ACADEMIC PRECINCT
EP	ELIZABETH STREET IVERPOOL NSW
EP	CLUB
EP	HEALTH INFRASTRUCTURE
EP	14/77 FACRC HWY, NORTH STONEY NSW 2240

PROJECT NO.	SCALE	DRAWING
1350-0A3	1:350 (A3)	WEST ELEVATION 01

PROJ DATE: 07/12/20

PROJECT NO.	DRAWING NO.	DATE
21807	A-SSDA-MW-25	09

STATE: **SSDA AMENDMENT**

LEGEND

- 01. health services building
- 02. ingham building
- 03. oncology bunkers
- 04. caroline chisholm
- 05. old clinical services building
- 06. new clinical services bld
- 07. mental health centre
- 08. don everett building
- 09. brain injury unit
- 24. new integrated services building (ISB)

BASEMENT RL+ 7.000

**NSW** GOVERNMENT  
**Planning, Industry & Environment**  
 Issued under the Environmental Planning and Assessment Act 1979  
 Approved Application no: SSD-10389 Granted on: 30 November 2020  
 Sheet no: 4 of 47 Signed: *Peter...*

- refurbished area of existing building, internal works only
- new external facade/works expansion of existing building
- buildings above shown dotted
- lot boundary
- existing clinical buildings

fitzpatrick+partners

© Copyright 2018  
 G. LEVEL 6, 9 CASLBERG ST, SYDNEY 2000, AUSTRALIA

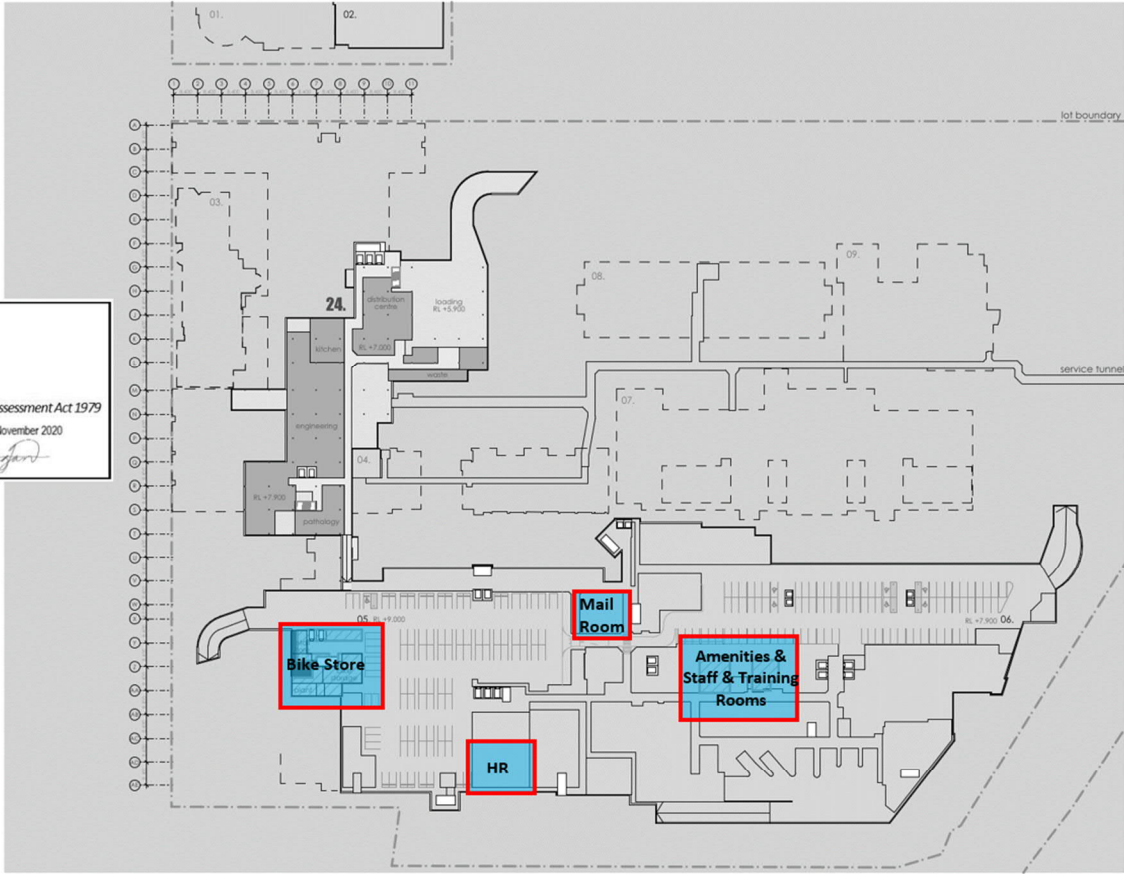

REV.	DATE	DESCRIPTION	CHK.	PROJECT	PROJECT NORTH	SCALE	DRAWING	PROJECT NO.	DRAWING NO.	ISSUE
06	24/04/20	FOR REVIEW	RP	LIVERPOOL HEALTH & ACADEMIC PRECINCT ELIZABETH STREET LIVERPOOL NSW	1	1:1200 @A3	BASEMENT	221807	A-SSDA-1M-W-07	09
07	07/05/20	SSDA SUBMISSION	RP	CLIENT				SSDA		
08	07/08/20	SSDA AMENDMENT	RP	HEALTH INFRASTRUCTURE				SSDA AMENDMENT		
09	04/11/20	SSDA AMENDMENT	RP	14/77 PACIFIC HWY, NORTH SYDNEY NSW 2060		25mm ON ORIGINAL	PRINT DATE 6/11/2020			

LHAP SSD10389 – STAGING  
**STAGE 3**  
 BALANCE OF REFURBISHMENT WORKS

**BASEMENT**

**STAGE 3 WORKS**

*The areas of works outlined within this document are broadly defined for the purpose of guiding DPIE's compliance team on the works Staging only. The approved development consent and drawings should be consulted for further and accurate details.*



LEGEND

- 01. health services building
  - 02. ingham building
  - 03. oncology bunkers
  - 04. caroline chisholm
  - 05. old clinical services building
  - 06. new clinical services bld
  - 07. mental health centre
  - 08. don everett building
  - 09. brain injury unit
  - 24. new integrated services building (ISB)
- GROUND FLOOR RL+ 12.200

**NSW GOVERNMENT**  
**Planning, Industry & Environment**  
 Issued under the Environmental Planning and Assessment Act 1979  
 Approved Application no: SSD-10389    Granted on: 30 November 2020  
 Sheet no: 5 of 47    Signed: *[Signature]*

- bike parking
- road works
- landscape works
- refurbished area of existing building, internal works only
- new external facade/works
- expansion of existing building
- lot boundary
- main works SSDA extent
- existing clinical partners

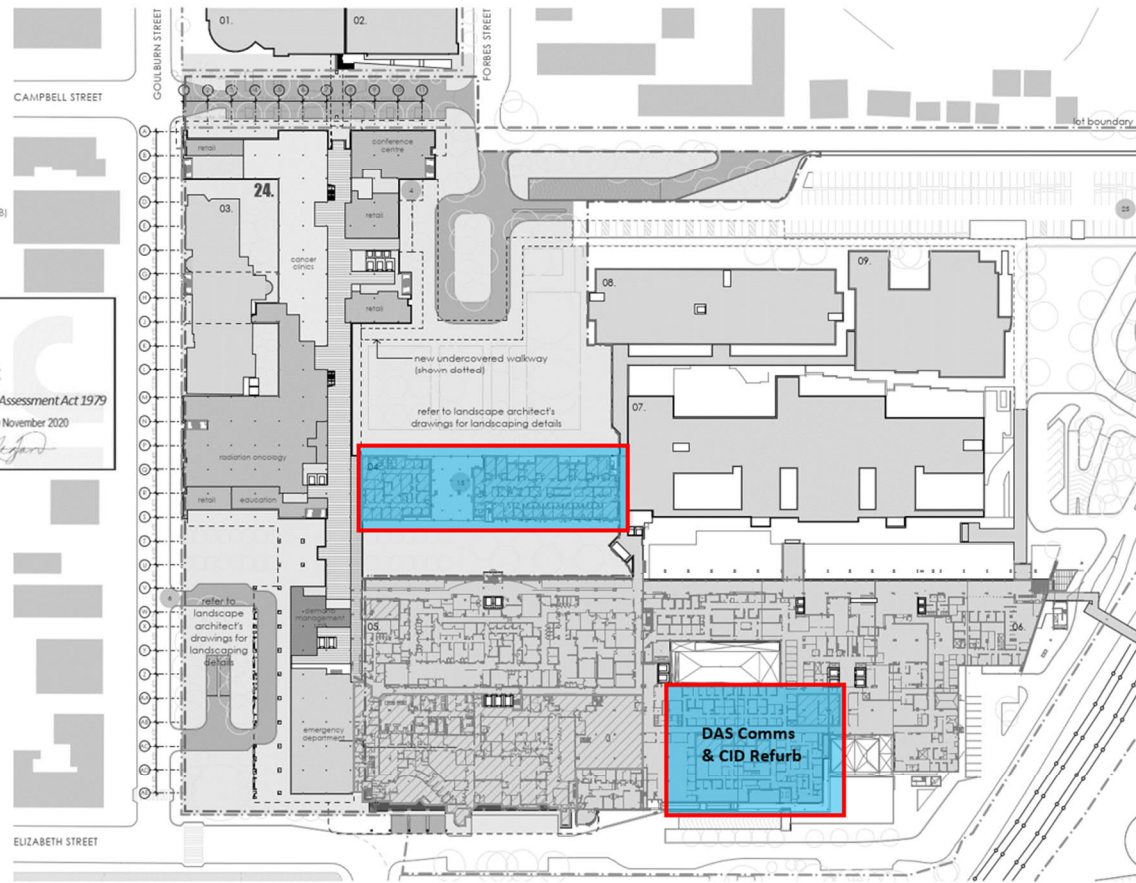

LHAP SSD10389 – STAGING  
**STAGE 3**  
 BALANCE OF REFURBISHMENT WORKS  
**GROUND LEVEL**

**STAGE 3 WORKS**

*The areas of works outlined within this document are broadly defined for the purpose of guiding DPIE's compliance team on the works Staging only. The approved development consent and drawings should be consulted for further and accurate details.*

fitzpatrick+partners  
 © Copyright 2018  
 6-141 102 947 4820  
 6-141 102 947 4820  
 6-141 102 947 4820

THIS DRAWING IS ISSUED UNDER THE CONDITION IT IS NOT TO BE REPRODUCED, COPIED OR OTHERWISE USED FOR ANY PURPOSES WITHOUT THE WRITTEN PERMISSION OF FITZPATRICK+PARTNERS. THIS DRAWING IS NOT TO BE USED FOR ANY OTHER PURPOSES WITHOUT THE WRITTEN PERMISSION OF FITZPATRICK+PARTNERS. REVISED DRAWINGS MUST BE APPROVED BY FITZPATRICK+PARTNERS. REVISED DRAWINGS MUST BE APPROVED BY FITZPATRICK+PARTNERS.

REV.	DATE	DESCRIPTION	CHKD.
05	24/04/20	FOR REVIEW	PP
07	07/05/20	SSDA SUB-MISSION	PP
08	07/09/20	SSDA AI-ENVD-INT	PP
09	06/11/20	SSDA AI-ENVD-INT	PP

PROJECT: LIVERPOOL HEALTH & ACADEMIC PRECINCT  
 ELIZABETH STREET LIVERPOOL NSW  
 CLIENT: HEALTH INFRASTRUCTURE  
 14/77 PACIFIC HWY, NORTH SYDNEY NSW 2060

PROJECT NORTH SCALE: 1:1200 @A3  
 DRAWING: GROUND PLAN  
 PRINT DATE: 5/11/2020  
 DIM ON ORIGINAL

PROJECT NO.	DRAWING NO.	ISSUE
21807	A-SSDA-MI/08	09
STATUS: SSDA AMENDMENT		

**LEGEND**

- 01. health services building
- 02. Ingham building
- 03. oncology bunkers
- 04. caroline chisholm
- 05. old clinical services building
- 06. new clinical services bld
- 07. mental health centre
- 08. don everett building
- 09. brain injury unit
- 24. new integrated services building (ISS)

LEVEL 1 RL+ 14.400



**Planning,  
Industry &  
Environment**

Issued under the Environmental Planning and Assessment Act 1979

Approved Application no: SSD-10389 Granted on: 30 November 2020

Sheet no: 6 of 47

Signed: *[Signature]*

- refurbished area of existing building, internal works only
- new external facade/works expansion of existing building
- lot boundary
- existing clinical buildings

fitzpatrick+partners

© Copyright 2018  
p. +61 (0)2 674 1000 v. www.fitzpatrickpartners.com  
3, LEVEL 4, Y CALVERT ROAD, SYDNEY 2000, AUSTRALIA

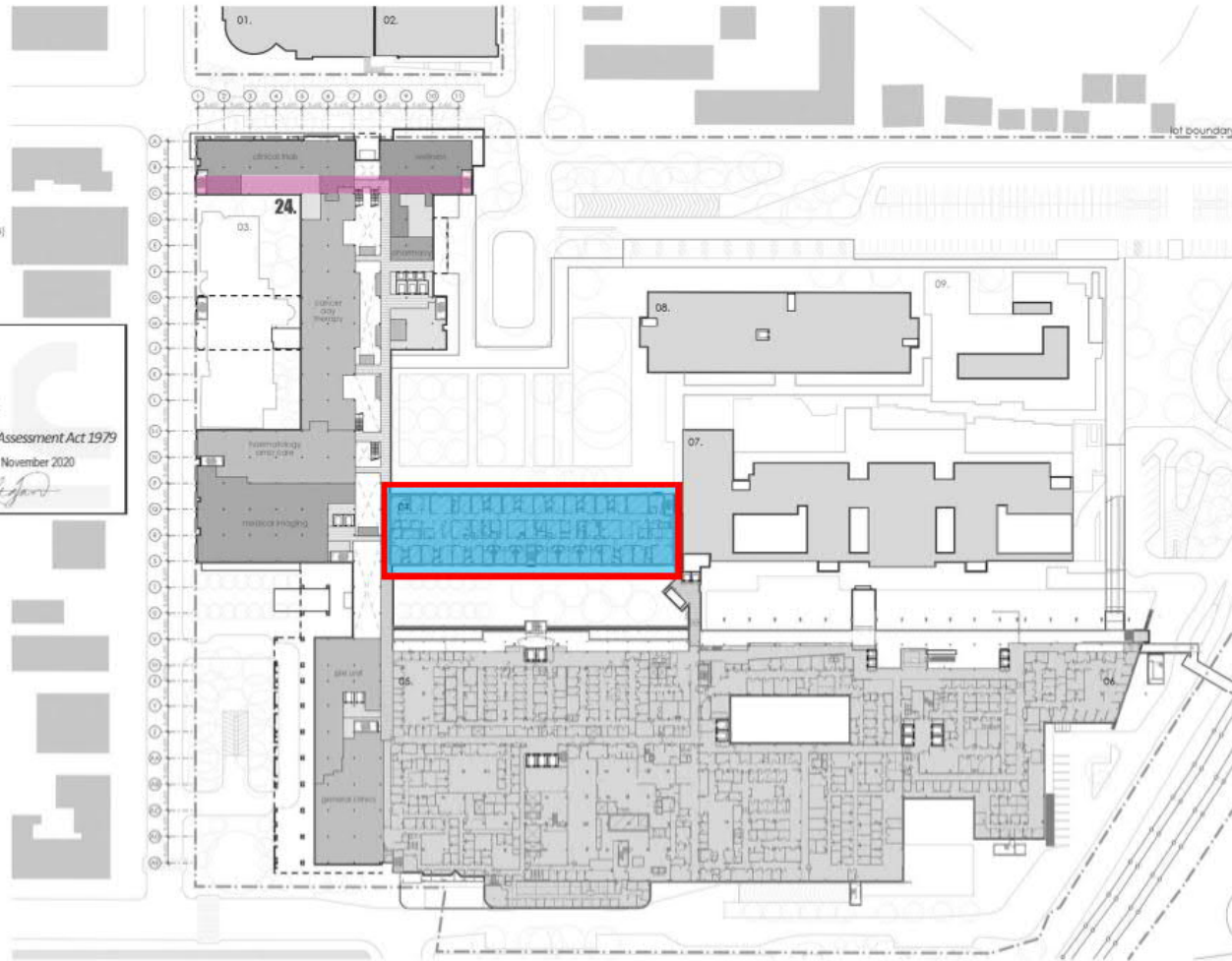

REV	DATE	DESCRIPTION
04	24/04/20	FOR REVIEW
07	07/04/20	SSDA SUBMISSION
08	07/06/20	SSDA AMENDMENT
09	04/11/20	SSDA AMENDMENT

CHK	PROJECT
CH	LIVERPOOL HEALTH & ACADEMIC PRECINCT
SP	ELIZABETH STREET LIVERPOOL NSW
SP	CBDF
SP	HEALTH INFRASTRUCTURE
SP	14/77 PACIFIC HWY, NORTH SYDNEY NSW 2060

PROJECT NORTH	SCALE	DRAWING
	1:1200 (A3)	LEVEL 1
	20mm ON ORIGINAL	PRINT DATE
		3/11/2020

PROJECT NO.	DRAWING NO.	DATE
21807	A-SSDA-MW-09	09
STATUS	SSDA AMENDMENT	

**LHAP SSD10389 –  
STAGING  
STAGE 3  
BALANCE OF  
REFURBISHMENT WORKS**

**LEVEL 1**

**STAGE 3 WORKS**

*The areas of works outlined within this document are broadly defined for the purpose of guiding DPIE's compliance team on the works Staging only. The approved development consent and drawings should be consulted for further and accurate details.*

**LEGEND**

- 01. health services building
  - 02. Ingham building
  - 03. oncology bunkers
  - 04. caroline chisholm
  - 05. old clinical services building
  - 06. new clinical services bld
  - 07. mental health centre
  - 08. don everett building
  - 09. brain injury unit
  - 24. new integrated services building (ISB)
- LEVEL 2 RL+ 20.600**



**Planning, Industry & Environment**

regulated under the Environmental Planning and Assessment Act 1979  
 Approved Application no: SSD-10389 Granted on: 30 November 2020  
 sheet no: 7 of 47 Signed: *[Signature]*

- refurbished area of existing building, internal works only
- new external facade/works expansion of existing building
- lot boundary
- existing clinical buildings

fitzpatrick+partners

© Copyright 2018  
 p: +61 82 874 4000 w: www.fitzpatrickpartners.com  
 11 LEVEL 4, 7 CASTLEBRIDGE ST, DICKENY 2030, AUSTRALIA

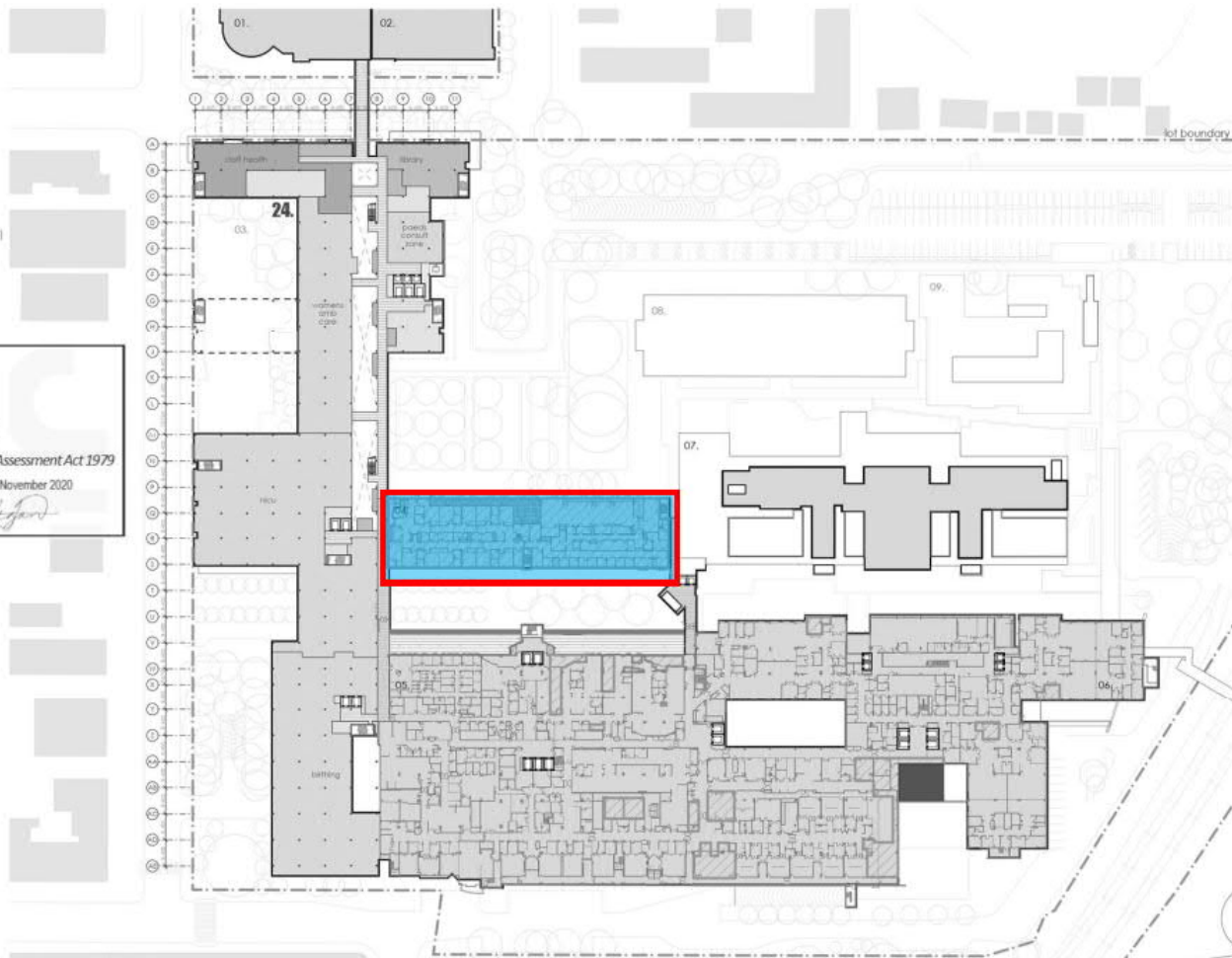

REV.	DATE	DESCRIPTION
01	24/04/20	FOR REVIEW
02	07/05/20	SSDA SUB-MISSION
03	07/08/20	SSDA AMENDMENT
04	06/11/20	SSDA AMENDMENT

CHK.	PROJECT
BP	LIVERPOOL HEALTH & ACADEMIC PRECINCT
BP	ELIZABETH STREET LIVERPOOL NSW
BP	CLINIC HEALTH INFRASTRUCTURE
BP	14/77 PACIFIC HWY, NORTH SYDNEY NSW 2060

PROJECT NORTH	SCALE
	1:1200 (A3)
	25mm ON ORIGINAL

DRAWING	LEVEL 2
ISSUE DATE	3/11/2020

PROJECT NO.	DRAWING NO.	ISSUE
21807	A-SSDA-AW-10	09
STATE	SSDA AMENDMENT	

**LHAP SSD10389 – STAGING**

**STAGE 3**

**BALANCE OF REFURBISHMENT WORKS**

**LEVEL 2**

**STAGE 3 WORKS**

*The areas of works outlined within this document are broadly defined for the purpose of guiding DPIE's compliance team on the works Staging only. The approved development consent and drawings should be consulted for further and accurate details.*

## **APPENDIX C:**

### **Operational Staging Overview Figures**





# LHAP SSD10389 - STAGING OVERVIEW - OPERATON

**LEGEND**

- 01. health services building
  - 02. Ingham building
  - 03. oncology bunkers
  - 04. academic classroom
  - 05. academic services building
  - 06. new clinical services building
  - 07. mental health centre
  - 08. don everett building
  - 09. brain injury unit
  - 10. P4 multi-storey car park
  - 11. central energy building
  - 12. ngara health education
  - 13. bungala building
  - 14. child care centre
  - 15. staff education training
  - 16. physical resources
  - 17. admin building
  - 18. multicultural health services
  - 19. bin admin
  - 20. bin nursing area
  - 21. interpret building
  - 22. store shed
  - 23. lad swatch
  - 24. new integrated services building (ISB)
  - 25. new multi-storey car park (part of separate SSDA)
- \* BUILDINGS 04, 05 & 06 TO BE REFURBISHED INTERNALLY

- road works
- landscape works
- new integrated services building (ISB)
- external facade/works to existing clinical services buildings
- external facade/works to existing
- lot boundary
- main works SSDA extent
- existing buildings

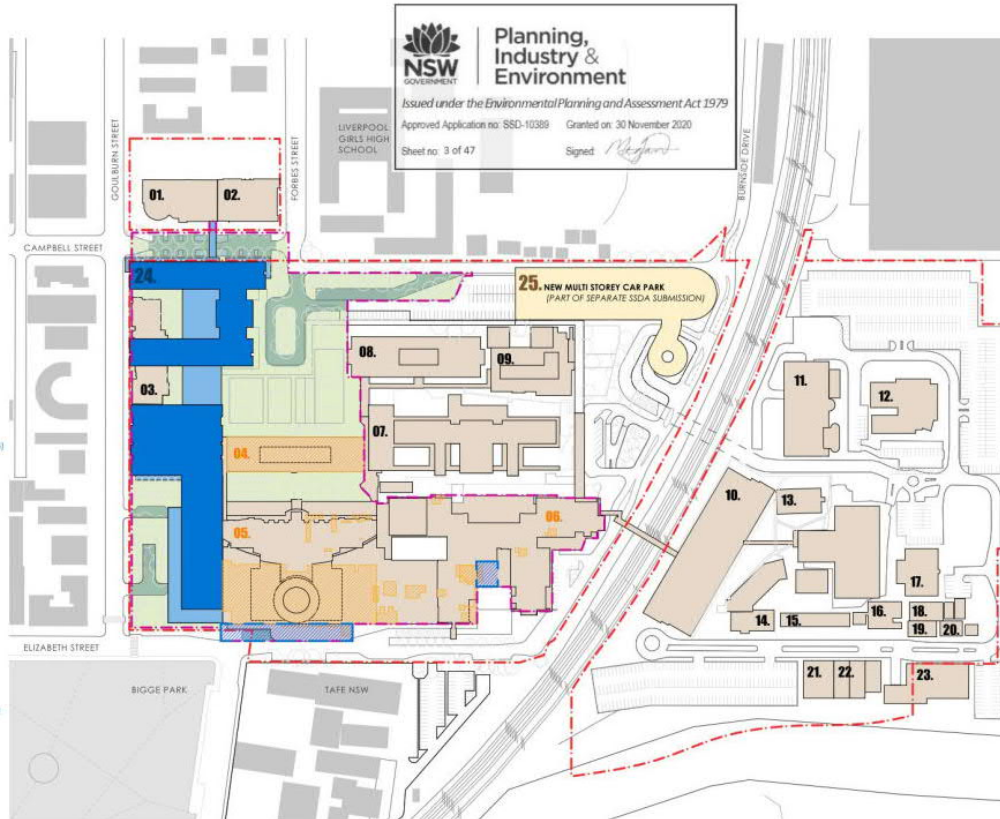

**Planning, Industry & Environment**  
 Issued under the Environmental Planning and Assessment Act 1979  
 Approved Application no: SSD-10389    Granted on: 30 November 2020  
 Sheet no: 3 of 47    Signed: *[Signature]*

PREPARED BY: [Name] CHECKED BY: [Name] APPROVED BY: [Name]	<b>AMENDMENTS</b> REV. DATE DESCRIPTION 01 07/09/20 SSDA SUBMISSION 02 07/09/20 SSDA AMENDMENT 03 04/11/20 SSDA AMENDMENT 04 12/11/20 SSDA AMENDMENT	PROJECT: LIVERPOOL HEALTH & ACADEMIC PRECINCT ELIZABETH STREET LIVERPOOL, NSW	PROJECT NO: 21807 DRAWING NO: A-SSDA-MW-06 SHEET NO: 10
--	---	--	---

The areas of Operation / Occupation outlined within this document are the intended stages.

These have been overlaid on the approved DA drawings. Refer to the legend on the right hand side of each page to identify the works in the stage.

The stages are broadly defined by annotation for the purpose of guiding DPIE's compliance team on the Staging of Operation / Occupation only.

**LEGEND**

- 01. health services building
- 02. ingham building
- 03. oncology bunkers
- 04. caroline chisholm
- 05. old clinical services building
- 06. new clinical services bld
- 07. mental health centre
- 08. don everett building
- 09. brain injury unit
- 10. P4 multi-storey car park
- 11. central energy building
- 12. ngara health education
- 13. bungata building
- 14. child care centre
- 15. staff education training
- 16. physical resources
- 17. admin building
- 18. multicultural health services
- 19. blu admin
- 20. blu nursing area
- 21. interpret building
- 22. store shed
- 23. hid swaths
- 24. cancer building
- 25. pathology building
- 26. alex grimson
- 27. thomas & rachael moore education centre
- 28. P2 car park

**LHAP SSD10389 – STAGING**

**STAGE 1**

**ISB BASE BUILD & FIT OUT – STAGE 1 AREA  
(EXCLUDING AREAS SEPERATELY DEFINED)  
OVERVIEW**

■ OPERATIONS STAGE 1

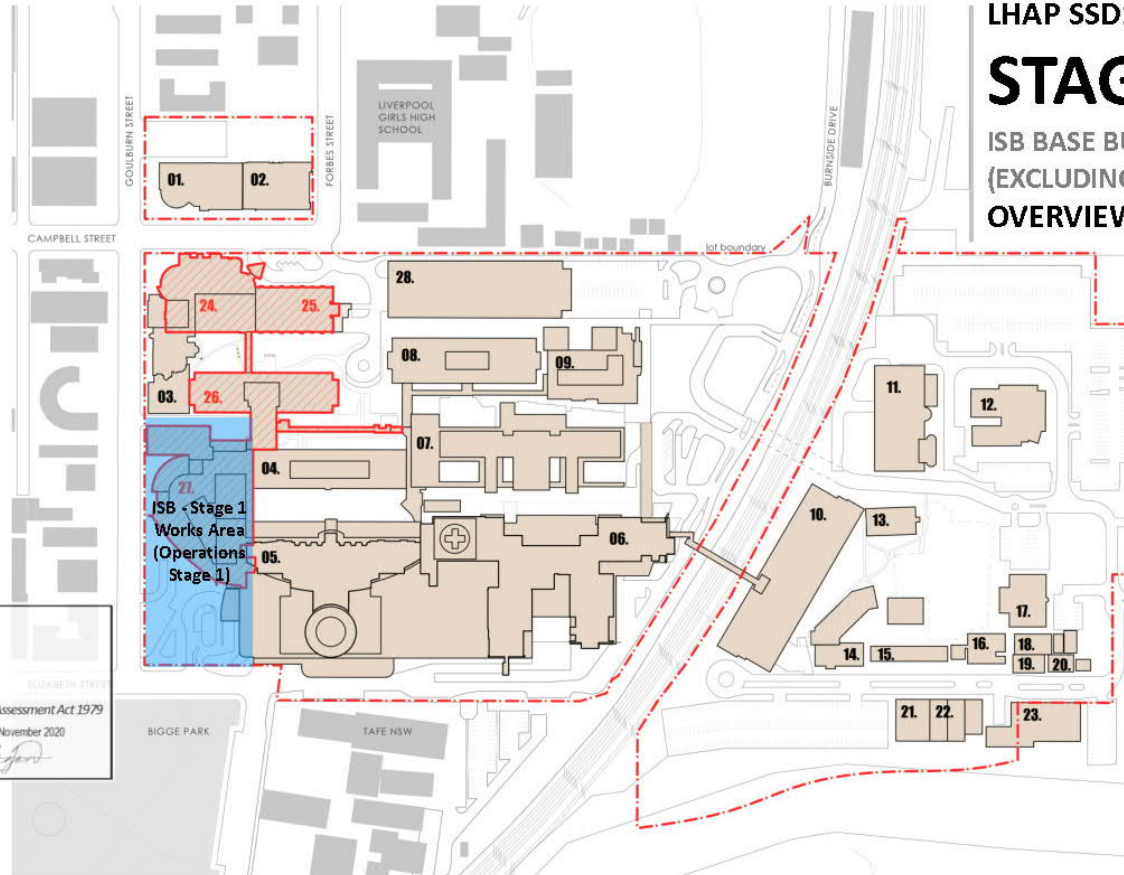

**NSW GOVERNMENT**  
**Planning, Industry & Environment**  
 Issued under the Environmental Planning and Assessment Act 1979  
 Approved Application no. SSD-10389 Granted on 30 November 2020  
 Sheet no. 1 of 47 Signed *[Signature]*

- buildings to be demolished
- lot boundary
- existing buildings

fitzpatrick+partners

THIS DRAWING IS ISSUED UNDER THE CONDITIONS OF THE COMPETITION AND AWARD OF WORKS CONTRACT. IT IS THE RESPONSIBILITY OF THE CLIENT TO ENSURE THAT THE DRAWING IS USED IN ACCORDANCE WITH THE INTENT OF THE CONTRACT AND TO OBTAIN NECESSARY APPROVALS FROM THE RELEVANT AUTHORITIES. FITZPATRICK+PARTNERS IS NOT RESPONSIBLE FOR ANY ERRORS OR OMISSIONS IN THIS DRAWING OR FOR ANY CONSEQUENCES ARISING FROM THE USE OF THIS DRAWING.

REV.	DATE	DESCRIPTION
01	24/04/20	FOR REVIEW
02	07/09/20	SSDA SUBMISSION
03	07/09/20	SSDA AMENDMENT
04	04/11/20	SSDA AMENDMENT

**PROJECT**  
 LIVERPOOL HEALTH & ACADEMIC PRECINCT  
 ELIZABETH STREET LIVERPOOL NSW  
**CLIENT**  
 HEALTH INFRASTRUCTURE  
 14/77 PACIFIC HWY, NORTH SYDNEY NSW 2060

**PROJECT NO.** 21807  
**SCALE** 1:2000 (A3)  
**DRAWING** BUILDING DEMOLITION PLAN  
**ISSUE** 09

**DATE** 31/1/2020  
**ISSUE** 09

**PROJECT NO.** 21807  
**DRAWING NO.** A-SSDA-AMM-04  
**ISSUE** 09

*The areas of Operation / Occupation outlined within this document are broadly defined for the purpose of guiding DPIE's compliance team on the works Staging only. The approved development consent and drawings should be consulted for further and accurate details.*



**LEGEND**

- 01. health services building
- 02. ingham building
- 03. oncology bunkers
- 04. caroline chisholm
- 05. old clinical services building
- 06. new clinical services bld
- 07. mental health centre
- 08. don everett building
- 09. brain injury unit
- 10. P4 multi-storey car park
- 11. central energy building
- 12. ngara health education
- 13. bungala building
- 14. child care centre
- 15. staff education training
- 16. physical resources
- 17. admin building
- 18. multicultural health services
- 19. blu admin
- 20. blu nursing area
- 21. interpret building
- 22. store shed
- 23. tid swaths
- 24. cancer building
- 25. pathology building
- 26. alex grimson
- 27. thomas & rachael moore education centre
- 28. P2 car park

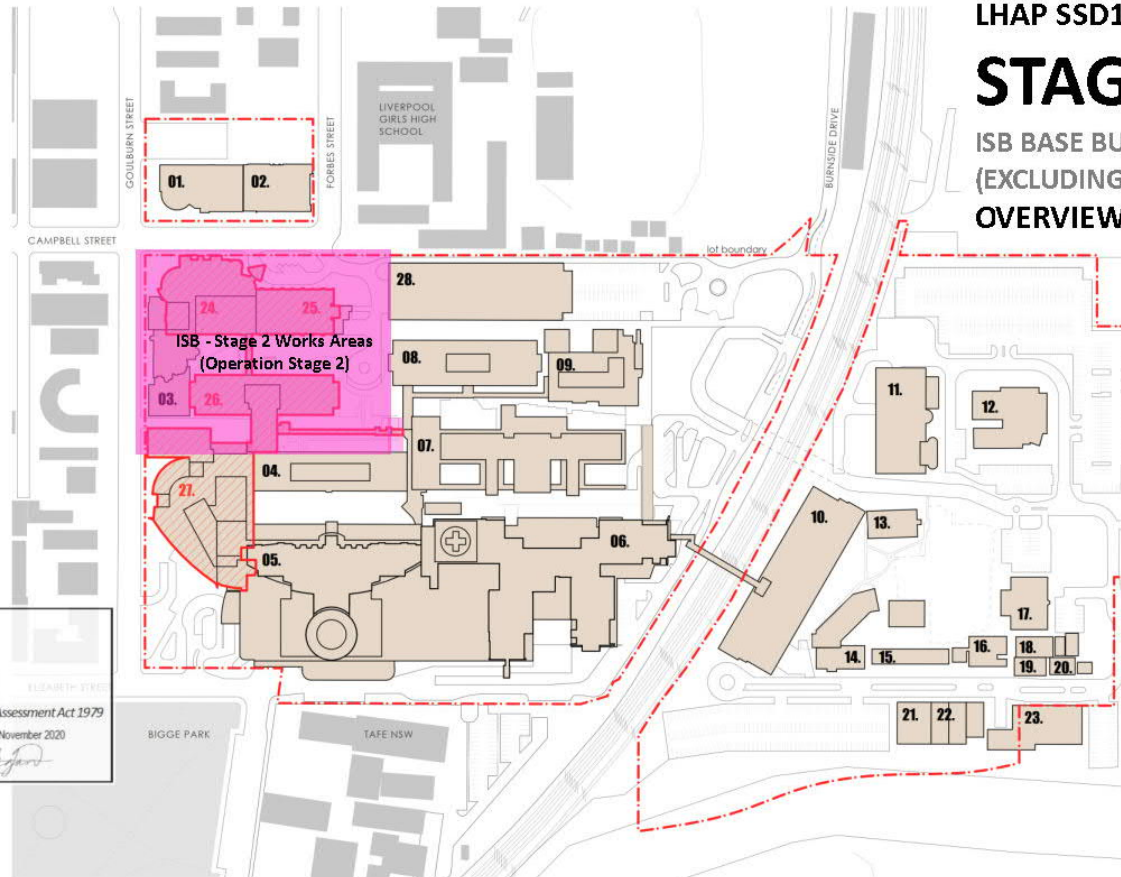

**LHAP SSD10389 – STAGING**

**STAGE 2**

**ISB BASE BUILD & FIT OUT – STAGE 2 AREA  
(EXCLUDING AREAS SEPERATELY DEFINED)  
OVERVIEW**

OPERATIONS STAGE 2

**NSW** GOVERNMENT  
**Planning, Industry & Environment**

Issued under the Environmental Planning and Assessment Act 1979  
Approved Application no: SSD-10389    Granted on: 30 November 2020  
Sheet no: 1 of 47    Signed: *[Signature]*

- buildings to be demolished
- lot boundary
- existing buildings

fitzpatrick+partners

© Copyright 2018  
P: +61 (0)2 8274 8200    W: www.fitzpatrickpartners.com  
14 LEVEL 6, 7 CASTLEBRIDGE ST, SYDNEY 2050, AUSTRALIA

THIS DRAWING IS ISSUED UNDER THE CONDITIONS OF A RELEVANT DEVELOPMENT CONSENT. ANY CHANGES TO THIS DRAWING MUST BE APPROVED BY THE RELEVANT AUTHORITY. THIS DRAWING IS THE PROPERTY OF FITZPATRICK PARTNERS. IT IS TO BE USED ONLY FOR THE PROJECT AND SITE SPECIFIC PURPOSES AND IS NOT TO BE REPRODUCED OR TRANSMITTED IN ANY FORM OR BY ANY MEANS, ELECTRONIC OR MECHANICAL, INCLUDING PHOTOCOPYING, RECORDING, OR BY ANY INFORMATION STORAGE AND RETRIEVAL SYSTEM, WITHOUT THE WRITTEN PERMISSION OF FITZPATRICK PARTNERS.

REV.	DATE	DESCRIPTION
06	24/04/20	FOR REVIEW
07	07/03/20	SSDA SUBMISSION
08	07/03/20	SSDA AMENDMENT
09	06/11/20	SSDA AMENDMENT

CHK: PROJECT LIVERPOOL HEALTH & ACADEMIC PRECINCT  
 RP: ELIZABETH STREET LIVERPOOL NSW  
 RP: CLIENT HEALTH INFRASTRUCTURE  
 RP: 14/77 PACIFIC HWY, NORTH SYDNEY NSW 2060

PROJECT NORTH SCALE: DRAWING BUILDING DEMOLITION PLAN  
 1:2000 @A3  
 50mm ON ORIGINAL  
 PRINT DATE: 3/11/2020

PROJECT NO.	DRAWING NO.	ISSUE
21807	A-SSDA-MW-04	09
STATUS: <b>SSDA AMENDMENT</b>		

The areas of Operation / Occupation outlined within this document are broadly defined for the purpose of guiding DPIE's compliance team on the works Staging only. The approved development consent and drawings should be consulted for further and accurate details.



**LEGEND**

- 01. health services building
  - 02. ingham building
  - 03. oncology bunkers
  - 04. caroline chisholm
  - 05. old clinical services building
  - 06. new clinical services bld
  - 07. mental health centre
  - 08. don everett building
  - 09. brain injury unit
  - 24. new integrated services building (ISB)
- BASEMENT RL+ 7.000**

**NSW GOVERNMENT**  
**Planning, Industry & Environment**  
 issued under the Environmental Planning and Assessment Act 1979  
 approved Application no: SSD-10389    Granted on: 30 November 2020  
 sheet no. 4 of 47    Signed: *[Signature]*

- refurbished area of existing building, internal works only
- new external facade/works expansion of existing building
- buildings above shown dotted
- lot boundary
- existing clinical buildings

**fitzpatrick+partners**

© Copyright 2018  
 P.O. Box 8274 Kingsford  
 Sydney NSW 1585  
 www.fitzpatrickpartners.com



REV	DATE	DESCRIPTION	CHK
01	24/04/20	FOR REVIEW	BP
02	07/05/20	SSDA SUBMISSION	BP
03	07/06/20	SSDA AMENDMENT	BP
04	04/11/20	SSDA AMENDMENT	BP

PROJECT: LIVERPOOL HEALTH & ACADEMIC PRECINCT  
 ELIZABETH STREET LIVERPOOL NSW  
 CLIENT: HEALTH INFRASTRUCTURE  
 14/77 PACIFIC HWY, NORTH SYDNEY NSW 2260

PROJECT NORTH SCALE: 1:1200 (A3)  
 DRAWING: BASEMENT  
 PROJECT NO: 21807  
 DRAWING NO: A-SSDA-MW-07  
 STATUS: SSDA AMENDMENT  
 DATE: 01/12/20

# LHAP SSD10389 – OPERATION STAGING

## Basement

- OPERATIONS STAGE 1
- OPERATIONS STAGE 2

**OPERATIONS STAGE 3 – PHASES**

- PHASE 1
- PHASE 2
- PHASE 3
- PHASE 4
- PHASE 5
- PHASE 6
- PHASE 7a
- PHASE 8
- PHASE 10
- PHASE 11
- PHASE 9
- PHASE 12
- PHASE 13
- PHASE 14
- PHASE 15
- PHASE 16
- PHASE 17a
- PHASE 18
- PHASE 19
- PHASE 20
- PHASE 21

*The areas of Operation / Occupation outlined within this document are broadly defined for the purpose of guiding DPIE's compliance team on the works Staging only. The approved development consent and drawings should be consulted for further and accurate details.*

**LEGEND**

- 01. health services building
- 02. ingham building
- 03. ancillary bunkers
- 04. chiscolm
- 05. old clinical services building
- 06. new clinical services bld
- 07. mental health centre
- 08. don everett building
- 09. brain injury unit
- 24. new integrated services building (ISB)

GROUND FLOOR RL+ 12.200

**Planning, Industry & Environment**  
 under the Environmental Planning and Assessment Act 1979  
 Application no: SSD-10389 Granted on: 30 November 2020  
 5 of 47 Signed: *[Signature]*

- bike parking
- road works
- landscape works
- refurbished area of existing building, internal works only
- new external facade/works expansion of existing building
- lot boundary
- main works SSDA extent
- existing clinical buildings

fitzpatrick + partners

© Copyright 2018  
 © All Rights Reserved  
 11-11-1 Fitzpatrick + Partners  
 11-11-1 & 7-7-1 Fitzpatrick + Partners

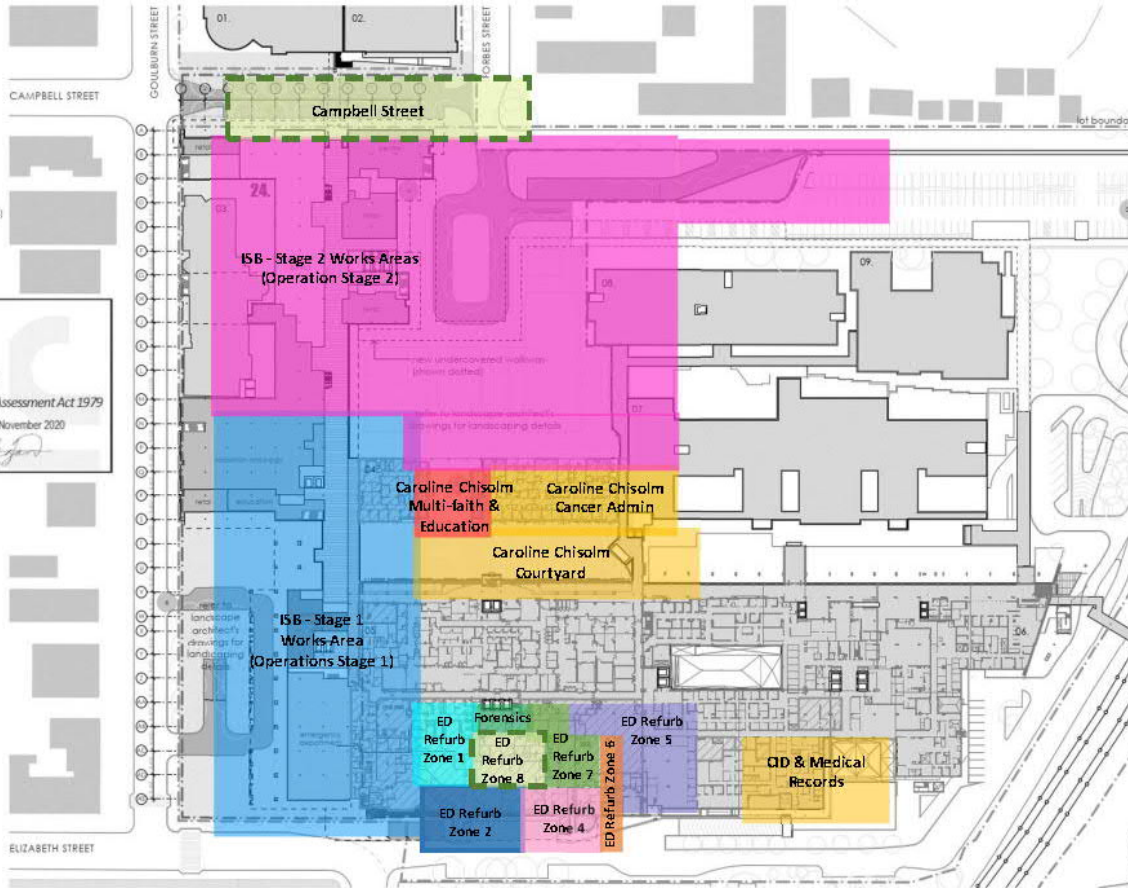

REV	DATE	DESCRIPTION	CHKD	PROJECT	PROJECT NORTH	SCALE	DRAWING	PROJECTING	DRAWING NO.	SHEET
01	24/04/20	FOR REVIEW	PP	LIVERPOOL HEALTH & ACADEMIC PRECINCT	21807	1:1200 @A3	GROUND PLAN	21807	A-SSDA-MV-08	09
02	07/09/20	SSDA REV. (ISSUE)	PP	ELIZABETH STREET (LIVERPOOL NSW)						
03	07/09/20	SSDA-A1: IHD: IHD	PP	CURVE						
04	07/09/20	SSDA-A1: IHD: IHD	PP	HEALTH INFRASTRUCTURE						
05	09/11/20	SSDA-A1: IHD: IHD	PP	14/77 FACILITY, NORTH SYDNEY NSW 2060						

**LHAP SSD10389 – OPERATION STAGING**

**Ground**

OPERATIONS STAGE 3 – PHASES

- OPERATIONS STAGE 1
- OPERATIONS STAGE 2

OPERATIONS STAGE 3 – PHASES

- PHASE 1
- PHASE 2
- PHASE 3
- PHASE 4
- PHASE 5
- PHASE 6
- PHASE 7a
- PHASE 8
- PHASE 10
- PHASE 11
- PHASE 9
- PHASE 12
- PHASE 13
- PHASE 14
- PHASE 15
- PHASE 16
- PHASE 17a
- PHASE 18
- PHASE 19
- PHASE 20
- PHASE 21

*The areas of Operation / Occupation outlined within this document are broadly defined for the purpose of guiding DPIE's compliance team on the works Staging only. The approved development consent and drawings should be consulted for further and accurate details.*

**NSW GOVERNMENT** | **Planning, Industry & Environment**  
 Issued under the Environmental Planning and Assessment Act 1979  
 Approved Application no. SSD-10389 | Granted on: 30 November 2020  
 Sheet no. 31 of 47 | Signed: *[Signature]*

# LHAP SSD10389 – STAGING Civil and Landscape Ground

- LEGEND**
- Existing trees retained
  - Proposed Trees
  - Paving and banding
  - Mass Planting
  - Lawn
  - Gravel
  - Mulch
  - Road
  - Internal Walkway
  - Site Boundary
  - Main Works Scope of Works
  - Public Domain Works - Goulburn Street and Elizabeth Street Public Domain upgrades are indicative only and outside the scope of this SSD application.

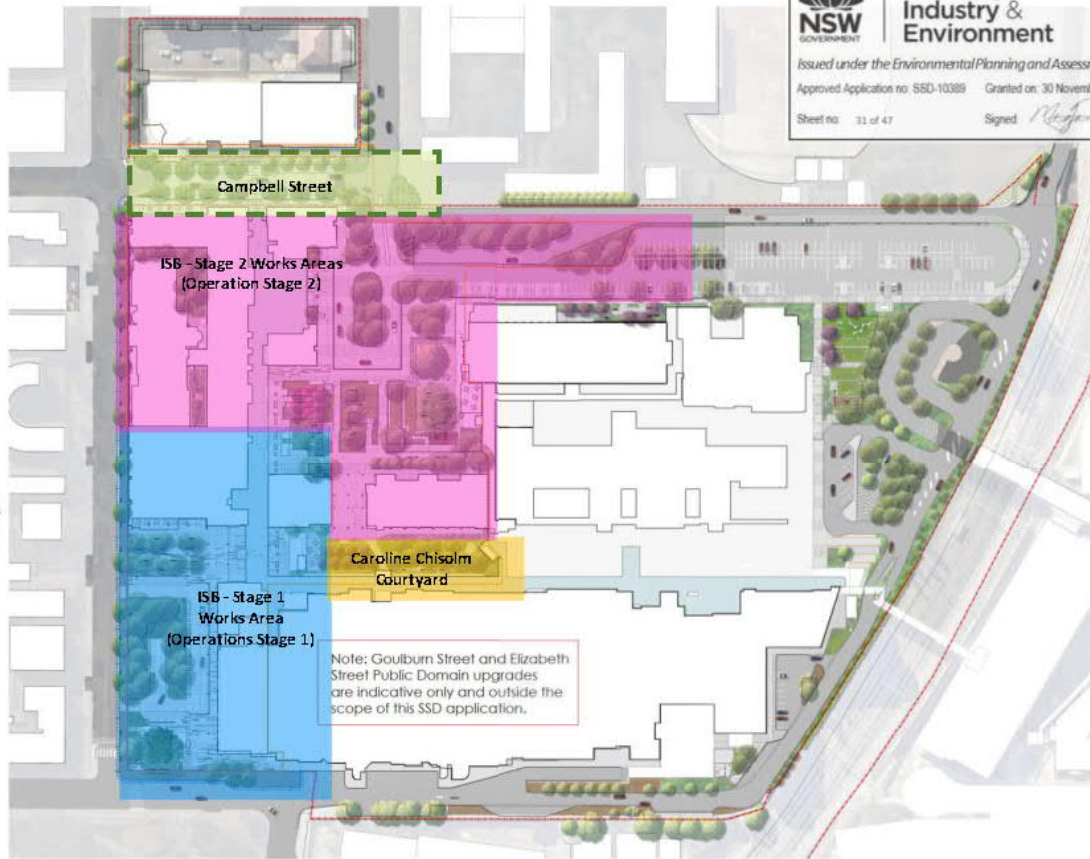

- OPERATIONS STAGE 1
- OPERATIONS STAGE 2

**OPERATIONS STAGE 3 – PHASES**

- |          |           |
|----------|-----------|
| PHASE 1  | PHASE 9   |
| PHASE 2  | PHASE 12  |
| PHASE 3  | PHASE 13  |
| PHASE 4  | PHASE 14  |
| PHASE 5  | PHASE 15  |
| PHASE 6  | PHASE 16  |
| PHASE 7a | PHASE 17a |
| PHASE 8  | PHASE 18  |
| PHASE 10 | PHASE 19  |
| PHASE 11 | PHASE 20  |
|          | PHASE 21  |

*The areas of Operation / Occupation outlined within this document are broadly defined for the purpose of guiding DPIE's compliance team on the works Staging only. The approved development consent and drawings should be consulted for further and accurate details.*



Health Infrastructure NSW



Liverpool Health and Education Precinct • Detailed Design  
**MAIN WORKS PUBLIC DOMAIN WORKS**

519-0011 DD 2282

06/11/20 Issue B



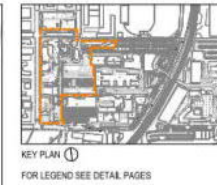
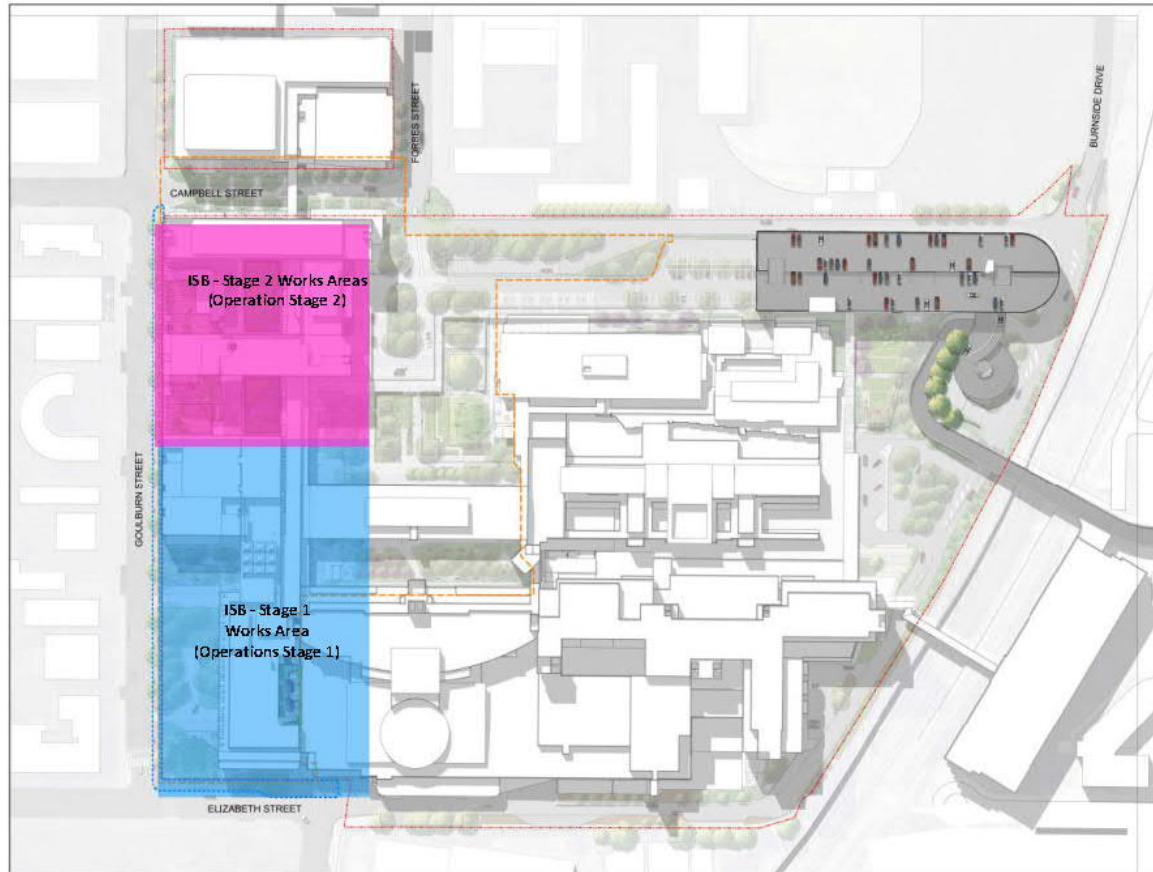

## LHAP SSD10389 – STAGING Civil and Landscape Roof



- OPERATIONS STAGE 1
- OPERATIONS STAGE 2

NOTE: This document is Preliminary unless Verified.

NO.	REVISION	DATE	BY	CHECKED
1	ISSUED FOR PERMIT	20/11/20	JG	JG
2	ISSUED FOR PERMIT	20/11/20	JG	JG
3	ISSUED FOR PERMIT	20/11/20	JG	JG
4	ISSUED FOR PERMIT	20/11/20	JG	JG
5	ISSUED FOR PERMIT	20/11/20	JG	JG
6	ISSUED FOR PERMIT	20/11/20	JG	JG
7	ISSUED FOR PERMIT	20/11/20	JG	JG
8	ISSUED FOR PERMIT	20/11/20	JG	JG
9	ISSUED FOR PERMIT	20/11/20	JG	JG
10	ISSUED FOR PERMIT	20/11/20	JG	JG
11	ISSUED FOR PERMIT	20/11/20	JG	JG
12	ISSUED FOR PERMIT	20/11/20	JG	JG
13	ISSUED FOR PERMIT	20/11/20	JG	JG
14	ISSUED FOR PERMIT	20/11/20	JG	JG
15	ISSUED FOR PERMIT	20/11/20	JG	JG
16	ISSUED FOR PERMIT	20/11/20	JG	JG
17	ISSUED FOR PERMIT	20/11/20	JG	JG
18	ISSUED FOR PERMIT	20/11/20	JG	JG
19	ISSUED FOR PERMIT	20/11/20	JG	JG
20	ISSUED FOR PERMIT	20/11/20	JG	JG

<b>CLIENT</b> HEALTH INFRASTRUCTURE	<b>CLIENT</b> CLOUSTON ASSOCIATES	<b>CLIENT</b> JOHNSTAFF
--	--------------------------------------	----------------------------

CLOUSTON ASSOCIATES	PROJECT: HEALTH INFRASTRUCTURE PRESENT MAIN WORKS SSDA	SHEET: HEALTH INFRASTRUCTURE L-SSDA-MW-10	DATE: 12/10/20
	DRAWING NO: ROOF PLAN	DRAWN BY: JG	CHECKED BY: JG

*The areas of Operation / Occupation outlined within this document are broadly defined for the purpose of guiding DPIE's compliance team on the works Staging only. The approved development consent and drawings should be consulted for further and accurate details.*





**LEGEND**

- 01. health services building
  - 02. ingham building
  - 03. oncology bunkers
  - 04. caroline chisholm
  - 05. old clinical services building
  - 06. new clinical services bld
  - 07. mental health centre
  - 08. don everett building
  - 09. brain injury unit
  - 24. new integrated services building (ISB)
- LEVEL 2 RL+ 20.600**

**NSW Government**  
**Planning, Industry & Environment**  
 Issued under the Environmental Planning and Assessment Act 1979  
 Approved Application no. SSD-10389    Granted on: 30 November 2020  
 Sheet no. 7 of 47    Signed: *[Signature]*

- refurbished area of existing building, internal works only
- new external facade/works expansion of existing building
- lot boundary
- existing clinical buildings

fitzpatrick-partners

© Copyright 2020  
 fitzpatrick-partners.com  
 G LEVEL & P CASLERGATE, SYDNEY 2000, AUSTRALIA

THIS DRAWING IS BEING ISSUED FOR INFORMATION ONLY AND DOES NOT CONSTITUTE A CONTRACT. THE CONTRACT IS THE INSTRUMENT OF SERVICES AND CONDITIONS OF CONTRACT. THE CONTRACTOR SHALL BE RESPONSIBLE FOR OBTAINING ALL NECESSARY PERMITS AND APPROVALS FROM THE RELEVANT AUTHORITIES. THE CONTRACTOR SHALL BE RESPONSIBLE FOR OBTAINING ALL NECESSARY PERMITS AND APPROVALS FROM THE RELEVANT AUTHORITIES. THE CONTRACTOR SHALL BE RESPONSIBLE FOR OBTAINING ALL NECESSARY PERMITS AND APPROVALS FROM THE RELEVANT AUTHORITIES.

REV	DATE	DESCRIPTION
01	24/04/20	RFR REVIEW
02	07/05/20	SSDA SUBMISSION
03	07/06/20	SSDA AMENDMENT
04	06/11/20	SSDA AMENDMENT

**PROJECT**  
 LIVERPOOL HEALTH & ACADEMIC PRECINCT  
 ELIZABETH STREET LIVERPOOL NSW  
**CLIENT**  
 HEALTH & INFRASTRUCTURE  
 14/77 FACIRC HWY, NORTH SYDNEY NSW 2060

**PROJECT NORTH SCALE**  
 1:1200 (A3)  
 25mm ON ORIGINAL

**DRAWING**  
 LEVEL 2

**PRINT DATE**  
 31/12/20

**PROJECT NO.**  
 21807

**DRAWING NO.**  
 A-SSDA-MM-10

**ISSUE**  
 09

**STATUS**  
 SSDA AMENDMENT

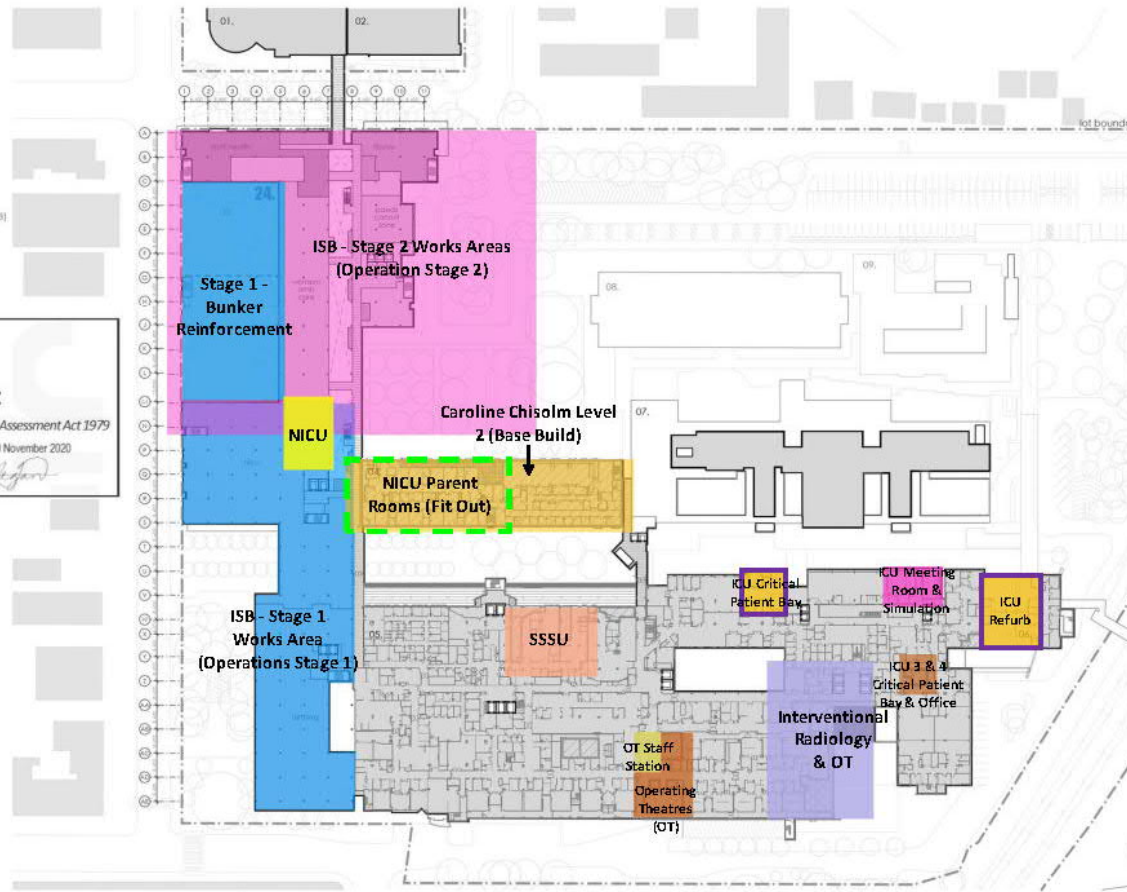

# LHAP SSD10389 – OPERATION STAGING

## Level 2

- OPERATIONS STAGE 1
- OPERATIONS STAGE 2

**OPERATIONS STAGE 3 – PHASES**

- PHASE 1
- PHASE 9
- PHASE 2
- PHASE 12
- PHASE 3
- PHASE 13
- PHASE 4
- PHASE 14
- PHASE 5
- PHASE 15
- PHASE 6
- PHASE 16
- PHASE 7a
- PHASE 17a
- PHASE 8
- PHASE 18
- PHASE 10
- PHASE 19
- PHASE 11
- PHASE 20
- PHASE 21

*The areas of Operation / Occupation outlined within this document are broadly defined for the purpose of guiding DPIE's compliance team on the works Staging only. The approved development consent and drawings should be consulted for further and accurate details.*

**LEGEND**

- 01. health services building
- 02. ingham building
- 03. oncology bunkers
- 04. caroline chisholm
- 05. old clinical services building
- 06. new clinical services bid
- 07. mental health centre
- 08. don everett building
- 09. brain injury unit
- 24. new integrated services building (ISB)

LEVEL 3 RL+ 25.100

**NSW** GOVERNMENT  
**Planning, Industry & Environment**  
 Issued under the Environmental Planning and Assessment Act 1979  
 Approved Application no: SSD-10389 Granted on: 30 November 2020  
 Sheet no: 8 of 47 Signed: *[Signature]*

- refurbished area of existing building, internal works only
- new external facade/works expansion of existing building
- lot boundary
- existing clinical buildings

fitzpatrick-partners

© Copyright 2018  
 P 44 627 6274 6200 W www.fitzpatrickpartners.com  
 G 6454 4 7 CALISTOGAPC@FITZPATRICKPARTNERS.COM AUSTRALIA

THE DRAWINGS ARE TO BE CONSIDERED AS NOT COMPLETED UNLESS THEY ARE ISSUED TO THE APPLICANT BY THE AUTHOR. THE APPLICANT IS RESPONSIBLE FOR THE ACCURACY OF THE INFORMATION PROVIDED IN THIS DOCUMENT.  
 CO. 101 2018 2018/10/18 10:00 AM 10:00 AM 10:00 AM  
 2018/10/18 10:00 AM 10:00 AM 10:00 AM  
 2018/10/18 10:00 AM 10:00 AM 10:00 AM  
 2018/10/18 10:00 AM 10:00 AM 10:00 AM

REV.	DATE	DESCRIPTION
01	24/04/20	FOR REVIEW
02	07/05/20	SSDA SUBMISSION
03	07/08/20	SSDA AMENDMENT
04	06/11/20	SSDA AMENDMENT

PROJECT: LIVERPOOL HEALTH & ACADEMIC PRECINCT  
 1477 PACIFIC HWY, LIVERPOOL NSW 2150  
 CLIENT: HEALTH INFRASTRUCTURE

PROJECT NORTH SCALE: 1:1200 GA3  
 DRAWING: LEVEL 3  
 DATE: 06/11/2020  
 DRAWN BY: [Name]

PROJECT NO: 21807  
 DRAWING NO: A-SSDA-MM-11  
 STATUS: SSDA AMENDMENT  
 ISSUE: 09

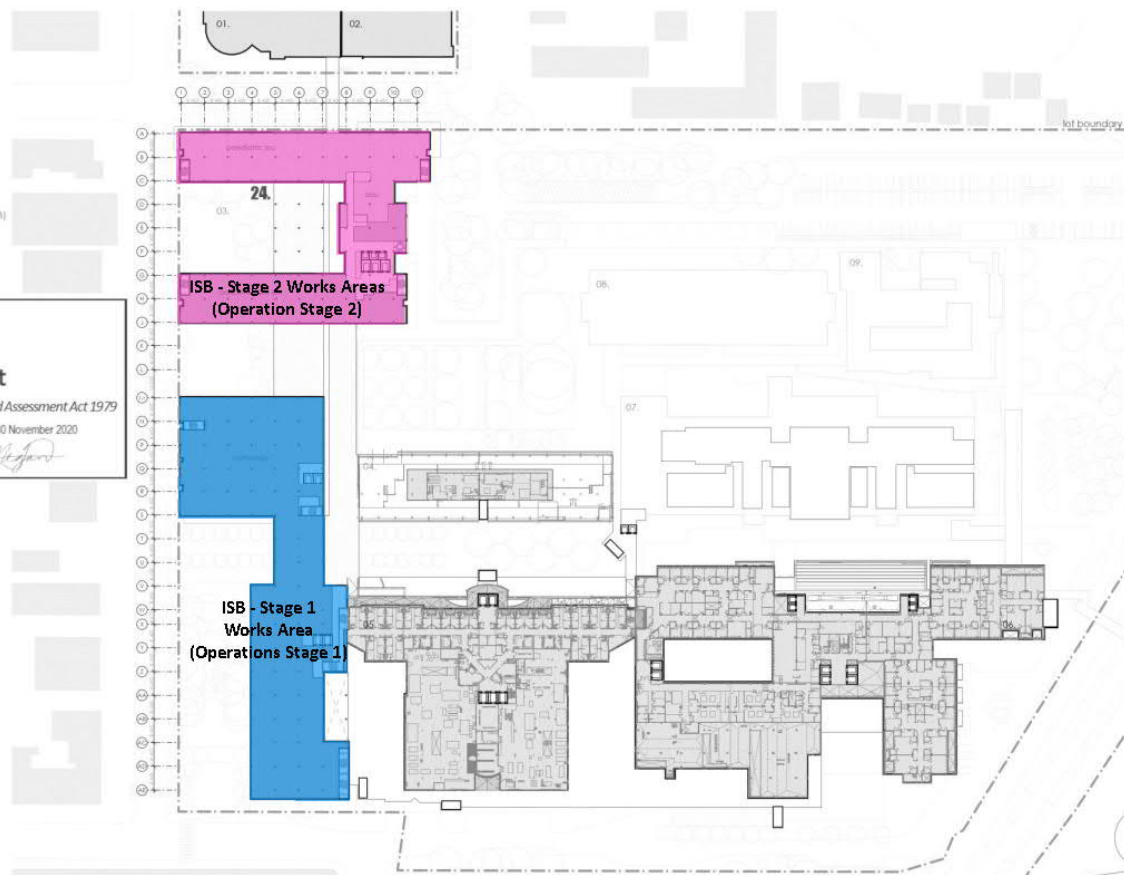

**LHAP SSD10389 –  
 OPERATION STAGING  
 Level 3**

- OPERATIONS STAGE 1
- OPERATIONS STAGE 2

The areas of Operation / Occupation outlined within this document are broadly defined for the purpose of guiding DPIE's compliance team on the works Staging only. The approved development consent and drawings should be consulted for further and accurate details.



**LEGEND**

- 01. health services building
  - 02. Ingham building
  - 03. oncology bunkers
  - 04. caroline chisholm
  - 05. old clinical services building
  - 06. new clinical services bld
  - 07. mental health centre
  - 08. don everett building
  - 09. brain injury unit
  - 24. new integrated services building (ISB)
- LEVEL 4 RL+ 29.600**



**Planning, Industry & Environment**

Issued under the Environmental Planning and Assessment Act 1979

Approved Application no: SSD-10389    Granted on: 30 November 2020

Sheet no: 9 of 47    Signed: *[Signature]*

- refurbished area of existing building - internal works only
- new external facade/works - expansion of existing building
- lot boundary
- existing clinical buildings

fitzpatrick+partners

© Copyright 2018  
fitzpatrick+partners  
14/17 PACIFIC HWY, NORTH SYDNEY NSW 2060, AUSTRALIA

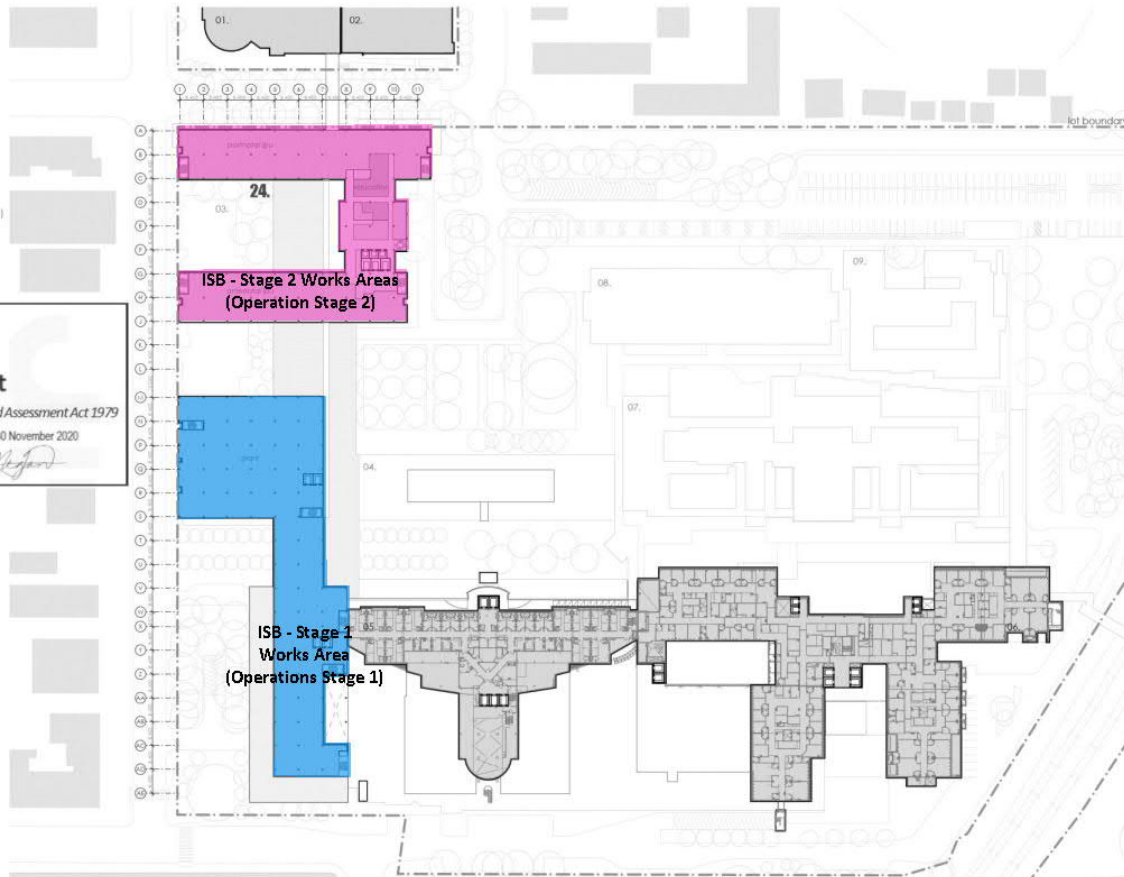

THE DRAWING IS ISSUED UNDER THE CONDITION IT IS NOT CORRECT. BRIBES ARE NOT TO BE ACCEPTED TO BE MADE. PROJECTS MUST BE COMPLETED BY THE DATE SPECIFIED. DO NOT SCALE DRAWINGS. CHECK DRAWINGS BEFORE COMMENCING WORK. CONSULT WITH FITZPATRICK+PARTNERS FOR ANY CHANGES. FITZPATRICK+PARTNERS IS NOT RESPONSIBLE FOR ANY DELAYS OR COSTS INCURRED AS A RESULT OF ANY CHANGES. FITZPATRICK+PARTNERS IS NOT RESPONSIBLE FOR ANY DELAYS OR COSTS INCURRED AS A RESULT OF ANY CHANGES. FITZPATRICK+PARTNERS IS NOT RESPONSIBLE FOR ANY DELAYS OR COSTS INCURRED AS A RESULT OF ANY CHANGES.	<table border="1"> <tr><th>REV.</th><th>DATE</th><th>DESCRIPTION</th></tr> <tr><td>01</td><td>24/04/20</td><td>FOR REVIEW</td></tr> <tr><td>02</td><td>07/05/20</td><td>SSDA SUBMISSION</td></tr> <tr><td>03</td><td>07/08/20</td><td>SSDA AMENDMENT</td></tr> <tr><td>04</td><td>09/11/20</td><td>SSDA AMENDMENT</td></tr> </table>	REV.	DATE	DESCRIPTION	01	24/04/20	FOR REVIEW	02	07/05/20	SSDA SUBMISSION	03	07/08/20	SSDA AMENDMENT	04	09/11/20	SSDA AMENDMENT	<table border="1"> <tr><td>CHK</td><td>PROJECT</td></tr> <tr><td>SP</td><td>LIVERPOOL HE &amp; ACADEMIC PRECINCT</td></tr> <tr><td>SP</td><td>ELIZABETH STREET 3/FLOOR, NSW</td></tr> <tr><td>SP</td><td>CLIENT</td></tr> <tr><td>SP</td><td>HEALTH &amp; INFRASTRUCTURE</td></tr> <tr><td>SP</td><td>14/17 PACIFIC HWY, NORTH SYDNEY NSW 2060</td></tr> </table>	CHK	PROJECT	SP	LIVERPOOL HE & ACADEMIC PRECINCT	SP	ELIZABETH STREET 3/FLOOR, NSW	SP	CLIENT	SP	HEALTH & INFRASTRUCTURE	SP	14/17 PACIFIC HWY, NORTH SYDNEY NSW 2060	<table border="1"> <tr><td>PROJECT NO.</td><td>SCALE</td><td>DRAWING</td></tr> <tr><td>21807</td><td>1:1200 @A3</td><td>LEVEL 4</td></tr> <tr><td>STATUS:</td><td>DATE</td><td></td></tr> <tr><td>SSDA AMENDMENT</td><td>01/12/20</td><td></td></tr> </table>	PROJECT NO.	SCALE	DRAWING	21807	1:1200 @A3	LEVEL 4	STATUS:	DATE		SSDA AMENDMENT	01/12/20		<table border="1"> <tr><td>PROJECT NO.</td><td>DRAWING NO.</td><td>SSHE</td></tr> <tr><td>21807</td><td>A-SSDA-MW-12</td><td>09</td></tr> </table>	PROJECT NO.	DRAWING NO.	SSHE	21807	A-SSDA-MW-12	09
REV.	DATE	DESCRIPTION																																															
01	24/04/20	FOR REVIEW																																															
02	07/05/20	SSDA SUBMISSION																																															
03	07/08/20	SSDA AMENDMENT																																															
04	09/11/20	SSDA AMENDMENT																																															
CHK	PROJECT																																																
SP	LIVERPOOL HE & ACADEMIC PRECINCT																																																
SP	ELIZABETH STREET 3/FLOOR, NSW																																																
SP	CLIENT																																																
SP	HEALTH & INFRASTRUCTURE																																																
SP	14/17 PACIFIC HWY, NORTH SYDNEY NSW 2060																																																
PROJECT NO.	SCALE	DRAWING																																															
21807	1:1200 @A3	LEVEL 4																																															
STATUS:	DATE																																																
SSDA AMENDMENT	01/12/20																																																
PROJECT NO.	DRAWING NO.	SSHE																																															
21807	A-SSDA-MW-12	09																																															

**LHAP SSD10389 – OPERATION STAGING**

**Level 4**

- OPERATIONS STAGE 1
- OPERATIONS STAGE 2

*The areas of Operation / Occupation outlined within this document are broadly defined for the purpose of guiding DPIE's compliance team on the works Staging only. The approved development consent and drawings should be consulted for further and accurate details.*



**LEGEND**

- 01. health services building
- 02. ingham building
- 03. oncology bankers
- 04. caroline chisholm
- 05. old clinical services building
- 06. new clinical services bld
- 07. mental health centre
- 08. don everett building
- 09. brain injury unit
- 24. new integrated services building (ISB)

LEVEL 5 RL+ 34.100

**NSW GOVERNMENT**  
**Planning, Industry & Environment**  
 Issued under the Environmental Planning and Assessment Act 1979  
 Approved Application no: SSD-10389    Granted on: 30 November 2020  
 Sheet no: 10 of 47    Signed: *[Signature]*

- refurbished area of existing building, internal works only
- new external facade/works expansion of existing building
- lot boundary
- existing clinical buildings

fitzpatrick + partners

© Copyright 2018  
 fitzpatrick + partners  
 G LEVEL 4, P CASTLEBRAGH ST, STONEY 2000, AUSTRALIA

ALL INFORMATION CONTAINED HEREIN IS UNCLASSIFIED EXCEPT WHERE SHOWN OTHERWISE. THIS INFORMATION IS UNCLASSIFIED EXCEPT WHERE SHOWN OTHERWISE.  
 REVISIONS  
 01. 01/05/2020. DESIGNER. CHECK. DA. BRADSHAW. ARCHITECT.  
 02. 01/05/2020. DESIGNER. CHECK. DA. BRADSHAW. ARCHITECT.  
 03. 01/05/2020. DESIGNER. CHECK. DA. BRADSHAW. ARCHITECT.  
 04. 01/05/2020. DESIGNER. CHECK. DA. BRADSHAW. ARCHITECT.  
 05. 01/05/2020. DESIGNER. CHECK. DA. BRADSHAW. ARCHITECT.  
 06. 01/05/2020. DESIGNER. CHECK. DA. BRADSHAW. ARCHITECT.  
 07. 01/05/2020. DESIGNER. CHECK. DA. BRADSHAW. ARCHITECT.  
 08. 01/05/2020. DESIGNER. CHECK. DA. BRADSHAW. ARCHITECT.  
 09. 01/05/2020. DESIGNER. CHECK. DA. BRADSHAW. ARCHITECT.

REV	DATE	DESCRIPTION
01	24/04/20	FOR REVIEW
02	07/05/20	SSDA SUBMISSION
03	07/08/20	SSDA AMENDMENT
04	04/11/20	SSDA AMENDMENT

PROJECT: WOLFPEAK HEALTH & ACADEMIC PROJECT  
 ELIZABETH STREET LIVERPOOL NSW  
 CLIENT: HEALTH INFRASTRUCTURE  
 14/77 PACIFIC HWY, HORNSBY NSW 2060

PROJECT NO: 21807  
 SCALE: 1:1200 (BAS)  
 DRAWING: LEVEL 5  
 PRINT DATE: 9/11/2020  
 20mm (1:1) ORIGINAL

PROJECT NO.	DRAWING NO.	REV
21807	A-SSDA-MW-13	09
SSDA AMENDMENT		

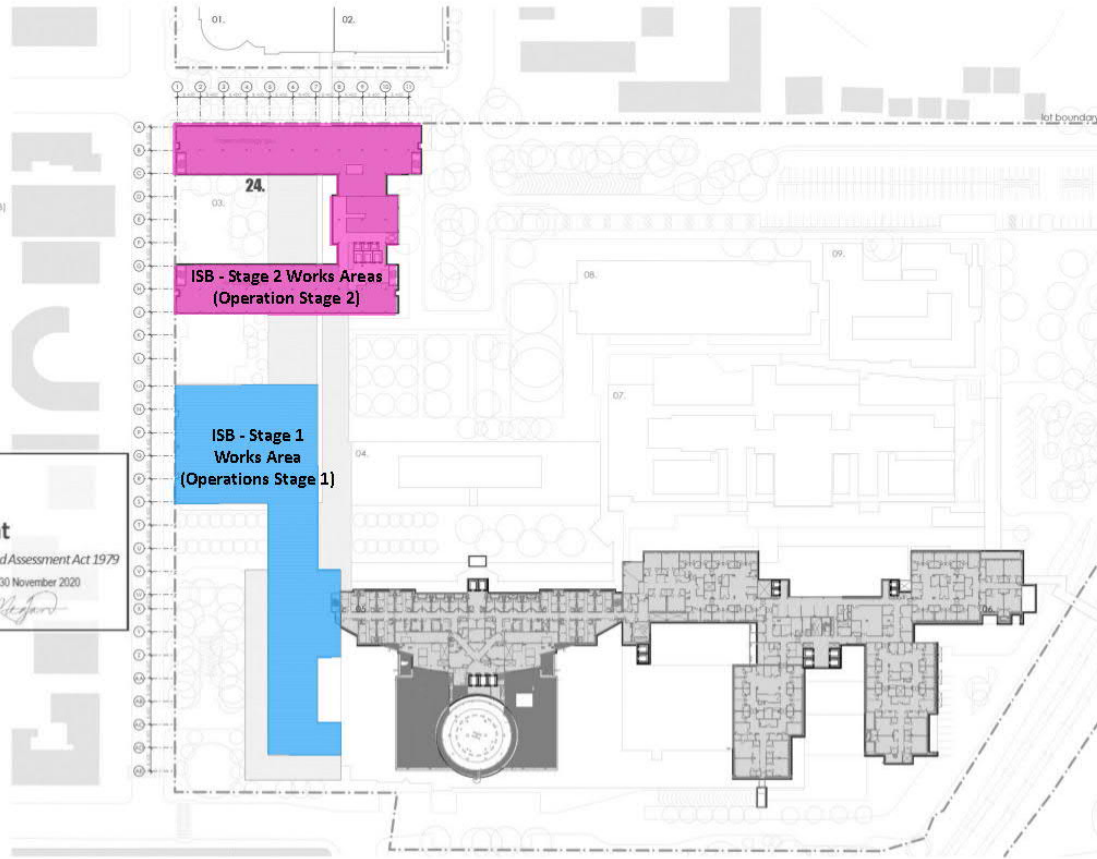

**LHAP SSD10389 – OPERATION STAGING**

**Level 5**

- OPERATIONS STAGE 1
- OPERATIONS STAGE 2

*The areas of Operation / Occupation outlined within this document are broadly defined for the purpose of guiding DPIE's compliance team on the works Staging only. The approved development consent and drawings should be consulted for further and accurate details.*

- LEGEND**
- 01. health services building
  - 02. ingham building
  - 03. oncology bunkers
  - 04. caroline chisholm
  - 05. old clinical services building
  - 06. new clinical services bld
  - 07. mental health centre
  - 08. don everett building
  - 09. brain injury unit
  - 24. new integrated services building (ISB)
- LEVEL 6 RL+ 38.600

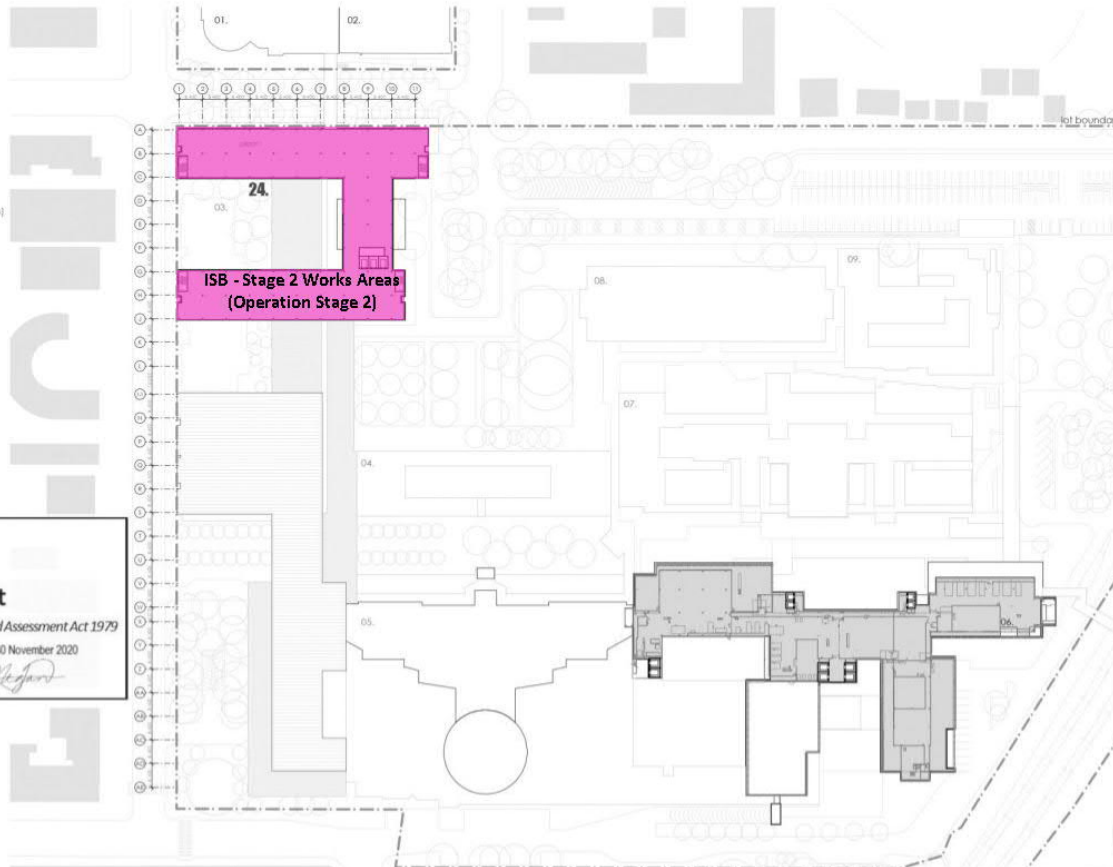

Issued under the Environmental Planning and Assessment Act 1979  
 Approved Application no. SSD-10389    Granted on: 30 November 2020  
 Sheet no. 11 of 47    Signed: *[Signature]*

- refurbished area of existing building, internal works only
- new external facade/works expansion of existing building
- lot boundary
- existing clinical buildings

fitzpatrick+partners  
© Copyright 2018  
 P: +61 (0)2 9274 8500    W: www.fitzpatrickpartners.com  
 G: LEVEL 6, FCA128/BSAGH/ST, SYDNEY 2000, AUSTRALIA

REV.	DATE	DESCRIPTION	CHK.
04	24/04/20	FOR REVIEW	SP
03	07/03/20	SSDA SUBMISSION	SP
02	07/06/20	SSDA AMENDMENT	SP
01	04/11/19	SSDA AMENDMENT	SP

PROJECT	LYVERPOOL HEALTH & ACADEMIC PRECINCT ELIZABETH STREET LYVERPOOL NSW
CLIENT	HEALTH INFRASTRUCTURE 14/77 PACIFIC HWY, NORTH SYDNEY NSW 2060
PROJECT NO.	21807
DRAWING NO.	A-SSDA-MW-14
ISSUE	09
STATUS	SSDA AMENDMENT
DATE	30/11/2020

# LHAP SSD10389 – OPERATION STAGING Level 6

- OPERATIONS STAGE 1
- OPERATIONS STAGE 2

*The areas of Operation / Occupation outlined within this document are broadly defined for the purpose of guiding DPIE's compliance team on the works Staging only. The approved development consent and drawings should be consulted for further and accurate details.*

**LEGEND**

- 01. health services building
- 02. ingham building
- 03. oncology bunkers
- 04. caroline chisholm
- 05. old clinical services building
- 06. new clinical services bld
- 07. mental health centre
- 08. don everett building
- 09. brain injury unit
- 24. new integrated services building (ISB)

**NSW GOVERNMENT** | **Planning, Industry & Environment**

*Issued under the Environmental Planning and Assessment Act 1979*

Approved Application no: SSD-10389    Granted on: 30 November 2020

Sheet no: 12 of 47    Signed: *[Signature]*

- refurbished area of existing building, internal works only
- new external facade/works expansion of existing building
- lot boundary
- existing clinical buildings

fitzpatrick + partners

© Copyright 2018  
 111 EVELING STREET  
 111 EVELING STREET, SYDNEY 2000, AUSTRALIA

THIS DRAWING IS MADE UP OF SEVERAL SHEETS. IF ANY SHEET IS REPRODUCED, RETAINED OR DISPOSED OF AND UNAPPROVED, PLEASE REFER BACK TO THE ORIGINAL DRAWING FOR THE FULL LIST OF REVISIONS.

NO PART OF THIS DRAWING IS TO BE REPRODUCED OR TRANSMITTED IN ANY FORM OR BY ANY MEANS, ELECTRONIC OR MECHANICAL, INCLUDING PHOTOCOPYING, RECORDING, OR BY ANY INFORMATION STORAGE AND RETRIEVAL SYSTEM, WITHOUT PERMISSION IN WRITING FROM FITZPATRICK + PARTNERS.

REV.	DATE	DESCRIPTION
04	24/04/20	FOR REVIEW
07	07/05/20	SSDA SUB-MECHANICAL
08	07/08/20	SSDA AMENDMENT
09	06/11/20	SSDA AMENDMENT

CHK	PROJECT
IP	LIVERPOOL HEALTH & ACADEMIC PRECINCT ELIZABETH STREET LIVERPOOL NSW
IP	CLIENT HEALTH INFRASTRUCTURE
IP	14/77 PACIFIC HWY, NORTH SYDNEY NSW 2060

PROJECT NORTH SCALE: DRAWING 1:1200 (A3)

ROOF

PRINT DATE: 5/11/2020

25mm ON ORIGINAL

PROJECT NO.	DRAWING NO.	ISSUE
21807	A-SSDA-NH-15	09
DATE:	SSDA AMENDMENT	

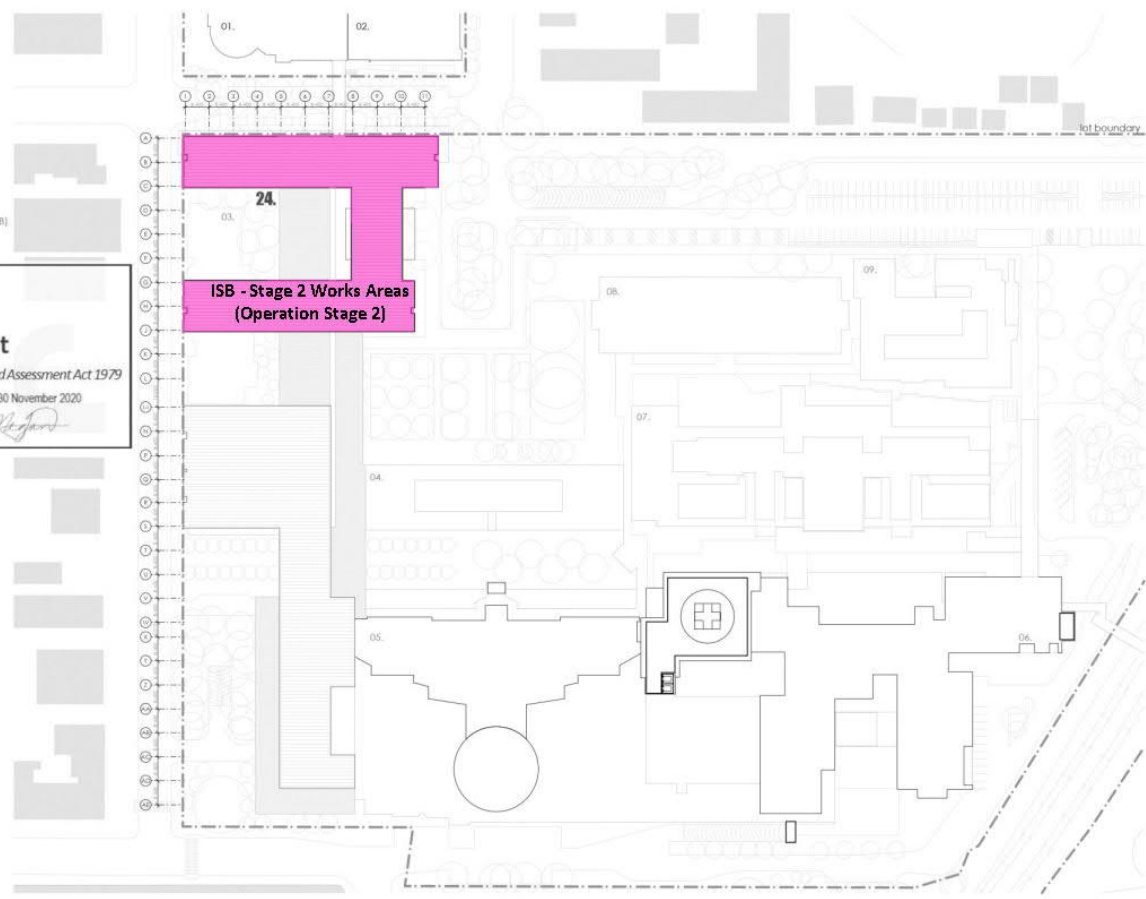

**LHAP SSD10389 –  
OPERATION STAGING  
Level 7  
(ISB STAGE 2 AREA ROOF)**

- OPERATIONS STAGE 1
- OPERATIONS STAGE 2

*The areas of Operation / Occupation outlined within this document are broadly defined for the purpose of guiding DPIE's compliance team on the works Staging only. The approved development consent and drawings should be consulted for further and accurate details.*

## LIMITATIONS

This Document has been provided by WolfPeak Pty Ltd (WolfPeak) to the Client and is subject to the following limitations:

This Document has been prepared for the particular purpose/s outlined in the WolfPeak proposal/contract/relevant terms of engagement, or as otherwise agreed, between WolfPeak and the Client.

In preparing this Document, WolfPeak has relied upon data, surveys, analyses, designs, plans and other information provided by the Client and other individuals and organisations (the information). Except as otherwise stated in the Document, WolfPeak has not verified the accuracy or completeness of the information. To the extent that the statements, opinions, facts, findings, conclusions and/or recommendations in this Document (conclusions) are based in whole or part on the information, those conclusions are contingent upon the accuracy and completeness of the information. WolfPeak will not be liable in relation to incorrect conclusions should any information be incomplete, incorrect or have been concealed, withheld, misrepresented or otherwise not fully disclosed to WolfPeak.

This Document has been prepared for the exclusive benefit of the Client and no other party. WolfPeak bears no responsibility for the use of this Document, in whole or in part, in other contexts or for any other purpose. WolfPeak bears no responsibility and will not be liable to any other person or organisation for or in relation to any matter dealt with in this Document, or for any loss or damage suffered by any other person or organisation arising from matters dealt with or conclusions expressed in this Document (including without limitation matters arising from any negligent act or omission of WolfPeak or for any loss or damage suffered by any other party relying upon the matters dealt with or conclusions expressed in this Document). Other parties should not rely upon this Document or the accuracy or completeness of any conclusions and should make their own inquiries and obtain independent advice in relation to such matters.

To the best of WolfPeak's knowledge, the facts and matters described in this Document reasonably represent the Client's intentions at the time of which WolfPeak issued the Document to the Client. However, the passage of time, the manifestation of latent conditions or the impact of future events (including a change in applicable law) may have resulted in a variation of the Document and its possible impact. WolfPeak will not be liable to update or revise the Document to take into account any events or emergent circumstances or facts occurring or becoming apparent after the date of issue of the Document.