

1 SECTION 1 - PROPOSED  
1 : 1000



Planning & Environment

Issued under the Environmental Planning and Assessment Act 1979

Approved Application No. SSD 9241

granted on the 18 February 2019

Signed DM

Sheet No. 19 of 48

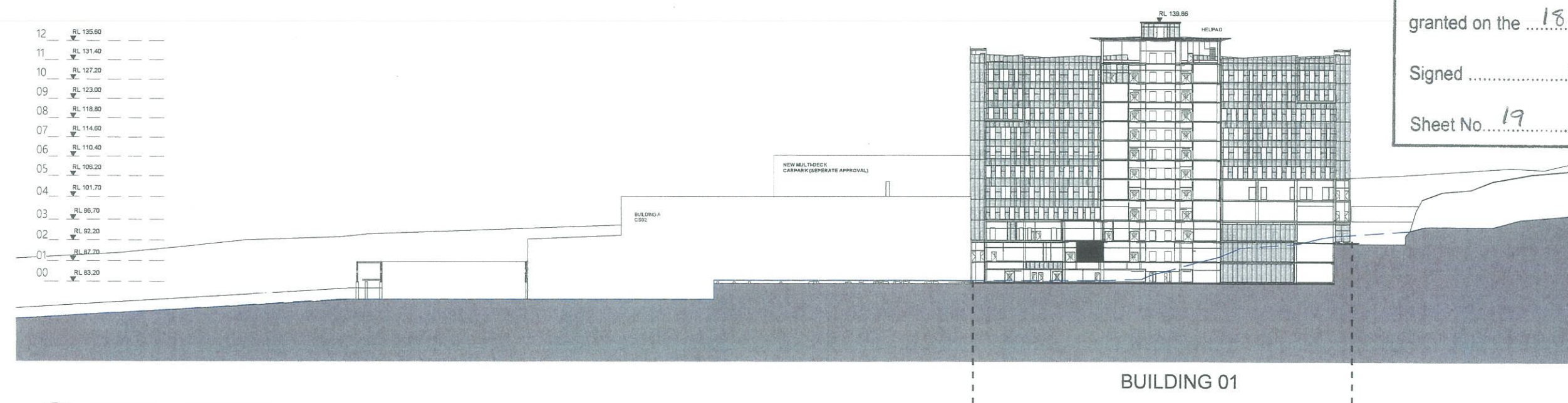

2 SECTION 2 - PROPOSED  
1 : 1000

EXISTING TOPOGRAPHY

0 10 20 30 40 50m  
1:1000

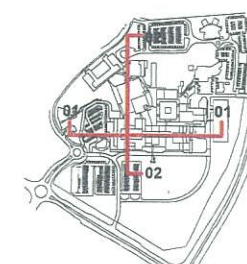

Revision	Description	Date	Initial
H	REVISED ISSUE FOR SSD	30/10/2018	
G	ISSUED FOR SSD	30/07/2018	DR
F	ISSUE FOR SSD	17/07/2018	DR
E	ISSUE FOR SSD	25/06/2018	RB
D	ISSUE FOR SSD	19/06/2018	DR

NSW Health Infrastructure  
P: 02 9978 5402  
F: 02 8904 1377  
W: www.hinfra.health.nsw.gov.au



Billard Leece Partnership Pty Ltd  
Architects & Urban Planners  
Level 6, 72-80 Cooper St  
Surry Hills 2010  
NSW Australia  
T +61 2 8096 4066  
F +61 3 9656 5050  
E info@blp.com.au  
www.blp.com.au

Client  
Health Infrastructure NSW

Project Name  
CAMPBELLTOWN HOSPITAL  
REDEVELOPMENT STAGE 2

Drawing Name  
SECTIONS - SHEET 1

Scale  
1 : 1000 @ A3  
Drawing No  
SSD-04-001  
Project No  
17075  
Date Created  
30/10/2018  
Revision  
H

31/10/2018 12:36:29 PM





**Planning & Environment**

Issued under the Environmental Planning and Assessment Act 1979

Approved Application No. SSD 9241

granted on the 18 February 2019

Signed DM

Sheet No. 20 of 48

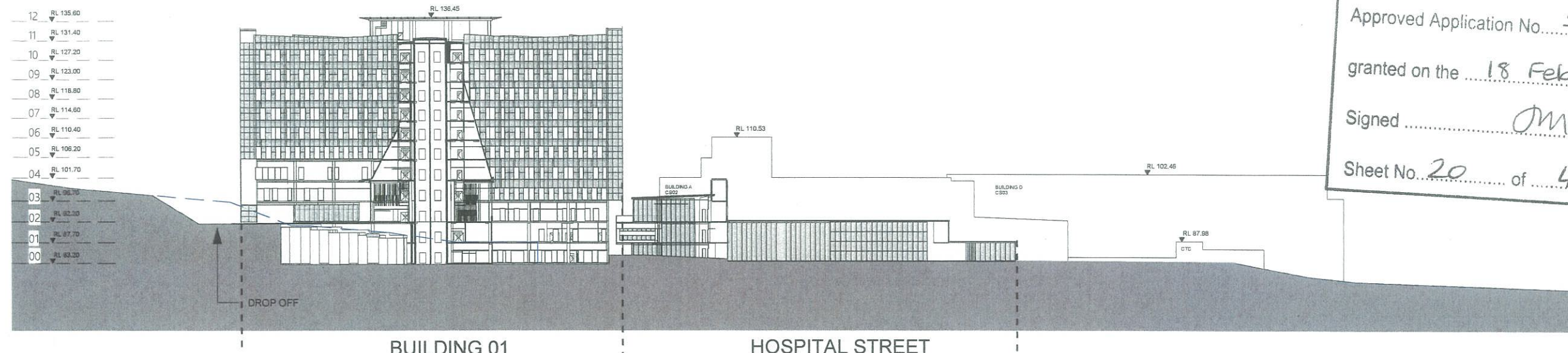

1 SECTION 3 - PROPOSED  
1 : 1000

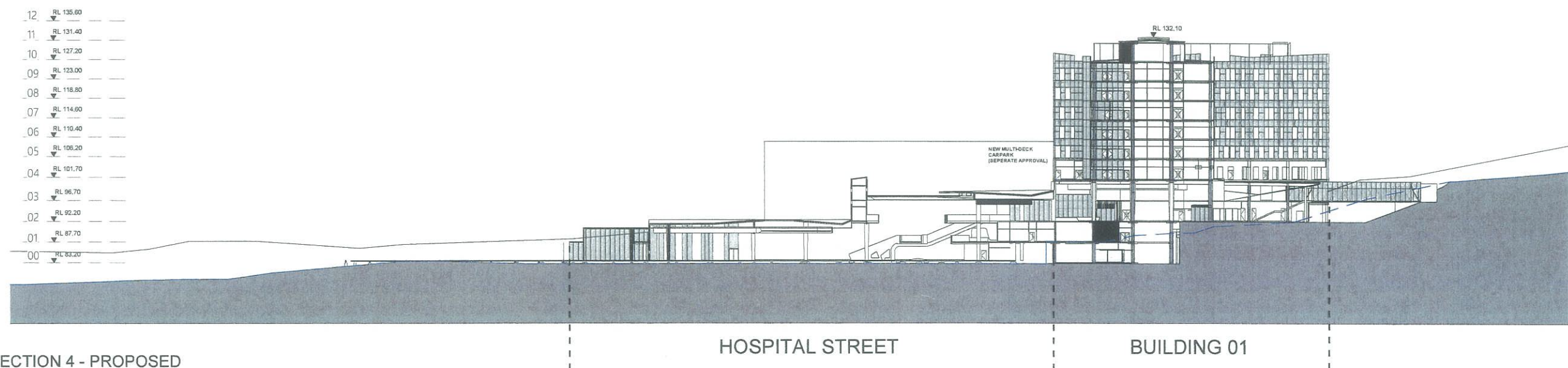

2 SECTION 4 - PROPOSED  
1 : 1000

EXISTING TOPOGRAPHY

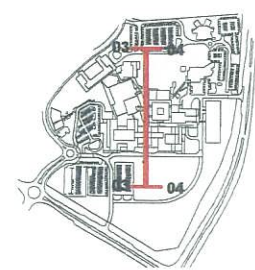
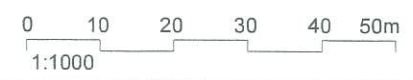

Revision	Description	Date	Initial
H	REVISED ISSUE FOR SSD	30/10/2018	
G	ISSUED FOR SSD	30/07/2018	DR
F	ISSUE FOR SSD	17/07/2018	DR
E	ISSUE FOR SSD	25/06/2018	RB
D	ISSUE FOR SSD	19/06/2018	DR

**NSW** Health Infrastructure  
P: 02 9978 5402  
F: 02 8904 1377  
W: www.hinfra.health.nsw.gov.au

**Billard Leece Partnership Pty Ltd**  
Architects & Urban Planners  
Level 6, 72-80 Cooper St  
Surry Hills 2010  
NSW Australia  
T +61 2 8096 4066  
F +61 3 9656 5050  
E info@blp.com.au  
www.blp.com.au

Client  
Health Infrastructure NSW  
  
Project Name  
CAMPBELLTOWN HOSPITAL  
REDEVELOPMENT STAGE 2

Drawing Name  
SECTIONS - SHEET 2  
  
Scale  
1 : 1000 @ A3  
Drawing No  
SSD-04-002  
  
Project No  
17075  
  
Date Created  
30/10/2018  
Revision  
H

31/10/2018 1:01:07 PM



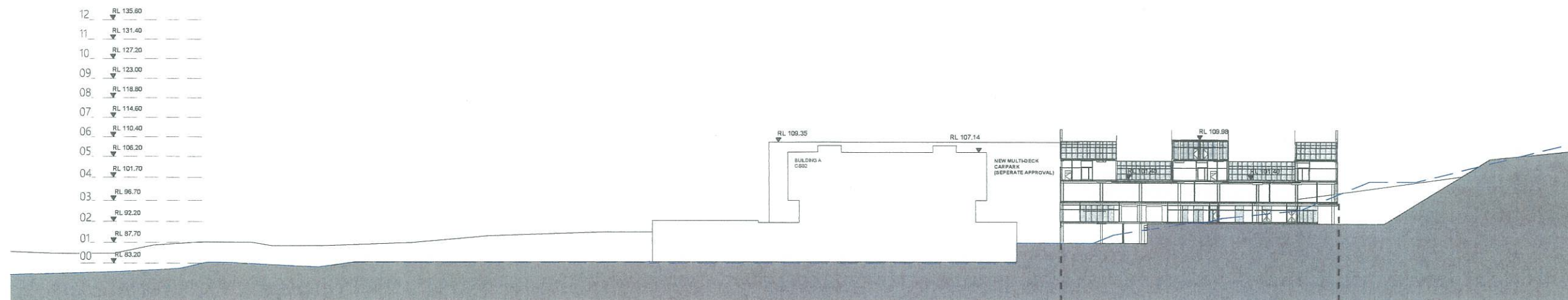

1 SECTION 5 - PROPOSED  
1 : 1000

**Planning & Environment**

*Issued under the Environmental Planning and Assessment Act 1979*

Approved Application No. SSD 9241

granted on the 18 February 2019

Signed JM

Sheet No. 21 of 48

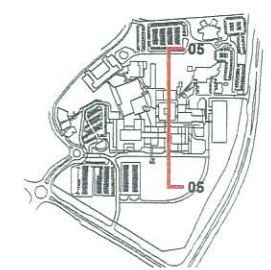

— — EXISTING TOPOGRAPHY

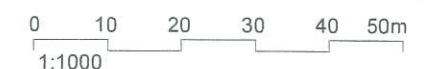

Revision	Description	Date	Initial
G	REVISED ISSUE FOR SSD	30/10/2018	
F	ISSUE FOR SSD	17/07/2018	DR
E	ISSUE FOR SSD	25/06/2018	RB
D	ISSUE FOR SSD	19/06/2018	DR
C	ISSUE FOR SSD	04/06/2018	RB

**Health Infrastructure**

P: 02 9978 5402  
F: 02 8904 1377  
W: [www.hinfra.health.nsw.gov.au](http://www.hinfra.health.nsw.gov.au)

**Billard Leece Partnership Pty Ltd**  
Architects & Urban Planners  
Level 6, 72-80 Cooper St  
Surry Hills 2010  
NSW Australia  
T +61 2 8096 4066  
F +61 3 9656 5050  
E [info@blp.com.au](mailto:info@blp.com.au)  
[www.blp.com.au](http://www.blp.com.au)

Client  
Health Infrastructure NSW

Project Name  
CAMPBELLTOWN HOSPITAL  
REDEVELOPMENT STAGE 2

Drawing Name SECTIONS - SHEET 3		
Scale 1 : 1000 @ A3	Project No 17075	Date Created 30/10/2018
Drawing No SSD-04-003	Revision G	

31/10/2018 12:37:10 PM



Planning &  
Environment

Issued under the Environmental Planning and Assessment Act 1979

Approved Application No. SSD 9241

granted on the 18 February 2019

Signed OM

Sheet No. 22 of 48

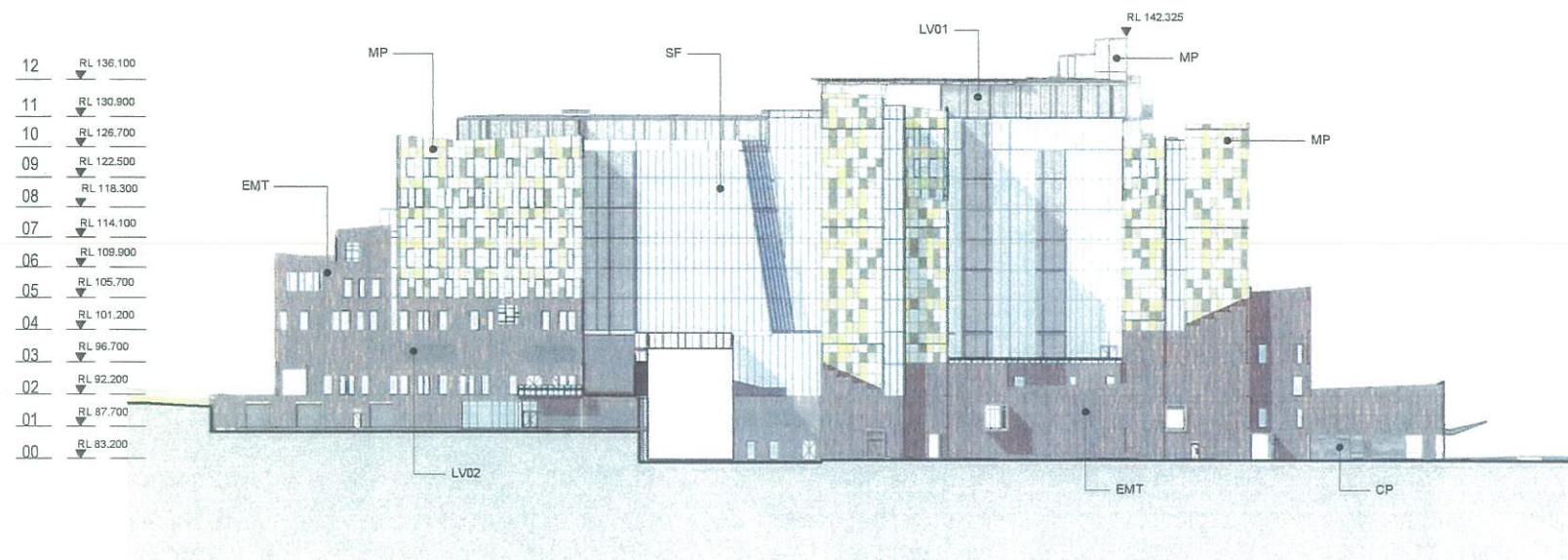

1 PROPOSED-NORTH ELEVATION  
1 : 1000

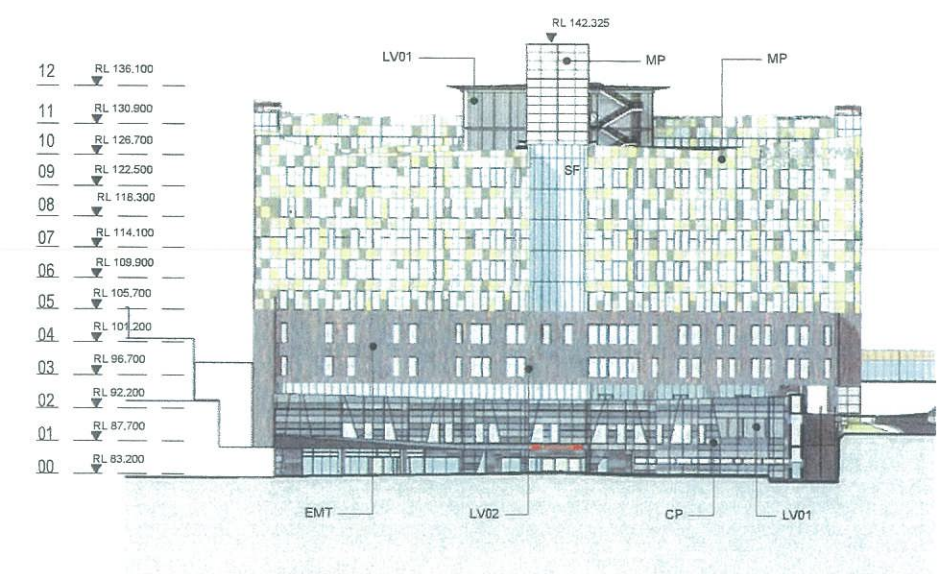

2 PROPOSED-WEST ELEVATION  
1 : 1000

0 10 20 30 40 50m  
1:1000

Revision	Description	Date	Initial
G	REVISED ISSUE FOR SSD	30/10/2018	
F	ISSUE FOR SSD	09/07/2018	
E	ISSUE FOR SSD	25/06/2018	
D	ISSUE FOR SSD	19/06/2018	
C	ISSUE FOR SSD	04/06/2018	

 **Health**  
Infrastructure  
P: 02 9978 5402  
F: 02 8904 1377  
W: www.hinfra.health.nsw.gov.au



**Billard Leece Partnership Pty Ltd**  
Architects & Urban Planners  
Level 6, 72-80 Cooper St  
Surry Hills 2010  
NSW Australia  
T +61 2 8096 4066  
F +61 3 9656 5050  
E info@blp.com.au  
www.blp.com.au

Client  
Health Infrastructure NSW

Project Name  
Campbelltown Hospital Stage 2  
Redevelopment

Drawing Name  
ELEVATIONS - NORTH &  
WEST

Scale 1 : 1000 @ A3	Project No 17075	Date Created 30/10/2018
Drawing No SSD-04-006	Revision G	

31/10/2018 12:46:59 PM





Planning &  
Environment

Issued under the Environmental Planning and Assessment Act 1979

Approved Application No. SSD 9241

granted on the 18 February 2019

Signed OM

Sheet No. 23 of 48

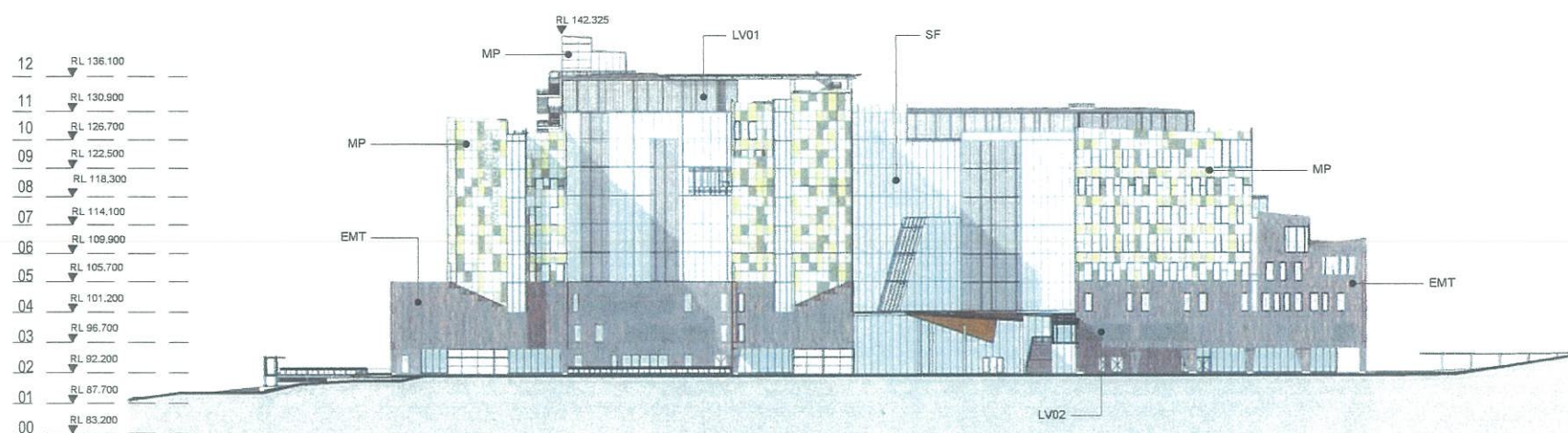

1 PROPOSED-SOUTH ELEVATION  
1 : 1000

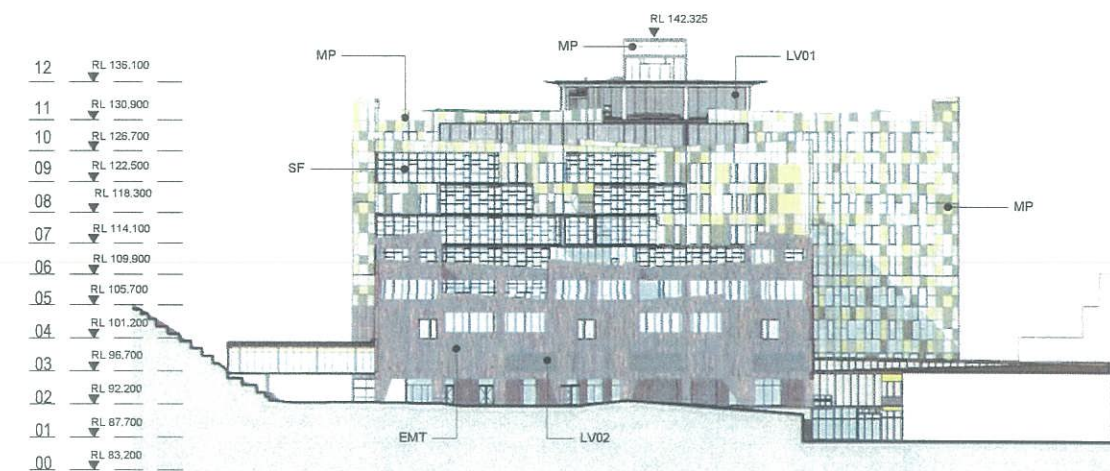

2 PROPOSED-EAST ELEVATION  
1 : 1000

0 10 20 30 40 50m  
1:1000

Revision	Description	Date	Initial
G	REVISED ISSUE FOR SSD	30/10/2018	
F	ISSUE FOR SSD	09/07/2018	
E	ISSUE FOR SSD	25/06/2018	
D	ISSUE FOR SSD	19/06/2018	
C	ISSUE FOR SSD	04/06/2018	



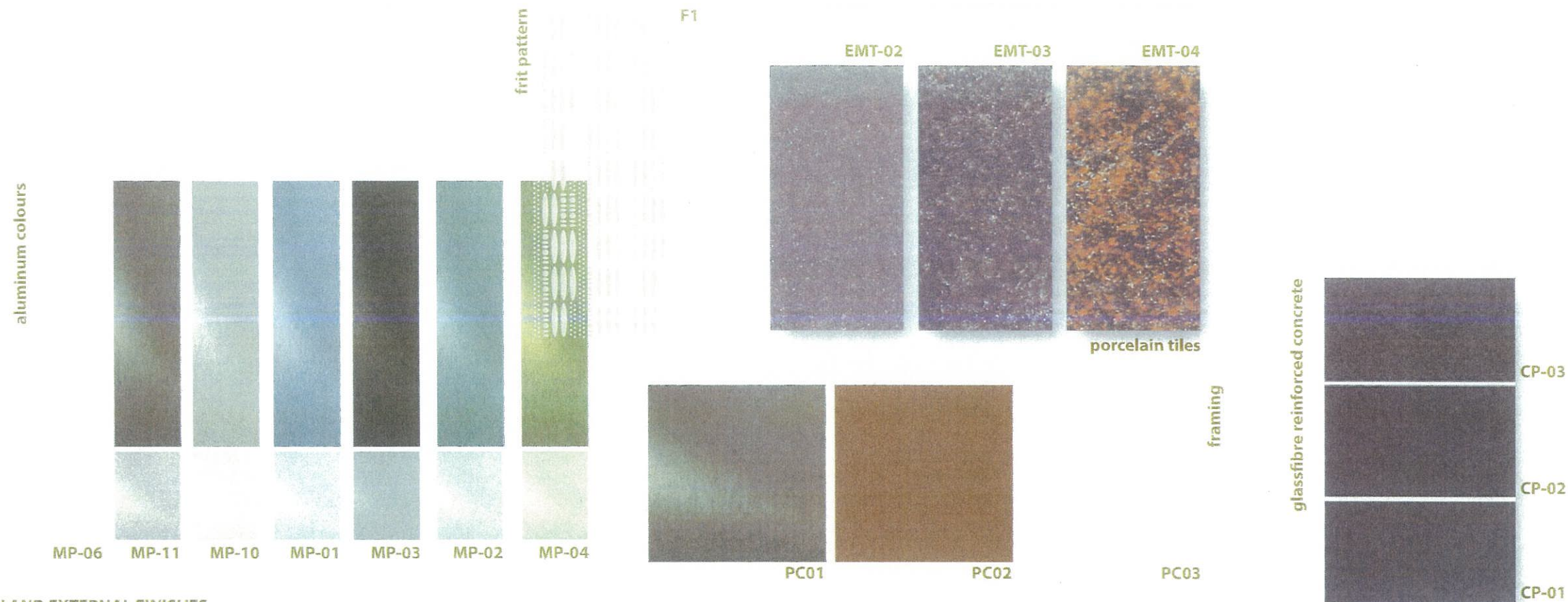

#### SYSTEM DESCRIPTION AND EXTERNAL FINISHES

Construction Type	Description
<b>Type MP</b>	Customised Aluminum Panels over structural wall
<b>General Configuration</b>	<ul style="list-style-type: none"> <li>Panel is anodised flat aluminum sheeting</li> <li>Panel is supported by proprietary rail system to backup wall; <i>Smartfix</i> or equivalent</li> <li>Nominal panel widths are 600/ 750/ 900, with non- typical conditions at internal and external corners</li> <li>Typical panel band modules are nominally 2100/ 2400/ 2700 for primary vision ban and nominally 2100/ 1800/ 1500 for the spandrel panel ban</li> <li>Panel stack joint is located nominally 150 above SSL to the centre of the transom</li> <li>For typical conditions the ceiling is located 2700mm (nominal) above FFL</li> </ul>
<b>Panels</b>	Colour and Finish: Finish: Anodised Finish (Universal Anodisers or equivalent) Colour: <i>Satin Azure Blue</i> [MP-01]; <i>Satin Gum Tip</i> [MP-02]; <i>Satin Wilderness Green</i> [MP-03]; <i>Satin Sage Green</i> [MP-04]; <i>Satin Stainless Steel Grey</i> [MP-05]; <i>Satin Spanish Silver</i> [MP-06]; <i>Satin Stainless Steel</i> [MP-10]; <i>Satin Slate Grey</i> [MP-11]
<b>Vision Construction</b>	<ul style="list-style-type: none"> <li>Flush Faced; Double Glazed Unit with high performance glass</li> <li>Size varies refer to Elevations</li> </ul>
	Colour and Finish: Aluminum Frame: Universal Anodisers Slate Grey [PC01] Glass: Neutral silver grey

Construction Type	Description
<b>Type EMT</b>	Proprietary Porcelain Tile over structural wall
<b>General Configuration</b>	<ul style="list-style-type: none"> <li>Panel is <i>Tempio Systems</i> (FK System) or similar</li> <li>Panel is supported by proprietary rail system to backup wall</li> <li>Panel comprised of varying profiles (4 types)</li> <li>Nominal panel widths are 300 and lengths are 900, with non-typical conditions at internal and external corners</li> <li>Typical panel band modules are nominally 2100/ 2400/ 2700 for primary vision ban and nominally 2100/ 1800/ 1500 for the spandrel panel ban</li> <li>Panel stack joint is located nominally 150 above SSL to the centre of the transom</li> <li>For typical conditions the ceiling is located 2700mm (nominal) above FFL</li> </ul>
<b>Panels</b>	Colour and Finish: Finish: Glazed metallic finish Colour: <i>EMT02 Metal</i> [EMT-02]; <i>EMT-03 Corten</i> [EMT-03]; <i>EMT-04 Copper</i> [EMT-04]
<b>Vision Construction</b>	<ul style="list-style-type: none"> <li>Deep set reveal; Double Glazed Unit with high performance glass</li> <li>Size varies refer to Elevations</li> </ul>
	Colour and Finish: Aluminum Frame: <i>Dulux Powdercoat Electro Sensational Champagne</i> [PC02] Glass: Neutral silver grey

Construction Type	Description
<b>Type CP</b>	Glass reinforced concrete over structural wall
<b>General Configuration</b>	<ul style="list-style-type: none"> <li>Panel is <i>Reider Fibre C</i> or similar</li> <li>Panel is supported by proprietary rail system to backup wall</li> <li>Horizontal panel breakup</li> <li>Nominal panel widths are 900 of varying lengths, with non-typical conditions at internal and external corners</li> <li>Typical panel band modules are nominally 2100/ 2400/ 2700 for primary vision ban and nominally 900 horizontals for the spandrel panel ban</li> <li>Panel stack joint is located nominally 150 above SSL to the centre of the transom</li> <li>For typical conditions the ceiling is located 2700mm (nominal) above FFL</li> </ul>
<b>Panels</b>	Colour and Finish: Finish: <i>Prefinished</i> Colour: <i>Anthracite Matt</i> [CP-01]; <i>Anthracite Ferro Light</i> [CP-02]; <i>Anthracite Ferro</i> [CP-03]
<b>Vision Construction</b>	<ul style="list-style-type: none"> <li>Deep set reveal; Double Glazed Unit with high performance glass</li> <li>Size varies refer to Elevations</li> </ul>
	Colour and Finish: Aluminum Frame: <i>Dulux Powdercoat Electro Sensational Champagne</i> [PC02] Glass: Neutral silver grey

Construction Type	Description
<b>Type SF</b>	Custom unitized shopfront system
<b>General Configuration</b>	<ul style="list-style-type: none"> <li>The façade enclosure will comprise a vertical panel system designed to span floor to floor a consistent module width</li> <li>Typical vertical Panel modules will be nominal will be nominal 4200mm in height</li> <li>Typical panel band modules will be nominally 2700mm for the primary vision panel and 1500mm for the spandrel panels.</li> <li>Panel stack joint is located nominally 150 above SSL to the centre of the transom</li> <li>For typical conditions the ceiling is located 2700mm (nominal) above FFL</li> <li>Shop front is contained within purpose extruded subsill and subhead</li> </ul>
<b>Vision Construction</b>	<ul style="list-style-type: none"> <li>Front glazed unit</li> <li>Single glazed high performance glass</li> </ul>
	Colour and Finish: Aluminum Frame: <i>Universal Anodisers Spanish Silver</i> [PC03] Glass: <i>Neutral silver grey</i>
<b>Spandrel Construction</b>	<ul style="list-style-type: none"> <li>Single (front) glazed spandrel with aluminum faced shadow box</li> <li>Custom design frit interlayer to full extent of spandrel glass</li> </ul>
	Colour and Finish: Aluminum Frame: <i>Universal Anodisers Spanish Silver</i> [PC03] Glass: <i>Neutral silver grey</i>
<b>Frit</b>	<ul style="list-style-type: none"> <li>Frit Type F1 Custom designed repeat pattern [F1]</li> <li>Clear laminated coated frit (or patterned) interlayer</li> </ul>
	Colour and Finish: Silver (reflective)

Construction Type	Description
<b>Type LV01</b>	Panelised two stage louvre
<b>General Configuration</b>	<ul style="list-style-type: none"> <li>Vertical extruded louvre blades with anodized finish</li> <li>Frames are nominally 1200 modules by full height of enclosing space</li> <li>Louvres are fitted with polypropylene insect/ bird mesh internally</li> <li>Frames are supported top and bottom (nominally 4200mm) by primary structure</li> </ul>
	Colour and Finish: Finish: <i>Anodised</i> Colour: <i>Universal Anodisers Slate Grey</i> [PC01]

Construction Type	Description
<b>Type LV02</b>	Panelised extruded porcelain baguette louvre
<b>General Configuration</b>	<ul style="list-style-type: none"> <li>Vertical extruded baguette (50 x 50) louvres</li> <li>Battens are nominally 1800 lengths</li> <li>Louvres are fitted with polypropylene insect/ bird mesh internally</li> <li>Panel is supported by proprietary rail system to backup wall</li> </ul>
	Colour and Finish: Finish: <i>Glazed metallic finish</i> Colour: <i>EMT02 Metal</i> [EMT-02]



**Planning & Environment**

Issued under the Environmental Planning and Assessment Act 1979

Approved Application No. SSD 9241

granted on the 18 February 2019

Signed OM

Sheet No. 24 of 48



**Billard Leece Partnership Pty Ltd**  
Architects & Urban Planners  
Studio 201, 50 Holt St  
Surry Hills 2010  
NSW Australia  
T +61 2 8096 4066  
F +61 3 9656 5050  
E info@blp.com.au  
www.blp.com.au

Client  
Health Infrastructure NSW

Project Name  
CAMPBELLTOWN HOSPITAL  
REDEVELOPMENT STAGE 2

Drawing Name  
MATERIAL SCHEDULE

Scale Project No Date Created  
17075 05/09/18  
Drawing No Revision  
SSD-04-013 B

Revision	Description	Date	Initial	Checked
C	REVISED ISSUE FOR SSD	30/10/2018	KV	AM
B	DRAFT ISSUE FOR SSD	25/05/2018		



00

BUILDING D  
CS03

CTC  
CT06

BUILDING A  
CS02

BUILDING B  
CS04

BUILDING  
CS01



Planning &  
Environment

Issued under the Environmental Planning and Assessment Act 1979

Approved Application No. SSD 9241

granted on the 18 February 2019

Signed JM

Sheet No. 6 of 48

- COURTYARD
- EDSSU
- EMERGENCY DEPARTMENT
- EXISTING NO WORKS
- FRONT OF HOUSE SERVICES
- HOSPITAL SPINE
- TRAVEL
- LIFT BLUE
- LIFT GREEN
- LIFT RED
- PLANT
- RETAIL

Billard Leece  
Partnership Pty Ltd  
Architects & Urban Planners  
Level 7/180 Flinders Street  
Melbourne 3000  
Victoria Australia  
T +61 3 9556 5000  
F +61 3 9556 5050  
E info@bllp.com.au  
www.bllp.com.au

Health Infrastructure  
NSW  
T +61 2 9978 5402  
www.hinfra.health.nsw.gov.au  
Level 14, 77 Pacific Highway  
North Sydney, NSW 2060

CAMPBELLTOWN HOSPITAL  
REDEVELOPMENT  
PLAN -  
LEVEL L00

Scale  
1:1000@A3  
0 10 20 30 40 50m  
1:1000

Drawn By  
RG  
Checked By  
MK  
Project No  
17075  
Revision Date  
30/10/2018

Drawing No  
SSD-03-000[H]  
30/10/2018 3:53:21 PM



CTC  
CT06

01

BUILDING D.  
CS03

BUILDING A  
CS02

BUILDING B  
CS04

BUILDING  
CS01

OPERATING SUITE

CSSD

MORTUARY

EOT

- COURTYARD
- CSSD
- END OF TRIP
- EXISTING NO WORKS
- FRONT OF HOUSE SERVICES
- HOSPITAL SPINE
- TRAVEL
- LIFT BLUE
- LIFT GREEN
- LIFT RED
- MORTUARY
- OPERATING ROOMS
- PLANT
- SHELL
- WASTE



Planning &  
Environment

Issued under the Environmental Planning and Assessment Act 1979

Approved Application No. SSD 9241

granted on the 18 February 2019

Signed [Signature]

Sheet No. 1 of 40

REVISED ISSUE FOR SSD	30/10/2018
-----------------------	------------



Billard Leece  
Partnership Pty Ltd  
Architects & Urban Planners  
Studio 201, 50 Holt Street  
Surry Hills 2010  
NSW Australia  
T +61 2 9098 4066  
E info@blp.com.au  
www.blp.com.au

Health Infrastructure  
NSW  
www.hinfra.health.nsw.gov.au  
Level 14, 77 Pacific Highway  
North Sydney, NSW 2060

CAMPBELLTOWN HOSPITAL  
REDEVELOPMENT

PLAN -  
LEVEL L01

Scale  
1:1000@A3  
0 10 20 30 40 50m  
1:1000  
Drawn By  
RG

Project No  
17075  
Revision Date  
30/10/2018

Drawing No  
SSD-03-001[H]



02

BUILDING D  
CS03

BUILDING A  
CS02

BUILDING B  
CS04

BUILDING  
CS01

 **Planning & Environment**  
Issued under the Environmental Planning and Assessment Act 1979  
Approved Application No. SSD 9241  
granted on the 18 February 2019  
Signed OM  
Sheet No. 8 of 48

- AMBULATORY CARE ADULT
- AMBULATORY DAY PATIENT
- CLINICAL MEASUREMENTS
- COURTYARD
- EDUCATION
- FRONT OF HOUSE SERVICES
- HOSPITAL SPINE
- TRAVEL
- LIFT BLUE
- LIFT GREEN
- LIFT RED
- MENTAL HEALTH ENTRY
- MENTAL HEALTH SHORT STAY UNIT (MHSSU)
- MENTAL HEALTH SHORT STAY UNIT (MHSSU) - OUTDOOR
- PATHOLOGY
- PLANT
- RETAIL
- SUPPLY / MATERIALS

REVISIONS

NO.	DESCRIPTION	DATE
1	REVISED ISSUE FOR SSD	30/10/2018



 **Billard Leece Partnership Pty Ltd**  
Architects & Urban Planners  
Studio 201, 50 Holt Street  
Surry Hills 2010  
NSW Australia  
T +61 2 8098 4066  
E info@bllp.com.au  
www.bllp.com.au

 **Health Infrastructure NSW**  
T +61 2 9978 5402  
www.hinfra.health.nsw.gov.au  
Level 14, 77 Pacific Highway  
North Sydney, NSW 2060

PROJECT  
**CAMPBELLTOWN HOSPITAL  
REDEVELOPMENT**  
DEVELOPER  
**PLAN -  
LEVEL L02**

 Scale  
1:1000 @ A3  
0 10 20 30 40 50m  
1:1000  
Drawn By  
RG  
Checked By  
MK  
Project No  
**17075**  
Revision Date  
**30/10/2018**

Drawing No  
**SSD-03-002[J]**

C:\Users\p\Documents\SSD\SSD-03-002\SSD-03-002\_J.dwg 31/10/2018 4:05:59 PM



REVISED ISSUE FOR SSD	30/10/201
-----------------------	-----------



**BUILDING A**  
**CS02**

**BUILDING B**  
**CS04**

**BUILDING  
CS01**



## Planning & Environment

Issued under the Environmental Planning and Assessment Act 1979

Approved Application No. .... SSD 9247

granted on the 18 February 2019

Signed .....

Sheet No. 9 of 48

**Billard Leese**  
Partnership Pty Ltd  
Architects & Urban Planners  
Studio 201, 50 Holt Street  
Surry Hills 2010  
NSW Australia  
T +61 2 8066 4066  
E info@bblp.com.au  
www.bblp.com.au

Health Infrastructure



NSW  
T +61 2 9978 5402  
www.hinfra.health.nsw.gov.au  
Level 14, 77 Pacific Highway  
North Sydney, NSW 2060

## CAMPBELLTOWN HOSPITAL REDEVELOPMENT

PLAN -  
LEVEL L03

Scale  
1:1000@A3

0 10 20 30 40 50m

Drawn By	Checked By
----------	------------

Project No	Revision Date
17075	30/10/2018

Drawing No  
SSD-03-003[H]



BUILDING D  
CS03

BUILDING A  
CS02

BUILDING B  
CS04

BUILDING  
CS01

**NSW GOVERNMENT** | **Planning & Environment**  
 Issued under the Environmental Planning and Assessment Act 1979  
 Approved Application No. SSD 9241  
 granted on the 18 February 2019  
 Signed OM  
 Sheet No. 10 of 40



- ☐ BIRTHING SUITE
- ☐ TRAVEL
- ☐ LIFT BLUE
- ☐ LIFT GREEN
- ☐ LIFT RED
- ☐ MATERNITY WARD 1
- ☐ MENTAL HEALTH
- ☐ MENTAL HEALTH
- ☐ MENTAL HEALTH
- ☐ MENTAL HEALTH
- ☐ MENTAL HEALTH
- ☐ PLANT
- ☐ SHELL

REVISED ISSUE FOR SSD	30/10/2018
-----------------------	------------

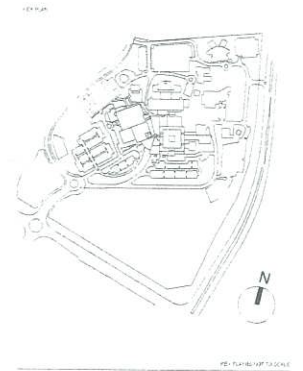

**Billard Leece**  
 Partnership Pty Ltd  
 Architects & Urban Planners  
 Studio 201, 50 Holt Street  
 Surry Hills 2010  
 NSW Australia  
 T +61 2 8096 4066  
 E info@bllp.com.au  
 www.bllp.com.au

**Health Infrastructure NSW**  
 T +61 2 9878 5402  
 www.hinfra.health.nsw.gov.au  
 Level 14, 77 Pacific Highway  
 North Sydney, NSW 2060

**PROJECT:**  
 CAMPBELLTOWN HOSPITAL  
 REDEVELOPMENT

**PLAN -**  
 LEVEL L04

Scale 1:1000 @ A3  
 0 10 20 30 40 50m  
 1:1000

Drawn By: RG  
 Checked By: MK  
 Project No: 17075  
 Revision Date: 30/10/2018

Drawing No: SSD-03-004[H]



REVISED ISSUE FOR SSD	30/10/2018
-----------------------	------------

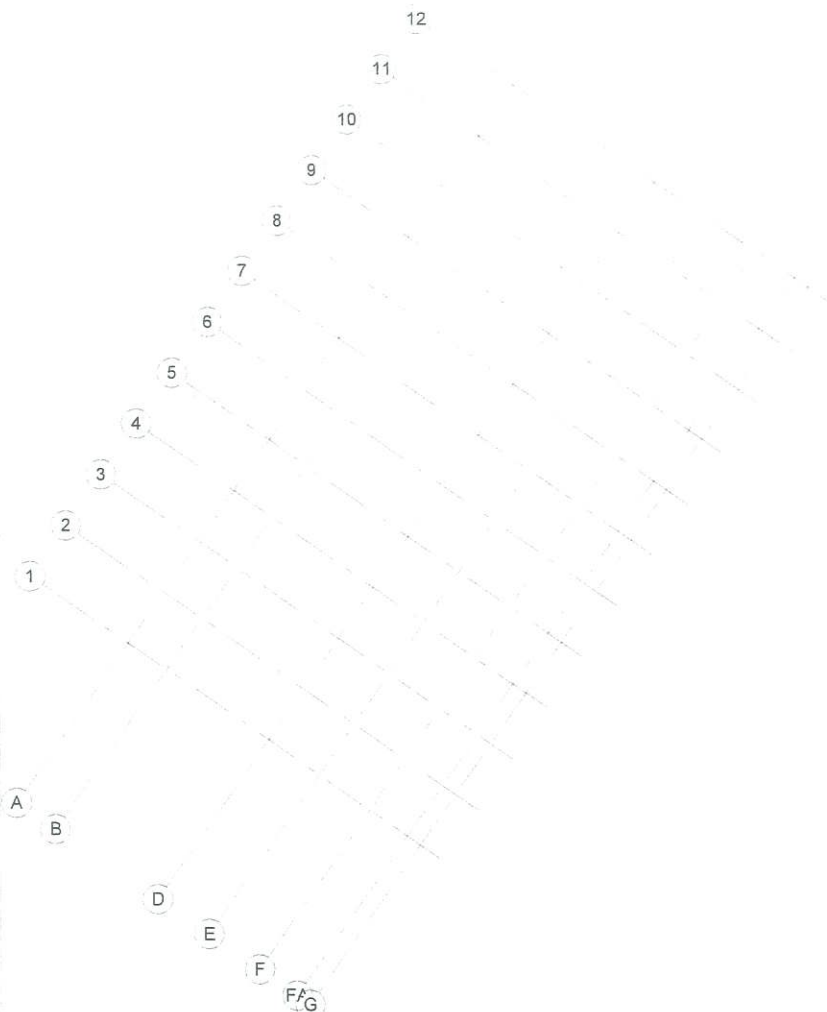
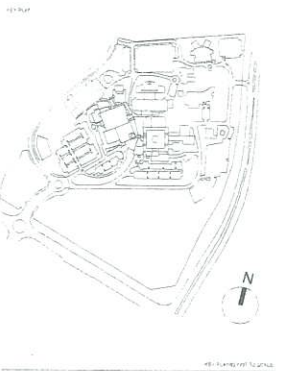

BUILDING A  
CS02

BUILDING B  
CS04



- TRAVEL
- LIFT BLUE
- LIFT GREEN
- LIFT RED
- MATERNITY WARD 2
- MENTAL HEALTH
- MENTAL HEALTH
- PLANT
- SPECIAL CARE NURSERY - SCN

**NSW GOVERNMENT** | **Planning & Environment**  
Issued under the Environmental Planning and Assessment Act 1979  
Approved Application No. SSD 9241  
granted on the 18 February 2019  
Signed DM  
Sheet No. 11 of 48

**Billard Leece Partnership Pty Ltd**  
Architects & Urban Planners  
Studio 207, 50 Holt Street  
Surry Hills 2010  
NSW Australia  
T +61 2 8096 4066  
E info@blp.com.au  
www.blp.com.au

**Health Infrastructure NSW**  
T +61 2 9979 5402  
www.hinfra.health.nsw.gov.au  
Level 14, 77 Pacific Highway  
North Sydney, NSW 2060

**CAMPBELLTOWN HOSPITAL REDEVELOPMENT**  
PLAN - LEVEL L05

Scale 1:1000 @ A3  
0 10 20 30 40 50m  
1:1000  
Drawn By RG  
Checked By MK  
Project No 17075  
Revision Date 30/10/2018  
Drawing No SSD-03-005[H]



*Issued under the Environmental Planning and Assessment Act 1979*

Approved Application No. SSD 9241

granted on the 18 February 2019

Signed Om

Sheet No. 12 of 48

06

REVISÉD ISSUE FOR \$50 30/10/20

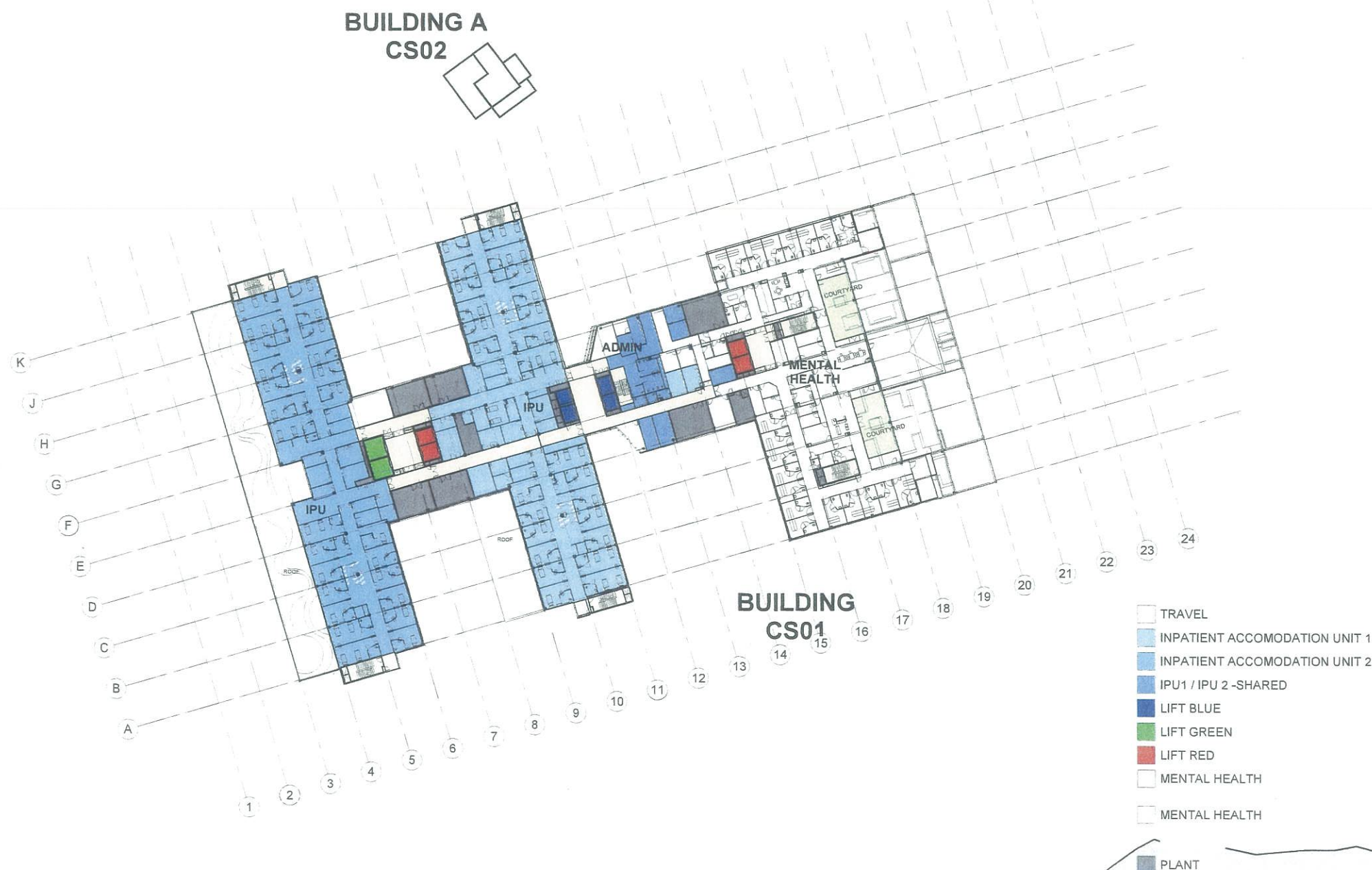

**Billard Leed**  
Partnership Pty Ltd  
Architects & Urban Planners  
Studio 201, 50 Holt Street  
Surry Hills 2015  
NSW Australia  
T +61 2 8096 4068  
E [info@blp.com.au](mailto:info@blp.com.au)  
[www.blp.com.au](http://www.blp.com.au)

Health Infrastructure  
NSW  
T +61 2 9978 5400  
[www.hinfra.health.nsw.gov.au](http://www.hinfra.health.nsw.gov.au)  
Level 14, 77 Pacific Highway  
North Sydney, NSW 2060

## CAMPBELLTOWN HOSPITAL REDEVELOPMENT

PLAN -  
LEVEL 1.06

N  
Scale  
1:1000 @ A3  
0 10 20 30 40 50

Drawn By RG	Checked By MK
----------------	------------------

Project No	Revision Date
17075	30/10/2018

Drawing No. \_\_\_\_\_

SSD-03-006[H]





*Issued under the Environmental Planning and Assessment Act 1979*

Approved Application No. SSD 9241

granted on the 18 February 2019

Signed \_\_\_\_\_

Sheet No. 13 of 48

**REVISED ISSUE FOR SSD**

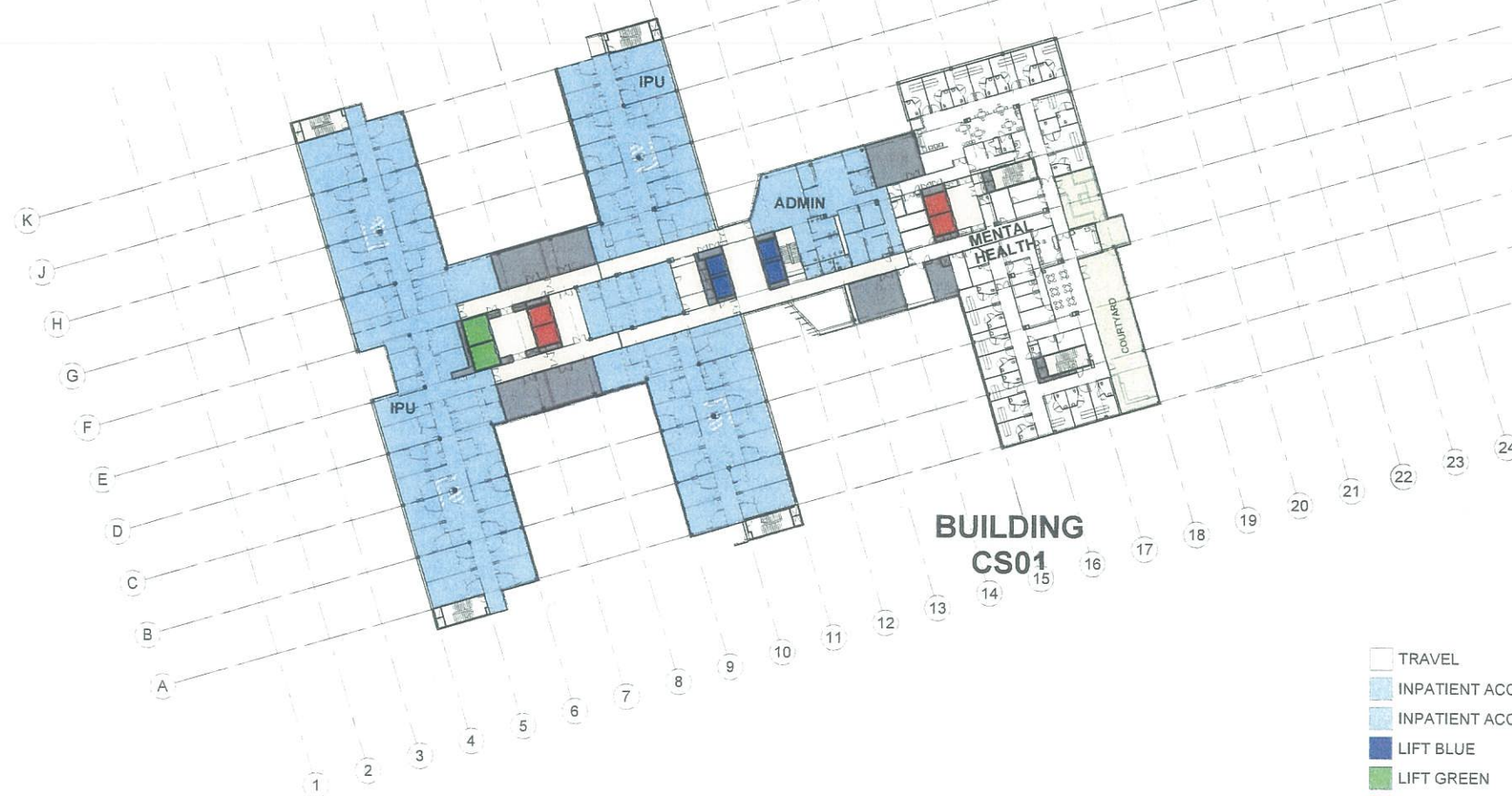

-  TRAVEL
-  INPATIENT ACCOMODATION UNIT 3
-  INPATIENT ACCOMODATION UNIT 4
-  LIFT BLUE
-  LIFT GREEN
-  LIFT RED
-  MENTAL HEALTH
-  MENTAL HEALTH
-  PLANT

**Billard Leese**  
Partnership Pty Ltd  
Architects & Urban Planners  
Studio 201, 50 Holt Street  
Surry Hills 2010  
NSW Australia  
T +61 2 8096 4066  
E [info@blp.com.au](mailto:info@blp.com.au)  
[www.blp.com.au](http://www.blp.com.au)

Health Infrastructure  
NSW  
T +61 2 9978 5402  
www.hinfra.health.nsw.gov.au  
Level 14, 77 Pacific Highway  
North Sydney, NSW 2060

## CAMPBELLTOWN HOSPITAL REDEVELOPMENT

PLAN -  
LEVEL L07



Scale  
1:1000@A3

0 10 20 30 40 50m

Project No	Revision Date
17075	30/10/2018

Drawing No.

SSD-03-007[H]



*Issued under the Environmental Planning and Assessment Act 1979*

Approved Application No. ....SSD 9241.....

granted on the 18 February 2019

Signed DM

Sheet No. 14 of 48

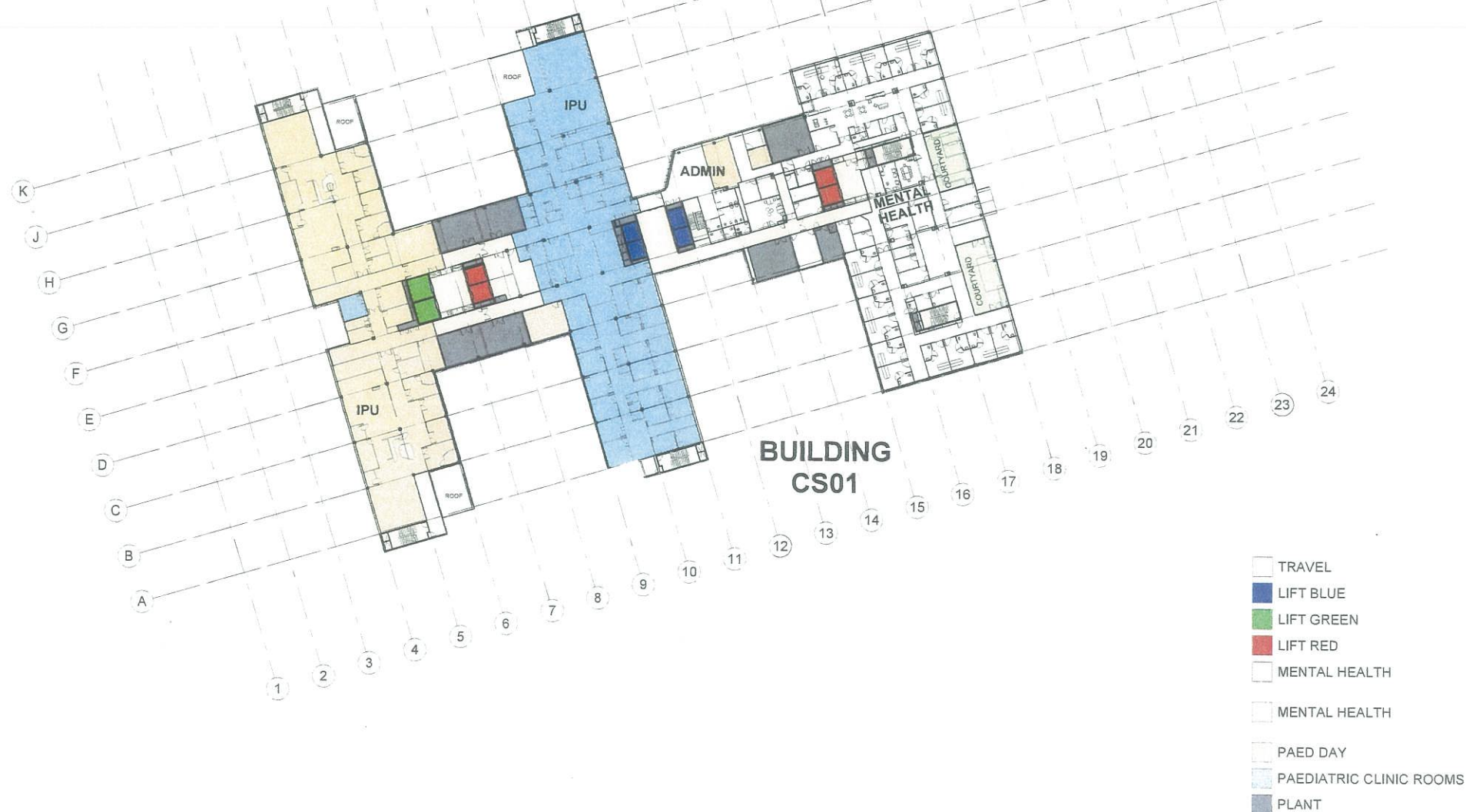
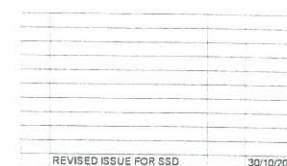
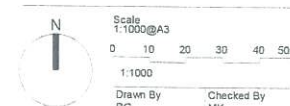
CAMPBELLTOWN HOSPITAL  
REDEVELOPMENTPLAN -  
LEVEL L08

Project No	Revision Date
17075	30/10/2018

Drawing No.

SSD-03-008[H]



*Issued under the Environmental Planning and Assessment Act 1979*

Approved Application No. SSD 9241

granted on the 18 February 2019

Signed                     

Sheet No. 15 of 46

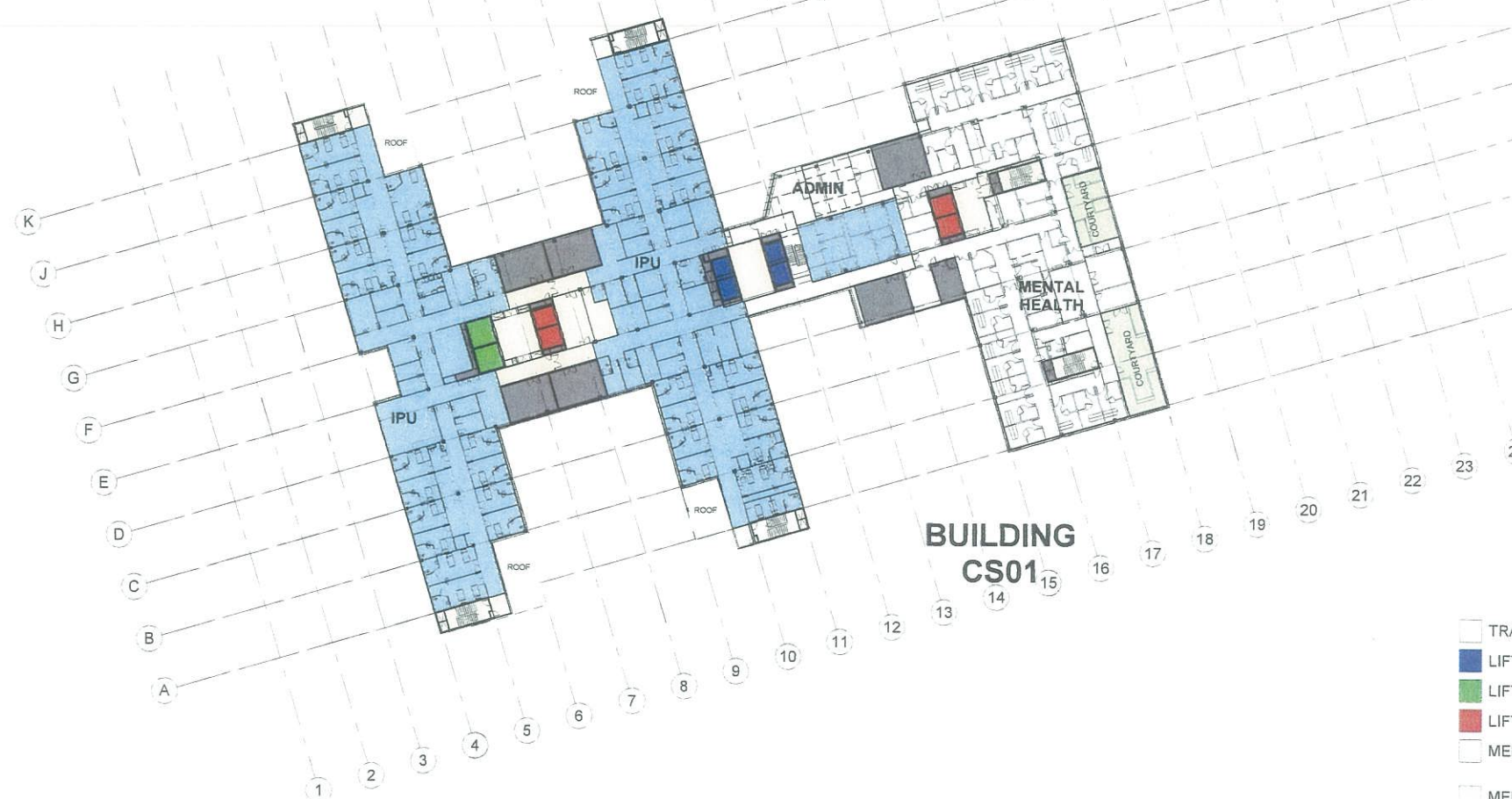

-  TRAVEL  
 LIFT BLUE  
 LIFT GREEN  
 LIFT RED  
 MENTAL HEALTH  
 MENTAL HEALTH  
 PAEDIATRIC WARD 1  
 PAEDIATRIC WARD 2  
 PLANT

**Billard Leese  
Partnership Pty Ltd**  
Architects & Urban Planners  
Studio 201, 50 Holt Street  
Surry Hills 2015  
NSW Australia  
T +61 2 8096 4068  
E info@blp.com.au  
www.blp.com.au

 **Health Infrastructure**  
NSW  
T +61 2 9978 5402  
[www.hinfra.health.nsw.gov.au](http://www.hinfra.health.nsw.gov.au)  
Level 14, 77 Pacific Highway  
North Sydney, NSW 2060

## CAMPBELLTOWN HOSPITAL REDEVELOPMENT

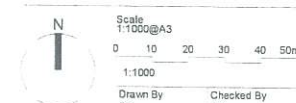
PLAN -  
LEVEL L09

Project No	Revision Date
17075	30/10/2018

Drawing No.

SSD-03-009[H]



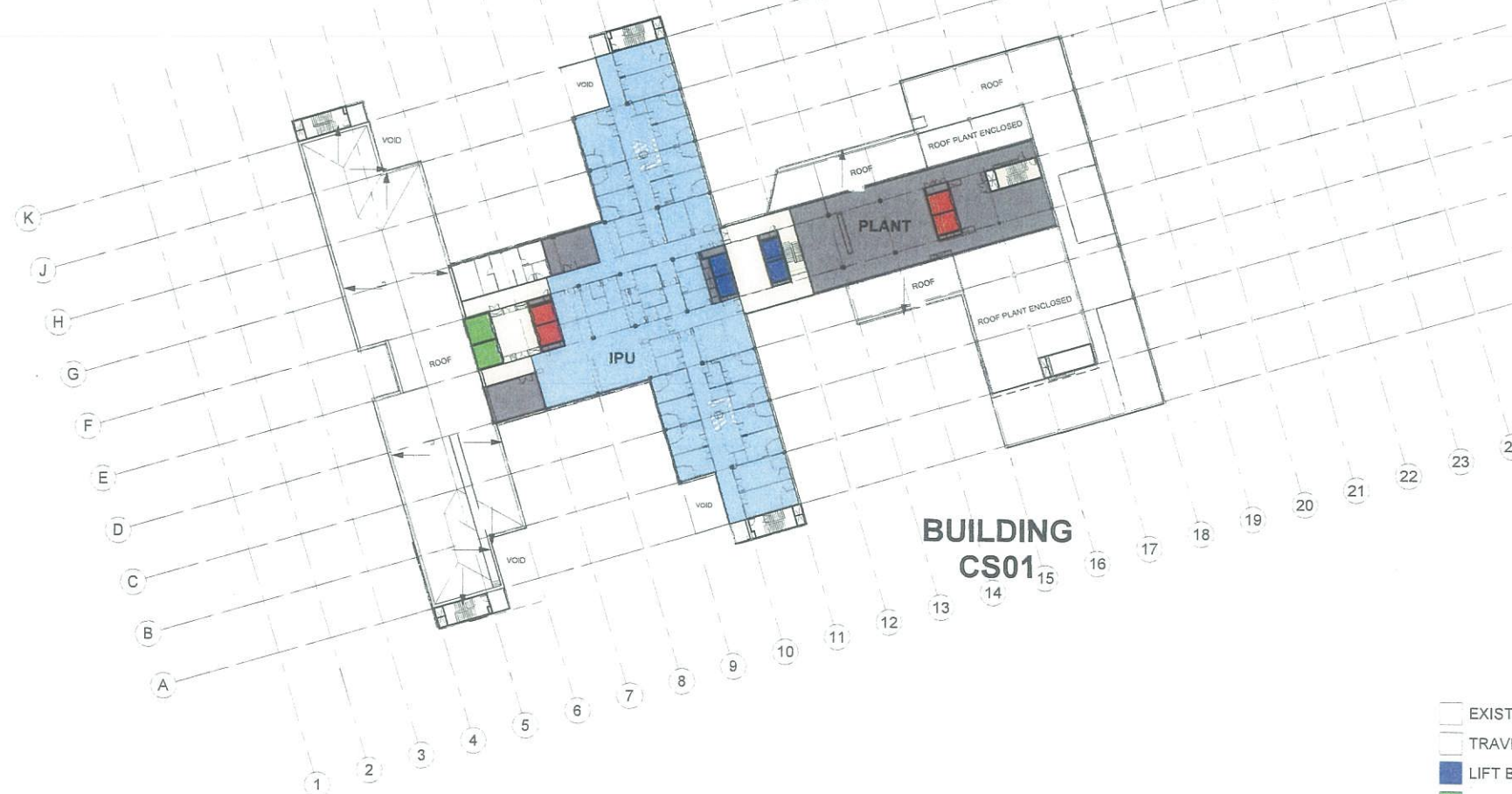
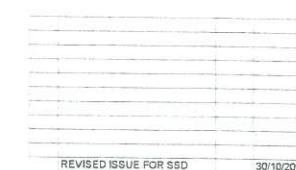

-  EXISTING TRAVEL  
 TRAVEL  
 LIFT BLUE  
 LIFT GREEN  
 LIFT RED  
 PAEDIATRIC WARD 3  
 PLANT





Planning &  
Environment

Issued under the Environmental Planning and Assessment Act 1979

Approved Application No. SSD 9241

granted on the 18 February 2019

Signed DM

Sheet No. 17 of 48

11

REVISED ISSUE FOR SSD 30/10/2018

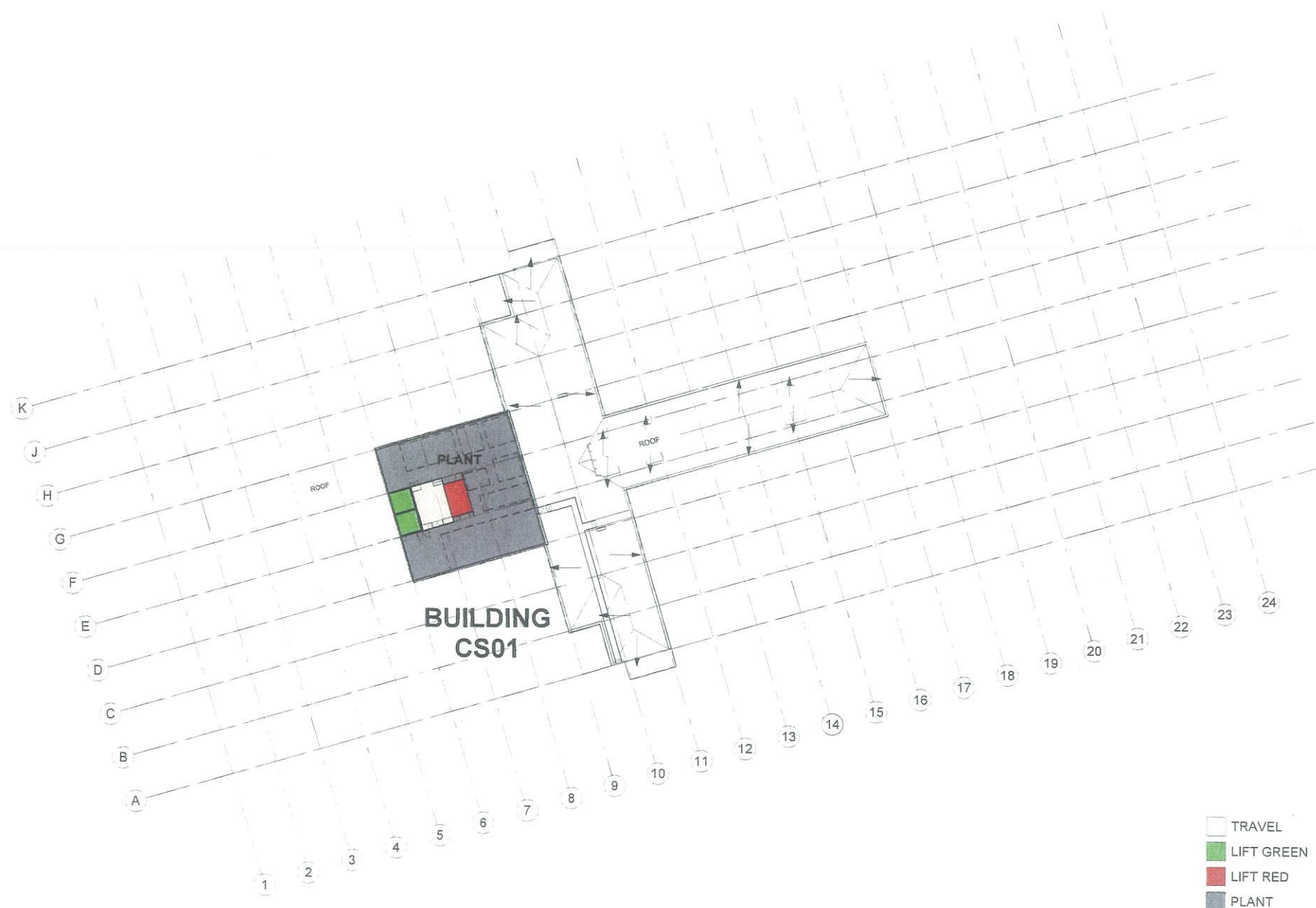

TRAVEL  
LIFT GREEN  
LIFT RED  
PLANT

Billard Leece  
Partnership Pty Ltd  
Architects & Urban Planners  
Studio 201, 50 Holt Street  
Sunny Hills 2010  
NSW Australia  
T +61 2 8096 4066  
E info@bll.com.au  
www.bll.com.au

Health Infrastructure  
NSW  
T +61 2 9978 5402  
www.hinfra.health.nsw.gov.au  
Level 14, 77 Pacific Highway  
North Sydney, NSW 2060

CAMPBELLTOWN HOSPITAL  
REDEVELOPMENT

PLAN -  
LEVEL L11

Scale  
1:1000@A3  
0 10 20 30 40 50m  
1:1000  
Drawn By  
RG  
Checked By  
MK

Project No  
17075  
Revision Date  
30/10/2018

Drawing No

SSD-03-011[J]



Approved Application No. ....SSD 9241.....

granted on the 18 February 2019

Signed om

Sheet No. 18 of 48

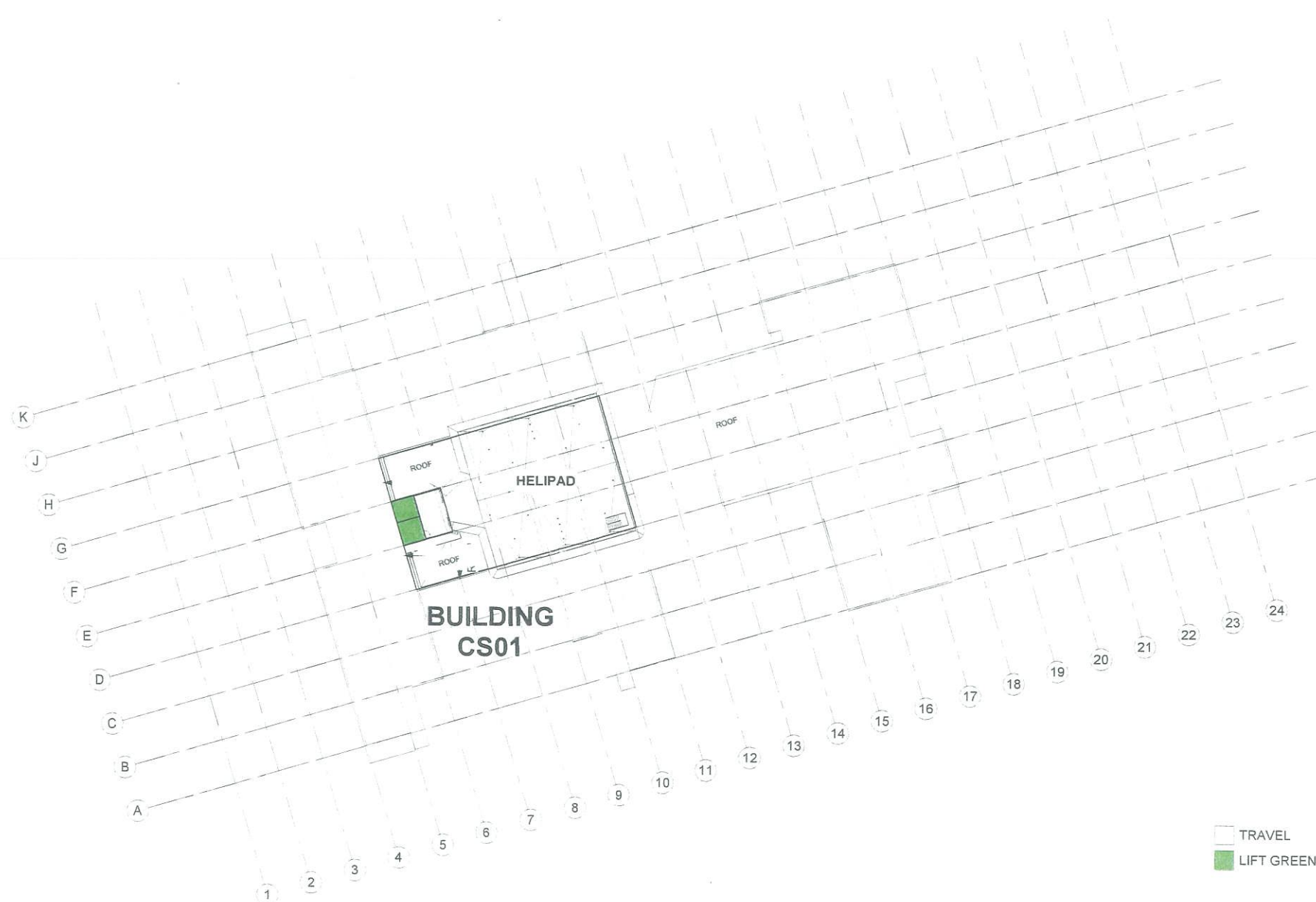
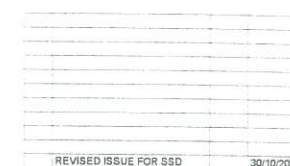

☐ TRAVEL  
☒ LIFT GREEN



## 1.1 INDICATIVE SITE MASTER PLAN - SCOPE BOUNDARY

An indicative landscape master plan has been prepared for the site to reflect the various principles established for the project and capture the intent of the landscape proposition. The master plan itself is subject to detailed development, as is the detailed design of the various landscape spaces.

### LEGEND

SSDA Landscape Scope





**Planning & Environment**

*Issued under the Environmental Planning and Assessment Act 1979*

Approved Application No.....SSD 9241.....

granted on the 16 February 2019.....

Signed .....*OM*.....

Sheet No. 25 of 48.....



# LANDSCAPE GRAPHIC MASTERPLAN

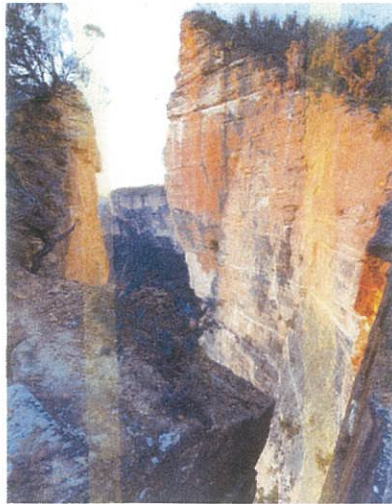

## RAVINE

- Long, narrow, steep sided valley
- Terracing rock and landscape treatment

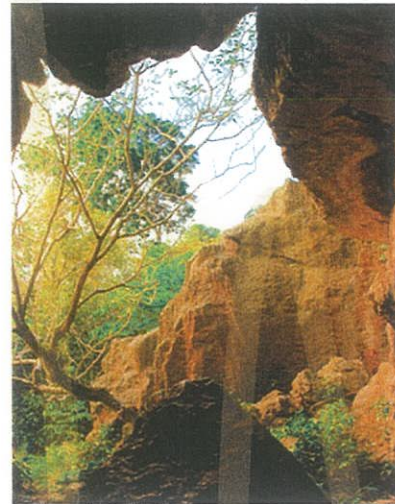

## CAVE

- Enclosed by structure / walls
- Limited exposure to natural light
- Long view lines

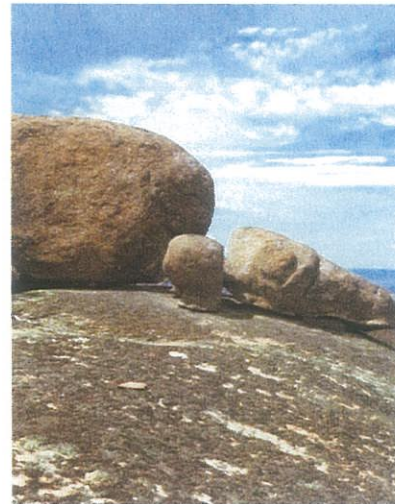

## OUTCROP

- Extensive view lines
- Exposed to natural elements
- Open and clear landscapes



## GULLY

- Dense planting
- Sheltered, enclosed on all sides
- Potential to incorporate water
- Limited exposure to light but a strong connection to the sky above



## ROCKFACE

- Dense planting
- Terraced landscape treatment
- Ability to traverse multiple levels and soften built form



## CLEARING

- Minimal changes in topography
- Exposed to natural elements
- Opportunity for activation

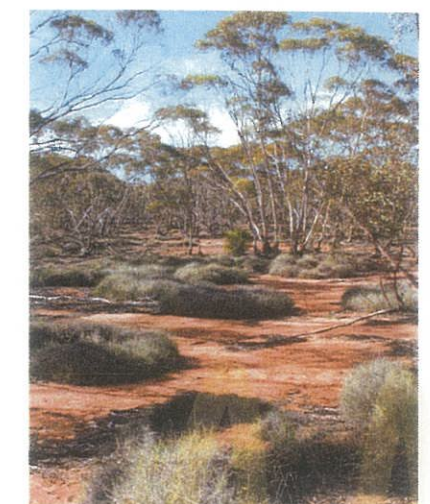

## GLADE

- Clearing or passage within a forest
- Break in tree coverage
- Opportunity for views to wider landscape + activation



Planning & Environment

Issued under the Environmental Planning and Assessment Act 1979

Approved Application No. SSD 9241

granted on the 18 February 2019

Signed DM

Sheet No. 26 of 48

CAMPBELLTOWN HOSPITAL STAGE 2  
CAMPBELLTOWN



PREPARED BY  
CLIENT  
ARCHITECT  
PROJECT NO.

Arcadia Landscape Architecture  
Health Infrastructure NSW  
Billard Leece Partnership  
17-505

DATE September 2018  
SCALE  
ISSUE C

ARCADIA  
LANDSCAPE ARCHITECTURE

Copyright remains the property of Arcadia Landscape Architecture Pty Ltd. Use only figured dimensions. Any other measurements are to be referred to and supported by the landscape architect. All discrepancies to be referred to the project manager and Arcadia Landscape Architecture Pty Ltd prior to construction. Ensure compliance with the Building Code of Australia and all relevant Australian Standards and Authorities.



# LANDSCAPE GRAPHIC MASTERPLAN GROUND



Planning & Environment

Issued under the Environmental Planning and Assessment Act 1979

Approved Application No. SSD 9241

granted on the 18 February 2019

Signed OM

Sheet No. 27 of 48



RAVINE



CAVE



OUTCROP



GULLY



ROCKFACE



CLEARING

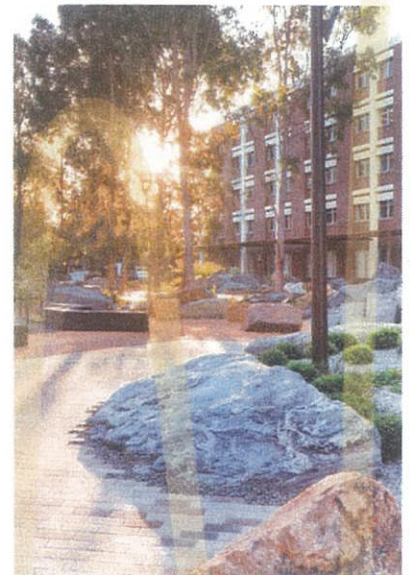

GLADE





# RAVINE

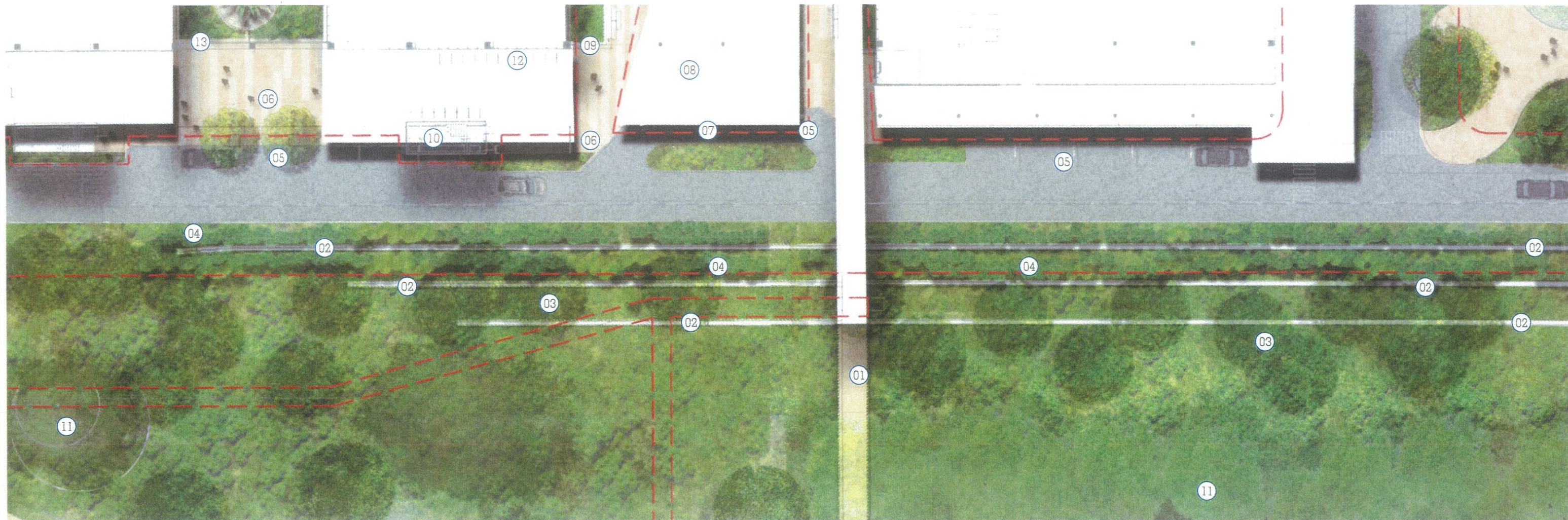

## LEGEND

- |  |  |
|--|--|
| 01 3m wide exposed aggregate insitu concrete path to join covered walkway through to main hospital building. | 07 Trees positioned alongside road to provide shelter and to help soften building edges  |
| 02 500x 500x2000mm sandstone quarry logs as retaining elements to accommodate for level change               | 08 Entry awning and awnings of building levels above   |
| 03 Native tree planting along embankment   | 09 Sandstone faced retaining walls to act as seating elements for patients/family or friends who are waiting or gathering around the main entrance |
| 04 Low native planting along retaining terraces  | 10 Hospital stair-well   |
| 05 Pick-up + Drop off areas adjacent to Hospital main Entry  | 11 Existing trees to be retained   |
| 06 Slight banding patterns to paving treatment across Main Entrance to create variation                      | 12 Bicycle racks   |
|  | 13 Palisade fence  |



## Planning & Environment

Issued under the Environmental Planning and Assessment Act 1979

Approved Application No. SSD 9241

granted on the 18 February 2019

Signed JM

Sheet No. 28 of 48

## KEYPLAN

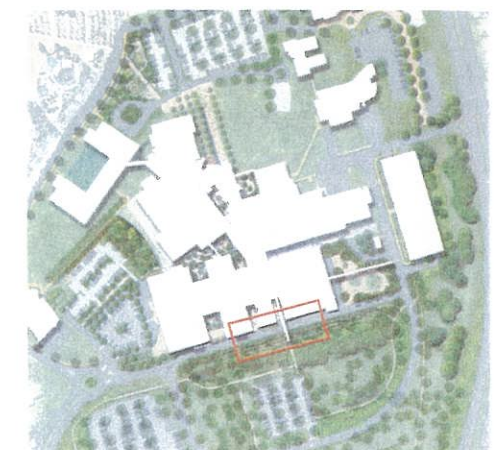

0 4 8 12 16 20M

SCALE 1:200 @ A1





RAVINE LANDSCAPE SECTION

ENTRY ROAD PAVED

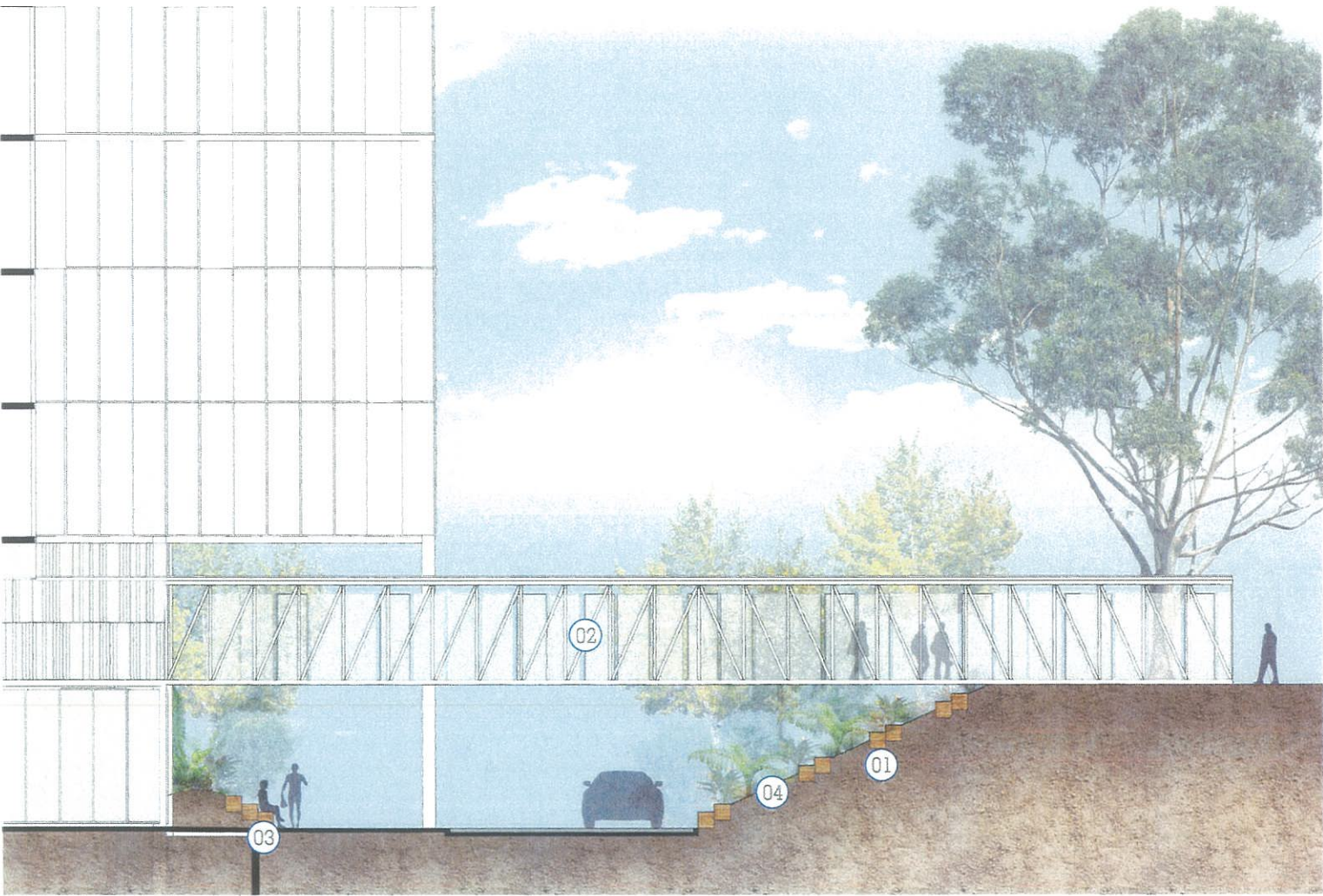

SECTION A

LEGEND

- 01 Sandstone retaining wall elements to accommodate for level change adjacent to road
- 02 Overhead walkway connecting carparks to Hospital
- 03 Sandstone retaining elements to help formalise planting areas adjacent to Entry
- 04 Native planting to embankment to help stabilise slope

KEYPLAN



0 2 4 6 8 10 M  
SCALE 1:100 @ A1



Planning & Environment

Issued under the Environmental Planning and Assessment Act 1979

Approved Application No. SSD 9241

granted on the 18 February 2019

Signed OM

Sheet No. 29 of 48



CAVE

HOSPITAL ENTRY PRECINCT - COURTYARDS

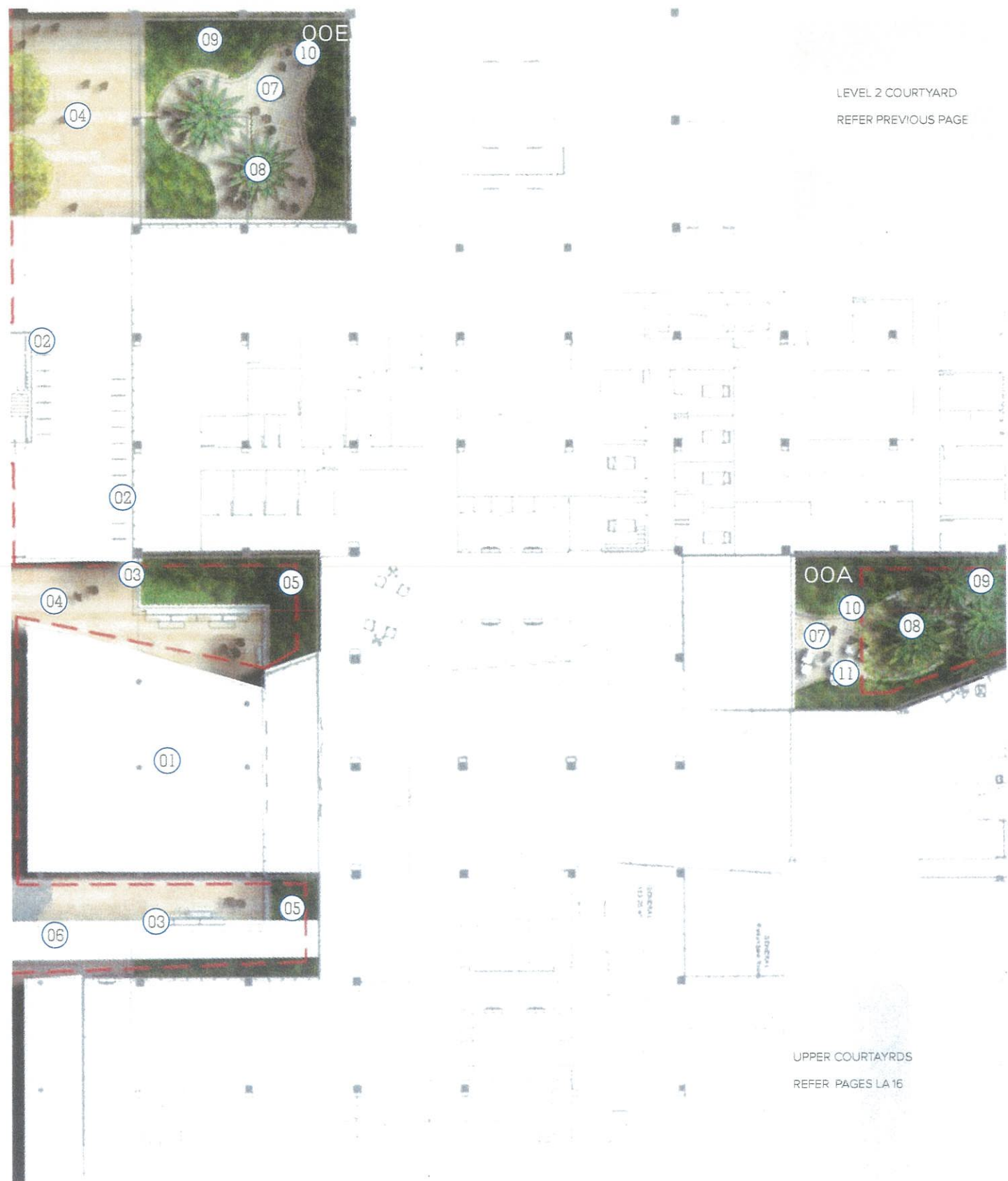

LEVEL 2 COURTYARD  
REFER PREVIOUS PAGE

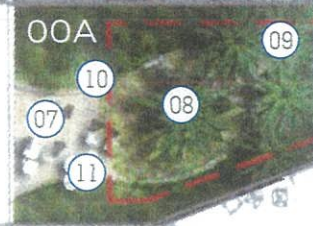

UPPER COURTYARDS  
REFER PAGES LA 16

LEGEND

- 01 Entry awning structure
- 02 Bike racks
- 03 Sandstone retaining elements to formalise garden bed. These elements will also act as an informal seating edge for visitors
- 04 Banding in paving for variation to paving pattern across Main Entrance
- 05 Low to medium high native planting to planters adjacent to Main Entry
- 06 Overhead covered walkway
- 07 Level 00 courtyard paving treatment
- 08 Native trees in raised circular planters
- 09 Native planting to borders of courtyards to help create privacy
- 10 450mm high insitu concrete wall to garden beds
- 11 Outdoor seating to Level 00 Staff courtyard

KEYPLAN



0 4 8 12 16 20M  
SCALE 1:200 @ A1

**NSW GOVERNMENT** | **Planning & Environment**  
Issued under the Environmental Planning and Assessment Act 1979  
Approved Application No. SSD 9241  
granted on the 18 February 2019  
Signed DM  
Sheet No. 30 of 48





OUTCROP

LANDSCAPE EXTERNAL COURTYARDS

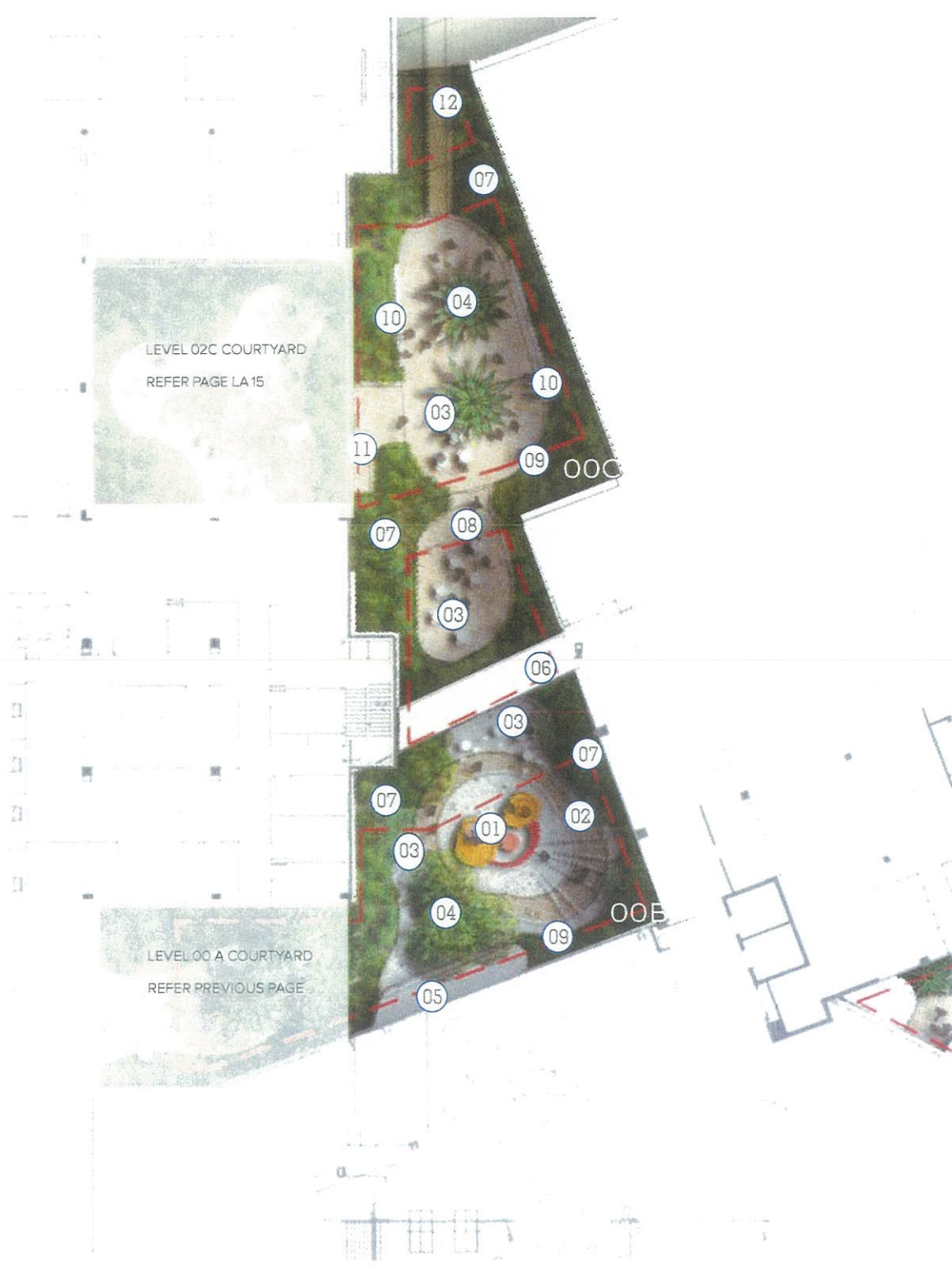

LEGEND

- 01 Magical Billabong inspired outdoor play element with water play zones
- 02 Looping stone paver path around external courtyard
- 03 Outdoor flexible seating area
- 04 Small trees in planter to provide shade and shelter
- 05 F + B pod, by Architects
- 06 Covered walkway, by Architects
- 07 Native planting for screening and privacy around courtyard borders
- 08 Flexible hardstand areas for multi uses for staff, families and friends
- 09 Mild steel edge to planting areas in deep soil
- 10 Sandstone faced retaining walls to planting beds
- 11 Paved area outside access doorway
- 12 Path as access to carparking areas

KEYPLAN



**NSW GOVERNMENT** | **Planning & Environment**  
*Issued under the Environmental Planning and Assessment Act 1979*

Approved Application No. SSD 9241

granted on the 18 February 2019

Signed DM

Sheet No. 31 of 48





# OUTCROP

## EMERGENCY ENTRY - CARPARK - PROPOSED



### LEGEND

- 01 Emergency Entry/Drop-off zone
- 02 Paved pedestrian area to Hospital Entry
- 03 Retaining walls to accommodate level change. By others
- 04 Native trees and other low planting to stabilise embankment
- 05 Native tree planting to carpark area
- 06 WSUD elements incorporated in to planting beds to capture water runoff through carpark space
- 07 Pedestrian road crossings
- 08 Ambulance Entry and bays

### KEYPLAN



0 4 8 12 16 20M

SCALE 1:200 @ A1



**Planning &  
Environment**

*Issued under the Environmental Planning and Assessment Act 1979*

Approved Application No. SSD 9241

granted on the 18 February 2019

Signed JM

Sheet No. 32 of 48





OUTCROP

LANDSCAPE AREAS ADJACENT TO BUILDING BB



LEGEND

- 01 Architectural Screen. Refer Architects plans
- 02 Proposed trees to carpark area
- 03 Avenue of trees proposed along existing walkway
- 04 Planted swale incorporating WSUD measures to help with carpark water management
- 05 Native planting buffer to edge of existing path
- 06 Footpath

KEYPLAN



**NSW GOVERNMENT** | **Planning & Environment**  
Issued under the Environmental Planning and Assessment Act 1979  
Approved Application No. SSD 9241  
granted on the 18 February 2019  
Signed GM  
Sheet No. 33 of 48



OUTCROP

LANDSCAPE AREAS ON EASTERN SIDE OF BUILDING



LEGEND

- 01 Covered walkway from carpark to Hospital By others
- 02 Native planting buffers to road edges
- 03 Open turf area as breakout zone from building
- 04 Large outdoor paved area to aid as functional + flexible breakout zone

KEYPLAN



0 4 8 12 16 20M  
SCALE 1:200 @ A1



Planning & Environment

Issued under the Environmental Planning and Assessment Act 1979

Approved Application No. SSD 9241

granted on the 18 February 2019

Signed JM

Sheet No. 34 of 48



# GULLY

## ENCLOSED LANDSCAPE COURTYARDS



### LEGEND

- 01 F+B pods, by Architects
- 02 Native planting to courtyard edges to provide soft buffer as well as barrier to internal rooms
- 03 Trees in raised planters
- 04 500 x 500 x 2000mm sandstone log elements as garden edging. These will also act as informal seating elements
- 05 Stone paving to external courtyard areas
- 06 Existing raised & covered walkway
- 07 Access underneath raised walkway to landscape clearing outside
- 08 Flexible seating areas with tables and chairs adjacent to F+B pods

### KEYPLAN



Planning & Environment

Issued under the Environmental Planning and Assessment Act 1979

Approved Application No. SSD 9241

granted on the 18 February 2019

Signed DM

Sheet No. 35 of 48





# GRAPHIC MASTERPLAN UPPER

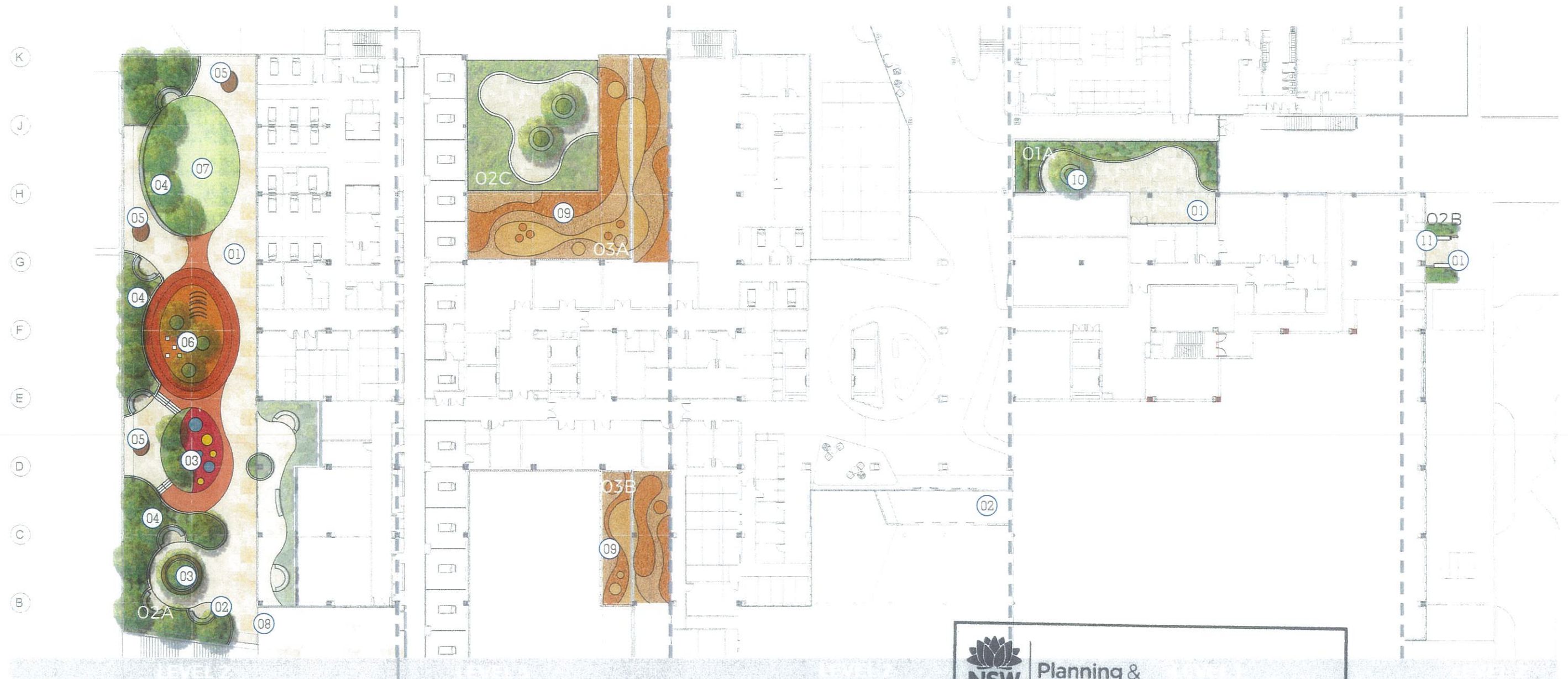

## LEGEND

- |  |   |
|--|---|
| 01 Stone paver to outdoor terraces   | 07 Open turf area in northern aspect for seating, gathering and more passive play. Seating step on western side |
| 02 Intimate seating spaces with timber curved seats  | 08 Access around to Main Hospital Entrance  |
| 03 Central trees in round raised planters with timber seating elements incorporated into walling             | 09 Patterned gravel terraces  |
| 04 Native planting and small trees to western side of roof terrace for shade and protection from western sun | 10 Small trees in raised circular planters  |
| 05 Areas for viewing on edges of roof terrace  | 11 Timber seating elements incorporated into planter walls  |
| 06 Indicative play area  |   |



## Planning & Environment

Issued under the Environmental Planning and Assessment Act 1979

Approved Application No. **SSD 9241**

granted on the **18 February 2019**

Signed **DM**

Sheet No. **36** of **48**

0 5 10 15 20 25M

SCALE 1:250 @ A1

KEYPLAN

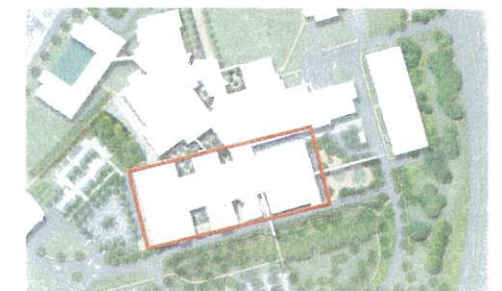



# GRAPHIC MASTERPLAN UPPER

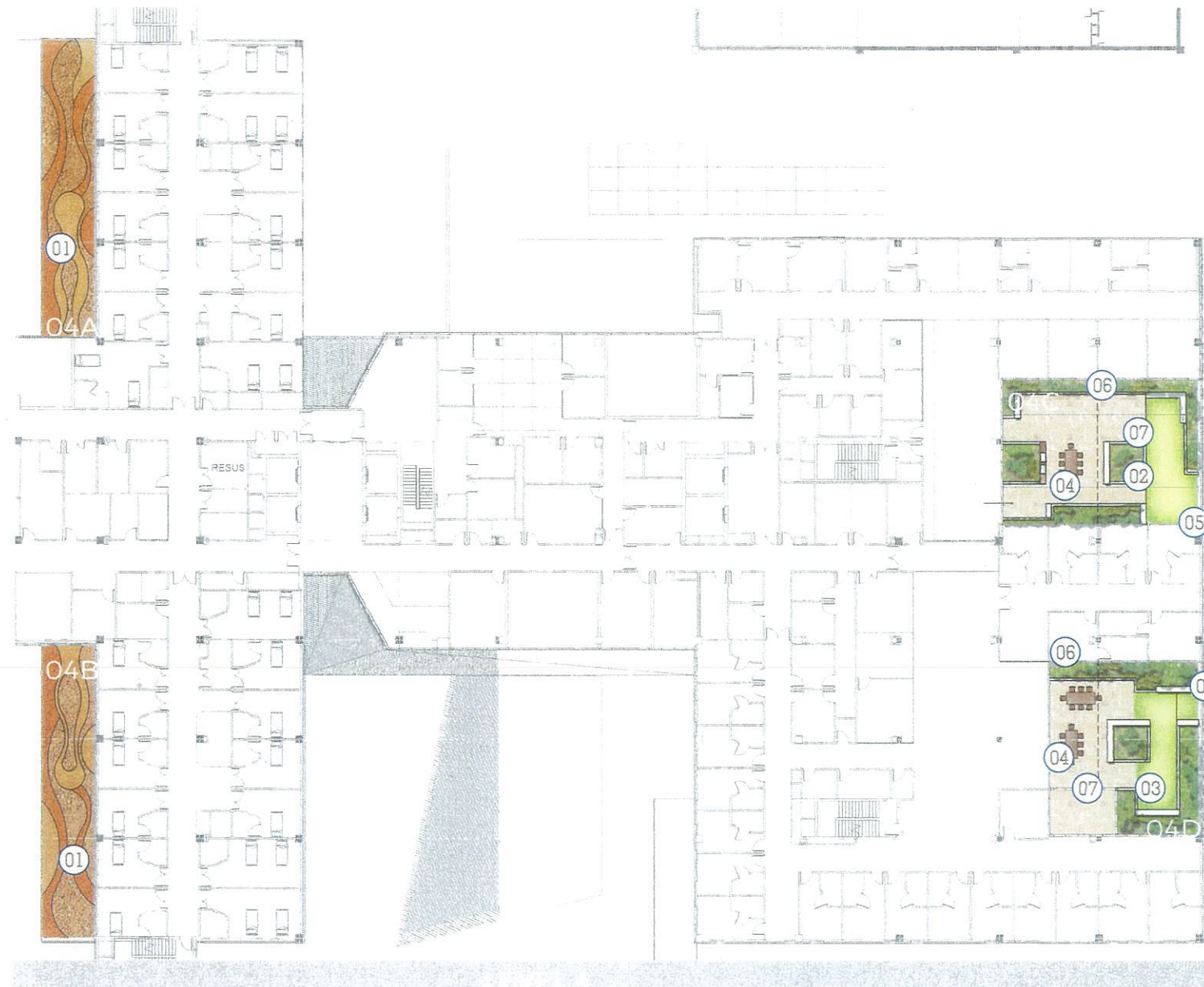

## LEGEND

- |   |   |
|---|---|
| 01 Patterned gravel terraces  | 07 Looping path through mental health courtyard           |
| 02 Small trees in raised planters with inbuilt timber seating       | 08 Small, intimate courtyards with seating for 2-4 people |
| 03 Small turf areas to mental health courtyards                     |   |
| 04 Outdoor table settings   |   |
| 05 Small deck areas as viewing platforms                            |   |
| 06 Native screen planting to enable privacy from adjacent buildings |   |



## Planning & Environment

Issued under the Environmental Planning and Assessment Act 1979

Approved Application No.....SSD 9241.....

granted on the .....18 February 2019.....

Signed .....JM.....

Sheet No.....39..... of .....48.....

0 5 10 15 20 25 M  
SCALE 1:250 @ A1

## KEYPLAN

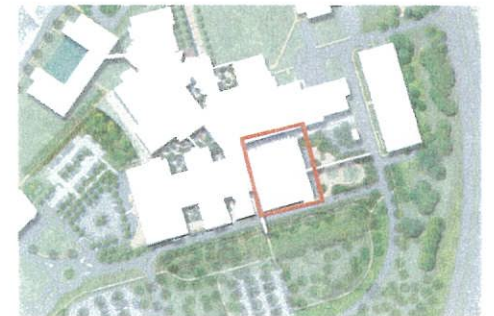



# LANDSCAPE GRAPHIC MASTERPLAN UPPER

LEVELS 6, 7, 8 & 9

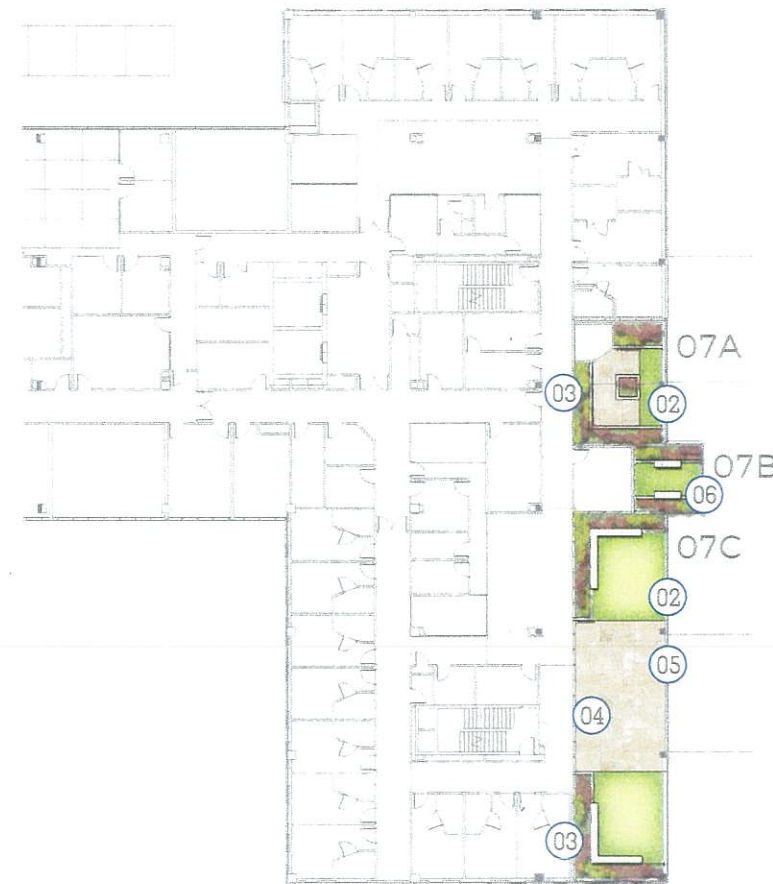
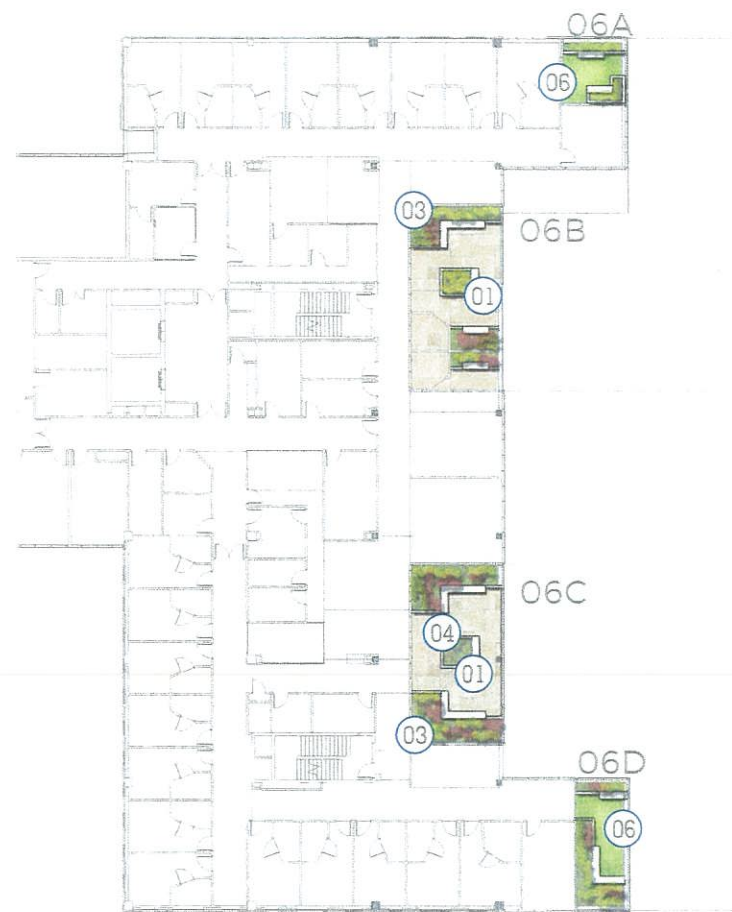

LEVEL 6

LEVEL 7

LEVEL 8

LEVEL 9

## LEGEND

- |   |   |
|---|---|
| 01 Small trees in raised planters with inbuilt timber seating       | 05 Looping path through mental health courtyard           |
| 02 Small deck areas as viewing platforms                            | 06 Small, intimate courtyards with seating for 2-4 people |
| 03 Native screen planting to enable privacy from adjacent buildings |   |
| 04 Central feature planters   |   |



Planning & Environment

Issued under the Environmental Planning and Assessment Act 1979

Approved Application No. SSD 9241

granted on the 18 February 2018

Signed OM

Sheet No. 38 of 48

0 5 10 15 20 25m

SCALE 1:250 @ A1

KEY PLAN



ARCADIA  
LANDSCAPE ARCHITECTURE

CAMPBELLTOWN HOSPITAL STAGE 2  
CAMPBELLTOWN



PREPARED BY  
CLIENT  
ARCHITECT  
PROJECT NO.

Arcadis Landscape Architecture  
Health Infrastructure NSW  
Billaro Leece Partnership  
17-505

DATE  
SCALE  
ISSUE

January 2019  
D

Copyright remains the property of Arcadis Landscape Architecture Pty Ltd. Use only for the purposes intended. Any other reuse or distribution is prohibited without the written consent of Arcadis Landscape Architecture Pty Ltd. All dimensions are to be referred to and supplied by the landscape architect. All developments to be referred to the project manager and Arcadis Landscape Architecture Pty Ltd prior to construction. Ensure compliance with the Building Code of Australia and all relevant Australian Standards and Authorities.



# LANDSCAPE PODIUM SECTIONS

## LEVEL 02 OPEN SPACE



SECTION B

### LEGEND

- 01 Sloped turf area to allow for equal access
- 02 Concrete seating edge to turf edge with views out across site
- 03 Small trees along turf edge for protection and shade from western sun
- 04 Paved area adjacent to Building glazing
- 05 Viewing platform
- 06 Glass balustrade to rooftop edge

0 1 2 3 4 5 M  
SCALE 1:50 @ A1

### KEYPLAN

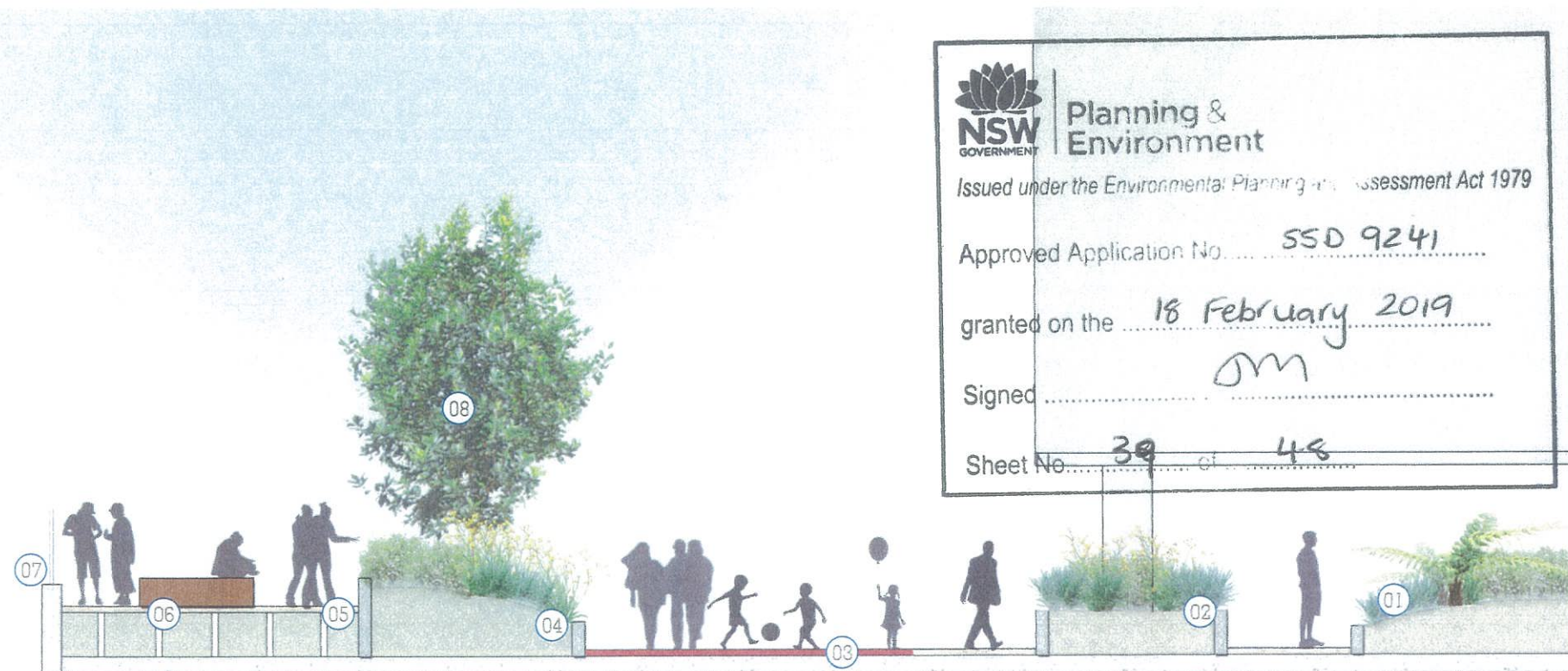

SECTION C

### LEGEND

- 01 Undercroft area with low light planting
- 02 Raised planters around proposed columns to help support weight
- 03 Rubber softfall area dedicated to Children's Play
- 04 Raised planter to hide level change
- 05 Steps up to viewing platform
- 06 Generous timber seat to viewing platform area
- 07 Glass balustrade to edge of rooftop
- 08 Small native trees to provide shade to play area

### KEYPLAN



0 1 2 3 4 5 M  
SCALE 1:50 @ A1

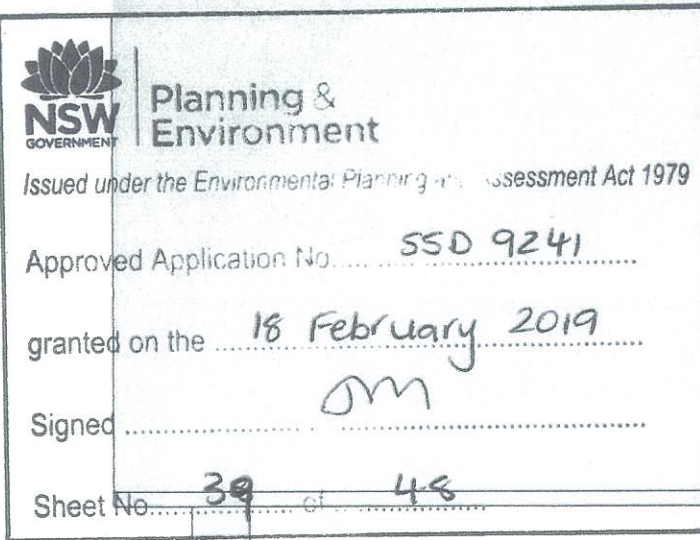



## LANDSCAPE PODIUM SECTIONS

### LEVEL 2 MENTAL HEALTH COURTYARD

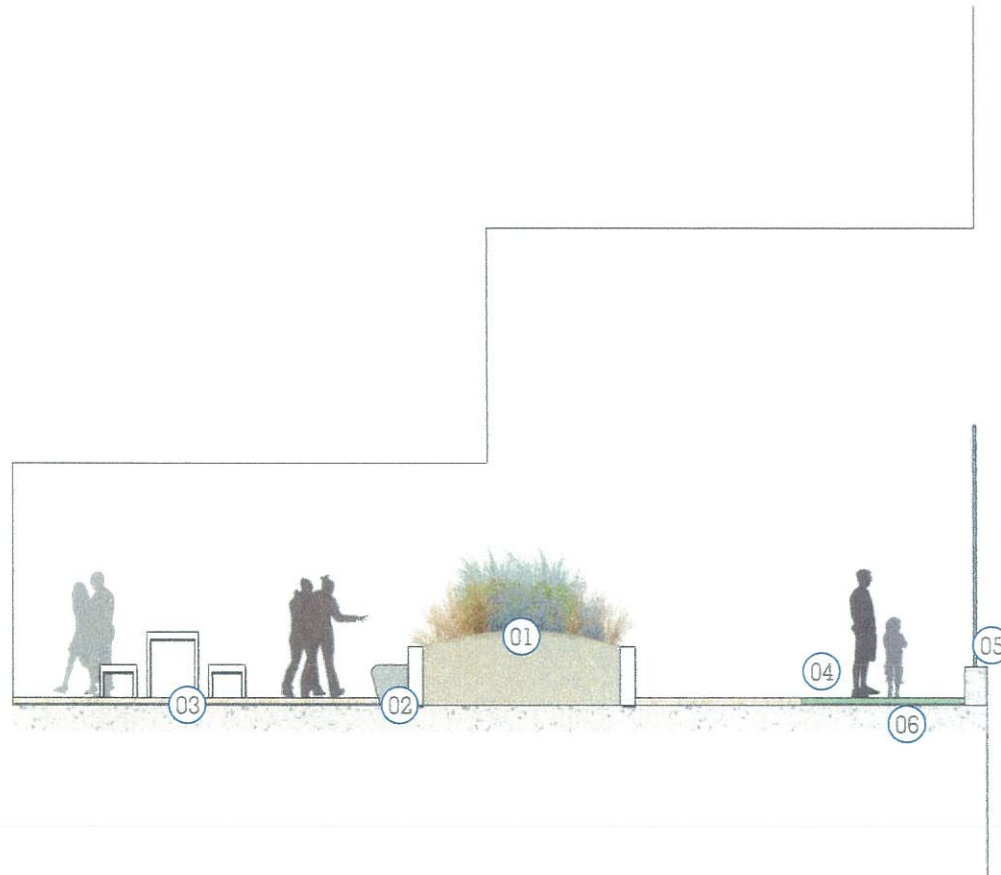

#### LEGEND

- 01 Raised central planter with appropriate planting species for a mental health courtyard
- 02 Fixed table and seating to mental health courtyards
- 03 Paved areas to courtyard with fixed table setting
- 04 Synthetic turf area
- 05 4m high glass balustrade to rooftop edge
- 06 Viewing platform area to enable views out across site

0 1 2 3 4 5 M  
SCALE 1:50 @ A1

#### KEYPLAN

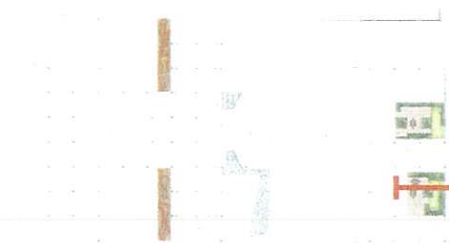

SECTION D



**Planning &  
Environment**

Issued under the Environmental Planning and Assessment Act 1979

Approved Application No. SSD 9241

granted on the 18 February 2019

Signed DM

Sheet No. 40 of 48



# LANDSCAPE INDICATIVE MATERIALS PALETTE

## GRAVELS AND COMPACTED SANDS



RIVER PEBBLE MULCH TYPE 2



RIVER PEBBLE MULCH TYPE 1

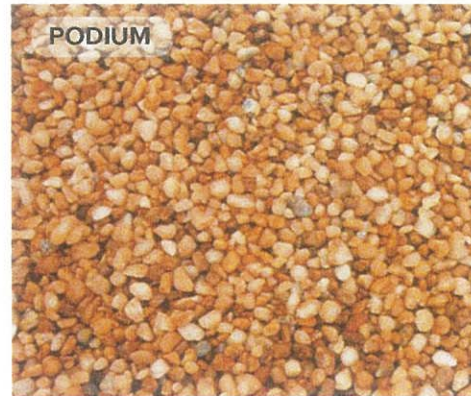

RIVER PEBBLE MULCH TYPE 2

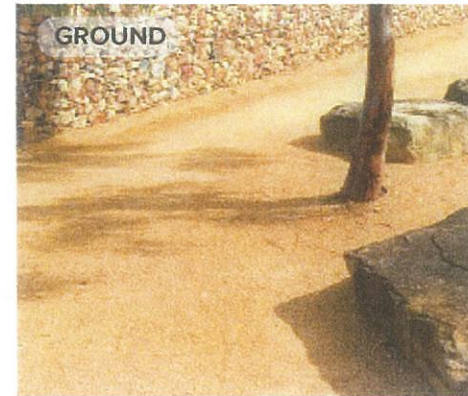

COMPACTED GRANULITIC SAND 1

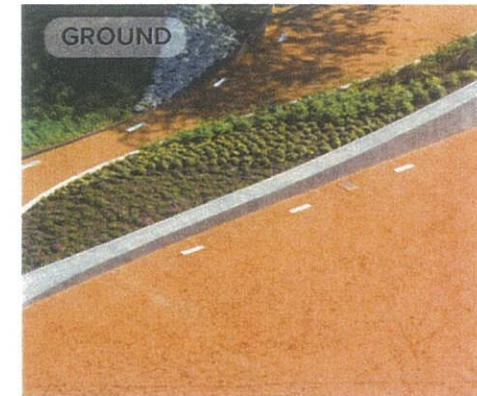

COMPACTED GRANULITIC SAND 2

ALL GRAVELS TO BE PROVIDED IN DIFFERENT SIZES

## EXTERNAL FLOOR FINISHES

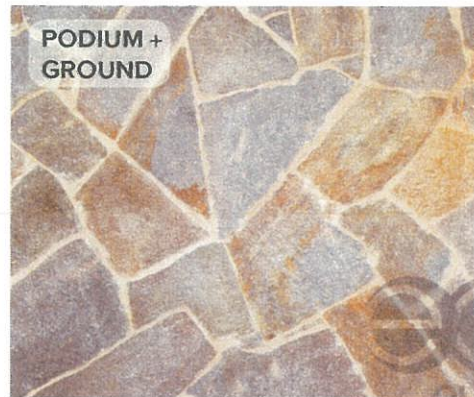

CRAZY PAVING



GRANITE PAVERS



PRE CAST CONCRETE PAVERS

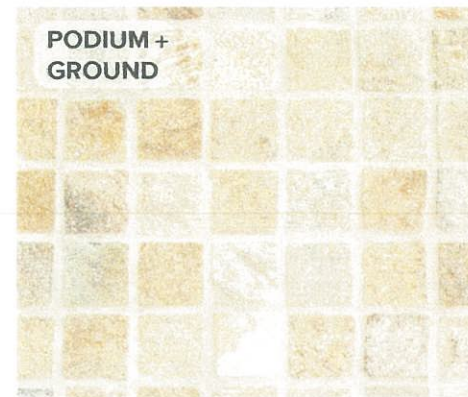

SANDSTONE COBBLE PAVERS

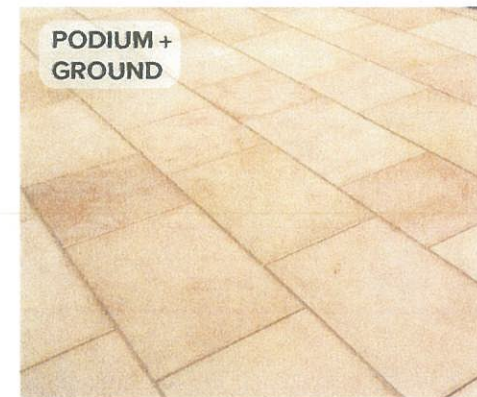

SANDSTONE PAVERS

ALL PAVING TO HAVE VARIOUS SIZES AND FINISHES  
 \_ EX-FOLIATED  
 \_ SHOT BLASTED  
 \_ HONED  
 \_ BUSH HAMMERED

ALL PAVING TO HAVE VARIOUS PATTERNS  
 \_ HERRINGBONE  
 \_ STACKBOND  
 \_ RUNNING BOND

## EXTERNAL FLOOR FINISHES

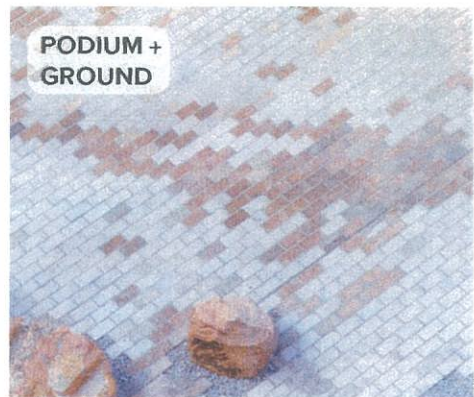

PATTERNATION

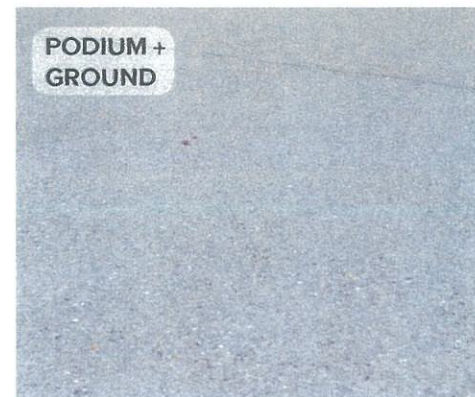

INSITU CONCRETE

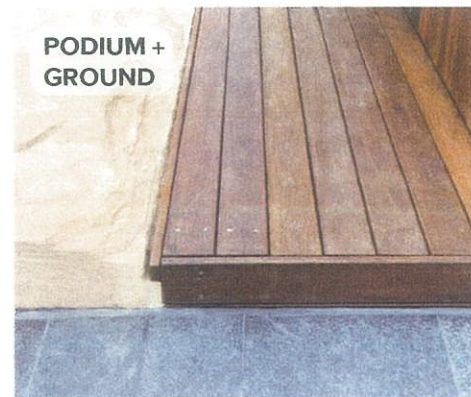

DECKING

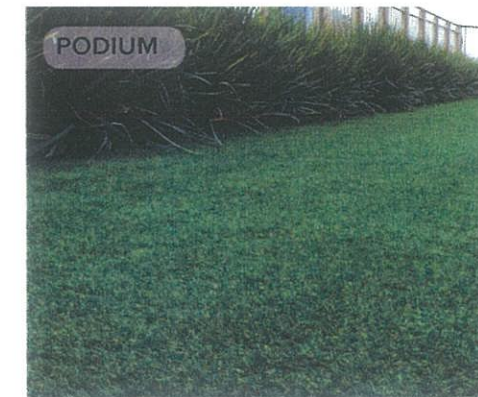

SYNTHETIC TURF

NSW GOVERNMENT | Planning & Environment  
 Issued under the Environmental Planning and Assessment Act 1979  
 Approved Application No. SSD 9241  
 granted on the 18 February 2019  
 Signed JM  
 Sheet No. 40 of 48



# LANDSCAPE INDICATIVE MATERIALS PALETTE

## FLOOR ELEMENTS AND STAIRS



TACTILE INDICATORS - TGS  
STAINLESS STEEL

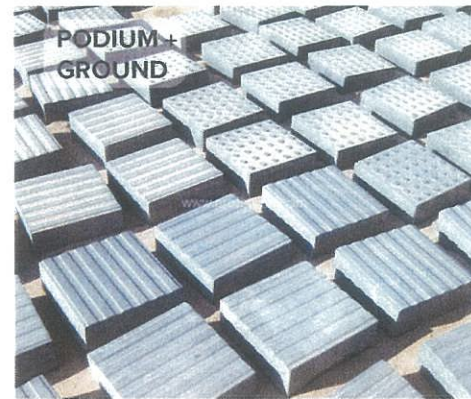

STONE TACTILES



INSITU CONCRETE AND PAVED



SANDSTONE STAIRS



GRANITE STAIRS

## WALLS

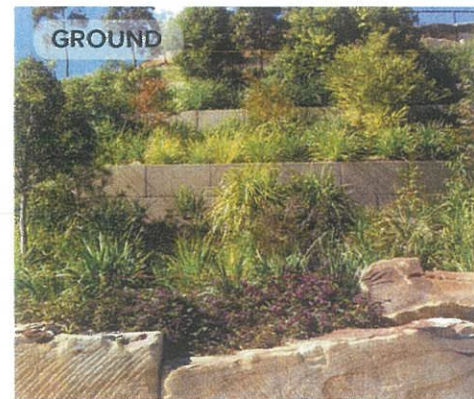

STANDSTONE LOGS

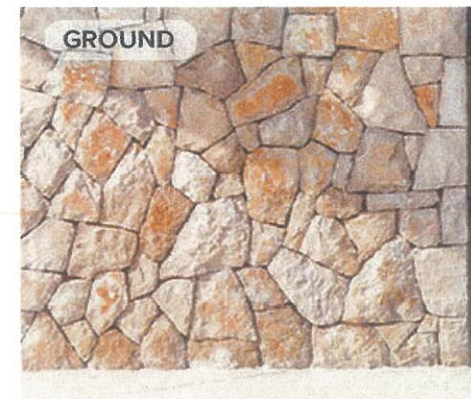

STANDSTONE WALLS

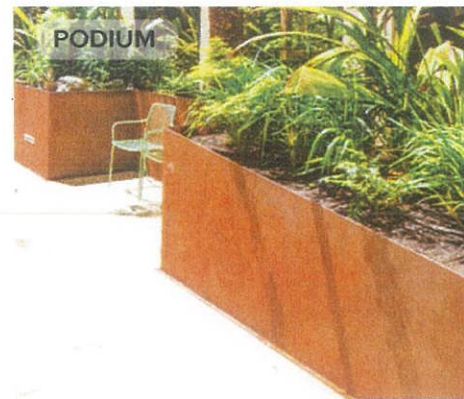

CORTEN WALLS



INSITU CONCRETE WALLS



# LANDSCAPE INDICATIVE MATERIALS PALETTE

DRAW

SEATING

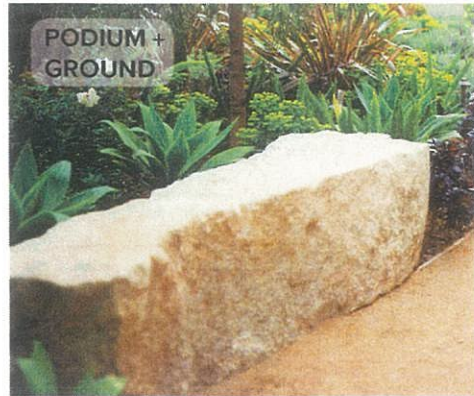

STANDSTONE LOGS

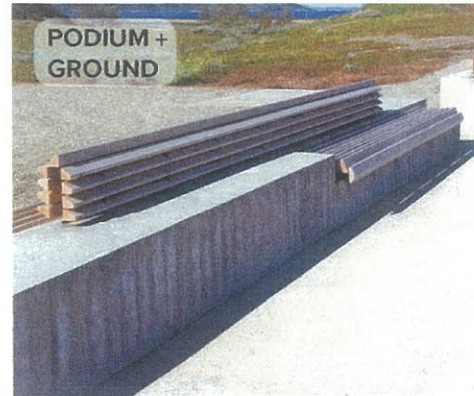

INSITU CONCRETE WITH TIMBER

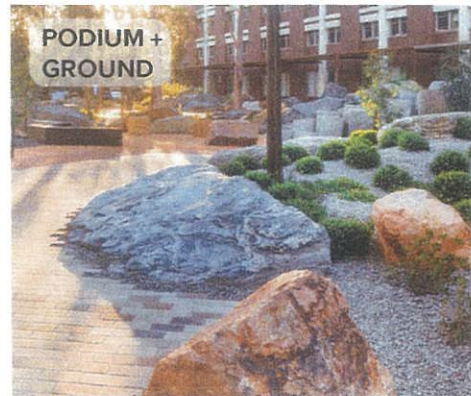

GRANITE BOULDERS

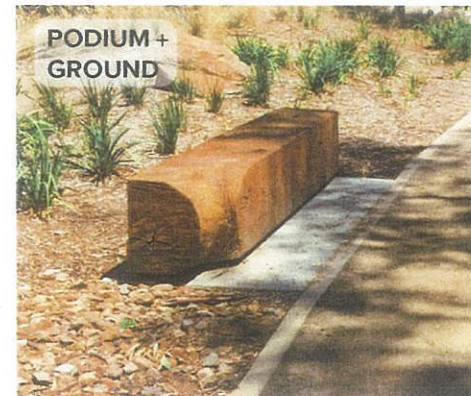

RECONSTITUTED TIMBER

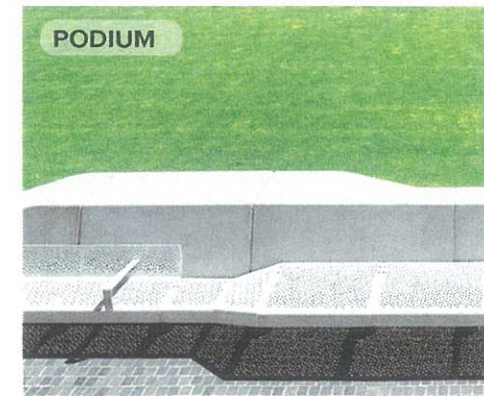

FIXED FURNITURE

STREET FURNITURE



STAINLESS STEEL HANDRAIL

STREET FURNITURE



STAINLESS STEEL BICYCLE RACKS



CORTEN BICYCLE RACKS



STAINLESS STEEL BOLLARDS

NSW GOVERNMENT | Planning & Environment  
 Issued under the Environmental Planning and Assessment Act 1979  
 Approved Application No. SSD 9241  
 granted on the 18 February 2019  
 Signed DM  
 Sheet No. 43 of 48



# LANDSCAPE TYPICAL LANDSCAPE DETAILS

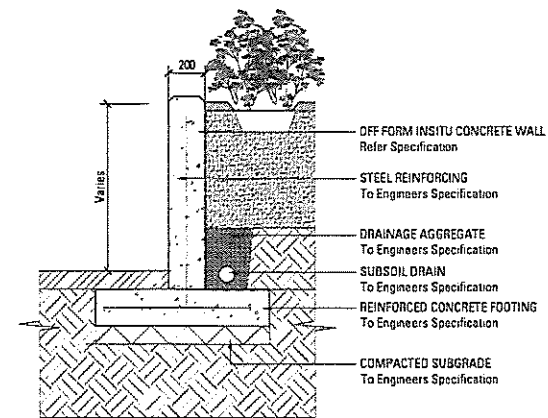

00  
000 WALL TYPE W1 - OFF FORM INSITU CONCRETE RETAINING WALL (ON GRADE)  
SCALE 1:20

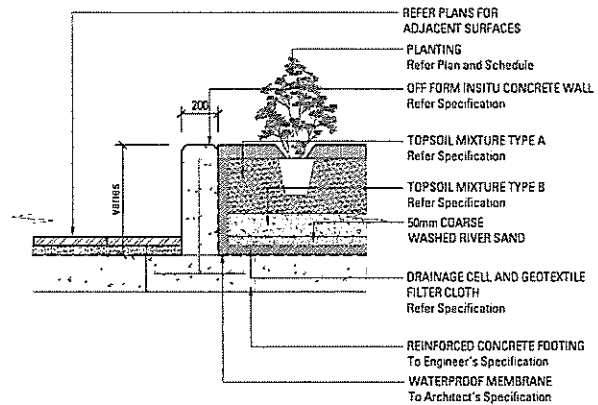

00  
000 WALL TYPE W1 - OFF FORM INSITU CONCRETE RETAINING WALL (ON SLAB)  
SCALE 1:20

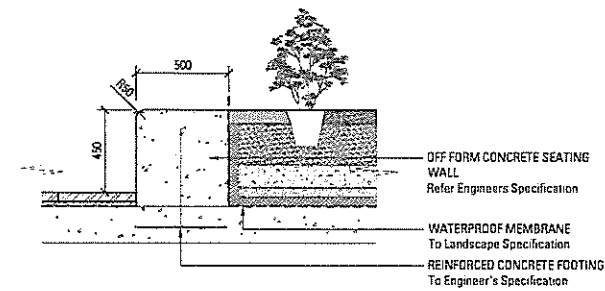

00  
000 WALL TYPE W1 - OFF FORM INSITU CONCRETE RETAINING WALL  
SCALE 1:20

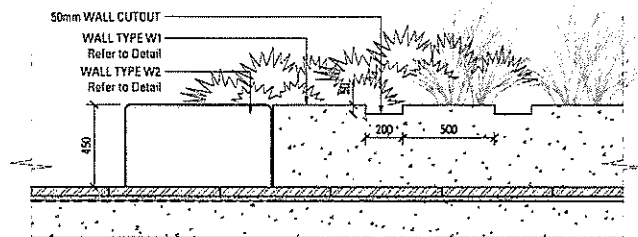

00  
000 WALL TYPE W1 & W2 - WALL PROFILE  
SCALE 1:20

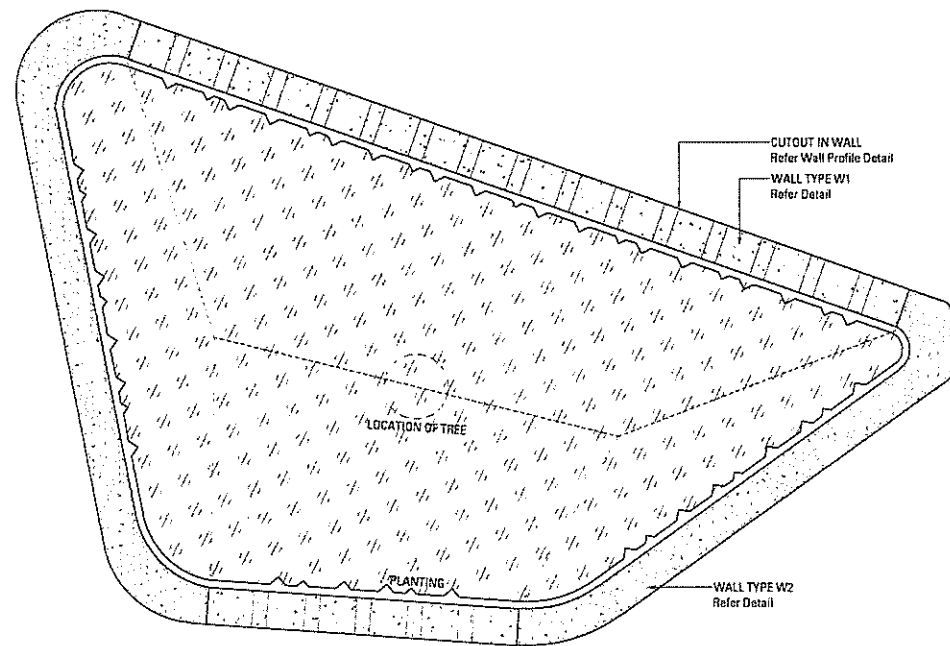

00  
000 WALL TYPE W1 & W2 - LOWER WALL PLAN  
SCALE 1:50

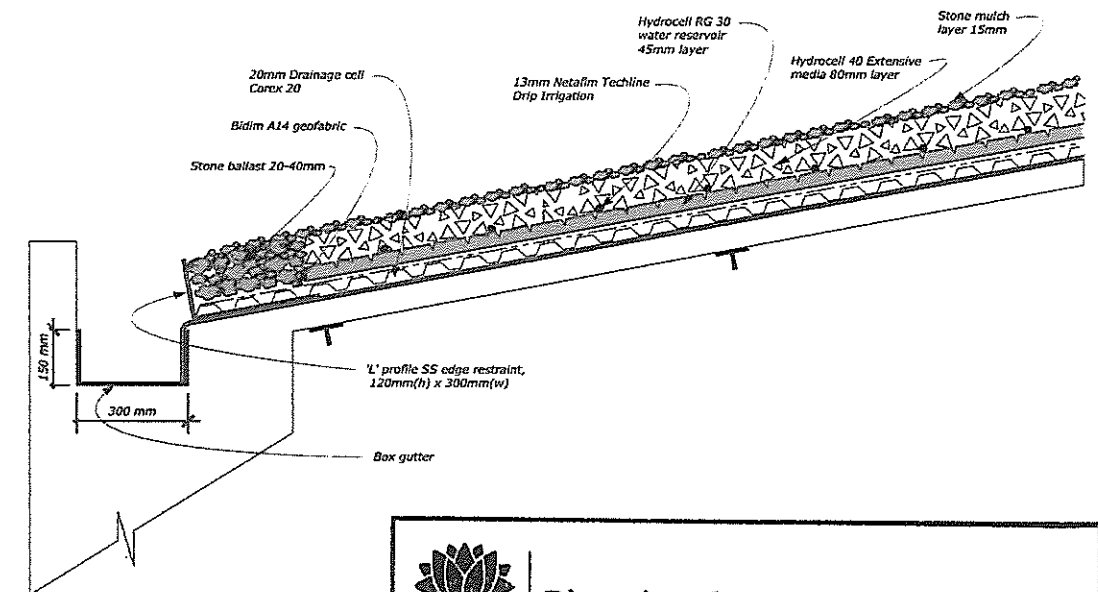

Planning &  
Environment

Issued under the Environmental Planning and Assessment Act 1979

Approved Application No. SSD 9241

granted on the 18 February 2019

Signed JM

Sheet No. 44 of 48



# PLANTING PALETTE GROUND FLOOR ENTRANCES + CAR PARKS - RIVER-FLAT EUCALYPT FOREST AND CUMBLRLAND PLAIN

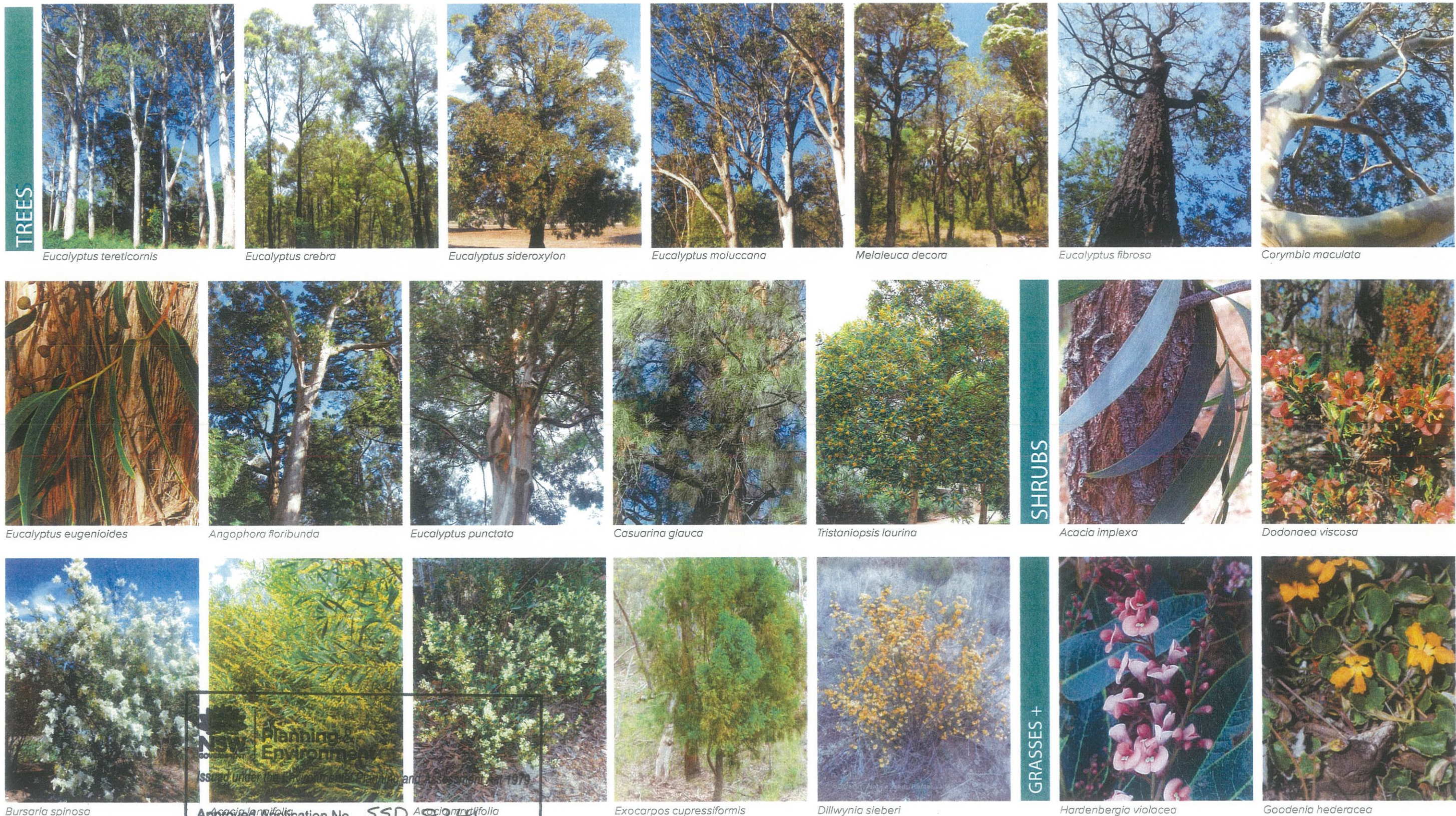

NSW Planning & Environment  
Issued under the Environmental Planning and Assessment Act 1979

Approved Application No. SSD 0241

granted on the 18 February 2019

Signed Om

Sheet No. 45 of 48

CAMPBELLTOWN HOSPITAL STAGE 2  
CAMPBELLTOWN

PREPARED BY: Arcadia Landscape Architecture  
CLIENT: Health Infrastructure NSW  
ARCHITECT: Billard Leece Partnership  
PROJECT NO.: 17-505

DATE: September 2018  
SCALE:  
ISSUE: C

Copyright held by the property of Arcadia Landscape Architecture Pty Ltd and all rights reserved. Any other material, information or data provided to and supplied by the landscape architect. All discrepancies to be referred to the project manager and Arcadia Landscape Architecture Pty Ltd prior to construction. Ensure compliance with the Building Code of Australia and all relevant Australian Standards and Authorities.



GRASSES +



*Lomandra hystrix*



*Dianella caerulea*



*Themeda triandra*



*Cyperus gracilis*



*Lomandra verday*



*Dianella caerulea*



*Carex appressa*

PLANTING PALETTE INTERNAL COURTYARDS - WESTERN SYDNEY DRY RAINFOREST

TREES

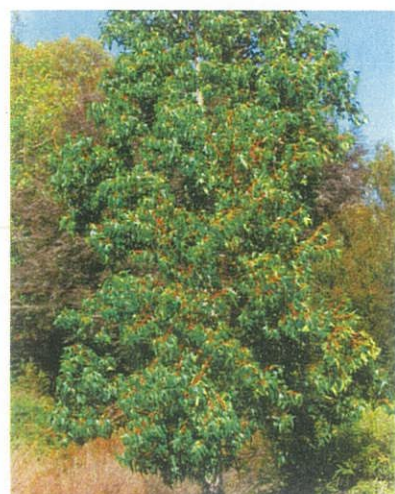

*Brachychiton populneus*



*Ficus rubiginosa*



*Cyathea australis*



*Eucalyptus pilularis*



*Indigofera australis*



*Macrozamia communis* (Burrawang)



*Syzygium smithii*

SHRUBS



*Pittosporum revolutum*

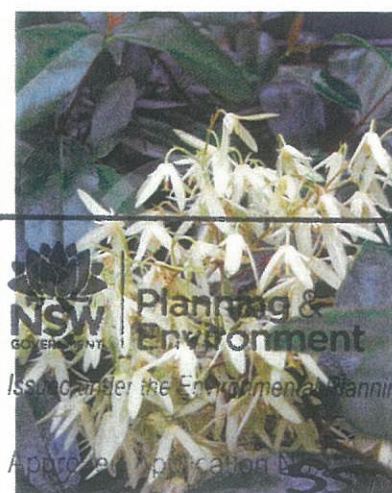

*Aphanopetalum resinosum*



*Pandorea pandorana*

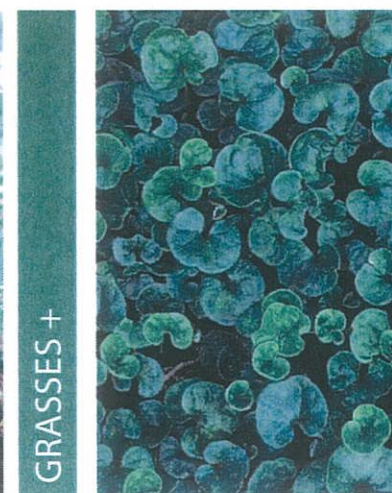

*Dichondra repens*



*Legnephora moorei*



*Hydrocotyle tripartita*



*Dianella longifolia*

GRASSES +



# PLANTING PALETTE MENTAL HEALTH COURTYARDS

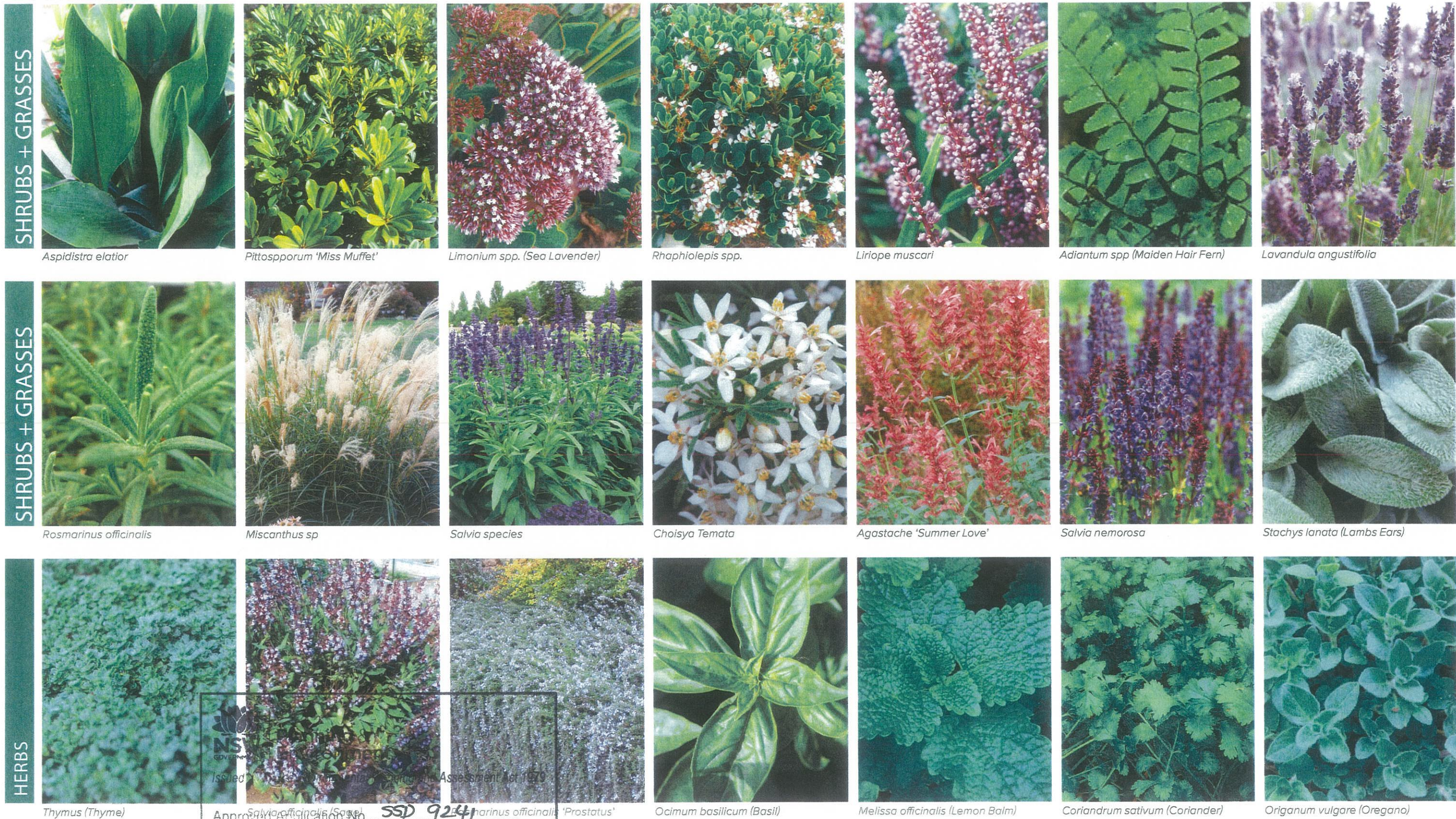

NSW GOVERNMENT  
Issued: 15 February 2019  
Assessment No: 1279

Approved Application No: **SSD 9241**

granted on the **15 February 2019.**

Signed **OM**

Sheet No. **47** of **48**



PLANTING SCHEDULE

CAMPBELLTOWN HOSPITAL - PLANT SCHEDULE				
CODE	BOTANIC NAME	COMMON NAME	MATURE SIZE (h x w) (m)	PROPOSED POT SIZE
STREET TREES				
Af	Angophora floribunda	Rough-barked Apple	20 x 15	400L
Ac	Angophora costata	Smooth-Barked Apple	20 x 10	400L
Cm	Corymbia maculata	Spotted Gum	30 x 10	400L
Ecr	Eucalyptus crebra	Narrow Leaved Ironbark	25 x 15	400L
Ete	Eucalyptus tereticornis	Forest Red Gum	25 x 15	400L
Tl	Tristanopsis laurina	Water Gum	15 x 6	400L
CARPARK TREES				
Ecr	Eucalyptus crebra	Narrow Leaved Ironbark	20 x 10	400L
Efi	Eucalyptus fibrosa	Red Ironbark	20 x 10	400L
Emo	Eucalyptus moluccana	Grey Box	20 x 10	400L
Esi	Eucalyptus sideroxylon	Mugga Ironbark	25 x 15	400L
Ete	Eucalyptus tereticornis	Forest Red Gum	20 x 10	400L
Md	Melaleuca decora	White Feather Honeymyrtle	10 x 5	400L
FEATURE TREES				
Acd	Acacia decurrens	Black Wattle	12 x 4	400L
Ac	Angophora costata	Smooth-Barked Apple	20 x 10	400L
Csb	Corymbia 'Summer Beauty'	Flowering Gum	5 x 3	400L
Csr	Corymbia 'Summer Red'	Flowering Gum	5 x 3	400L
Cg	Corymbia gumifera	Red Bloodwood	15 x 10	400L
Esa	Eucalyptus saligna	Sydney Blue Gum	30 x 10	400L
Exc	Exocarpos cupressiformis	Native Cherry	6 x 3	400L
Er	Elaeocarpus reticulatus	Blueberry Ash	15 x 10	400L
Fr	Ficus rubiginosa	Port Jackson Fig	10-25 x 20	400L
Hf	Hymenosporum flavum	Native Frangipani	10 x 5	400L
La	Livistona australis	Cabbage Tree Palm	15 x 5	400L
Md	Melaleuca decora	White Feather Honeymyrtle	10 x 5	400L
Wf	Waterhousia floribunda	Weeping Lilly Pilly	10 x 5	400L
SHRUBS + ACCENTS				
Af	Acacia falcata	Sally Wattle	3 x 1.5	75L
Al	Acacia longifolia	Sydney Golden Wattle	6 x 4	75L
Am	Acacia myrtifolia	Myrtle Wattle	1-3 x 2-3	75L
Bs	Bursaria spinosa	Sweet Bursaria	1-3 x 2-3	75L
Bo	Breynia oblongifolia	Coffee Bush	2 x 1.5	75L
Ds	Dillwynia sieberi	Parrot Pea	1-2 x 1-2	75L
DvP	Dodonaea viscosa 'Purpurea'	Purple Hop-Bush	2-3 x 1-2	75L
Ec	Exocarpos cupressiformis	Native Cherry	3-10 x 3-6	75L
Hv	Hardenbergia violacea	Native Sarsaparilla	0.5 x spreading	75L
NATIVE SHRUB				
Ac	Asperula conferta	Common Woodruff	0.5 x spreading	75L
Bs	Bursaria spinosa	Blackthorn	3 x 1.5	75L
Ds	Dillwynia sieberi	Siebers Parrot Pea	1.5 x 1.5	75L
Ia	Indigofera australis	Native Indigo	1.5 x 1.5	75L
Ls	Lissanthe strigosa	Peach Heath	0.75 x 0.75	75L
Du	Daviesia ulicifolia	Gorse Bitter Pea	1 x 1	75L
Dv	Dodonaea viscosa cuneata	Wedge Leaf Hop Bush	2 x 1.5	75L
Ps	Pimelia spicata	Spiked Rice Flower	0.5 x 0.5	75L
NATIVE GRASSES				
AAV	Anigozanthos 'Amber Velvet'	'Amber Velvet'	0.5 x 0.4	150mm
PF	Phormium 'Flamin'	'Flamin' Phormium	0.9 x 0.9	150mm
LKD	Lomandra 'Katrinus Deluxe'	'Katrinus Deluxe'	0.7 x 0.7	150mm
LT	Lomandra 'Tanika'	'Tanika'	0.6 x 0.65	150mm
DI	Dianella longifolia	Blue Flax Lily	0.75 x 0.75	150mm
DA	Dianella 'Aranda'	'Aranda'	0.3 x 0.35	150mm
LJR	Liriope 'Just Right'	'Just Right'	0.5 x 0.5	150mm
AGV	Anigozanthos 'Gold Velvet'	'Gold Velvet'	0.6 x 0.5	150mm
DB	Dianella 'Blaze'	'Blaze'	0.45 x 0.5	150mm
DI	Dianella longifolia	Blue Flax Lily	0.75 x 0.75	150mm
BERM GRASSES				
LT	Lomandra 'Tanika'	'Tanika'	0.6 x 0.65	150mm
LN	Lomandra 'Nyalla'	'Nyalla'	0.9 x 0.9	150mm
AGV	Anigozanthos 'Gold Velvet'	'Gold Velvet'	0.6 x 0.5	150mm
LKD	Lomandra 'Katrinus Deluxe'	'Katrinus Deluxe'	0.7 x 0.7	150mm
DI	Dianella longifolia	Blue Flax Lily	0.75 x 0.75	150mm

NSW Planning & Environment  
Issued under the Environmental Planning and Assessment Act 1979  
Approved Application No. SSD 9241

granted on the 18 February 2019  
Signed Om  
Sheet No. 48 of 48

BIORETENTION				
Ba	Baumea articulata	Jointed Twig Rush	1 x 1	150mm
Ca	Carex appressa	Swamp Sedge	1 x 1	150mm
In	Isolepis nodosa	Knobby Club Rush	1 x 1	150mm
Ju	Juncus usitatus	Common Rush	1 x 1	150mm
Lt	Lomandra 'Tanika'	Tanika Mat Rush	1 x 1	150mm
CLIMBERS				
Fp	Ficus pumila	Creeping Fig	0.25 x spreading	150mm
INTERNAL LANDSCAPE SPACES				
TREES				
Ahi	Angophora hispida	Dwarf Apple Gum	7 x 5	400L
Bp	Brachychiton populneus	Laceback kurrajong	8-10 x 10	400L
Bra	Brachychiton acerifolium	Illawarra Flame Tree	25 x 5	400L
Ca	Cyathia australis	Rough Tree Fern	5 x 2	400L
COS	Corymbia ficifolia 'Orange Splendour'	Orange Flowering Gum	5 x 3	400L
EED	Eucalyptus leucoxylon 'Euky Dwarf'	Dwarf SA Blue Gum	6 x 5	400L
Ia	Indigofera australis	Australian Indigo	1-2 x 1-2	400L
Pir	Pittosporum rhombifolium	Queensland Laurel	10 x 5	400L
Tl	Tristanopsis laurina	Water Gum	15 x 6	400L
Up	Ulmus parvifolia 'Todd'	Chinese Elm	10 x 5	400L
Wf	Waterhousia floribunda 'Green Avenue'	Weeping Lilly Pilly	8 x 5	400L
SHRUBS				
Asm	Acmena smithii Minor	Dwarf Lilly Pilly	3 x 2	75L
CDB	Correa Dusky Bells	Native Fuchsia	1 x 1	75L
McB	Macrozamia communis	Burrawang	1.5-2 x 1.5-2	75L
Pp	Pandorea pandorana	Wonga Wonga Vine	2-10 x 1-9	75L
Pr	Pittosporum revolutum	Rough Fruit Pittosporum	3 x 2	75L
Re	Rhapis excelsa	Lady Palm	3 x 3	75L
Rtb	Rosmarinus 'Tuscan Blue'	Upright Rosemary	1.5 x 1.5	75L
Sm	Syzygium smithii	Common Lilly Pilly	3-7 x 3-5	75L
Zf	Zamia furfuracea	Cardboard Plant	1.5 x 1.5	75L
GRASSES + GROUNDCOVERS				
DI	Dianella longifolia	Pale Flax Lily	1.3 x 1	150mm
Dlj	Dianella caerulea 'Little Jess'	Flax Lily	0.4 x 0.4	150mm
Db	Dietes Bicolor	Fortnight Lily	1 x 1	150mm
Dr	Dichondra repens	Kidney Weed	0.1 x spreading	150mm
Gas	Grevillea 'Scarlet Sprite'	Scarlet Sprite Grevillea	1.5 x 1.5	150mm
Hbg	Hebe 'Blue Gem'	Blue Veronica	1 x 1	150mm
Ht	Hydrocotyle tripartita	Pennywort	0.1 x spreading	150mm
Lm	Legnephora moorei	Round Leaf Vine	spreading	150mm
Leg	Liriope muscari 'Evergreen Giant'	Lilyturf	0.5 x 0.5	150mm
Lt	Lomandra 'Tanika'	Mat Rush	1 x 1	150mm
Pl	Poa labillardieri 'Eskdale'	Tussock Grass	0.5 x 0.5	150mm
Pn	Pennisetum 'Nafray'	Swamp Foxtail	1 x 1	150mm
Ta	Trachelospermum asiaticum	Japanese Star Jasmine	0.25 x 1	150mm
Tj	Trachelospermum jasminoides	Star Jasmine	0.25 x 1	150mm
Wf	Westringia fruticosa	Coastal Rosemary	1.5 x 1.5	150mm
MENTAL HEALTH LANDSCAPE SPACES				
SHRUBS + GRASSES				
Ae	Aspidistra elatior	Cast Iron Plant	0.5 x 1	75L
Aspp	Adiantum spp	Maiden Hair Fern	0.5 x 0.5	150mm
Ag	Agastache 'Summer Love'	Hummingbird Mint	0.6 x 0.6	75L
Ct	Choisya ternata	Mexican Orange Blossom	1.5 x 1.5	150mm
La	Lavandula angustifolia	English Lavender	0.5-1 x 0.5-1	75L
Lm	Liriope muscari	Lilyturf	0.5 x 0.5	150mm
Lspp	Limonium spp.	Sea Lavender	0.5 x 1	75L
MsS	Miscanthus sinensis 'Sarabande'	Japanese Silver Grass	1.5 x 1	75L
PMM	Pittosporum 'Miss Muffet'	Dwarf Pittosporum	0.5 x 0.5	75L
Rsp	Rhaphiolepis spp.	Indian Hawthorn	1.2 x 1.2	75L
Ro	Rosmarinus officinalis	Rosemary	1.5 x 1.5	75L
Sn	Salvia nemorosa	Woodland Sage	0.8 x 0.5	75L
Ss	Salvia species	Salvia	1 x 1	75L
Sl	Stachys lanata	Lambs Ears	0.4 x 0.6	75L
HERBS				
Cs	Coriandrum sativum	Coriander	0.5 x 0.2	150mm
Mo	Melissa officinalis	Lemon Balm	0.8 x 0.8	150mm
Ob	Ocimum basilicum	Basil	0.6 x 0.2	150mm
Ov	Origanum vulgare	Oregano	0.5 x 1	150mm
RoP	Rosmarinus officinalis 'Prostratus'	Prostrate Rosemary	1 x 1	150mm
So	Salvia officinalis	Sage	0.6 x 0.5	150mm
Th	Thymus	Thyme	0.1 x 0.2	150mm





# Planning & Environment

Issued under the Environmental Planning and Assessment Act 1979

Approved Application No. SSD 9241

granted on the 18 February 2018

Signed DM

Sheet No. 1 of 48



## LEGEND

- BUILDINGS/ROADS TO BE DEMOLISHED
- PARKING TO BE DEMOLISHED
- SITE BOUNDARY
- TREES TO BE REMOVED/TRANSPLANTED

0 25 50 75 100 125m  
1:2500



G	REVISED ISSUE FOR SSD	07/11/2018	
F	ISSUE FOR SSD	13/08/2018	DR
E	ISSUE FOR SSD	06/08/2018	DR
D	ISSUE FOR SSD	17/07/2018	DR
C	ISSUE FOR SSD	22/06/2018	RB
Revision	Description	Date	Initial

**Health Infrastructure**  
P: 02 9978 5402  
F: 02 8904 1377  
W: www.hinfra.health.nsw.gov.au

**Billard Leece Partnership Pty Ltd**  
Architects & Urban Planners  
Level 6, 72-80 Cooper St  
Surry Hills 2010  
NSW Australia  
T +61 2 8096 4066  
F +61 3 9656 5050  
E info@blp.com.au  
www.blp.com.au

Client  
Health Infrastructure NSW  
  
Project Name  
CAMPBELLTOWN HOSPITAL  
REDEVELOPMENT STAGE 2

Drawing Name  
PLAN - SITE PLAN -  
DEMOLITION

Scale 1:2500 @ A3	Project No 17075	Date Created 07/11/2018
Drawing No SSD-01-002	Revision G	

7/11/2018 5:14:23 PM



SCOPE END AT EGDE  
OF BUILDING C

NEW HOSPITAL SPINE  
AND CONNECTIONS  
TO EXISTING  
HOSPITAL BUILDINGS

NEW CLINICAL  
SERVICES BUILDING

NEW AMBULANCE  
ACCESS ROAD

1  
SSD-03-020

MGA N 6226909873  
MGA E 297421787

1  
SSD-03-021

LINK ROAD  
(SEPARATE APPROVAL)

NEW TERRY ROAD  
CONNECTION

PARKSIDE CRESENT

RL 76

2  
SSD-03-021

NEW ELECTRICAL  
SWITCHBOARD

NEW LINK ROAD  
CONNECTION

LOADING DOCK, KITCHEN,  
ENGINEERING AND WASTE  
STORAGE UPGRADE  
(SEPARATE APPROVAL)

MULTI-DECK CARPARK  
(SEPARATE APPROVAL)

NEW ON-GRADE  
CARPARK AND ROAD  
(SEPARATE APPROVAL)



Planning &  
Environment

Issued under the Environmental Planning and Assessment Act 1979

Approved Application No. SSD 9241

granted on the 18 February 2019

Signed JM

Sheet No. 2 of 48

0 25 50 75 100 125m  
1:2500



L	REVISED ISSUE FOR SSD	07/11/2018	
K	ISSUE FOR SSD	06/08/2018	DR
J	ISSUE FOR SSD	17/07/2018	DR
H	ISSUE FOR SSD	25/06/2018	RB
G	ISSUE FOR SSD	22/06/2018	RB
Revision	Description	Date	Initial

Health  
Infrastructure  
P: 02 9978 5402  
F: 02 8904 1377  
W: www.hinfra.health.nsw.gov.au



Billard Leece Partnership Pty Ltd  
Architects & Urban Planners  
Level 6, 72-80 Cooper St  
Surry Hills 2010  
NSW Australia  
T +61 2 8096 4066  
F +61 3 9656 5050  
E info@blp.com.au  
www.blp.com.au

Client  
Health Infrastructure NSW

Project Name  
CAMPBELLTOWN HOSPITAL  
REDEVELOPMENT STAGE 2

Drawing Name  
PLAN - SITE PLAN PROPOSED  
WORKS

Scale  
1:2500 @ A3  
Drawing No  
SSD-01-003  
Project No  
17075  
Date Created  
07/11/2018  
Revision  
L

7/11/2018 4:47:24 PM





# Planning & Environment

Issued under the Environmental Planning and Assessment Act 1979

Approved Application No. SSD 9241

granted on the 18 February 2019

Signed OM

Sheet No. 3 of 4

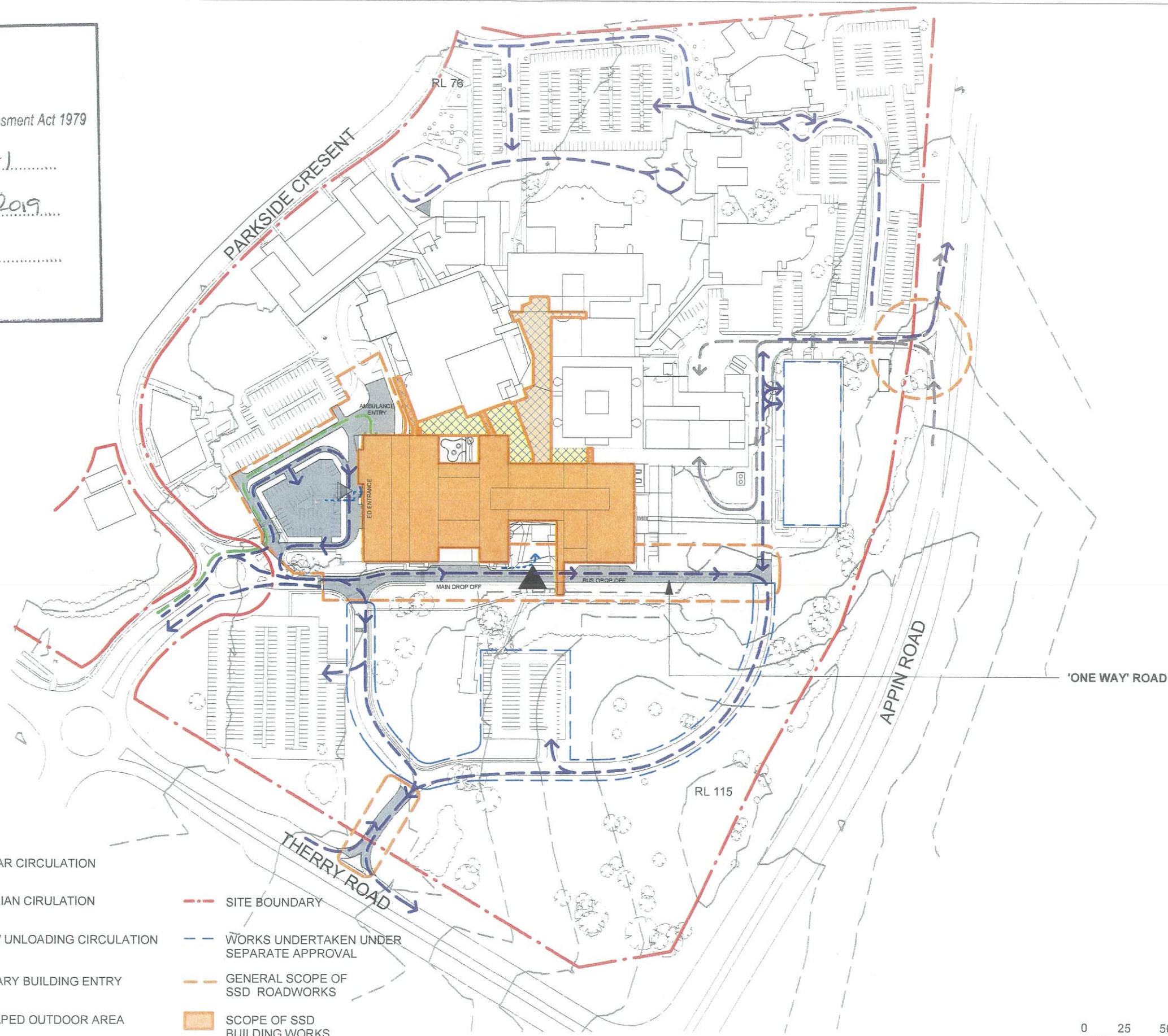

## LEGEND

- 5M CONTOURS
- 1M CONTOURS
- AMBULANCE CIRCULATION
- VEHICULAR CIRCULATION
- MAIN BUILDING ENTRY
- PEDESTRIAN CIRCULATION
- SCOPE OF HOSPITAL SPINE AND LINKS TO EXISTING BUILDINGS
- LOADING/ UNLOADING CIRCULATION
- SCOPE OF ROAD WORKS
- SECONDARY BUILDING ENTRY
- LANDSCAPED OUTDOOR AREA
- SCOPE OF SSD BUILDING WORKS

- SITE BOUNDARY
- WORKS UNDERTAKEN UNDER SEPARATE APPROVAL
- GENERAL SCOPE OF SSD ROADWORKS
- SCOPE OF SSD BUILDING WORKS

0 25 50 75 100 125m  
1:2500



Revision	Description	Date	Initial
G	REVISED ISSUE FOR SSD	07/11/2018	
F	ISSUE FOR SSD	06/08/2018	DR
E	ISSUE FOR SSD	17/07/2018	DR
D	ISSUE FOR SSD	22/06/2018	RB
C	ISSUE FOR SSD	19/06/2018	DR





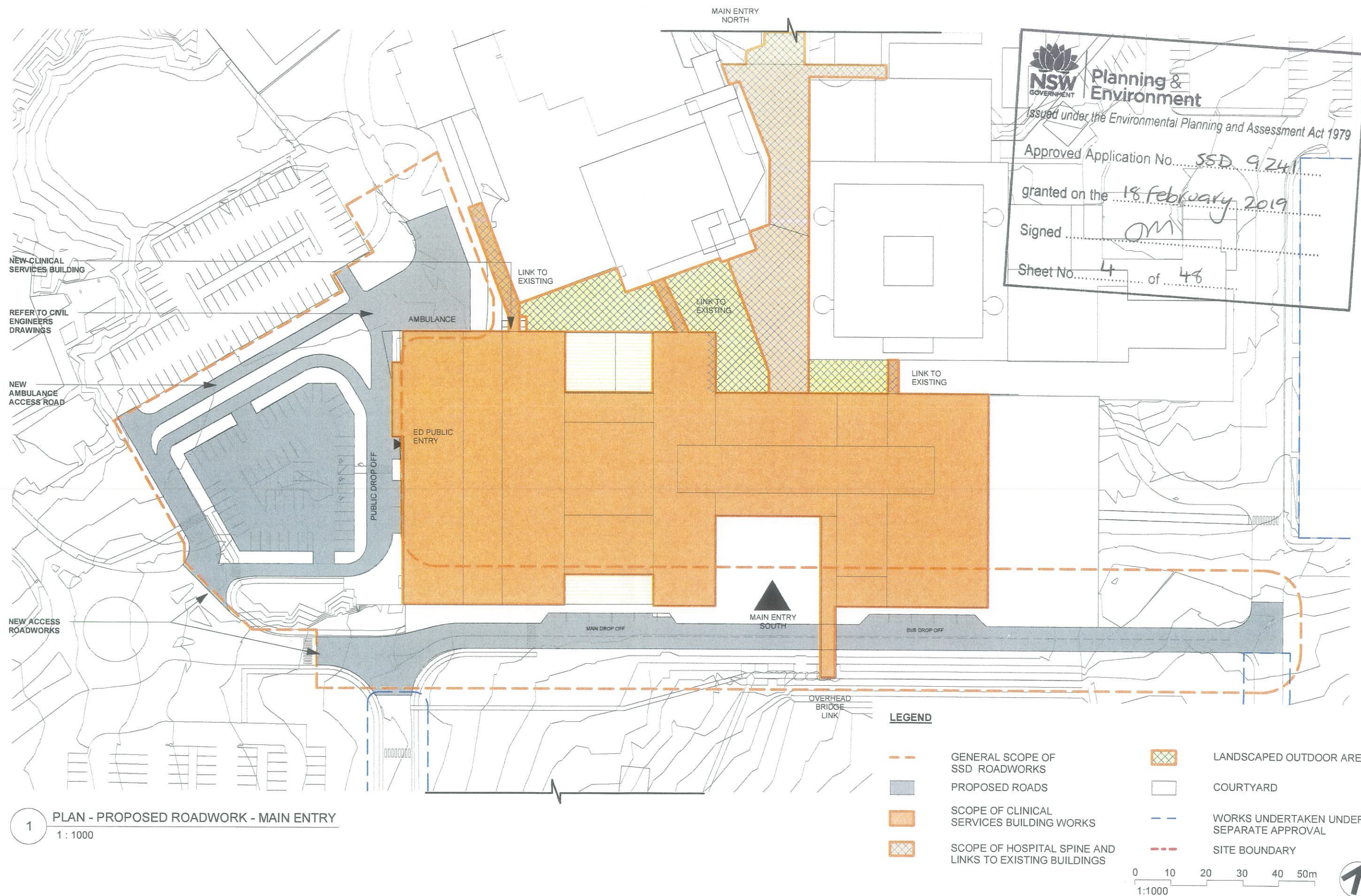

**Planning & Environment**

Issued under the Environmental Planning and Assessment Act 1979

Approved Application No. SSD 9/241

granted on the 18 February 2019

Signed OM

Sheet No. 4 of 48

G	REVISED ISSUE FOR SSD	07/11/2018	
F	ISSUE FOR SSD	17/07/2018	DR
E	ISSUE FOR SSD	22/06/2018	RB
D	ISSUE FOR SSD	19/06/2018	DR
C	ISSUE FOR SSD	04/06/2018	RB
Revision	Description	Date	Initial





1 PLAN - PROPOSED ROADWORK - TERRY ROAD  
1 : 1000

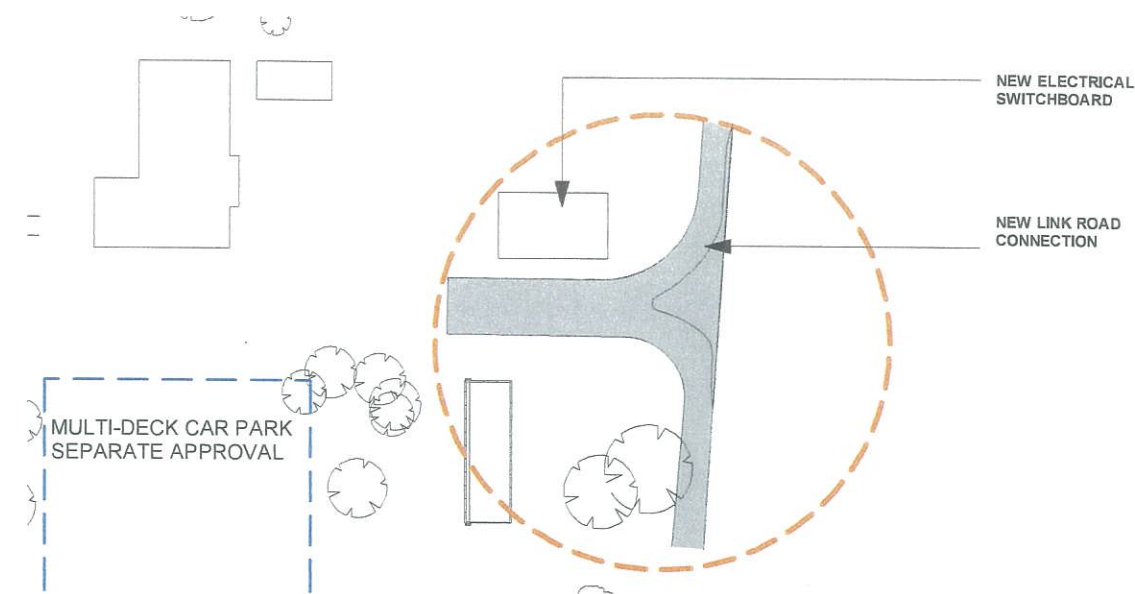

2 PLAN - PROPOSED ROADWORK - APPIN ROAD  
1 : 1000

**NSW GOVERNMENT** | **Planning & Environment**  
 Issued under the Environmental Planning and Assessment Act 1979  
 Approved Application No. SSD 9241  
 granted on the 18 February 2019  
 Signed JM  
 Sheet No. 5 of 48

**LEGEND**

- GENERAL SCOPE OF SSD ROADWORKS
- PROPOSED ROADS
- SCOPE OF CLINICAL SERVICES BUILDING WORKS
- SCOPE OF HOSPITAL SPINE AND LINKS TO EXISTING BUILDINGS
- LANDSCAPED OUTDOOR AREA
- COURTYARD
- WORKS UNDERTAKEN UNDER SEPARATE APPROVAL
- SITE BOUNDARY

0 10 20 30 40 50m  
1:1000



Revision	Description	Date	Initial
E	REVISED ISSUE FOR SSD	07/11/2018	
D	ISSUE FOR SSD	17/07/2018	DR
C	ISSUE FOR SSD	22/06/2018	RB
B	ISSUE FOR SSD	19/06/2018	DR
A	ISSUE FOR SSD	04/06/2018	RB