

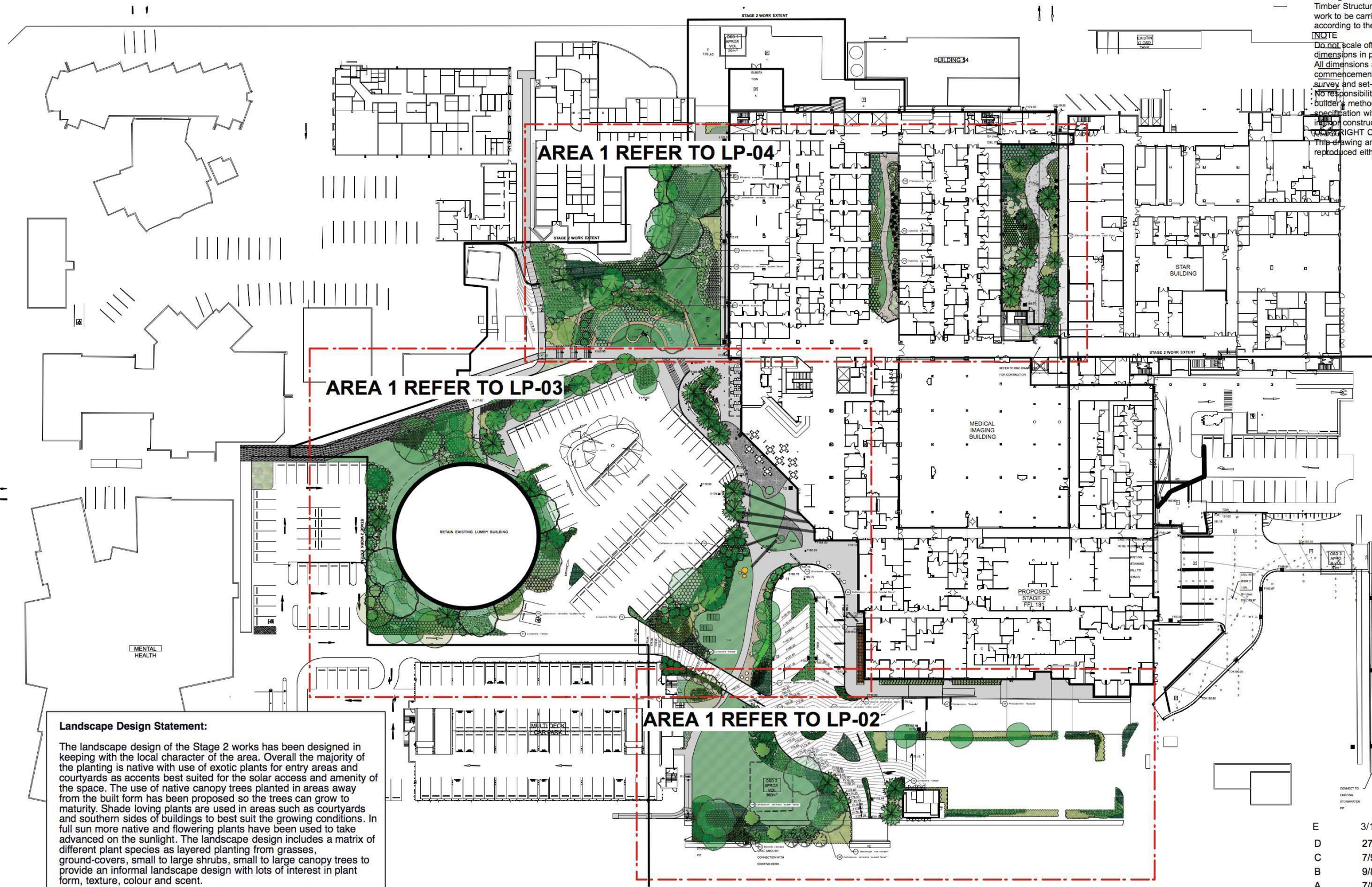

GENERAL NOTES
 All work to be carried out in accordance with the Building Code of Australia, all Local and State Government Ordinances, relevant Australian Standards, Local Authorities Regulations and all other relevant Authorities concerned. All structural work and site drainage to be subject to Engineer's details or certification where required by Council. This shall include r.c. slabs and footings, r.c. and steel beams & columns, wind bracing to AS 1170 and AS4055, anchor rods or bolts, tie downs, fixings etc., driveway slabs and drainage to Council's satisfaction. All timbers to be in accordance with SAA Timber Structure Code AS1720 and SAA Timber Framing Code AS 1684. All work to be carried out in a professional and workman- shiplike manner according to the plans and specification.

NOTE
 Do not scale off the drawings unless otherwise stated and use figured dimensions in preference.
 All dimensions are to be checked and verified on site before the commencement of any work, all dimensions and levels are subject to final survey and set-out.
 No responsibility will be accepted by Sitedesign for any variations in design, builder's method of construction or materials used, deviation from specification without permission or accepted work practices resulting in incorrect construction. Locate and protect all services prior to construction.
COPYRIGHT CLAUSE
 This drawing and design is the property of Sitedesign and should not be reproduced either in part or whole without the written consent of this firm.



PAVEMENTS

	CRAZY PAVE/TILE
	PLAIN CONCRETE (Broomed Finish)
	CONCRETE AGGREGATE Type 1
	CONCRETE AGGREGATE Type 2

Landscape Design Statement:
 The landscape design of the Stage 2 works has been designed in keeping with the local character of the area. Overall the majority of the planting is native with use of exotic plants for entry areas and courtyards as accents best suited for the solar access and amenity of the space. The use of native canopy trees planted in areas away from the built form has been proposed so the trees can grow to maturity. Shade loving plants are used in areas such as courtyards and southern sides of buildings to best suit the growing conditions. In full sun more native and flowering plants have been used to take advanced on the sunlight. The landscape design includes a matrix of different plant species as layered planting from grasses, ground-covers, small to large shrubs, small to large canopy trees to provide an informal landscape design with lots of interest in plant form, texture, colour and scent.

ISSUE	DATE	COMMENT
E	3/11/17	Updated to show finishes
D	27/9/17	DA Approval
C	7/9/17	Update Civil Drawing
B	9/8/17	Minor Updates
A	7/8/17	Concept For Review

AMENDMENTS



GENERAL NOTES
 All work to be carried out in accordance with the Building Code of Australia, all Local and State Government Ordinances, relevant Australian Standards, Local Authorities Regulations and all other relevant Authorities concerned. All structural work and site drainage to be subject to Engineer's details or certification where required by Council. This shall include r.c. slabs and footings, r.c. and steel beams & columns, wind bracing to AS 1170 and AS4055, anchor rods or bolts, tie downs, fixings etc., driveway slabs and drainage to Council's satisfaction. All timbers to be in accordance with SAA Timber Structure Code AS1720 and SAA Timber Framing Code AS 1684. All work to be carried out in a professional and workman- shiplike manner according to the plans and specification.



creating places to live in and enjoy

LANDSCAPE ARCHITECTS // CONSTRUCTION // MAINTENANCE // IRRIGATION

SITEDESIGN +STUDIOS

SYDNEY NORTH STUDIO
 PO Box 265
 SEAFORTH NSW 2092
 0417685846
 p 1300 22 44 55
 info@sdstudios.com.au
 www.sdstudios.com.au

Project **HORNSBY KU-RING-GAI HOSPITAL STAGE 2**
 Address **PALMERSTON ROAD HORNSBY NSW 2070**
 Drawing Title **AREA 2 Landscape Plan**
 Client **NSW HEALTH INFRASTRUCTURE**

Scale: 1:200@A3
 Drawing No. **1032**

Page **L03 E**

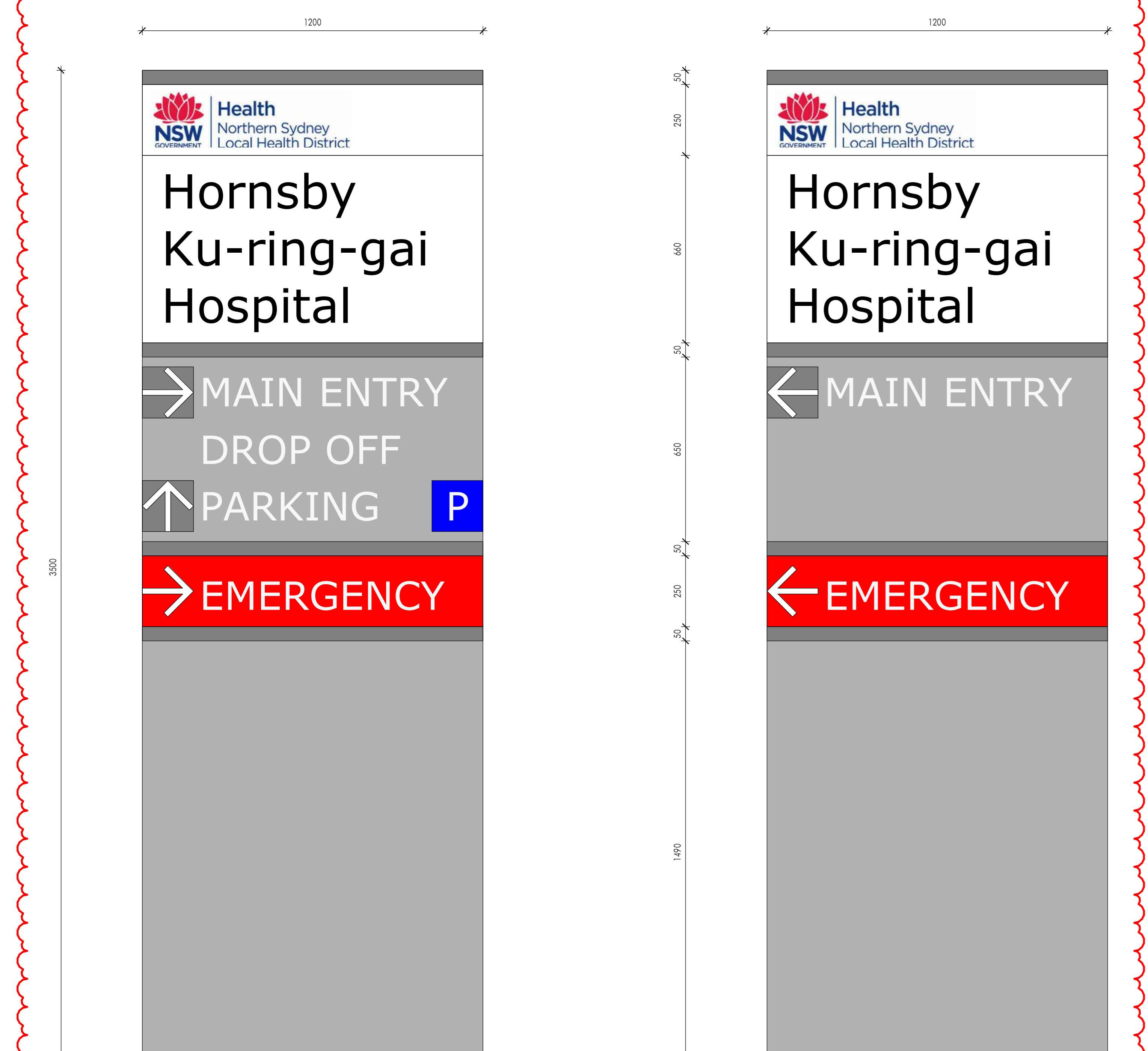

FREE STANDING INTERNALLY ILLUMINATED DOUBLE SIDED PYLON SIGN, WITH SUITABLE FOOTINGS AND CONCEALED ELECTRICAL WORKS. DAYLIGHT LEDS WITH NIGHT SENSOR SWITCH. CONSTRUCTED FROM 2.5MM THICK ALUMINIUM PANELS, 2 PAK PAINTED AND FOLDED OVER SUITABLE SUBFRAME.
 DIRECTIONAL TEXT AND ARROWS TO BE REAR ILLUMINATED WITH INTRACUT TEXT AND SLOTTED WITH OPAL ACRYLIC TO PROVIDE FLUSH FACE. ELECTRICALS TO BE SUITABLE FOR EXTERNAL CONDITIONS.
 ENGINEERING REQUIRED FOR FIXING AND FOOTINGS.

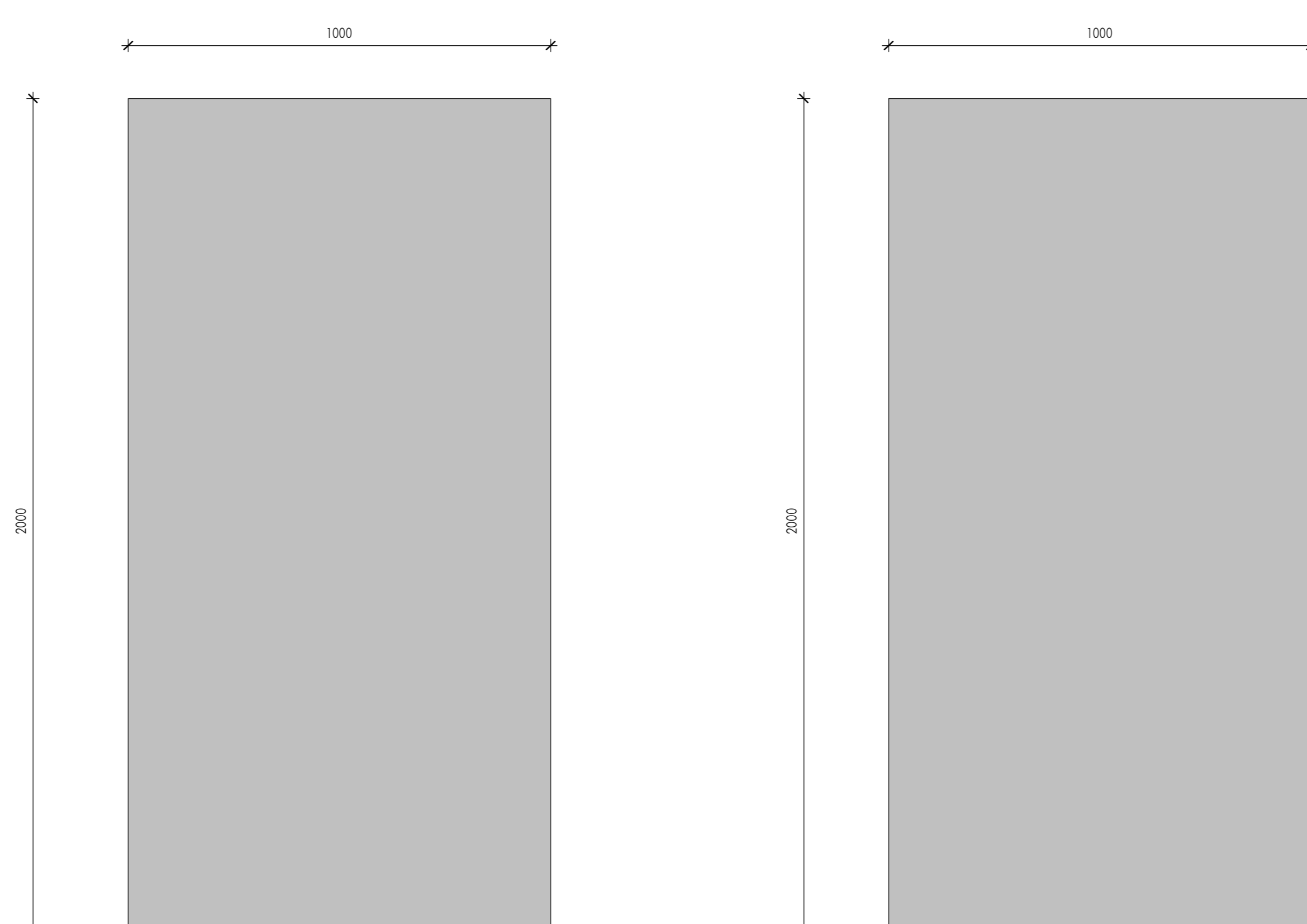

REFER TO DRAWING NET-AR-S2-9810 - SIGNAGE SCHEDULE

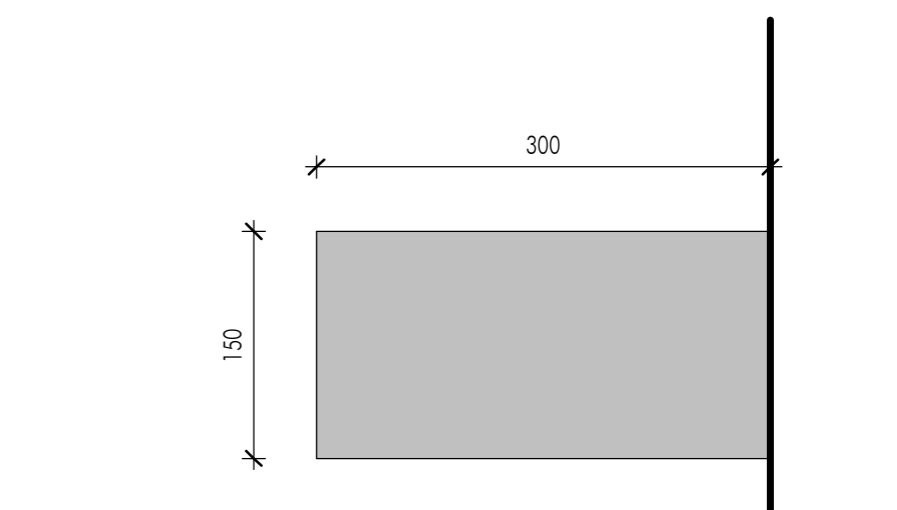

4 SIGN TYPE W1 - BRACKET SIGN
1:10
SCHIAVELLO BLADE SIGNAGE SYSTEM. 2 PAK PAINTED - COLOUR TO BE ADVISED.

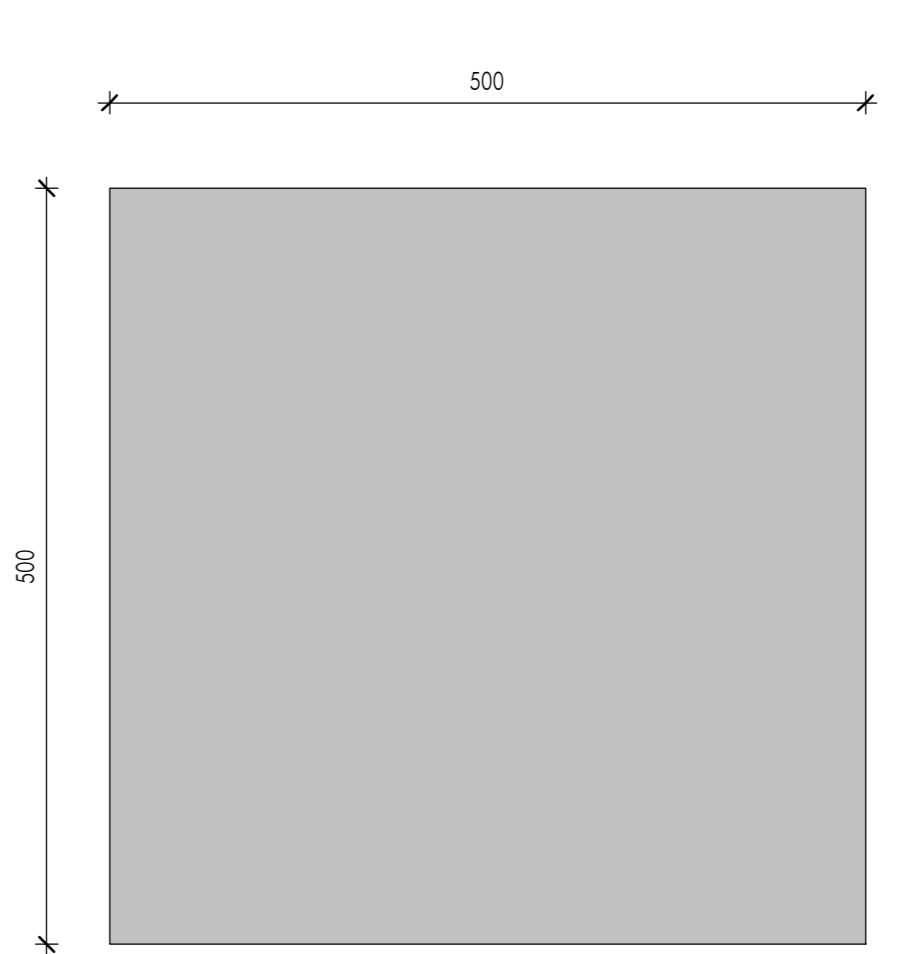

4a SIGN TYPE IID - LEVEL / LOBBY IDENTIFICATION
1:10
15MM THICK, 2 PAK PAINTED ACRYLIC NUMBER. CONCEALED FIXING TO REAR

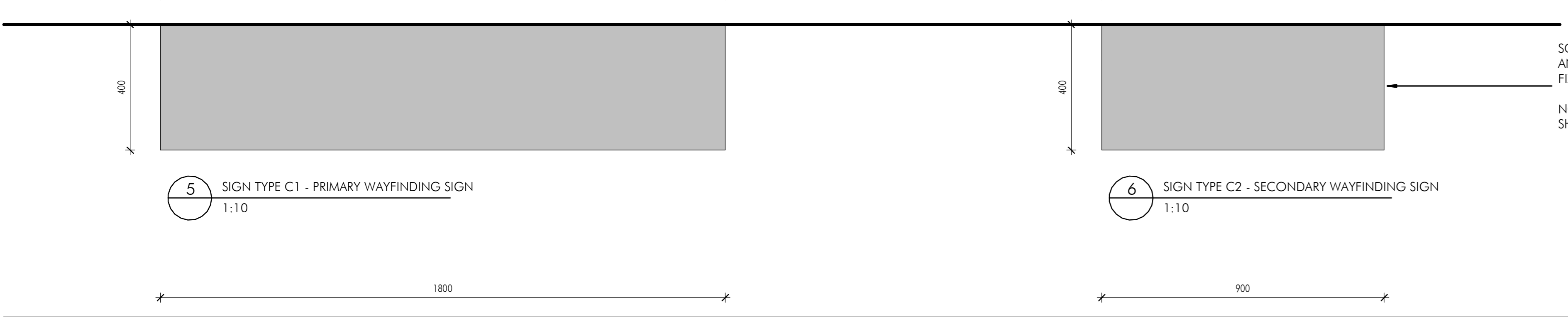

SCHIAVELLO BLADE SIGNAGE SYSTEM - CUSTOM SIZE ANODISED ALUMINIUM WITH COLOUR TO BE ADVISED. FIXING TO CEILING AS PER PRODUCT SPECIFICATIONS.
 NOTE: AN UNEQUAL NUMBER OF MESSAGES ON EACH SIDE SHOULD BE BALANCED BY BLANK PLANKS ON THE OTHER.

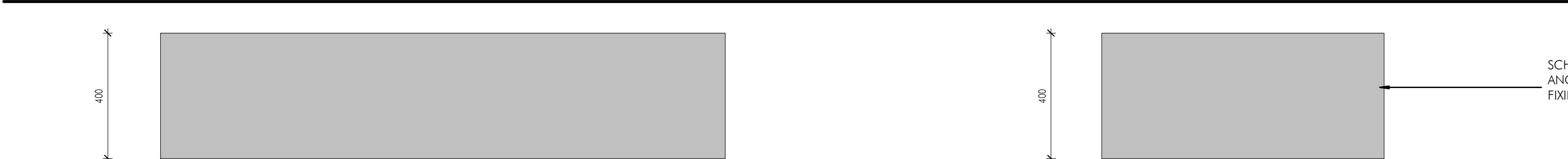

SCHIAVELLO BLADE SIGNAGE SYSTEM - CUSTOM SIZE ANODISED ALUMINIUM WITH COLOUR TO BE ADVISED. FIXING TO CEILING AS PER PRODUCT SPECIFICATIONS.

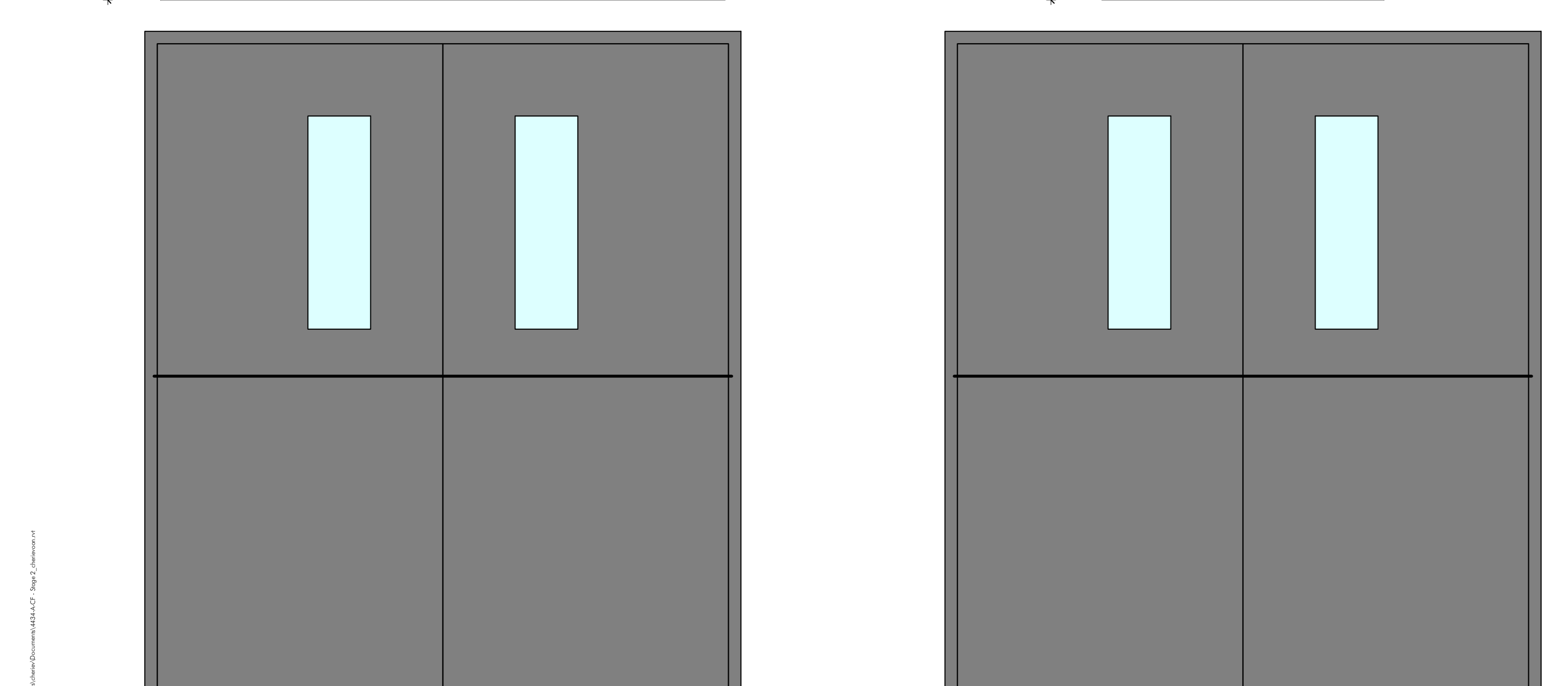

7 SIGN TYPE W1 - WAYFINDING LARGE - WALL
1:10

7 SIGN TYPE W2 - WAYFINDING SMALL - WALL
1:10

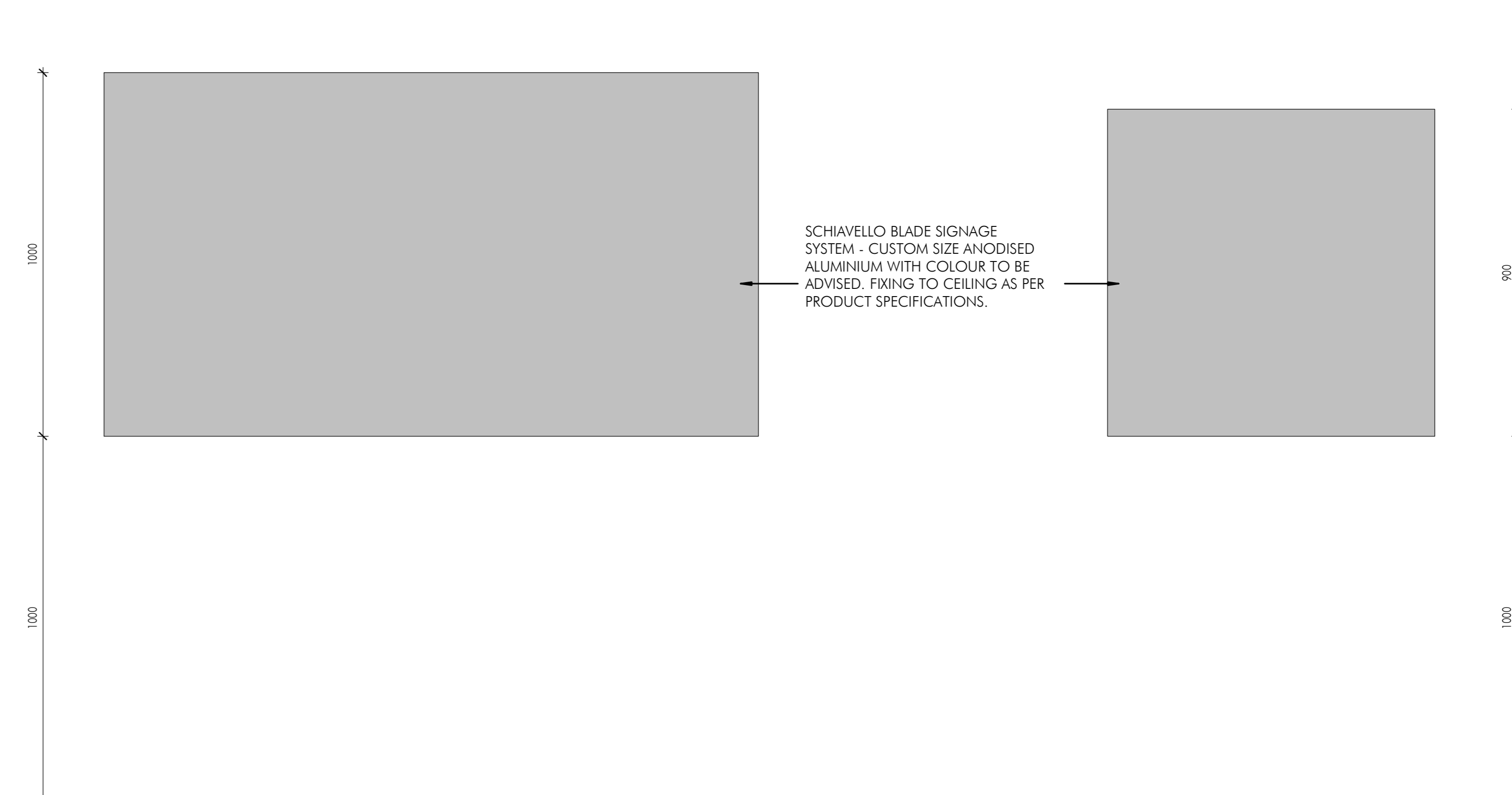

SCHIAVELLO BLADE SIGNAGE SYSTEM - CUSTOM SIZE ANODISED ALUMINIUM WITH COLOUR TO BE ADVISED. FIXING TO CEILING AS PER PRODUCT SPECIFICATIONS.

8 SIGN TYPE DB1 - MAIN DIRECTORY
1:10

9 SIGN TYPE DB2 - LIFT / LOBBY DIRECTORY
1:10

nettleontribe

117 Willoughby Road, Crows Nest, NSW 2066
 t +61 2 9431 6131
 e info@nettleontribe.com.au w nettleontribe.com.au

FOR TENDER

NOT FOR CONSTRUCTION

11/02/2019 12:12:22 PM - C:\Users\peter.donovan\Documents\44444427_20192_2\Documents\...

Rev	Description	Date
1	Signage issued for S202	15/02/19
2	Issued for Tender	26/02/19
3	Issued for Construction	15/03/19
4	Issued for Construction	26/03/19

LEGEND

Author: Alison Light
 Address: 7 South St, Meppel

Fire-ACCOL System
 Address: Level 8, 546 Willoughby Street, Fortitude Valley

BGA Carlin: Belden Moxie + Goldleaf Pty Ltd
 Address: PO Box 143, GLEBE NSW

Project Manager: APP Corporation Pty Ltd
 Address: PO Box 1013, North Sydney

Client & Developer Engineer:
 Steffen Varming Varming Pty Ltd
 Address: PO Box 728, Crows Nest, Sydney

Technical/Drawings Engineer: Steffen Varming Varming Pty Ltd
 Address: PO Box 45, Rozelle

Installation & Fixation:
 STEENSEN VARMING
 Address: Level 8, 546 Willoughby Street, Sydney

Client: NSW HEALTH INFRASTRUCTURE
 Health Infrastructure

Project: HORNSBY KU-RING-GAI HOSPITAL STAGE 2
 Reference: NSW 2077

Sheet: TYPICAL SIGN TYPES SHEET 2

Drawn	Checked	Drawn	Scale
Author	Checker	B1	1:100

Number: NET-AR-S2-9204
 Sheet: 4

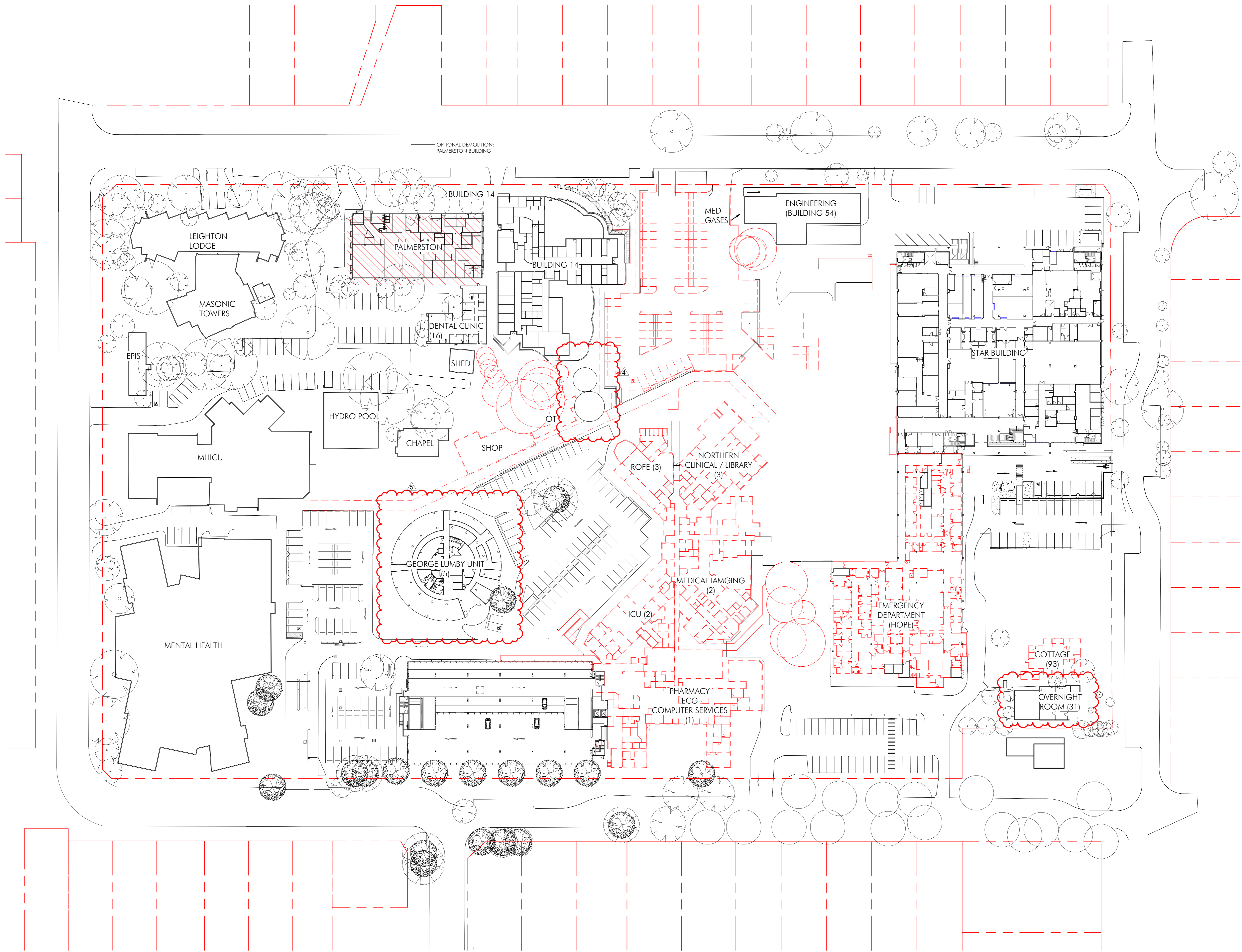

Revision and date of issue of drawings shall only be as shown on drawings. No other drawings shall be used without the written approval of the author. All drawings shall be in accordance with the Australian Standards.

Rev	Description	Date
1	Demolition Plan Approved	22.04.15
2	Demolition Plan Approved	11.05.15
3	Final Design Approved	18.05.17
4	Issue for Tender	28.05.17
5	Issue for Tenders	15.07.17
6	Issue for Construction	28.05.17

LEGEND

Author: Alison Lipp
Address: 7 South St, Moser

Fire-ACCOL Safety
Address: 8, 146 Wollaton Street, Northcote, Victoria

BCA Centre: Susan Mays + Graham Pyatt
Address: PO Box 145, Oatlands

Project Manager: APP Corporation Pty Ltd
Address: PO Box 1013, North Sydney

Client & Developer Engineer:
Nolan Thompson, Murray Pittell Pty Ltd
Address: PO Box 728, Crown Point, Sydney

Healthcare/Demolition Specialist: Steensen Varming
Address: PO Box 41, Rosedale

Steensen Varming
NSW HEALTH INFRASTRUCTURE
Health Infrastructure

Project:
HORNSBY KU-RING-GAI HOSPITAL
STAGE 2
Address: 146 Wollaton Street, Hornsby NSW 2077

DEMOLITION PLAN - SITE

Drawn	Checked	Scale	Date
Author	Checker	AS	1:500
Number	Sheet		
NET-AR-S2-0012	6		

nettleontribe

nettleontribe partnership Pty Ltd ABN 58 161 683 122
117 Wolloughby Road, Crown Hill, NSW 2065
t +61 2 9431 6131
e info@nettleontribe.com.au w nettleontribe.com.au

For Tender
NOT FOR CONSTRUCTION



ROUND GRANITE BALLS - SCULPTURE & DEFINE ROAD CROSSING

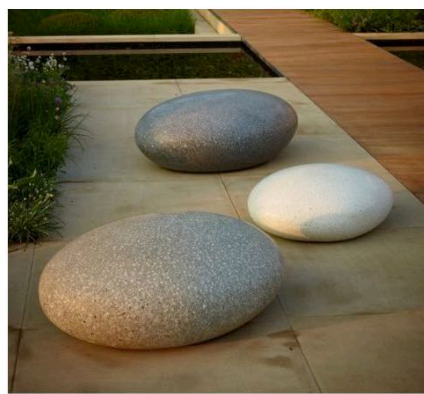

ACCENT GROUNDCOVER PLANTING

LOW SHRUB PLANTING WITH GROUNDCOVERS

NATIVE TREE CANOPY WITH SHRUBS AND ACCENT GROUNDCOVERS

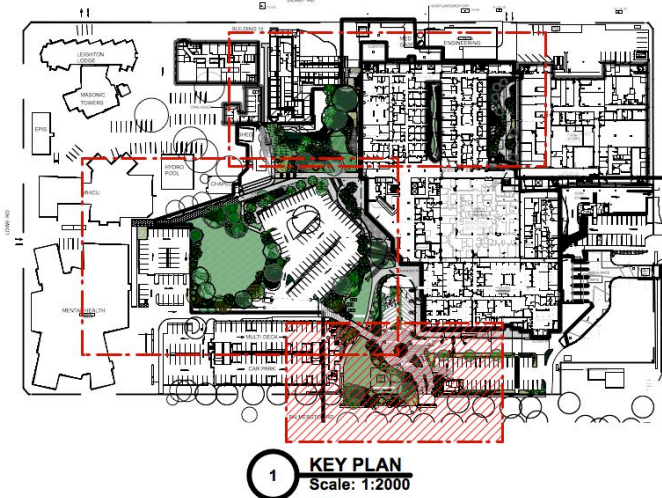

1 KEY PLAN
Scale: 1:2000

GENERAL NOTES

All work to be carried out in accordance with the Building Code of Australia, all Local and State Government Ordinances, relevant Australian Standards, Local Authorities Regulations and all other relevant Authorities concerned. All structural work and site drainage to be subject to Engineer's details or certification where required by Council. This shall include r.c. slabs and footings, r.c. and steel beams & columns, wind bracing to AS 1170 and AS4055, anchor rods or bolts, tie downs, fixings etc., driveway slabs and drainage to Council's satisfaction. All timbers to be in accordance with SAA Timber Structure Code AS1720 and SAA Timber Framing Code AS 1684. All work to be carried out in a professional and workman- shiplike manner according to the plans and specification.

NOTE

Do not scale off the drawings unless otherwise stated and use figured dimensions in preference. All dimensions are to be checked and verified on site before the commencement of any work, all dimensions and levels are subject to final survey and set-out. No responsibility will be accepted by Sitedesign for any variations in design, builder's method of construction or materials used, deviation from specification without permission or accepted work practices resulting in inferior construction. Locate and protect all services prior to construction. COPYRIGHT CLAUSE This drawing and design is the property of Sitedesign and should not be reproduced either in part or whole without the written consent of this firm.

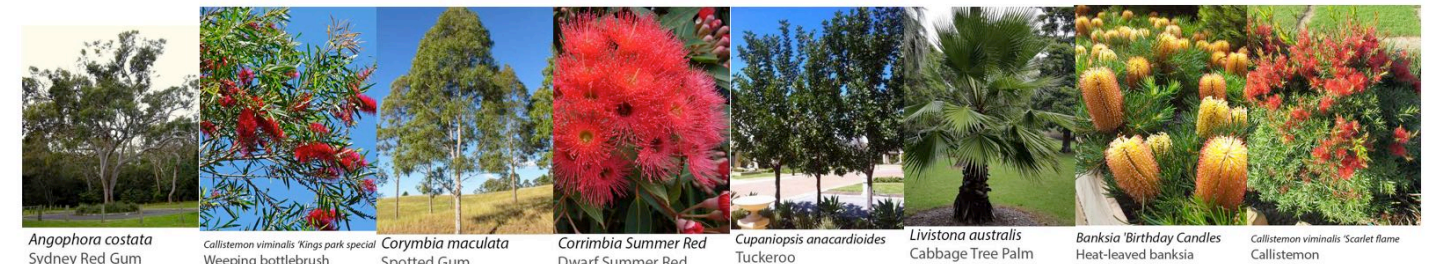
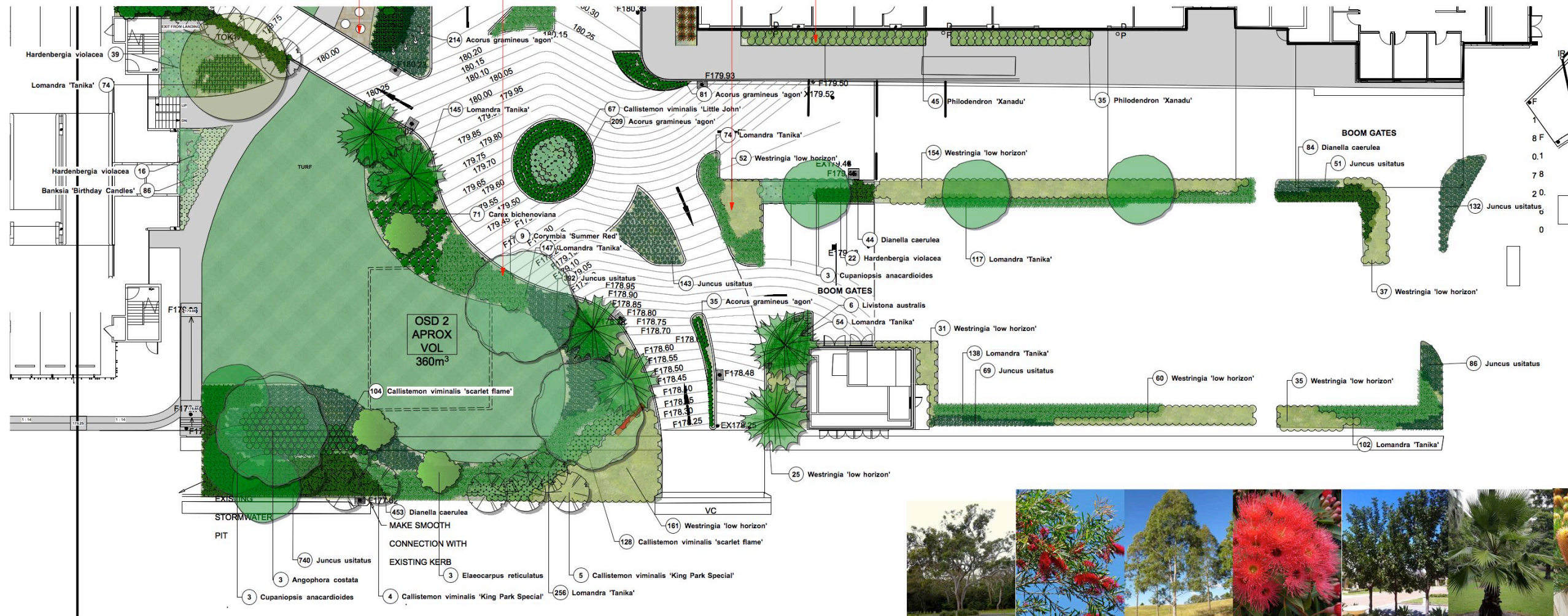

Angophora costata Sydney Red Gum
Callistemon viminalis 'Kings park special' Weeping bottlebrush
Corymbia maculata Spotted Gum
Corrimbia Summer Red Dwarf Summer Red
Cupaniopsis anacardioides Tuckeroo
Livistona australis Cabbage Tree Palm
Banksia 'Birthday Candles' Heat-leaved banksia
Callistemon viminalis 'Scarlet flame' Callistemon

D	27/9/17	DA Approval
C	7/9/17	Update Civil Drawing
B	9/8/17	Minor Updates
A	7/8/17	Concept Design for Review
ISSUE	DATE	COMMENT

AMENDMENTS

creating places to live in and enjoy
LANDSCAPE ARCHITECTS // CONSTRUCTION // MAINTENANCE // IRRIGATION

SITEDESIGN +STUDIOS

SYDNEY NORTH STUDIO
PO Box 265
SEAFORTH NSW 2092
0417685846
p 1300 22 44 55
info@sdstudios.com.au
www.sdstudios.com.au

Project **HORNSBY KU-RING-GAI HOSPITAL STAGE 2**
Address **PALMERSTON ROAD HORNSBY NSW 2070**
Drawing Title **AREA 1 Landscape Plan**
Client **NSW HEALTH INFRASTRUCTURE**
Scale: 1:200@A3
Drawing No. **1032**

Page **L02 D**

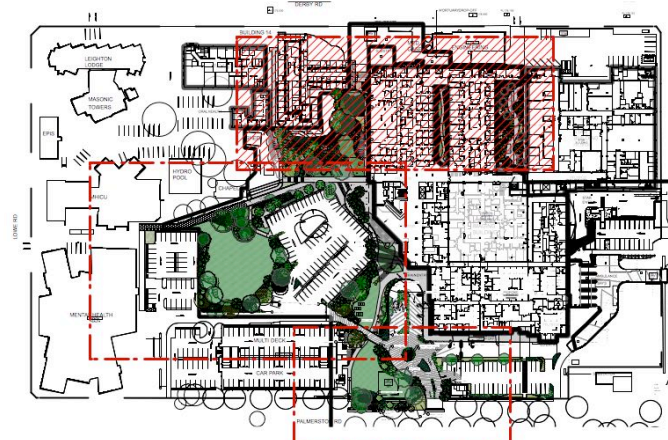

GENERAL NOTES
 All work to be carried out in accordance with the Building Code of Australia, all Local and State Government Ordinances, relevant Australian Standards, Local Authorities Regulations and all other relevant Authorities concerned. All structural work and site drainage to be subject to Engineer's details or certification where required by Council. This shall include r.c. slabs and footings, r.c. and steel beams & columns, wind bracing to AS 1170 and AS4055, anchor rods or bolts, tie downs, fixings etc., driveway slabs and drainage to Council's satisfaction. All timbers to be in accordance with SAA Timber Structure Code AS1720 and SAA Timber Framing Code AS 1684. All work to be carried out in a professional and workman- shiplike manner according to the plans and specification.

NOTE
 Do not scale off the drawings unless otherwise stated and use figured dimensions in preference.
 All dimensions are to be checked and verified on site before the commencement of any work, all dimensions and levels are subject to final survey and set-out
 No responsibility will be accepted by Sitedesign for any variations in design, builder's method of construction or materials used, deviation from specification without permission or accepted work practices resulting in inferior construction. Locate and protect all services prior to construction.
COPYRIGHT CLAUSE
 This drawing and design is the property of Sitedesign and should not be reproduced either in part or whole without the written consent of this firm.



ISSUE	DATE	COMMENT
D	27/9/17	DA Approval
C	7/9/17	Update Civil Drawing
B	9/8/17	Minor Updates
A	7/8/17	Concept Design for Review

AMENDMENTS

creating places to live in and enjoy
 LANDSCAPE ARCHITECTS // CONSTRUCTION // MAINTENANCE // IRRIGATION

SITEDESIGN +STUDIOS

SYDNEY NORTH STUDIO
 PO Box 265
 SEAFORTH NSW 2092
 0417685846
 p 1300 22 44 55
 info@sdstudios.com.au
 www.sdstudios.com.au

Project **HORNSBY KU-RING-GAI HOSPITAL STAGE 2**
 Address **PALMERSTON ROAD HORNSBY NSW 2070**
 Drawing Title **AREA 3 Landscape Plan**
 Client **NSW HEALTH INFRASTRUCTURE**

Scale. 1:200@A3

Page
L04 D

Drawing No. **1032**

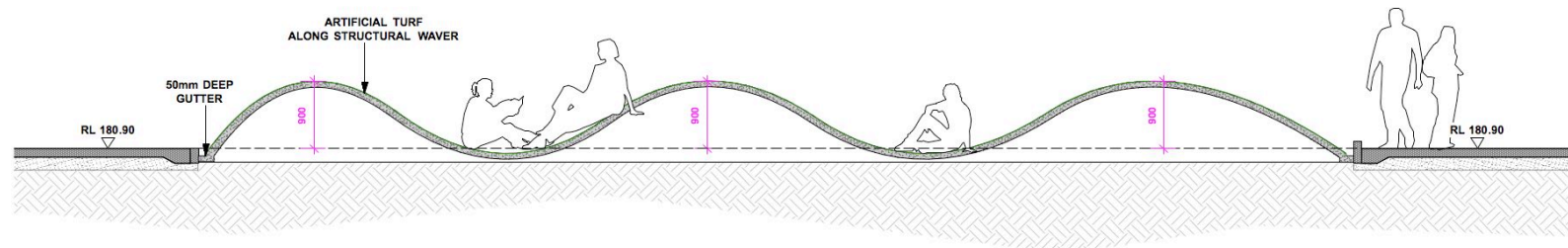

1 **CONCEPT SECTION 1**
SCALE 1:50 (REFER TO L03)

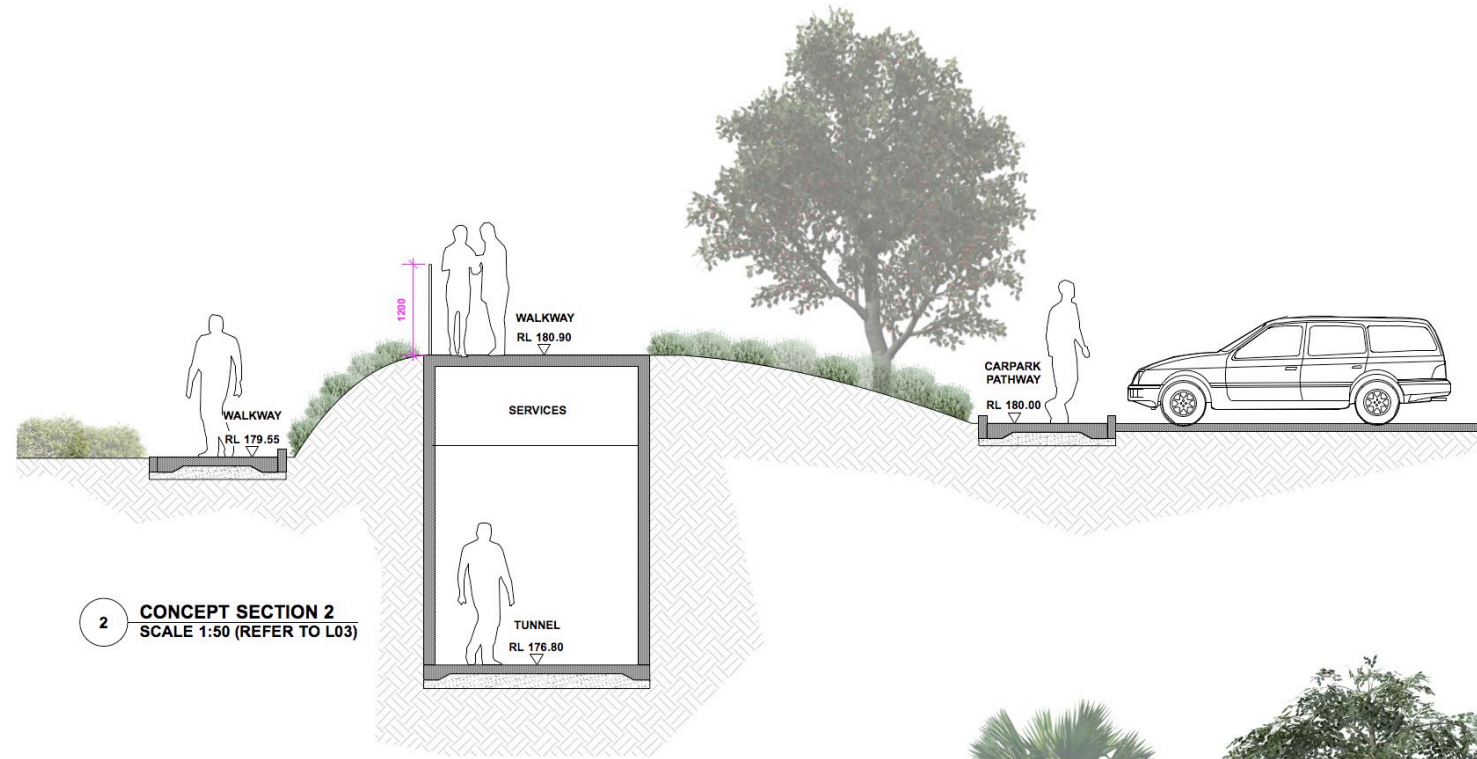

2 **CONCEPT SECTION 2**
SCALE 1:50 (REFER TO L03)

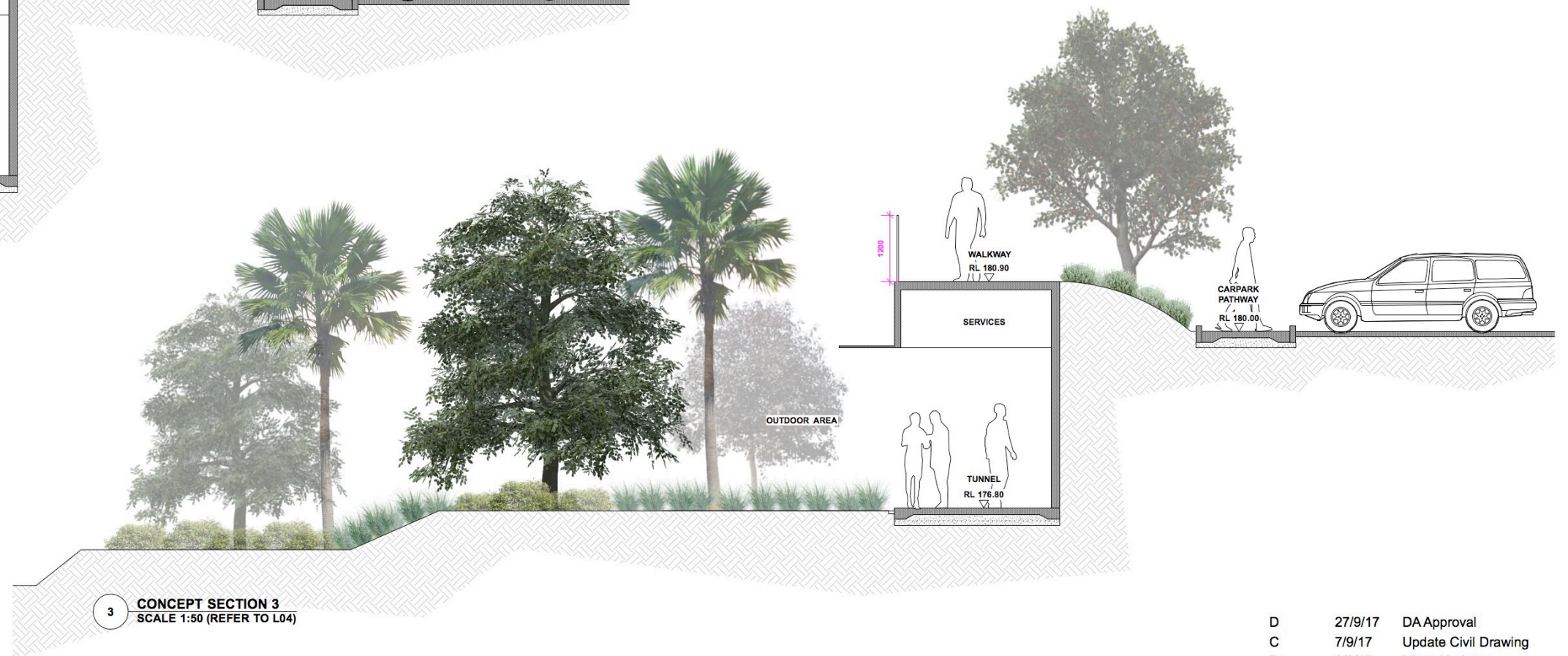

3 **CONCEPT SECTION 3**
SCALE 1:50 (REFER TO L04)

GENERAL NOTES
All work to be carried out in accordance with the Building Code of Australia, all Local and State Government Ordinances, relevant Australian Standards, Local Authorities Regulations and all other relevant Authorities concerned. All structural work and site drainage to be subject to Engineer's details or certification where required by Council. This shall include r.c. slabs and footings, r.c. and steel beams & columns, wind bracing to AS 1170 and AS4055, anchor rods or bolts, tie downs, fixings etc., driveway slabs and drainage to Council's satisfaction. All timbers to be in accordance with SAA Timber Structure Code AS1720 and SAA Timber Framing Code AS 1684. All work to be carried out in a professional and workman- shiplike manner according to the plans and specification.
NOTE
Do not scale off the drawings unless otherwise stated and use figured dimensions in preference.
All dimensions are to be checked and verified on site before the commencement of any work, all dimensions and levels are subject to final survey and set-out
No responsibility will be accepted by Sitedesign for any variations in design, builder's method of construction or materials used, deviation from specification without permission or accepted work practices resulting in inferior construction. Locate and protect all services prior to construction.
COPYRIGHT CLAUSE
This drawing and design is the property of Sitedesign and should not be reproduced either in part or whole without the written consent of this firm.

ISSUE	DATE	COMMENT
D	27/9/17	DA Approval
C	7/9/17	Update Civil Drawing
B	9/8/17	Minor Updates
A	8/8/17	For Review

AMENDMENTS

creating places to
live in and enjoy

LANDSCAPE ARCHITECTS // CONSTRUCTION // MAINTENANCE // IRRIGATION

**SITEDESIGN
+STUDIOS**

SYDNEY NORTH STUDIO
PO Box 265
SEAFORTH NSW 2092
0417685846
p 1300 22 44 55
info@sdstudios.com.au
www.sdstudios.com.au

Project **HORNSBY KU-RING-GAI HOSPITAL STAGE 2**
Address **PALMERSTON ROAD HORNSBY NSW 2070**
Drawing Title **CONCEPT SECTIONS**
Client **NSW HEALTH INFRASTRUCTURE**

Scale: 1:500@A3

Drawing No. **1032**

Page
L05 D

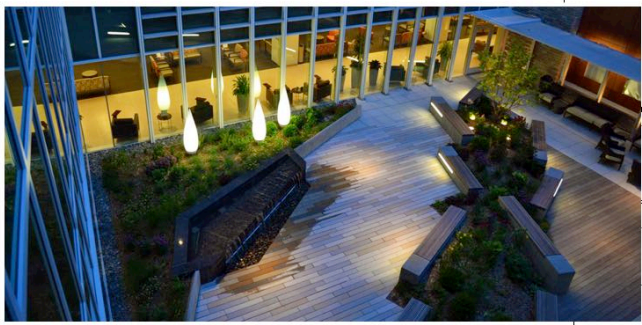

ARTIFICIAL GRASS MOUND FOR KIDS PLAY



CORTEN STEEL VERTICAL FENCE & SCREEN - GAP BETWEEN TO BE LESS THAN 100mm



MODWOOD DECKING TO TOP OF MASONRY BLOCK WALLS BEACH SEATS



CRAZY STONE PAVED PATH



Blechnum 'Silver Lady'
Fishbone water fern



3 Level 2 Courtyard
Scale: 1:100



Raphis excelsa
Lady Palm



Philodendron congo
Rojo philodendron

GENERAL NOTES
All work to be carried out in accordance with the Building Code of Australia, all Local and State Government Ordinances, relevant Australian Standards, Local Authorities Regulations and all other relevant Authorities concerned. All structural work and site drainage to be subject to Engineer's details or certification where required by Council. This shall include r.c. slabs and footings, r.c. and steel beams & columns, wind bracing to AS 1170 and AS4055, anchor rods or bolts, tie downs, fixings etc., driveway slabs and drainage to Council's satisfaction. All timbers to be in accordance with SAA Timber Structure Code AS1720 and SAA Timber Framing Code AS 1684. All work to be carried out in a professional and workman- shiplike manner according to the plans and specification.

NOTE
Do not scale off the drawings unless otherwise stated and use figured dimensions in preference.
All dimensions are to be checked and verified on site before the commencement of any work, all dimensions and levels are subject to final survey and set-out
No responsibility will be accepted by Sitedesign for any variations in design, builder's method of construction or materials used, deviation from specification without permission or accepted work practices resulting in inferior construction. Locate and protect all services prior to construction.

COPYRIGHT CLAUSE
This drawing and design is the property of Sitedesign and should not be reproduced either in part or whole without the written consent of this firm.



2 Level 2
Scale: 1:500



Howea fosteriana
Kentia palm



Trachycarpus fortunei
Windmill palm



Bambusa sp
Slender weaver bamboo

D	27/9/17	DA Approval
C	7/9/17	Update Civil Drawing
B	9/8/17	Minor Updates
A	7/8/17	Concept Design for Review
ISSUE	DATE	COMMENT

AMENDMENTS

creating places to
live in and enjoy

LANDSCAPE ARCHITECTS // CONSTRUCTION // MAINTENANCE // IRRIGATION

**SITEDESIGN
+STUDIOS**

SYDNEY NORTH STUDIO
PO Box 265
SEAFORTH NSW 2092
0417685846
p 1300 22 44 55
info@sdstudios.com.au
www.sdstudios.com.au

Project **HORNSBY KU-RING-GAI HOSPITAL STAGE 2**
Address **PALMERSTON ROAD HORNSBY NSW 2070**
Drawing Title **LEVEL 2 Courtyard Landscape Plan**
Client **NSW HEALTH INFRASTRUCTURE**

Scale: 1:100@A3

Drawing No. **1032**

Page
L06 D

Plant List	ID	Botanical Name	Common Name	Scheduled Size	Mature Height	Mature Spread	Qty
Trees							
ACost		Angophora costata	Sydney Red Gum, Smooth-barked Apple	600L	15 - 20m	6 - 10m	13
cal-vim'kp'		Callistemon viminalis 'King Park Special'	Weeping Bottlebrush	45L	3 - 5m	3.5 - 6m	20
cor-sr		Corymbia 'Summer Red'	Dwarf Summer Red	45L	3 - 5m	2m	87
Cmac		Corymbia maculata	Spotted Gum	45L	over 30m	10 - 15m	2
CAma		Cupaniopsis anacardioides	Tuckeroo	800L	10 - 15m	3.5 - 6m	27
EReli		Elaeocarpus reticulatus	Blueberry Ash	45L	5 - 10m	2.4m	3
HFost		Howea fosteriana	Kentia Palm	3m CT	5 - 10m	3.5 - 6m	12
Hym-fl		Hymenosporum flavum	Native frangipani	100L	6m	2.5m	6
LAust		Livistona australis	Cabbage-tree Palm	3m CT	10 - 15m	6 - 10m	34
mel-qui		Melaleuca quinquenervia	Broad-leaved Paperbark	45L	10 - 15m	3.5 - 6m	10
mel-sty		Melaleuca styphelioides	Prickly Paperbark	45L	10 - 15m	2.0 - 3.5m	2
pit-und		Pittosporum undulatum	Sweet pittosporum, Native Daphne	45L	10 - 15m	1-3m	10
Syn-glo		Syncarpia glomulifera	Turpentine	150L	over 30m	6 - 10m	5
TF		Trachycarpus fortunei	Windmill Palm	3m CT	5 - 10m	3.5 - 6m	3
Shrubs							
bam-sp		Bambusa spp.	Slender Weaver Bamboo	300mm	2.5M - 6M	0.25m	6
Ban-BC		Banksia 'Birthday Candles'	Heath-leaved Banksia	200mm	2 - 4m	2-3m	155
bre-obl		Breynia oblongifolia	Coffee Bush	200mm	1.5 - 3m	0.6 - 0.9m	136
cal vim 'sf'		Callistemon viminalis 'scarlet flame'	Callistemon	200mm	0.6m	1m	557
Cal-vim-li		Callistemon viminalis 'Little John'	Weeping Bottlebrush	200mm	0.9 - 1.5m	0.9 - 1.2m	899
cor-re		Cordyline 'Red Sensation'	red sensation	200mm	0.8 - 2m	1m	6
cor-fr		Cordyline fruticosa	ti plant	200mm	0.8 - 2m	1m	42
dyp-lut		Dyopsis lutescens	Golden Cane Palm	300mm	2-4m	2.3m	37
Phi-con		Philodendron 'Congo'	Philodendron	200mm	0.9 - 1.5m	0.9 - 1.2m	219
Phi-xan		Philodendron 'Xanadu'	Winterborn Philodendron	200mm	0.9 - 1.5m	0.9 - 1.2m	297
pit 'gb'		Pittosporum 'Golf Ball'	Pittosporum	200mm	0.6-1.2m	1.2 - 2.0m	122
rap-exc		Raphis excelsa	Lady Palm	300mm	3 - 5m	2.0 - 3.5m	24
Wes-mun		Westringia 'Mundi'	Dwarf Coastal Rosemary	200mm	0.6m	0.9m	82
Ground Covers							
aca-co'na'		Acacia cognata 'Nana'	Dwarf Bower Wattle	150mm	0.1 - 0.6m	0.5-1m	147
alc-pu		Alcantarea purpurea	Silver plum	150mm	0.5m	0.5	376
alt-de'lr'		Alternanthera dentata 'Little Ruby'	Little Ruby	150mm	0.6 - 1.2m	0.8m	212
bae-vi		Baeckea virgata nana	Dwarf Baeckea	150mm	0.8-1.5m	1-3m	21
Ble-sl		Blechnum 'Silver Lady'	Fishbone Water Fern	150mm	0.75 - 0.9m	0.3 - 0.6m	162
cal-ze		Calathea zebrina	Zebra Plant	150mm	0.3 - 0.6m	0.5m	191
Cte-set		Ctenanthe setosa	Grey Star ctenanthe	150mm	0.45 - 0.60m	0.0 - 0.3m	186
cle-se'gs'		Ctenanthe setosa 'Grey star'	Grey Star ctenanthe	150mm	0.5 - 1.8m	0.8m	196
Har-vio		Hardenbergia violacea	Vine Lilac	150mm	1	2.0 m	551
Hib-sca		Hibbertia scandens	Golden Guinea Flower, Snake Vine	150mm	0.0 - 0.3m	3.5 - 6m	635
Myc-par		Myoporum parvifolium	Carpet Spreading Myoporum	150mm	0.45 - 0.6m	0.3m	590
vio-he		Viola hederacea	Native Violet	150mm	0.2m	0.8m	96
wes-lh'		Westringia 'low horizon'	coastal rosemary	200mm	0.4m	0.8m	1273
Zoy-ten		Zoysia tenuifolia	Petting Grass	150mm	0.0 - 0.3m	0.3 - 0.6m	195
Grasses							
Aco-gram		Acorus gramineus 'agon'	Tassel Cord Rush	150mm	0.3m	0.3 - 0.6m	761
cag-ap		Carex appressa	Tall Sedge	150mm	0.8m	1m	14
Car-bic		Carex bichenoviana	Sedge	150mm	0.6 - 0.75m	0.3 - 0.6m	156
Dia-cae		Dianella caerulea	Paroo Lily, Blue Flax-illy	150mm	0.6 - 0.75m	0.6 - 0.9m	1115
imp-cyl		Imperata cylindrica	Blady Grass	150mm	0.3 - 0.45m	0.0 - 0.3m	36
jun-us		Juncus usitatus	tussock grass	150mm	1m	0.8m	3271
lom-ta		Lomandra 'Tanika'	Fine-leaved mat rush	150mm	0.5m	0.6m	2335

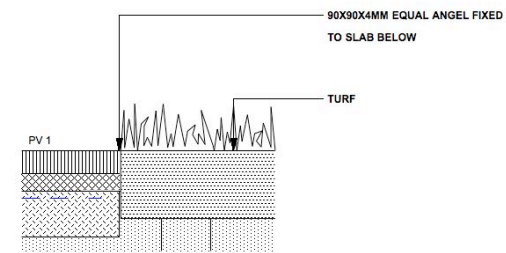

EDGE TYPE 1 | 8MM CORTEN STEEL EDGE
NTS

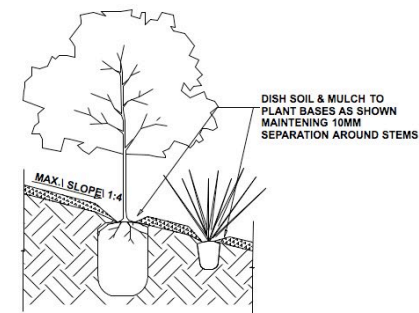

PLANTING ON SLOP
NTS

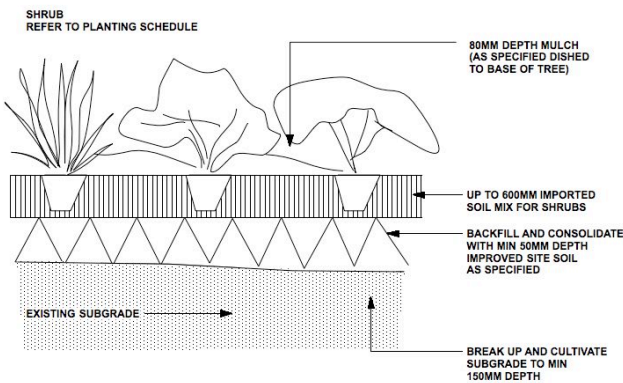

TYPICAL SHRUB PLANTING DETAIL
NTS

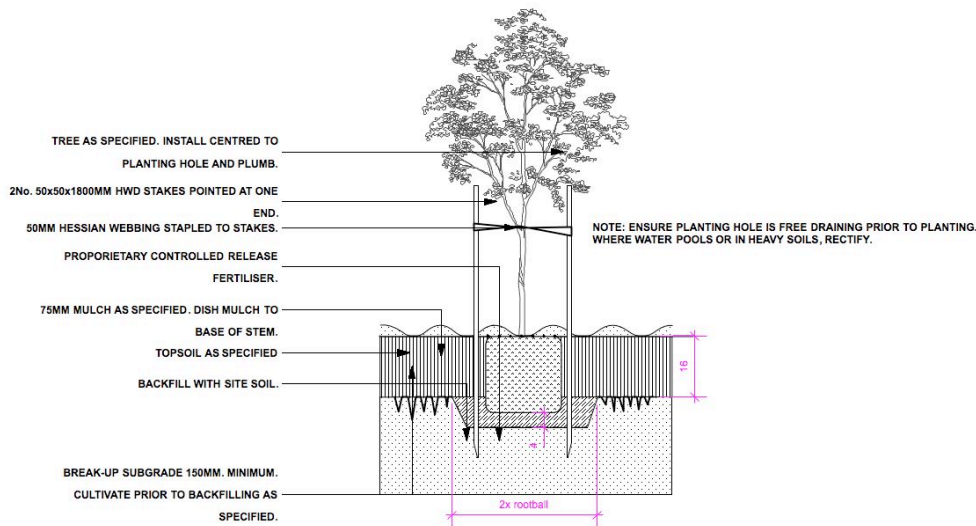

75-100L TREE PLANTING DETAIL
NTS

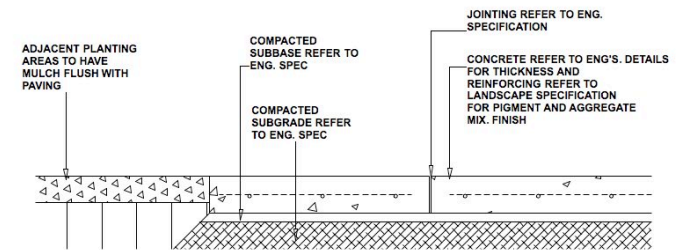

CONCRETE PAVING DETAIL
NTS

GENERAL NOTES
All work to be carried out in accordance with the Building Code of Australia, all Local and State Government Ordinances, relevant Australian Standards, Local Authorities Regulations and all other relevant Authorities concerned. All structural work and site drainage to be subject to Engineer's details or certification where required by Council. This shall include r.c. slabs and footings, r.c. and steel beams & columns, wind bracing to AS 1170 and AS4055, anchor rods or bolts, tie downs, fixings etc., driveway slabs and drainage to Council's satisfaction. All timbers to be in accordance with SAA Timber Structure Code AS1720 and SAA Timber Framing Code AS 1684. All work to be carried out in a professional and workman- shiplike manner according to the plans and specification.
NOTE
Do not scale off the drawings unless otherwise stated and use figured dimensions in preference.
All dimensions are to be checked and verified on site before the commencement of any work, all dimensions and levels are subject to final survey and set-out
No responsibility will be accepted by Sitedesign for any variations in design, builder's method of construction or materials used, deviation from specification without permission or accepted work practices resulting in inferior construction. Locate and protect all services prior to construction.
COPYRIGHT CLAUSE
This drawing and design is the property of Sitedesign and should not be reproduced either in part or whole without the written consent of this firm.

D	27/9/17	DA Approval
C	7/9/17	Update Civil Drawing
B	9/8/17	Minor Update
A	7/8/17	Concept Design for Review
ISSUE	DATE	COMMENT

AMENDMENTS

creating places to live in and enjoy

LANDSCAPE ARCHITECTS // CONSTRUCTION // MAINTENANCE // IRRIGATION

SITEDESIGN + STUDIOS

SYDNEY NORTH STUDIO
PO Box 265
SEAFORTH NSW 2092
0417685846
p 1300 22 44 55
info@sdstudios.com.au
www.sdstudios.com.au

Project **HORNSBY KU-RING-GAI HOSPITAL STAGE 2**
Address **PALMERSTON ROAD HORNSBY NSW 2070**
Drawing Title **PLANTING SCHEDULE & DETAILS**
Client **NSW HEALTH INFRASTRUCTURE**

Scale. **N/A**

Drawing No. **1032**

Page
L07 D

TREES

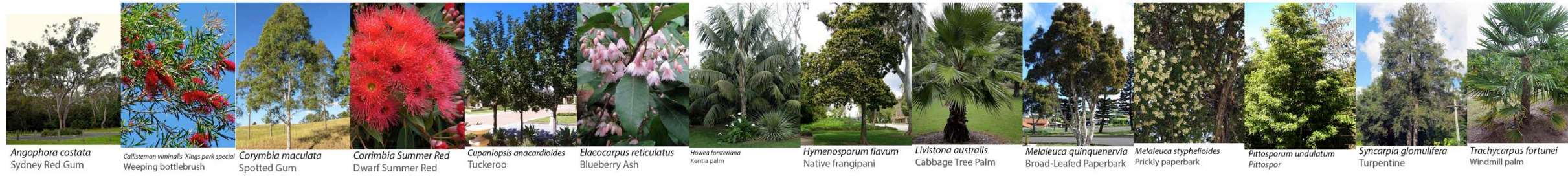

Angophora costata Sydney Red Gum
Callistemon viminalis Kings park special Weeping bottlebrush
Corymbia maculata Spotted Gum
Corrimbia Summer Red Dwarf Summer Red
Cupaniopsis anacardioides Tuckeroo
Elaeocarpus reticulatus Blueberry Ash
Howea forsteriana Kentia palm
Hymenosporum flavum Native frangipani
Livistona australis Cabbage Tree Palm
Melaleuca quinquenervia Broad-Leafed Paperbark
Melaleuca styphelioides Prickly paperbark
Pittosporum undulatum Pittospor
Syncarpia glomulifera Turpentine
Trachycarpus fortunei Windmill palm

SHRUBS



Bambusa sp Slender weaver bambo
Banksia 'Birthday Candles Heat-leaved banksia
Breynia oblongifolia Coffe Bush
Callistemon viminalis 'Little John Weeping bottlebrush
Callistemon viminalis 'Scarlet flame Callistemon
Cordyline fruticosa Ti Plant
Cordyline Red Sensation Red Sensation
Dypsis lutescens Golden cane palm
Philodendron congo Rojo philodendron
Philodendron xanadu Xanadu
Pittosporum 'Golf Ball' Pittosporum
Raphis excelza Lady Palm
Westringia Mundi Dwarf coastal rosemary

GROUNDCOVERS

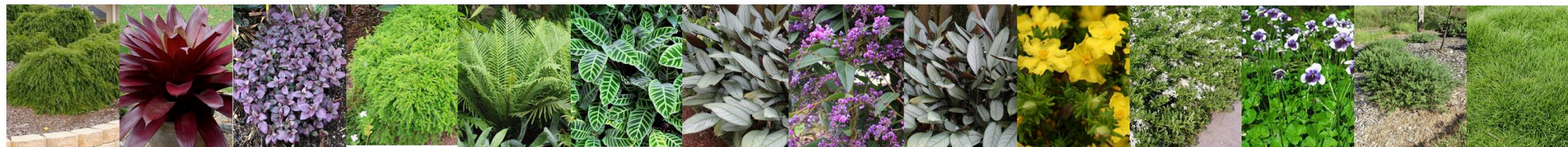

Acacia cognata Nana Dwarf Bower Wattle
Alcantarea purpurea Silver plum
Alternanthera dentata 'Little Ruby Little ruby
Baeckea virgata nana Dwarf baeckea
Blechnum 'Silver lady Fishbone water fern
Caletha zebrina Zebra Plant
Ctenanthe setosa Grey Star
Hardenbergia violacea Purple Coral Pea
Ctenanthe setosa 'Grey star Grey star ctenanthe
Hibbertia scandens Golden guinea flower
Myoporum parvifolium Creeping Boobialla
Viola hederacea Native Violet
Westringia low horizon Coastal rosemary
Zoysia tenuifolia Petting grass

GRASSES



Acorus gramineus Agon Tassel cord rush
Carex appressa Tall Sedge
Carex bichenoviana Sedge
Dianella caerulea Flax Lilly
Imperata cylindrica Blady grass
Juncus usitatus Tussock Grass
Lomandra tanika Fine leafed mat rush

GENERAL NOTES
 All work to be carried out in accordance with the Building Code of Australia, all Local and State Government Ordinances, relevant Australian Standards, Local Authorities Regulations and all other relevant Authorities concerned. All structural work and site drainage to be subject to Engineer's details or certification where required by Council. This shall include r.c. slabs and footings, r.c. and steel beams & columns, wind bracing to AS 1170 and AS4055, anchor rods or bolts, tie downs, fixings etc., driveway slabs and drainage to Council's satisfaction. All timbers to be in accordance with SAA Timber Structure Code AS1720 and SAA Timber Framing Code AS 1684. All work to be carried out in a professional and workman- shiplike manner according to the plans and specification.
NOTE
 Do not scale off the drawings unless otherwise stated and use figured dimensions in preference.
 All dimensions are to be checked and verified on site before the commencement of any work, all dimensions and levels are subject to final survey and set-out
 No responsibility will be accepted by Sitedesign for any variations in design, builder's method of construction or materials used, deviation from specification without permission or accepted work practices resulting in inferior construction. Locate and protect all services prior to construction.
COPYRIGHT CLAUSE
 This drawing and design is the property of Sitedesign and should not be reproduced either in part or whole without the written consent of this firm.

D	27/9/17	DA Approval
C	7/9/17	Update Civil Drawing
B	9/8/17	Minor Update
A	7/8/17	Concept Design for Review
ISSUE	DATE	COMMENT

AMENDMENTS

creating places to
live in and enjoy

LANDSCAPE ARCHITECTS // CONSTRUCTION // MAINTENANCE // IRRIGATION

**SITEDESIGN
+STUDIOS**

SYDNEY NORTH STUDIO
 PO Box 265
 SEAFORTH NSW 2092
 0417685846
 p 1300 22 44 55
 info@sdstudios.com.au
 www.sdstudios.com.au

Project **HORNSBY KU-RING-GAI HOSPITAL STAGE 2**
 Address **PALMERSTON ROAD HORNSBY NSW 2070**
 Drawing Title **PLANTING PALETTE**
 Client **NSW HEALTH INFRASTRUCTURE**

Scale. 1:500@A3

Drawing No. **1032**

Page
L08 D

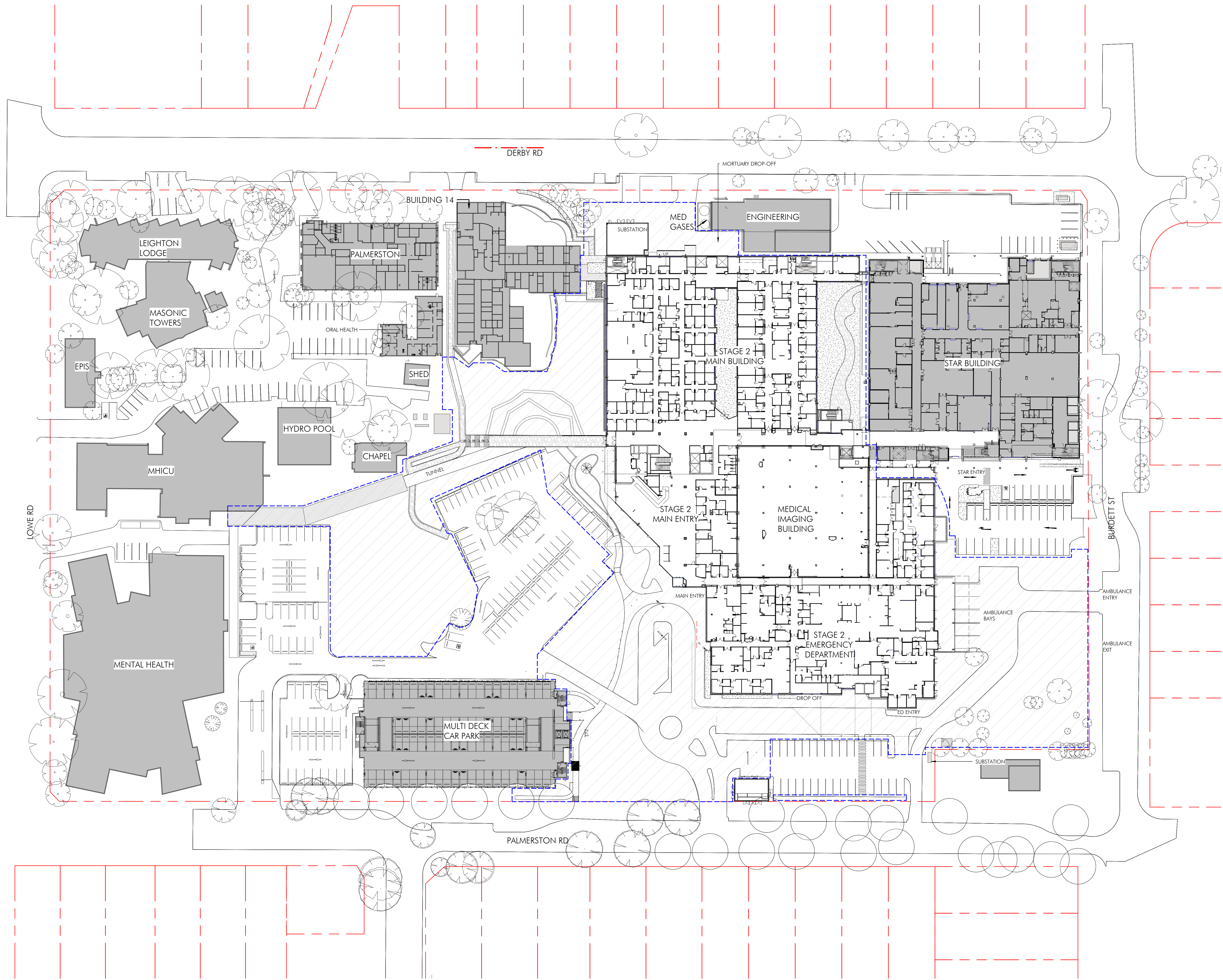

Read and understand the full scope of work and drawings before commencing on site. Do not work without the signed approval of the architect and/or engineer. All work must be done in accordance with the relevant codes of practice and standards.

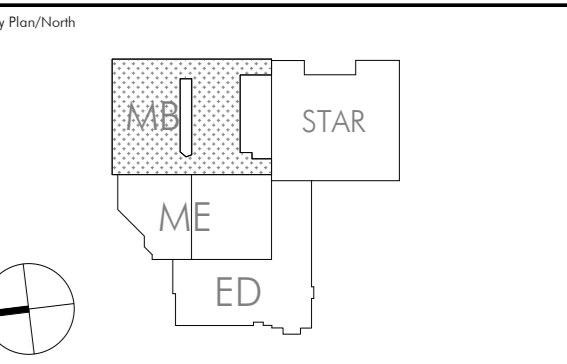

Rev	Description	Date
1	Issue for Tender	20.08.17
2	Issue for Tender	15.09.17
3	Issue for Construction	26.09.17
4	Issue for Construction	26.09.17

LEGEND
 - - - - - OUTLINE OF STAGE 2 WORKS

Architect: Acoustic Light
 Address: 7 South St, Mosman

Fire-ACCOR System
 Address: Level 8, 146 Wollstone Street, Fortitude Valley

BCA Certified: Siskin Skypax + Gaskarth Pty Ltd
 Address: PO Box 147, Crows Nest

Project Manager: APP Construction Pty Ltd
 Address: PO Box 1075, North Sydney

Client & Developer Engineer:
 Address: PO Box 738, Crows Nest, Sydney

Technical & Specialist:
 Address: Level 10, 100 George Street, Sydney

STEENSEN VARMING

Client:
NSW HEALTH INFRASTRUCTURE

Project:
HORNSBY KU-RING-GAI HOSPITAL STAGE 2

Address:
 Hornsby NSW 2077

The **SITE PLAN**

Drawn: Author
 Checked: Checker
 Date: 15/09/17
 Scale: 1:500

Number:
NET-AR-S2-0011 / **4**

nettleontribe

nettleon tribe partnership Pty Ltd AIN 58 161 683 122
 117 Willoughby Road, Crows Nest, NSW 2065
 t +61 2 9431 6131
 e info@nettleontribe.com.au w nettleontribe.com.au

For Tender
 NOT FOR CONSTRUCTION

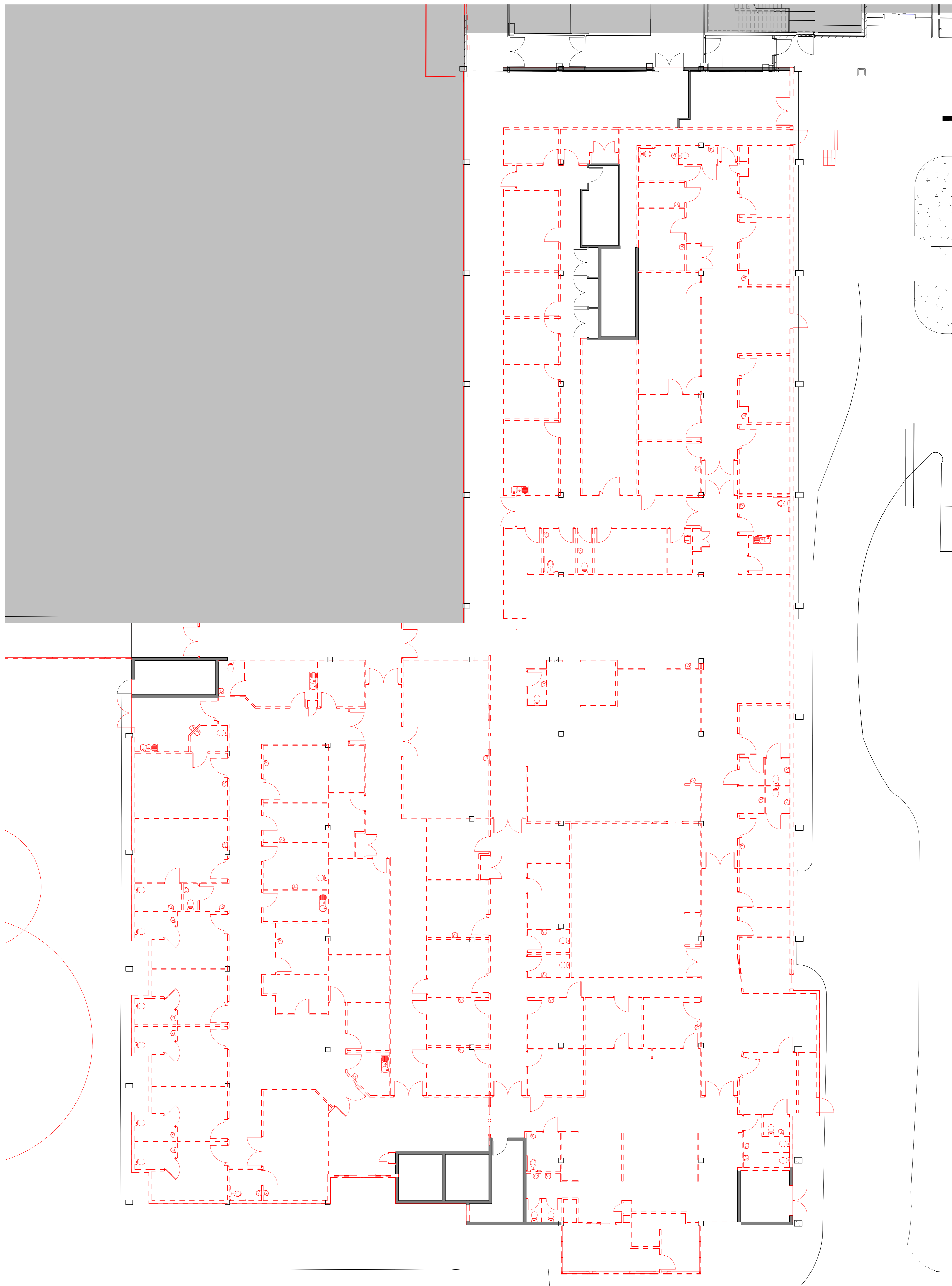

NOTE: Existing concrete slab to remain. See Hyd Eng drawings for extent of new drainage lines. See Structural Eng Drawings for extent of works in slab removal for new setdowns.

Make sure you understand the full scope of your obligations before commencing on site. This is not a liability. Please ensure all site procedures are fully understood and followed. All work is to be done in accordance with the relevant standards and codes of practice. All work is to be done in accordance with the relevant standards and codes of practice. All work is to be done in accordance with the relevant standards and codes of practice.

Rev	Description	Date
1	Issued for Tender	20/08/17
2	Issued for TENDER	15/09/17
3	Issued for Construction	20/08/17

LEGEND

Legend area containing various symbols and their corresponding descriptions for the drawing.

Acoustic Account Logo
Address: 7 South St, Moser

Fire-ACCOR System
Address: Unit 8, 546 Wollstone Street, Fortitude Valley

BCA Certified: Building Manager + Compliance Pty Ltd
Address: PO Box 147, Crows Nest

Project Manager: APP Corporation Pty Ltd
Address: PO Box 1075, North Sydney

Civil & Structural Engineer:
Tucker Design & Planning Pty Ltd
Address: PO Box 738, Crows Nest, Sydney

Hydraulic/Drainage Specialist: Oates Consulting Engineers
Address: PO Box 41, Rozelle

Professional & Statutory:
STEENSEN VARMING
Address: Unit 8, 546 Wollstone Street, Sydney

Client:
NSW HEALTH INFRASTRUCTURE

Project:
HORNSBY KU-RING-GAI HOSPITAL
STAGE 2

The
DEMOLITION PLAN - HOPE
BUILDING

Author: [Name] Checked: [Name] Date: [Date] Scale: 1:100

Number: NET-AR-S2-0013 Revision: 3

nettletontribe

nettleton tribe partnership Pty Ltd AIN 58 161 683 122
117 Willoughby Road, Crows Nest, NSW 2065
t +61 2 9431 6131
e info@nettletontribe.com.au w nettletontribe.com.au

For Tender
NOT FOR CONSTRUCTION

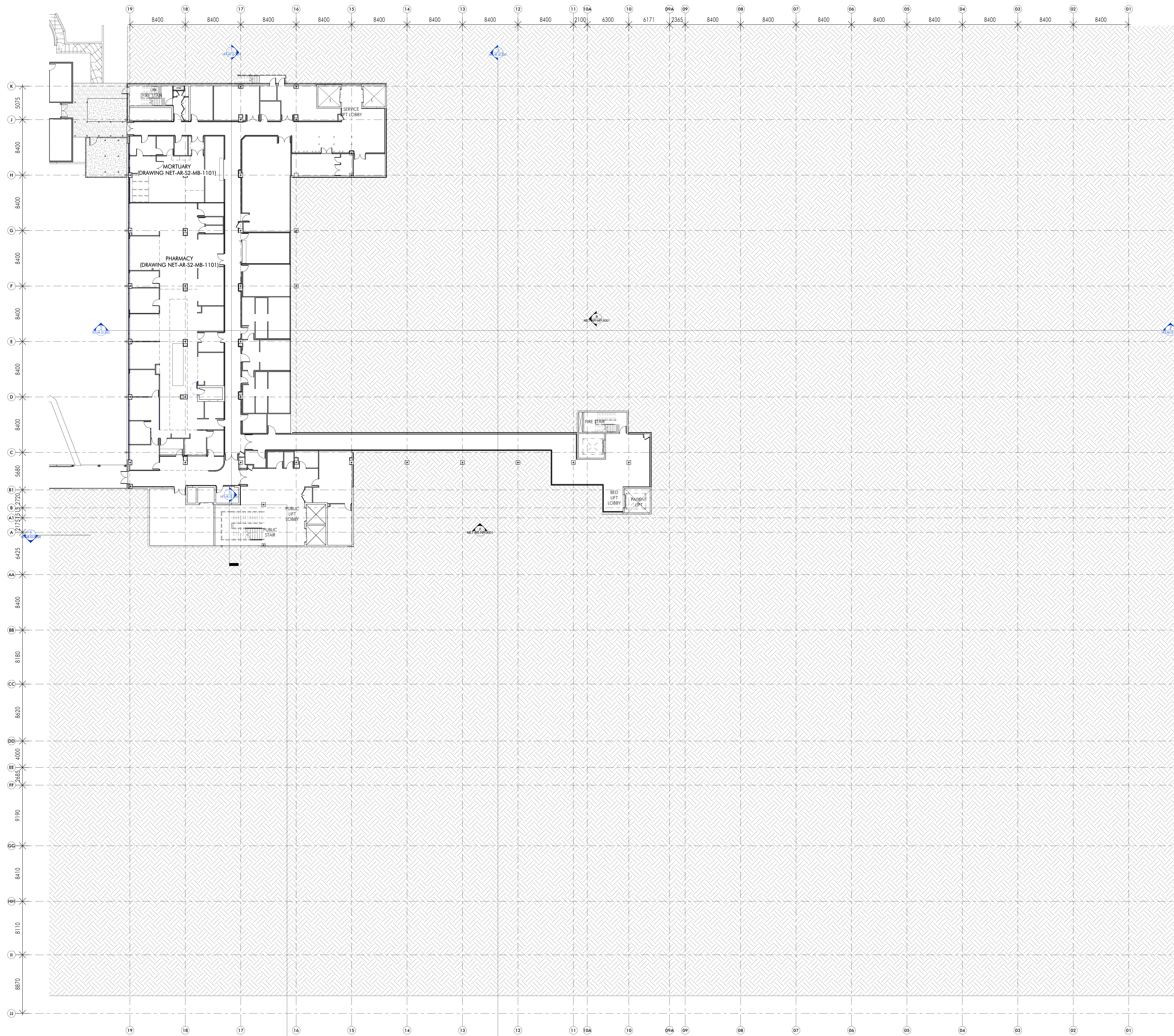

Revision

Rev	Description	Date
1	Issue for Tender	26.07.17
2	Issue for TENDER	15.08.17
3	Change order for construction	21.08.17
4	Issue for Construction	26.07.17

LEGEND

Acoustic Account Logo
Address: 7 South St, Mezzur

Fire ACCOOL System
Address: Level 8, 546 Wollaton Street, Furlongville, Victoria

BCA Certified: Building Manager + Coordinator Pty Ltd
Address: PO Box 140, Leederville

Project Manager: APP Construction Pty Ltd
Address: PO Box 1075, North Sydney

Client & Specialist Engineers: Taylor Tompkins Holdings Pty Ltd
Address: PO Box 738, Crowlton, Sydney

Mechanical & Electrical: STEENSEN VARMING
Address: PO Box 41, Rosedale

Professional & Specialist: STEENSEN VARMING ELECTRICAL PTY LTD
Address: Level 8, 546 Wollaton Street, Furlongville, Victoria

Client: NSW HEALTH INFRASTRUCTURE

Project: HORNSBY KU-RING-GAI HOSPITAL STAGE 2
Address: Level 0
Hornsby NSW 2077

The: LEVEL 0 - OVERALL PLAN

Drawn	Checked	Scale	Scale
Author	Checker	AO	1:200

Number: NET-AR-S2-1001 **Sheet: 4**

nettleontribe

nettleontribe partnership pty ltd ABN 58 161 683 122
117 Willoughby Road, Crowe Nest, NSW 2065
t +61 2 9431 6131
e info@nettleontribe.com.au w nettleontribe.com.au

For Tender

NOT FOR CONSTRUCTION

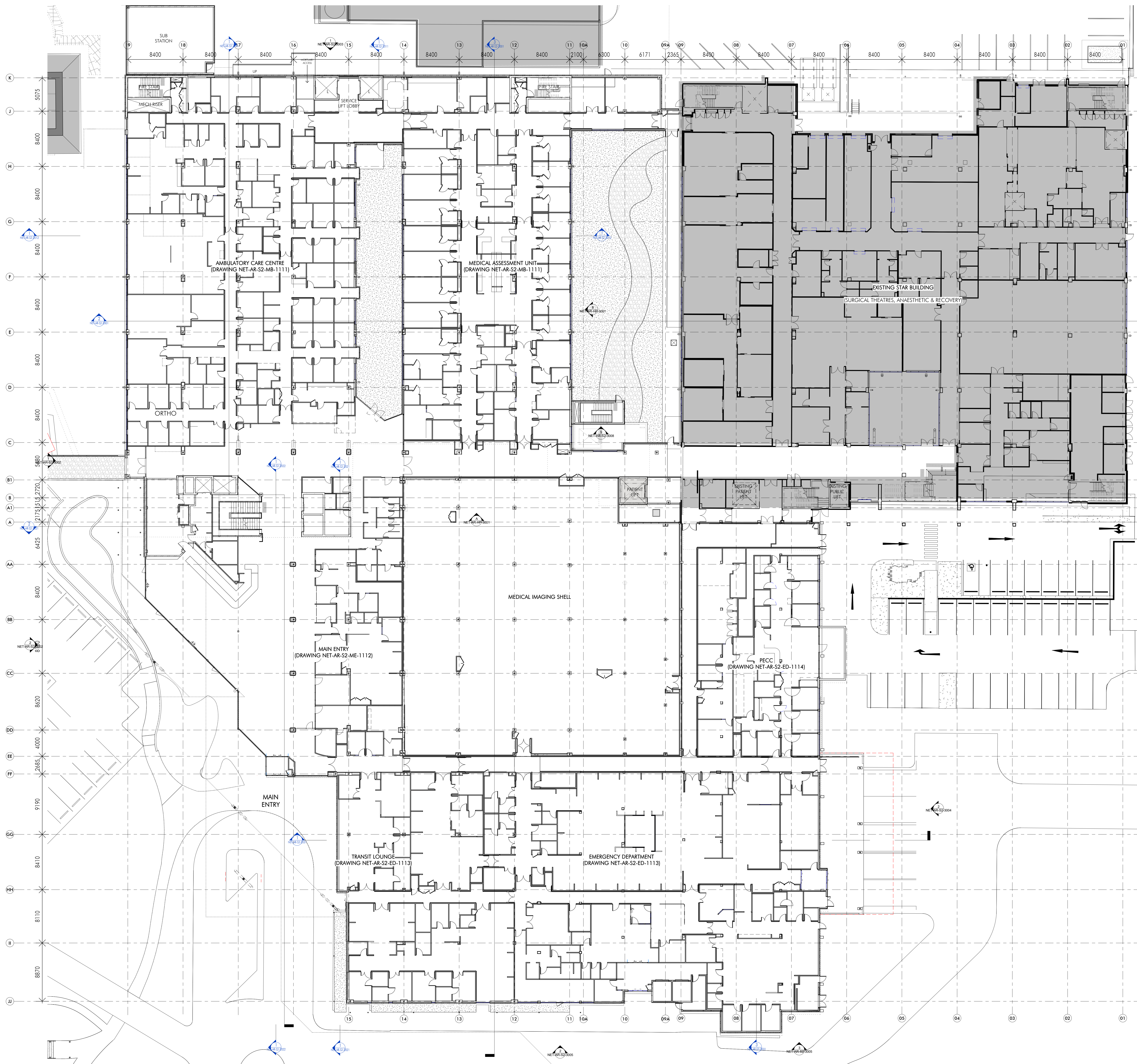

<table border="1"> <thead> <tr> <th>Rev</th> <th>Description</th> <th>Date</th> </tr> </thead> <tbody> <tr> <td>1</td> <td>Issue for Tender</td> <td>26.09.17</td> </tr> <tr> <td>2</td> <td>Issue for Tenders</td> <td>15.08.17</td> </tr> <tr> <td>3</td> <td>Change order for coordination</td> <td>27.04.17</td> </tr> <tr> <td>4</td> <td>Issue for Construction</td> <td>26.07.17</td> </tr> </tbody> </table>	Rev	Description	Date	1	Issue for Tender	26.09.17	2	Issue for Tenders	15.08.17	3	Change order for coordination	27.04.17	4	Issue for Construction	26.07.17	LEGEND	
Rev	Description	Date															
1	Issue for Tender	26.09.17															
2	Issue for Tenders	15.08.17															
3	Change order for coordination	27.04.17															
4	Issue for Construction	26.07.17															
<p>Acoustic Account Log Address: 7 South St, Hornsby</p> <p>Fire-ACCOR System Address: 8, 146 Wollstone Street, Fortitude Valley</p> <p>BCA Certified: Seaman Hughes + Goldsmith Pty Ltd Address: PO Box 140, Lisle Street</p> <p>Project Manager: APP Corporation Pty Ltd Address: PO Box 1075, North Sydney</p> <p>Client & Developer Engineer: Tender Preparation: Hering Pty Ltd Address: PO Box 738, Cross Street, Sydney</p> <p>Technical & Specialist: STEINEN VARMING ELECTRICAL PTY LTD Address: Level 10, Centennial Office, Sydney</p> <p>Architect & Engineer: NETTLETON TRIBE Address: PO Box 41, Hornsby</p>																	
<p>NSW HEALTH INFRASTRUCTURE</p> <p>Health Infrastructure</p>																	
<p>Project: HORNSBY KU-RING-GAI HOSPITAL STAGE 2 Address: Hornsby ACORN: NSW 2077</p>																	
<p>The: LEVEL 1 - OVERALL PLAN</p>																	
<table border="1"> <thead> <tr> <th>Drawn</th> <th>Checked</th> <th>Scale</th> <th>Scale</th> </tr> </thead> <tbody> <tr> <td>Author</td> <td>Checker</td> <td>AO</td> <td>1:200</td> </tr> </tbody> </table>	Drawn	Checked	Scale	Scale	Author	Checker	AO	1:200	<table border="1"> <thead> <tr> <th>Number</th> <th>Issue</th> </tr> </thead> <tbody> <tr> <td>NET-AR-S2-1011</td> <td>4</td> </tr> </tbody> </table>		Number	Issue	NET-AR-S2-1011	4			
Drawn	Checked	Scale	Scale														
Author	Checker	AO	1:200														
Number	Issue																
NET-AR-S2-1011	4																
<p>nettletontribe</p> <p>nettleton tribe partnership Pty Ltd ABN 58 161 683 122 117 Willoughby Road, Crowe Nest, NSW 2065 t +61 2 9431 6131 e: sydney@nettletontribe.com.au w: nettletontribe.com.au</p>																	

For Tender
NOT FOR CONSTRUCTION



Revision

No.	Description	Date
1	Issue for Tender	26.09.17
2	Issue for Tenders	15.08.17
3	Change included for coordination	21.08.17
4	Issue for Construction	26.07.17

LEGEND

Acoustic Account Logo
Address: 7 South St, Mezzur

Fire ACCOOL System
Address: 8, 144 Wollstone Street, Fortitude Valley

BCA Certified: Belden Mays + Gribbells Pty Ltd
Address: PO Box 147, GLEBE NSW

Project Manager: APP Construction Pty Ltd
Address: PO Box 1075, North Sydney

Client & Developer Engineer:
Tender Manager: Mering Pty Ltd
Address: PO Box 738, Crown Point, Sydney

Technical & Fabricator:
STEINSEN VARMING
Address: 111 Campbell Street, Sydney

NSW HEALTH INFRASTRUCTURE
NSW Health Infrastructure

Project:
HORNSBY KU-RING-GAI HOSPITAL
STAGE 2
Address: 400
Hornsby NSW 2077

The
LEVEL 2 - OVERALL PLAN

Drawn	Checked	Scale	Size
Author	Checker	A0	1:200

Number
NET-AR-S2-1021 4

nettletontribe

nettleton tribe partnership pty ltd ABN 58 161 683 122
117 Willoughby Road, Crown Nest, NSW 2065
t +61 2 9431 6131
e info@nettletontribe.com.au w nettletontribe.com.au

For Tender
NOT FOR CONSTRUCTION

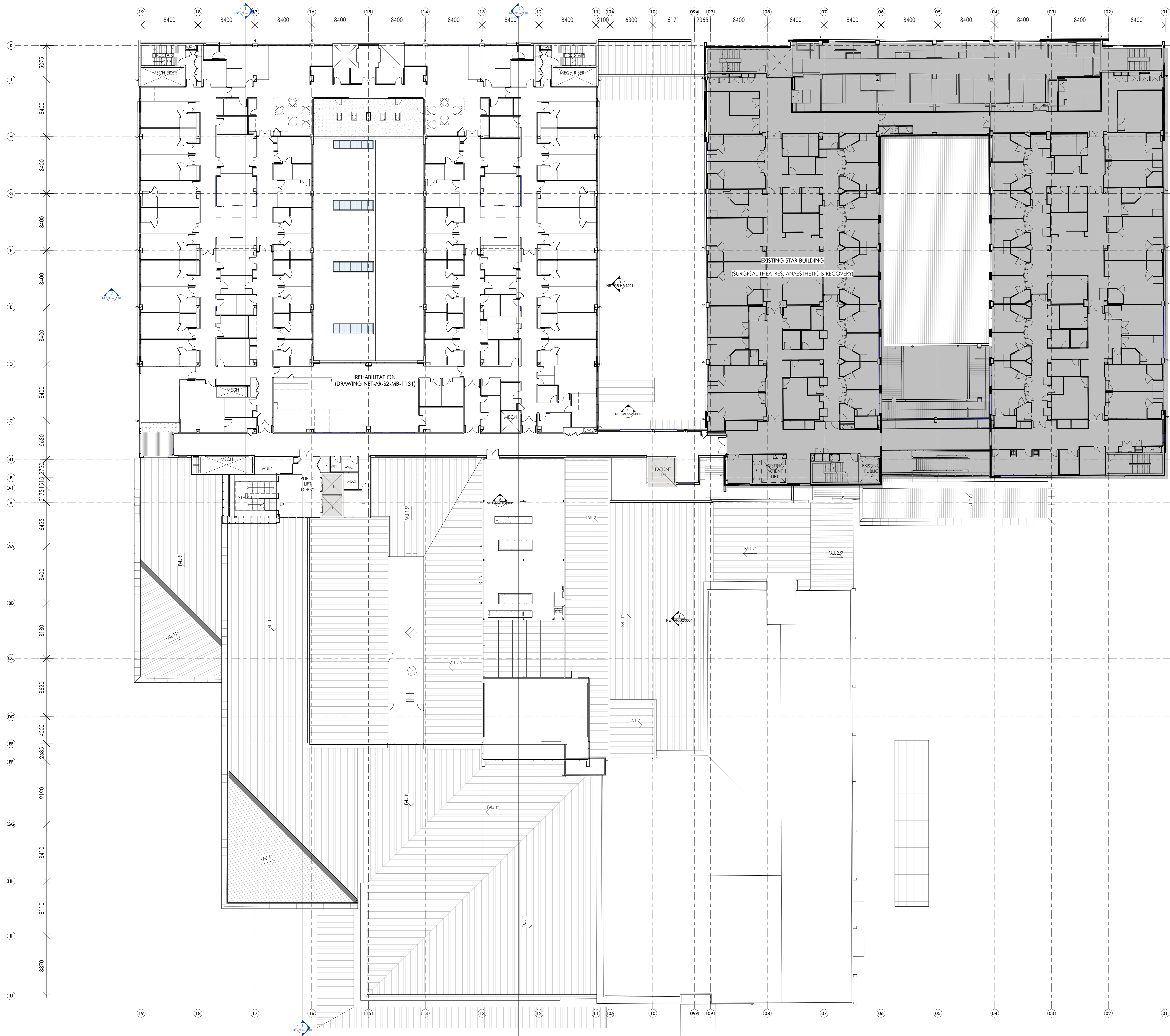

For Tender

MBL
ME
ED
STAR

11
10
09A
09
08
07
06
05
04
03
02
01

Rev	Description	Date
1	Issued for Tender	28.05.17
2	Issued for TENDER	15.06.17
3	Change included for construction	22.06.17
4	Issued for Construction	26.07.17

LEGEND

Acoustic Account Sign
Address: 7 South St, Hornsby

Fire-ACCOR Sign
Address: 241-243 Winton Street, Northville

BCA Certificate: Building Works - Outbuildings
Address: PO Box 147, Crows Nest

Project Manager: APP Construction Pty Ltd
Address: PO Box 1275, North Sydney

Client & Developer Engineer:
Steen Varming Engineering Pty Ltd
Address: PO Box 718, Crows Nest, Sydney

Mechanical & Electrical Engineering:
Steen Varming Electrical Pty Ltd
Address: 61 Central Street, Sydney

STEENSEN VARMING

NSW HEALTH INFRASTRUCTURE
NSW Health Infrastructure

Project:
**HORNSBY KU-RING-GAI HOSPITAL
STAGE 2**
Address: 400
Hornsby NSW 2077

The: **LEVEL 3 - OVERALL PLAN**

Drawn	Checked	Scale	Size
Author	Checker	AO	1:200

Number: **NET-AR-S2-1031** Sheet: **4**

nettleontribe

nettleontribe partnership pty ltd ABN 58 161 683 122
117 Willoughby Road, Crows Nest, NSW 2065
t +61 2 9431 6131
e info@nettleontribe.com.au w nettleontribe.com.au

For Tender

NOT FOR CONSTRUCTION

20170711 11:52:28 AM C:\Users\hmc\Documents\NET-AR-S2-1031-Stage 2-Construction

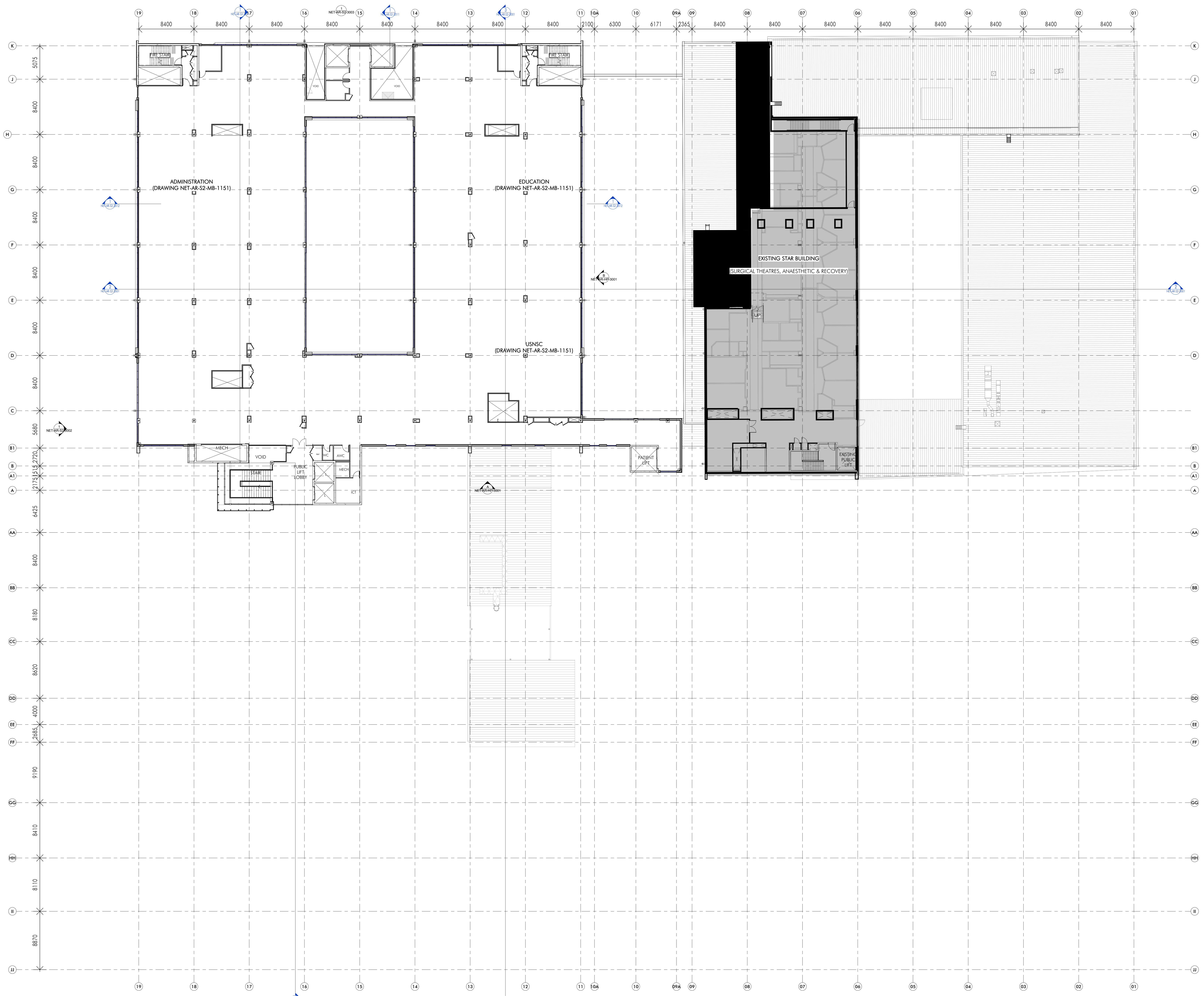

Make and acknowledge that you have read and understood the terms and conditions of the contract and that you accept them. This contract is a legal document and it is your responsibility to ensure that you understand it. If you do not understand it, you should seek legal advice.

Rev | **Description** | **Date**
 1. Issue for Tender | 26.09.17
 2. Issue for Tender | 15.09.17
 3. Change order for coordination | 21.09.17
 4. Issue for Construction | 26.09.17

LEGEND

Architect: Account Logic
 Address: 7 South St, Mosman

Fire-ACCU-Safe
 Address: Level 8, 546 Wollstone Street, Fortitude Valley

BCA Centre: Beckett Morgan + Gidmark Pty Ltd
 Address: PO Box 140, Crows Nest

Project Manager: APP Corporation Pty Ltd
 Address: PO Box 1275, North Sydney

Civil & Structural Engineer:
 Taylor Thompson Holdings Pty Ltd
 Address: PO Box 738, Crows Nest, Sydney

Mechanical/Electrical/Plumbing Design Consulting Engineers
 Address: PO Box 41, Rozelle

Mechanical & Electrical:
 STEENSEN VARMING ELECTRICAL PTY LTD
 Address: Level 8, 546 Wollstone Street, Fortitude Valley

STEENSEN VARMING

Client:
NSW HEALTH INFRASTRUCTURE

Project:
HORNSBY KU-RING-GAI HOSPITAL STAGE 2
 Address: Hornsby
 HICORNEY NSW 2077

Title:
LEVEL 5 - OVERALL PLAN

Drawn	Checked	Scale	Size
Author	Checker	AO	1:200

Number: **NET-AR-S2-1051** | Revision: **4**

nettleontribe

nettleontribe partnership pty ltd ABN 58 161 663 122
 117 Wolloughby Road, Crows Nest, NSW 2065
 t +61 2 9431 6131
 e info@nettleontribe.com.au w nettleontribe.com.au

For Tender

NOT FOR CONSTRUCTION

20170717 11:02:47 AM C:\Users\hmc\Documents\HICORNEY\HICORNEY - Stage 2 - Construction

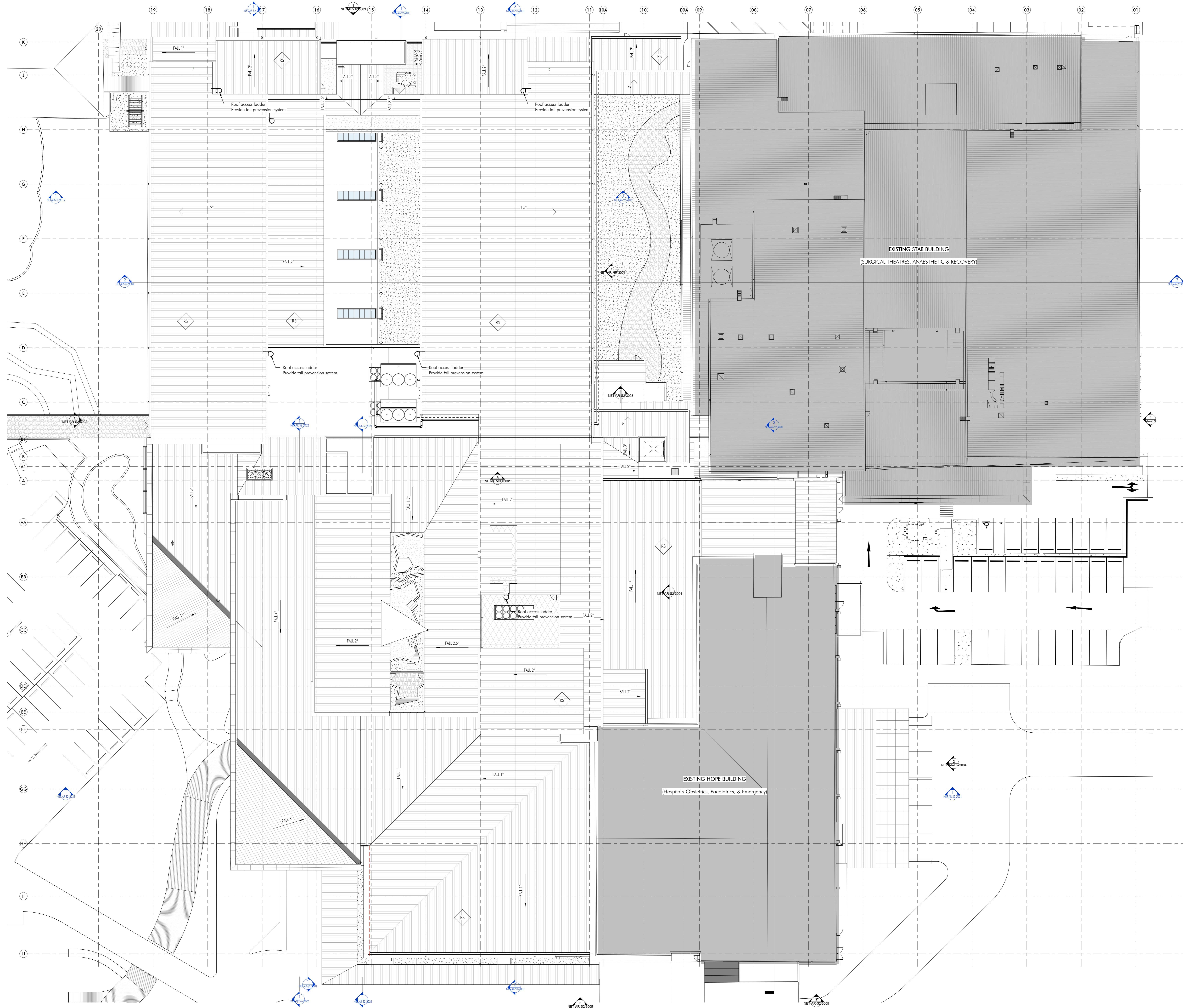

MBI STAR
ME ED

Rev	Description	Date
1	Issued for Tender	20.08.17
2	Issued for TENDERS	15.09.17
3	Changes included for coordination	21.09.17
4	Issued for Coordination	26.09.17

LEGEND

<p>Acoustic Acoustic Light Address: 7 South St, Murrumbidgee</p> <p>Fire ACCOOL System Address: 8, 146 Wollstone Street, Fortitude Valley</p> <p>BCA Certified: Belden Hughes + Gidmark Pty Ltd Address: PO Box 147, GLEBE NSW</p> <p>Project Manager: APP Construction Pty Ltd Address: PO Box 1075, North Sydney</p> <p>Client & Developer Engineer: Tender Documents: Murrumbidgee Pty Ltd Address: PO Box 738, Cross Street, Sydney</p> <p>Healthcare Specialist: Simpson Design Consulting Engineers Address: PO Box 41, Kewdale</p> <p>Structural & Fabrication: STEENSEN VARMING AUSTRALIA PTY LTD Address: 8/11 Campbell Street, Sydney</p> <p>STEENSEN VARMING</p> <p>Client: NSW HEALTH INFRASTRUCTURE NSW Health Infrastructure</p> <p>Project: HORNSBY KU-RING-GAI HOSPITAL STAGE 2 Address: 100 KURUNG-GAI NSW 2077</p> <p>The ROOF - OVERALL PLAN</p>	
---	--

Drawn	Checked	Scale	Size
Author	Checker	A0	1:200
Number	Sheet		
NET-AR-S2-1071	4		

nettleontribe

nettleontribe partnership pty ltd ABN 58 161 683 122
117 Willoughby Road, Crows Nest, NSW 2065
t +61 2 9431 6131
e info@nettleontribe.com.au w nettleontribe.com.au

For Tender

NOT FOR CONSTRUCTION

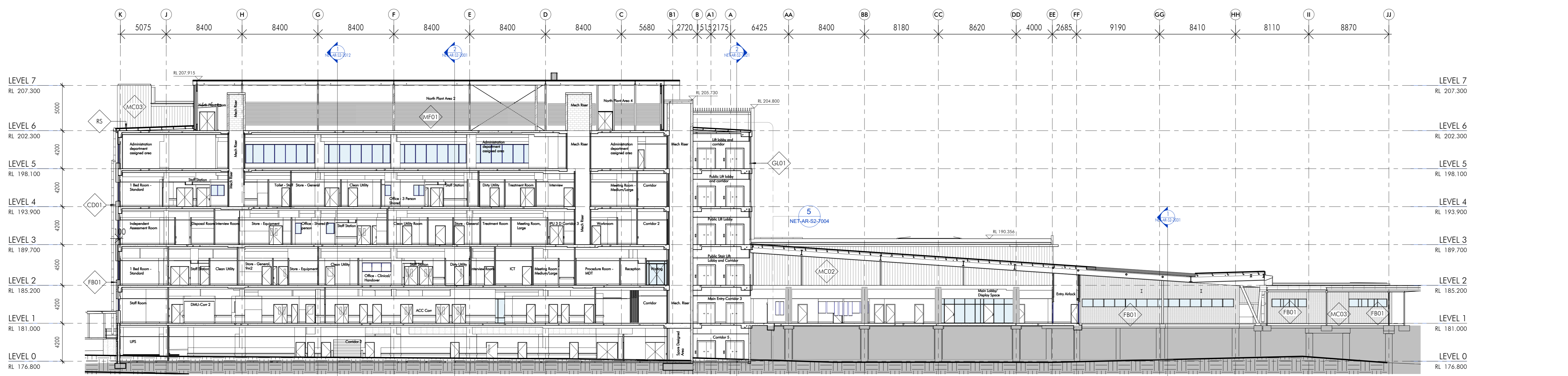

1 Overall Section-1
NET-AR-S2-2001 1:200



2 Overall Section-2
NET-AR-S2-2001 1:200

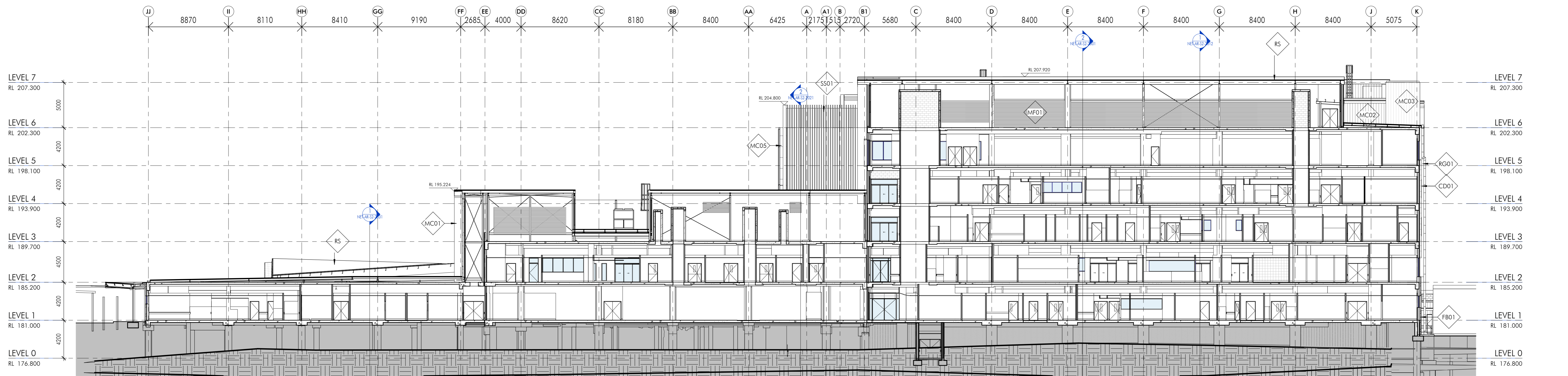

3 Overall Section-3
NET-AR-S2-2001 1:200

ROOF: LONGSPAN PROFILE STEEL SHEETING ON INSULATION AND GALVANISED MILD STEEL PILING TO ENGINEERS SPECIFICATION.
 WALLS: SELECTED CLADDING ON SUBSTRUCTURE WITH CAVITY TO 150 STUD WITH INSULATION. ADDITIONAL INTERNAL STUD WITH PLASTER BOARD LINING AS PER PATTERN DRAWINGS. CLADDING AS NOTATED ON ELEVATIONS.
 FLOORS: CONCRETE SLAB AS PER STRUCTURE ENGINEERS SPECIFICATION.
 WINDOWS: ALUMINIUM FRAMED WINDOW SYSTEM WITH GLAZING AS PER ELEVATIONS TO MEET ASB REQUIREMENTS.

Item	Description	Qty
1	Items for Tender	20/08/17
2	Items for Tender	15/08/17
3	Items for Construction	25/08/17
4	Items for Construction	31/07/17

LEGEND

- BR01 BLOCKWORK
- BA01 EXTERNAL BALUSTRADE
- FB01 FACE BRICK
- FB02 FACE BRICK
- CD01 PRECAST FACIAD CLADDING
- MC01 "METAL CLADDING PANEL, HOT RIBBED"
- MC02-D METAL CLADDING - RIBBED SHEET (DARKEST)
- MC02-M METAL CLADDING - RIBBED SHEET (MID)
- MC02-L METAL CLADDING - RIBBED SHEET (LIGHTEST)
- MC03-D METAL CLADDING - RECESSED JOINS (DARKEST)
- MC03-M METAL CLADDING - RECESSED JOINS (MID)
- MC03-L METAL CLADDING - RECESSED JOINS (LIGHTEST)
- MC04 METAL CLADDING TO SOFFIT/TRIMMER LINING
- MC05 "METAL CLADDING PANEL, AS PER MC01"
- WF01 WINDOW FRAMES & DOORS
- GL01 VISION GLASS
- GL02 COLOURBACK GLASS
- GFR1 GLAZING FILM
- S001 METAL CLAD SUNSCREEN BLADES
- S002 ALUMINIUM SUNSCREEN LOUVRES
- S003 METAL CLAD SHADOW BOARDS
- S004 AS ABOVE
- PS01 PERFORATED METAL SCREEN
- PS02 PERFORATED METAL SCREEN
- MF01 METAL LOUVER TO PLANT ON ROOF
- MF02 PERFORATED METAL TO DOCK ROLLER DOORS / LOUVER SCREEN TO FACIAD
- MF03 METAL LOUVRES IN BLOCKWORK
- MF04 METAL LOUVRES IN WINDOWS
- MF05 METAL LOUVRES AT HIGH LEVEL IN LG
- MF06 METAL LOUVRES AT HIGH LEVEL IN GG
- FC01 GROUND LEVEL FINISHES AROUND ENERGY BUILDING
- PT DOOR PANEL
- RF01 ROOF SHEETING (EIGHTEST)
- RF02 ROOF SHEETING
- RG01 RAINWATER GOODS (DARKEST)
- RG02 RAINWATER GOODS
- CV01 CHAINWIRE FENCE
- LL LANDSCAPE & COURTYARD FINISHES
- SKY1 PAEDIATRIC COURTYARD SKYLIGHTS

Acoustic Account Log
Address: 7 South St, Murrumbidgee

Fire MCCO System
Address: 644 Wollstone Street, Murrumbidgee

BCA Certified: Building Manager + Compliance Pty Ltd
Address: PO Box 147, Gungahlin

Project Manager: APP Corporation Pty Ltd
Address: PO Box 1075, North Sydney

Client & Developer Engineer:
Tucker Thompson Murray Pty Ltd
Address: PO Box 738, Crows Nest, Sydney

Murrumbidgee Structural Steel Consulting Engineers
Address: PO Box 41, Murrumbidgee

Structural & Fabrication:
STEINEN VARMING
Address: 644 Wollstone Street, Murrumbidgee

NSW HEALTH INFRASTRUCTURE

Client:
HORNSBY KU-RING-GAI HOSPITAL STAGE 2
 Address: 644 Wollstone Street, Murrumbidgee

THE OVERALL SECTIONS

Drawn	Checked	Scale	Scale
YJA	Checker	AO	1:200

Number: NET-AR-S2-2001
 Date: 4

nettleontribe

nettleontribe partnership pty ltd ABN 58 161 683 122
 117 Willoughby Road, Crows Nest, NSW 2006
 t +61 2 9431 6131
 e info@nettleontribe.com.au w nettleontribe.com.au

For Tender
 NOT FOR CONSTRUCTION

ROOF: LONGSPAN PROFILE STEEL SHEETING ON INSULATION AND GALVANNEED STEEL PURLING TO ENGINEERS SPECIFICATION.

WALLS: SELECTED CLADDING ON SUBSTRUCTURE WITH CAVITY TO 150 STUD WITH INSULATION. ADDITIONAL INTERNAL STUD WITH PLASTER BOARD LINING AS PER PATTION DRAWINGS. CLADDING AS INDICATED ON ELEVATIONS.

FLOORS: CONCRETE SLAB AS PER STRUCTURE ENGINEERS SPECIFICATION.

WINDOWS: ALUMINIUM FRAMED WINDOW SYSTEM WITH GLAZING AS PER ELEVATIONS TO MEET AS REQUIREMENTS.

Rev Number

Rev	Description	Date
1	Issue for Tender	20/08/17
2	Issue for TENDER	15/09/17
3	Issue for Construction	25/09/17
4	Issue for Construction	01/07/17

LEGEND

B001	BLOCKWORK
B401	EXTERNAL BALUSTRADE
F801	FACE BRICK
F802	FACE BRICK
CD01	PRECAST FACADE CLADDING
MC01	METAL CLADDING PANEL, HOT RIBBED
MC02	METAL CLADDING - RIBBED SHEET (SHARPE)
MC03	METAL CLADDING - RIBBED SHEET (JHES)
MC04	METAL CLADDING - RIBBED SHEET (SIGHTEST)
MC05	METAL CLADDING - RECESSED JOINTS (SHARPE)
MC06	METAL CLADDING - RECESSED JOINTS (JHES)
MC07	METAL CLADDING - RECESSED JOINTS (SIGHTEST)
MC08	METAL CLADDING TO SORTIT TIMBER LINING
MC09	METAL CLADDING PANEL, AS PER MC01
WF01	WINDOW FRAMES & DOORS
GL01	VISION GLASS
GL02	COLOURBACK GLASS
GF01	GLAZING FILM
S501	METAL CLAD SUNSCREEN BLADES
S502	ALUMINIUM SUNSCREEN LOCARIES
S503	METAL CLAD SHADOW BOXES
S504	AS ARCHIE
PF01	PERFORATED METAL SCREEN
PF02	PERFORATED METAL TO DOCK ROLLER DOORS / LOUVER SCREEN TO FACADE
MF01	METAL LOUVER TO PLANT ON ROOF
MF02	PERFORATED METAL TO DOCK ROLLER DOORS / LOUVER SCREEN TO FACADE
MF03	METAL LOUVER IN BLOCKWORK
MF04	METAL LOUVER IN WINDOWS
MF05	METAL LOUVER AT HIGH LEVEL IN GL
MF06	METAL LOUVER AT HIGH LEVEL IN GD
FC01	GROUND LEVEL AWNINGS AROUND EMERGENCY BUILDING
PT	DOOR PART
RF01	ROOF SHEETING (SIGHTEST)
RF02	ROOF SHEETING
RS01	RAINWATER GOODS (SHARPE)
RS02	RAINWATER GOODS
CV01	CHAINWIRE FENCE
**	LANDSCAPE & COURTYARD FLOORING FINISHES
SK01	PANORAMIC COURTYARD SKYLIGHTS

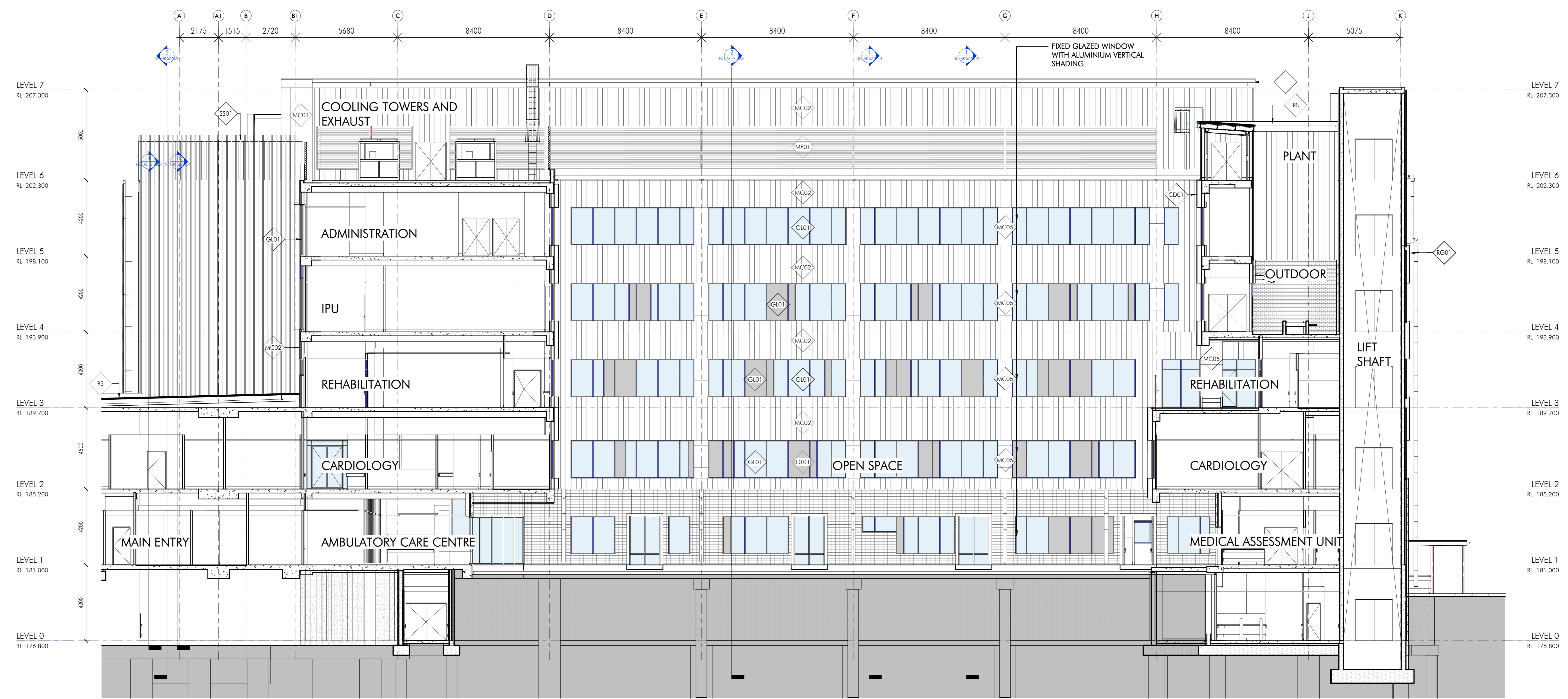

1 MAIN BUILDING - SECTION 1
NET-AR-S2-01/1 1:100

Acoustic Account Log
Address: 7 South St, Murrumbidgee

Fire ACCOOL System
Address: 8 & 146 Murrumbidgee Street, Murrumbidgee

BCA Certified: Building Manager + Goldsmith Pty Ltd
Address: PO Box 147, GLEBE NSW

Project Manager: APP Construction Pty Ltd
Address: PO Box 1075, North Sydney

Client & Developer Engineer:
Peter Thompson Building Project Pty Ltd
Address: PO Box 718, Crown Point, Sydney

Technical & Structural:
STEINSEN VARMING ELECTRICAL PTY LTD
Address: 10/11 Campbell Street, Sydney

STEINSEN VARMING

Client:
NSW HEALTH INFRASTRUCTURE

Project:
HORNSBY KU-RING-GAI HOSPITAL
STAGE 2
Address: 10/11 Campbell Street, Sydney

The:
SECTIONS-MAIN BUILDING 01

Drawn	Checked	Scale	Size
YJA	Checker	AS	1:100

Number:
NET-AR-S2-2011

Sheet:
4

nettleontribe

nettleontribe partnership Pty Ltd ABN 58 161 683 122
117 Willoughby Road, Crowe Nest, NSW 2065
t +61 2 9451 6131
e info@nettleontribe.com.au w nettleontribe.com.au

For Tender
NOT FOR CONSTRUCTION

ROOF: LOCKDOWN PROFILE STEEL ROOF SHEETING ON INSULATION AND GALVANNEZED MILD STEEL PURSUING TO ENGINEERS SPECIFICATION.

WALLS: SELECTED CLADDING ON SUBSTRUCTURE WITH CAVITY TO 150 STUD WITH INSULATION. ADDITIONAL INTERNAL STUD WITH WATER BONDING THING AS PER PITCHING DRAWINGS. CLADDING AS NOMINATED ON ELEVATIONS.

FLOORS: CONCRETE SLAB AS PER STRUCTURE ENGINEERS SPECIFICATION.

WINDOWS: ALUMINIUM FRAMED WINDOW SYSTEM WITH GLAZING AS PER ELEVATIONS TO MEET A3 REQUIREMENTS.

Rev Number

Rev	Description	Date
1	Issue for Tender	20/08/17
2	Issue for Tender	15/08/17
3	Issue for Coordination	25/08/17
4	Issue for Coordination	31/07/17

LEGEND

- BR01 BLOCKWORK
- BA01 EXTERNAL BALUSTRADE
- FB01 FACE BRICK
- FB02 FACE BRICK
- CD01 PRECAST FACADE CLADDING
- MC01 METAL CLADDING PANEL, SHOT RIBBED
- MC02-D METAL CLADDING - RIBBED SHEET (DARKEST)
- MC02-M METAL CLADDING - RIBBED SHEET (MID)
- MC02-L METAL CLADDING - RIBBED SHEET (BIGHTEST)
- MC03-D METAL CLADDING - RECESSED JOINS (DARKEST)
- MC03-M METAL CLADDING - RECESSED JOINS (MID)
- MC03-L METAL CLADDING - RECESSED JOINS (BIGHTEST)
- MC04 METAL CLADDING TO SOFFIT/TIMBER LINING
- MC05 METAL CLADDING PANEL, AS PER MC01
- WF01 WINDOW FRAMES & DOORS
- GL01 VISION GLASS
- GL02 COLOURBACK GLASS
- GF01 GLAZING FILM
- SS01 METAL CLAD SUNSCREEN BLADES
- SS02 ALUMINIUM SUNSCREEN LOUVRES
- SS03 METAL CLAD SHADOW BOXES
- SS04 AS ABOVE
- FS01 PERFORATED METAL SCREEN
- FS02 PERFORATED METAL SCREEN
- MF01 METAL LOUVER TO PLANT ON ROOF
- MF02 PERFORATED METAL TO DOOR ROLLER DOORS / LOUVER SCREEN TO FACADE
- MF03 METAL LOUVRES IN BLOCKWORK
- MF04 METAL LOUVRES IN WINDOWS
- MF05 METAL LOUVRES AT HIGH LEVEL IN LG
- MF06 METAL LOUVRES AT HIGH LEVEL IN GD
- FC01 GROUND LEVEL AWNINGS AROUND EMERGENCY BUILDING
- FF DOOR FINISH
- RF01 ROOF SHEETING (BIGHTEST)
- RF02 ROOF SHEETING
- RG01 RAINWATER GOODIES (DARKEST)
- RG02 RAINWATER GOODIES
- CV01 CHAINWIRE FENCE
- LS LANDSCAPE & COURTYARD FLOORING FINISHES
- SK01 PNEUMATIC COURTYARD SKYLIGHTS

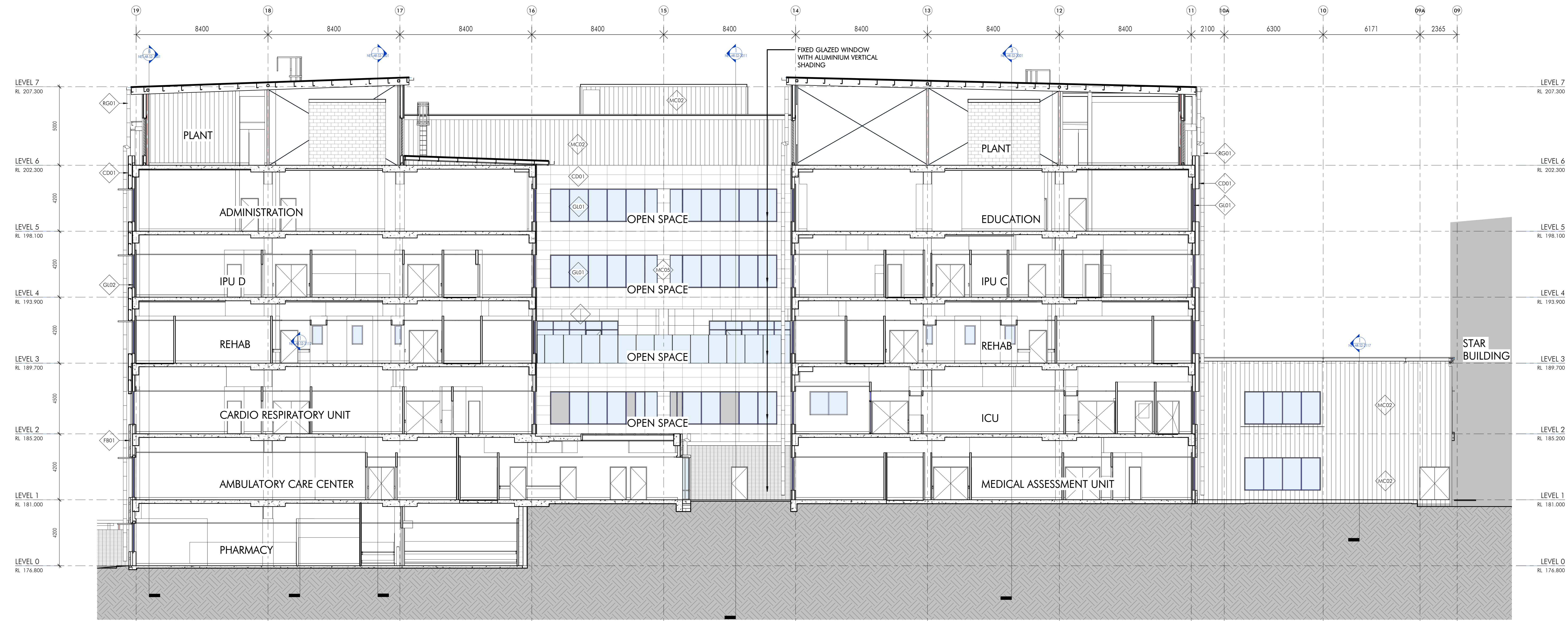

1 MAIN BUILDING - SECTION 2
NET-AR-S2-011 1:100

Author: Account Dept
Address: 7 South St, Murrumbidgee

Pre-ACCOB System
Address: 644 Wollstone Street, Fortitude Valley

BCA Certified: Building Manager + Goldmark Pty Ltd
Address: PO Box 147, Castle Hill

Project Manager: BPP Corporation Pty Ltd
Address: PO Box 1075, North Sydney

Client & Developer Engineer:
Baker Stammers Wilkins Pittard Pty Ltd
Address: PO Box 738, Crown Point, Sydney

Structural & Foundation Engineer:
STEENSON VARMING
Address: PO Box 41, Murrumbidgee

STEENSON VARMING
NSW HEALTH INFRASTRUCTURE
Health Infrastructure

Project:
HORNSBY KU-RING-GAI HOSPITAL
STAGE 2
Reference: 1002
ACCOB: 1001 2017

The SECTIONS-MAIN BUILDING 02

Drawn	Checked	Drawn	Scale
YJA	Checker	AD	1:100
Number	Sheet		
NET-AR-S2-2012	4		

nettleontribe

nettleontribe partnership Pty Ltd ABN 58 161 683 122
117 Wooloughby Road, Crowe Nest, NSW 2005
t +61 2 9431 6131
e info@nettleontribe.com.au w nettleontribe.com.au

For Tender
NOT FOR CONSTRUCTION

Rev No

Rev	Description	Date
1	Issue for Tender	20/08/17
2	Issue for TENDER	15/09/17
3	Revisions issued for construction	22/04/17
4	Issue for Construction	01/07/17
5	Revisions - Change base	07/07/17
6	Revisions	06/10/16
7	Revisions	06/10/16
8	Revisions	06/10/16
9	Revisions	06/10/16
10	Revisions	06/10/16
11	Revisions	06/10/16
12	Revisions	06/10/16
13	Revisions	06/10/16
14	Revisions	06/10/16
15	Revisions	06/10/16
16	Revisions	06/10/16
17	Revisions	06/10/16
18	Revisions	06/10/16
19	Revisions	06/10/16
20	Revisions	06/10/16
21	Revisions	06/10/16
22	Revisions	06/10/16
23	Revisions	06/10/16
24	Revisions	06/10/16
25	Revisions	06/10/16
26	Revisions	06/10/16
27	Revisions	06/10/16
28	Revisions	06/10/16
29	Revisions	06/10/16
30	Revisions	06/10/16
31	Revisions	06/10/16
32	Revisions	06/10/16
33	Revisions	06/10/16
34	Revisions	06/10/16
35	Revisions	06/10/16
36	Revisions	06/10/16
37	Revisions	06/10/16
38	Revisions	06/10/16
39	Revisions	06/10/16
40	Revisions	06/10/16
41	Revisions	06/10/16
42	Revisions	06/10/16
43	Revisions	06/10/16
44	Revisions	06/10/16
45	Revisions	06/10/16
46	Revisions	06/10/16
47	Revisions	06/10/16
48	Revisions	06/10/16
49	Revisions	06/10/16
50	Revisions	06/10/16
51	Revisions	06/10/16
52	Revisions	06/10/16
53	Revisions	06/10/16
54	Revisions	06/10/16
55	Revisions	06/10/16
56	Revisions	06/10/16
57	Revisions	06/10/16
58	Revisions	06/10/16
59	Revisions	06/10/16
60	Revisions	06/10/16
61	Revisions	06/10/16
62	Revisions	06/10/16
63	Revisions	06/10/16
64	Revisions	06/10/16
65	Revisions	06/10/16
66	Revisions	06/10/16
67	Revisions	06/10/16
68	Revisions	06/10/16
69	Revisions	06/10/16
70	Revisions	06/10/16
71	Revisions	06/10/16
72	Revisions	06/10/16
73	Revisions	06/10/16
74	Revisions	06/10/16
75	Revisions	06/10/16
76	Revisions	06/10/16
77	Revisions	06/10/16
78	Revisions	06/10/16
79	Revisions	06/10/16
80	Revisions	06/10/16
81	Revisions	06/10/16
82	Revisions	06/10/16
83	Revisions	06/10/16
84	Revisions	06/10/16
85	Revisions	06/10/16
86	Revisions	06/10/16
87	Revisions	06/10/16
88	Revisions	06/10/16
89	Revisions	06/10/16
90	Revisions	06/10/16
91	Revisions	06/10/16
92	Revisions	06/10/16
93	Revisions	06/10/16
94	Revisions	06/10/16
95	Revisions	06/10/16
96	Revisions	06/10/16
97	Revisions	06/10/16
98	Revisions	06/10/16
99	Revisions	06/10/16
100	Revisions	06/10/16

LEGEND

Acoustic Account Log
Address: 7 South St, Meppan

Fire ACCOOL System
Address: 844, 846, 848, 850, 852, 854, 856, 858, 860, 862, 864, 866, 868, 870, 872, 874, 876, 878, 880, 882, 884, 886, 888, 890, 892, 894, 896, 898, 900, 902, 904, 906, 908, 910, 912, 914, 916, 918, 920, 922, 924, 926, 928, 930, 932, 934, 936, 938, 940, 942, 944, 946, 948, 950, 952, 954, 956, 958, 960, 962, 964, 966, 968, 970, 972, 974, 976, 978, 980, 982, 984, 986, 988, 990, 992, 994, 996, 998, 1000

BCA Certifier: Bickel & Co Pty Ltd
Address: PO Box 145, Crows Nest

Project Manager: APP Corporation Pty Ltd
Address: PO Box 1275, North Sydney

Client & Developer Engineer:
Tanner & Partners Pty Ltd
Address: PO Box 788, Crows Nest, Sydney

Structural Engineer:
Tanner & Partners Pty Ltd
Address: PO Box 788, Crows Nest, Sydney

Professional & Statutory:
STEINSEN VARMING AUSTRALIA PTY LTD
Address: 8/11 Campbell Street, Sydney

NSW HEALTH INFRASTRUCTURE
NSW Health Infrastructure

Project:
HORNSBY KU-RING-GAI HOSPITAL
STAGE 2
Address: 844-846, 848-850, 852-854, 856-858, 860-862, 864-866, 868-870, 872-874, 876-878, 880-882, 884-886, 888-890, 892-894, 896-898, 900-902, 904-906, 908-910, 912-914, 916-918, 920-922, 924-926, 928-930, 932-934, 936-938, 940-942, 944-946, 948-950, 952-954, 956-958, 960-962, 964-966, 968-970, 972-974, 976-978, 980-982, 984-986, 988-990, 992-994, 996-998, 1000

The
STREET ELEVATIONS

Drawn: Author
Checked: Checker
Date: 10/10/17
Scale: 1:200

Number: NET-AR-S2-3001
Sheet: 10

nettleontribe

nettleontribe partnership Pty Ltd ABN 58 161 683 122
117 Willoughby Road, Crows Nest, NSW 2005
t +61 2 9431 6131
e info@nettleontribe.com.au w nettleontribe.com.au

For Tender
NOT FOR CONSTRUCTION

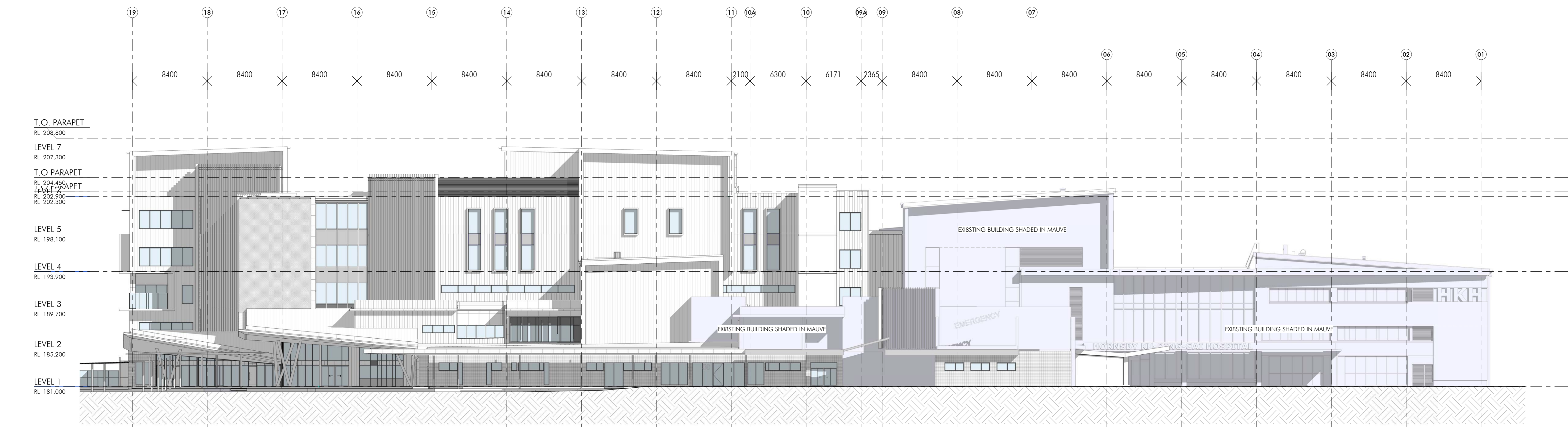

3 PALMERSTON RD - WEST ELEVATION
1:200

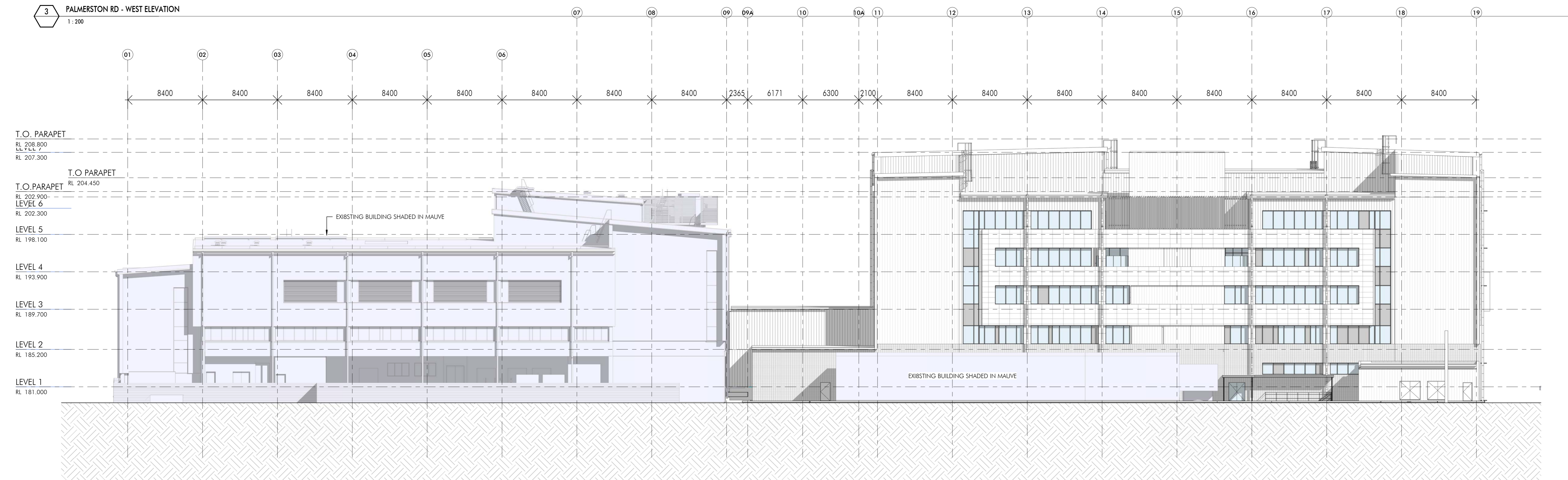

T DERBY STREET - EAST ELEVATION
1:200

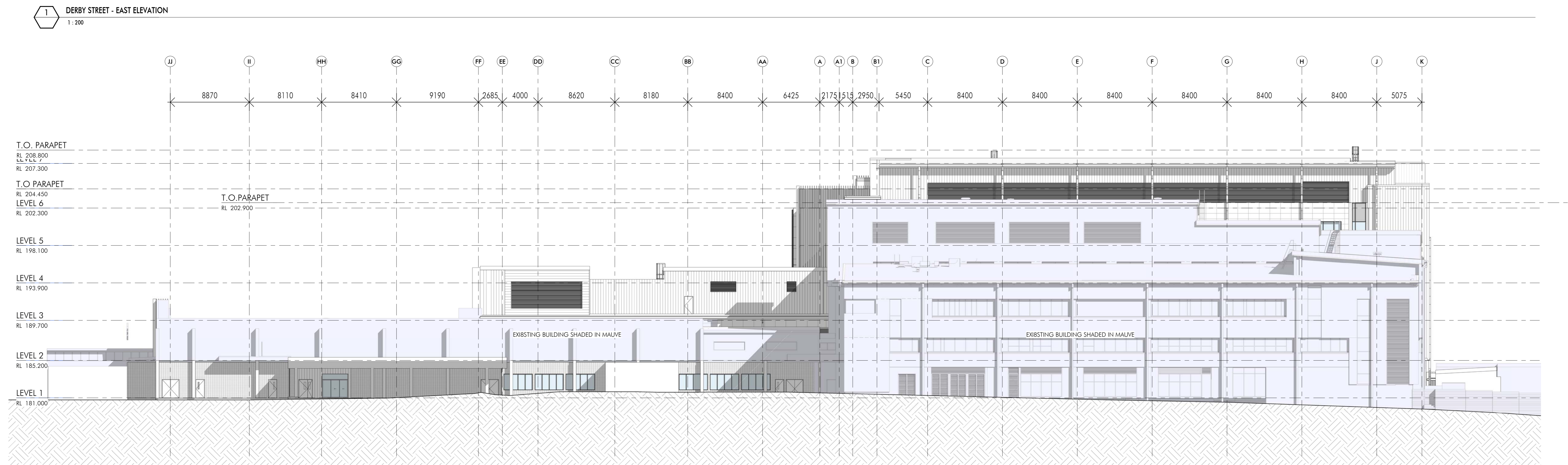

2 BURDETT STREET - SOUTH ELEVATION
1:200

Before and after construction shall verify all proposed dimensions before commencing on site.
 2024 is the last available. Digital documents shall be provided and shall be submitted.
 All drawings shall be submitted to the relevant authority for approval.

Item	Description	Qty
1	Issue for Tender	20/03/24
2	Issue for Tender	15/03/24
3	Revisions issued for construction	22/04/24
4	Issue for Construction	01/07/24
5	Revisions during construction	01/07/24
6	Final	06/10/24
7	Final	06/10/24
8	Final	06/10/24
9	Final	06/10/24
10	Final	06/10/24
11	Final	06/10/24

LEGEND

EXTERIOR MATERIALS LEGEND

- BR01 BLOCKWORK
- FB01 FACE BRICK
- FB02 FACE BRICK
- CD01 PRECAST FACADE CLADDING
- MC01 METAL CLADDING PANEL, 'HOT RIBBED'
- MC02-D METAL CLADDING - RIBBED SHEET (DARKEST)
- MC02-M METAL CLADDING - RIBBED SHEET (MID)
- MC02-L METAL CLADDING - RIBBED SHEET (LIGHTEST)
- MC03-D METAL CLADDING - RECESSED JOINS (DARKEST)
- MC03-M METAL CLADDING - RECESSED JOINS (MID)
- MC03-L METAL CLADDING - RECESSED JOINS (LIGHTEST)
- MC04 METAL CLADDING TO SOFFIT/TIMBER LINING
- MC05 METAL CLADDING PANEL, AS PER MC01
- WF01 WINDOW FRAMES & DOORS
- GL01 VISION GLASS
- GL02 COLOURBACK GLASS
- GF01 GLAZING FILM
- SS01 METAL CLAD SUNSCREEN BLADES
- SS02 ALUMINIUM SUNSCREEN LOUVER
- SS03 METAL CLAD SHADOW BOXES
- SS04 AS ABOVE
- PS01 PERFORATED METAL SCREEN
- PS02 PERFORATED METAL SCREEN
- AF01 METAL LOUVER TO PLANT ON ROOF
- AF02 PERFORATED METAL TO DOCK ROLLER DOORS / LOUVER SCREEN TO FACADE
- AF03 METAL LOUVER IN BLOCKWORK
- AF04 METAL LOUVER IN WINDOWS
- AF05 METAL LOUVER AT HIGH LEVEL IN GL
- AF06 METAL LOUVER AT HIGH LEVEL IN GD
- FC01 GROUND LEVEL AVOIDS AROUND EMERGENCY BUILDING
- PT DOOR PAINT
- RF01 ROOF SHEETING (EIGHTEST)
- RF02 ROOF SHEETING
- RG01 RAINWATER GOODS (DARKEST)
- RG02 RAINWATER GOODS
- CW01 CHAINWIRE FENCE
- SKY1 PAEDRATIC COURTYARD SKIGHTS

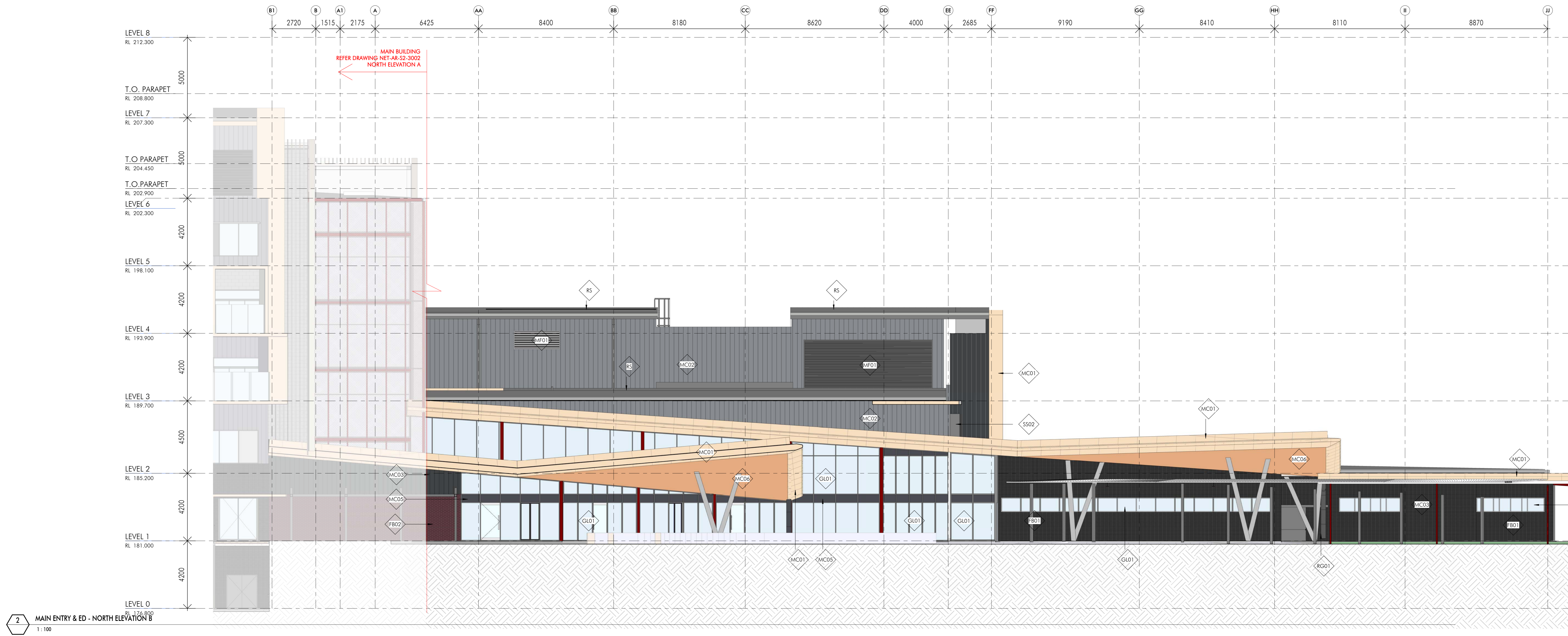

Acoustic Account Log
 Address: 7 South St, Horsey

Fire MCCOle System
 Address: Level 6, 546 Wollaton Street, Furlongville

BCA Certificate: Building Maples + Gaskarth Pty Ltd
 Address: PO Box 147, GLEBE NSW

Project Manager: APP Construction Pty Ltd
 Address: PO Box 1075, North Sydney

Client & Developer Engineer:
 Tishir Partners (Building) Pty Ltd
 Address: PO Box 738, Crown Point, Sydney

Technical & Structural Engineer:
 STEENSEN VARMING
 Address: PO Box 41, Rossmore

STEENSEN VARMING

Client:
NSW HEALTH INFRASTRUCTURE

Project:
HORNSBY KU-RING-GAI HOSPITAL STAGE 2
 Address: 546 Wollaton Street, Furlongville NSW 2077

The:
NORTH ELEVATIONS

Drawn: [Name] Checked: [Name] Date: [Date] Scale: 1:100
 Author: [Name] Checker: [Name] Date: [Date] Scale: 1:100

Number:
NET-AR-S2-3002 10

nettleontribe

nettleontribe partnership pty ltd ABN 58 161 683 122
 117 Wolloughby Road, Crown Pt, NSW 2065
 t +61 2 9431 6131
 e: info@nettleontribe.com.au w: nettleontribe.com.au

For Tender

NOT FOR CONSTRUCTION

Rev	Description	Date
1	Issue for Tender	20/08/17
2	Issue for Tender	15/09/17
3	Revisions issued for construction	22/04/17
4	Issue for Construction	01/07/17
5	Revisions: Change issue	07/05/18
6	Revisions	06/10/18
7	Revisions	06/10/18
8	Revisions	06/10/18
9	Revisions	06/10/18
10	Revisions	06/10/18
11	Revisions	06/10/18
12	Revisions	06/10/18
13	Revisions	06/10/18
14	Revisions	06/10/18
15	Revisions	06/10/18
16	Revisions	06/10/18
17	Revisions	06/10/18
18	Revisions	06/10/18
19	Revisions	06/10/18
20	Revisions	06/10/18
21	Revisions	06/10/18
22	Revisions	06/10/18
23	Revisions	06/10/18
24	Revisions	06/10/18
25	Revisions	06/10/18
26	Revisions	06/10/18
27	Revisions	06/10/18
28	Revisions	06/10/18
29	Revisions	06/10/18
30	Revisions	06/10/18

LEGEND

EXTERIOR MATERIALS LEGEND

- BK01 BLOCKWORK
- FB01 FACE BRICK
- FB02 FACE BRICK
- CD01 PRECAST FAÇADE CLADDING
- MC01 "METAL CLADDING PANEL, NOT RIBBED"
- MC02-D METAL CLADDING - RIBBED SHEET (DARKEST)
- MC02-M METAL CLADDING - RIBBED SHEET (MID)
- MC02-L METAL CLADDING - RIBBED SHEET (LIGHTEST)
- MC03-D METAL CLADDING - RECESSED JOINS (DARKEST)
- MC03-M METAL CLADDING - RECESSED JOINS (MID)
- MC03-L METAL CLADDING - RECESSED JOINS (LIGHTEST)
- MC04 METAL CLADDING TO SOFFIT/TRUSS LINING
- MC05 "METAL CLADDING PANEL, AS PER MC01"
- WF01 WINDOW FRAMES & DOORS
- GL01 VISION GLASS
- GL02 COLOURBACK GLASS
- GF01 GLAZING FILLS
- SS01 METAL CLAD SUNSCREEN BLADES
- SS02 ALUMINIUM SUNSCREEN LOUVRES
- SS03 METAL CLAD SHADOW BOXES
- SS04 AS ABOVE
- PS01 PERFORATED METAL SCREEN
- PS02 PERFORATED METAL SCREEN
- MF01 METAL LOUVER TO PLANT ON ROOF
- MF02 PERFORATED METAL TO DOCK ROLLER DOORS / LOUVER SCREEN TO FAÇADE
- MF03 METAL LOUVRES IN BLOCKWORK
- MF04 METAL LOUVRES IN WINDOW
- MF05 METAL LOUVRES AT HIGH LEVEL IN GD
- MF06 METAL LOUVRES AT HIGH LEVEL IN GD
- FC01 CROWNED LEVEL AWARDS AROUND EMERGENCY BUILDING
- PT DOOR PAINT
- RF01 ROOF SHEETING (LIGHTEST)
- RF02 ROOF SHEETING
- RD01 RAINWATER GOODIES (DARKEST)
- RD02 RAINWATER GOODIES
- CW01 CHAINWIRE FENCE
- ** LANDSCAPE & COURTYARD FINISHES
- SKY1 PAEDIATRIC COURTYARD SKYLIGHTS

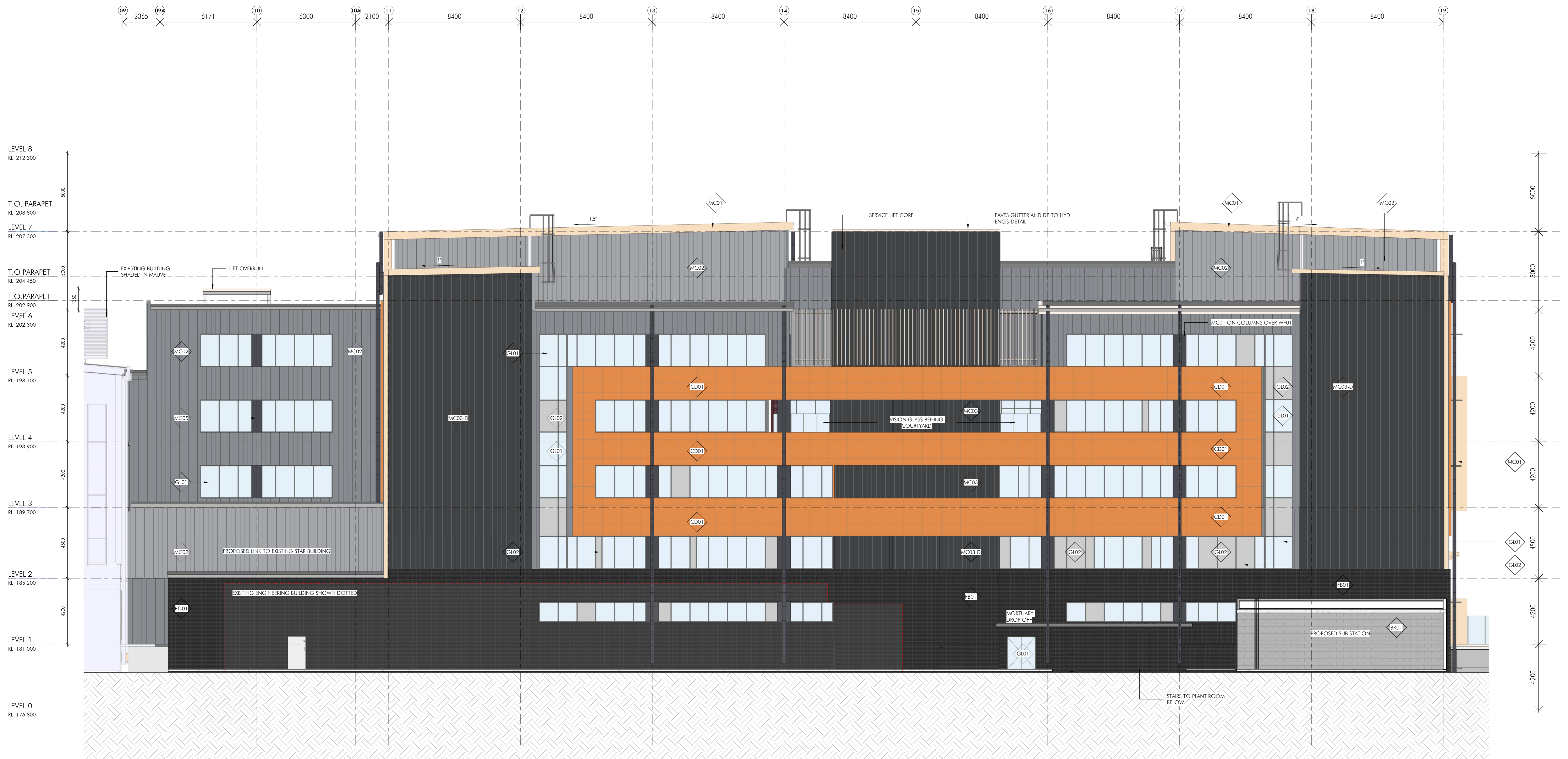

1 MAIN BUILDING - EAST ELEVATION
1:100

<p>Acoustic: Acoustic Light Address: 7 South St, Murrumbidgee</p>	
<p>Fire: ACCOOL Systems Address: Level 8, 546 William Street, Parramatta NSW</p>	
<p>BCA: Carlini: Bickel & Meyer + Goldberg Pty Ltd Address: PO Box 147, Castle Hill NSW</p>	
<p>Project Manager: APP Construction Pty Ltd Address: PO Box 1275, North Sydney NSW</p>	
<p>Client & Developer: STEENSON VARMING ARCHITECTURAL PTY LTD Address: Level 8, 546 William Street, Parramatta NSW</p>	
<p>Structural: Dorrville Simpson Oates Consulting Engineers Address: PO Box 41, Rosedale NSW</p>	

STEENSON VARMING

NSW HEALTH INFRASTRUCTURE

Project:
HORNSBY KU-RING-GAI HOSPITAL STAGE 2
Reference: 2017
Location: NSW 2077

The EAST ELEVATION

Drawn	Checked	Scale	Date
Author	Checker	1:100	

Number: **NET-AR-S2-3003** / 10

nettleontribe

nettleontribe partnership Pty Ltd ABN 58 161 683 122
117 Willoughby Road, Crowe Nest, NSW 2065
t +61 2 9431 6131
e: info@nettleontribe.com.au w: nettleontribe.com.au

For Tender

NOT FOR CONSTRUCTION

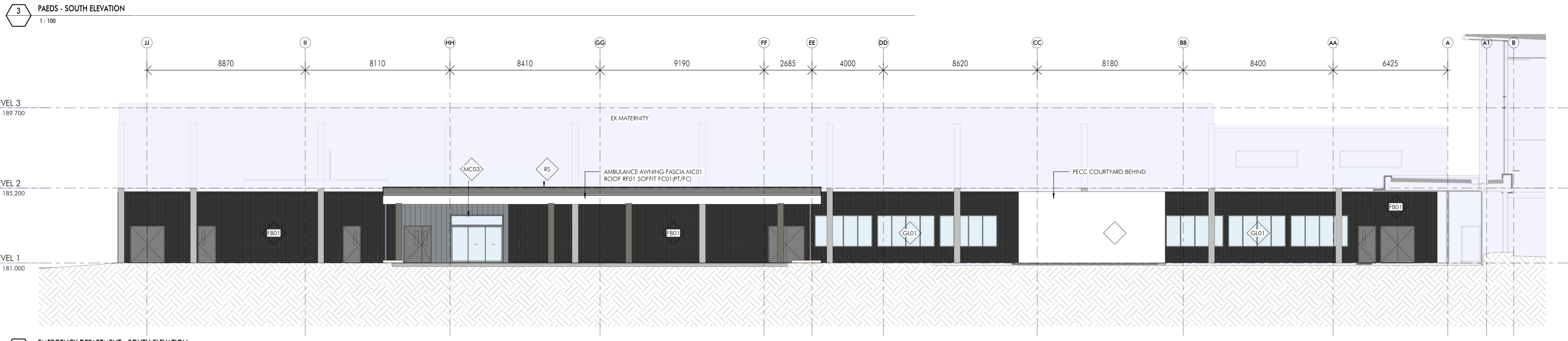
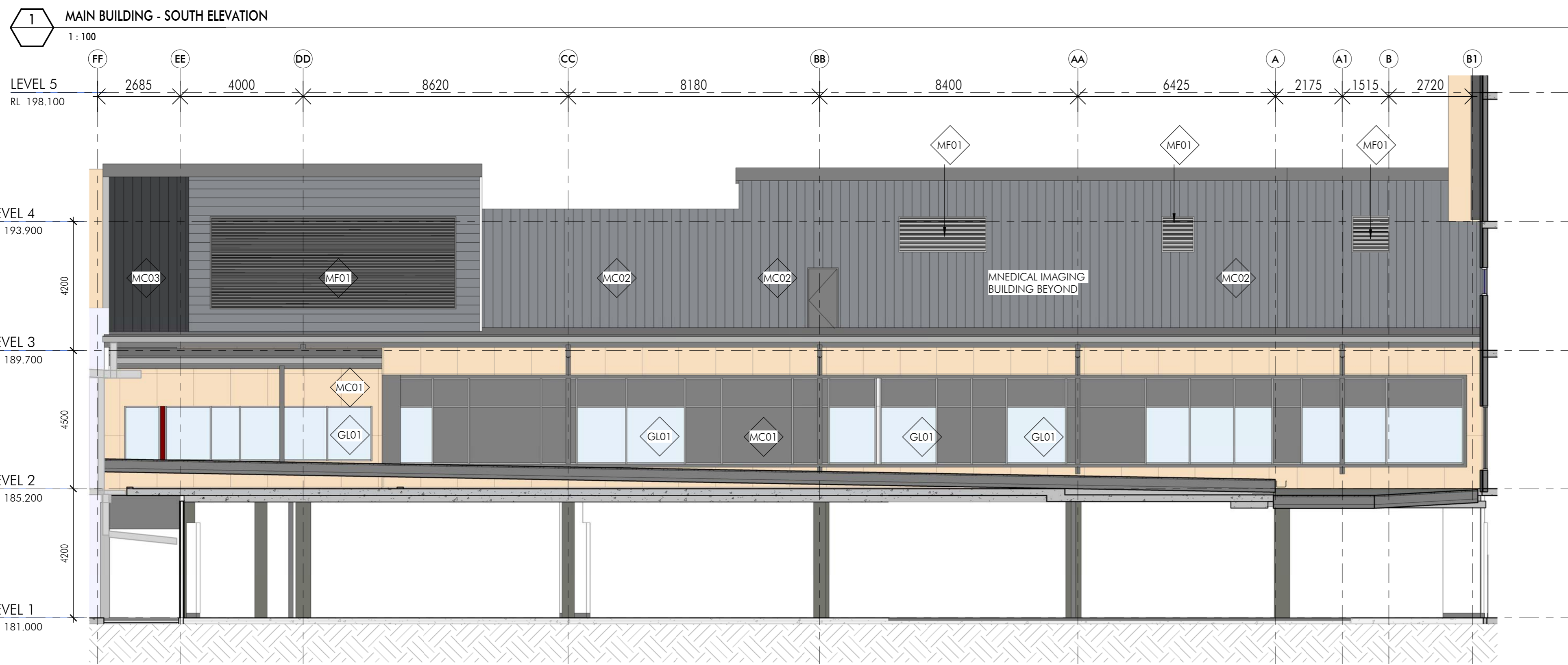

2 EMERGENCY DEPARTMENT - SOUTH ELEVATION
1:100

REVISIONS

No.	Description	Date
1	Issue for Tender	20/01/17
2	Issue for TENDER	15/02/17
3	Revisions issued for construction	22/03/17
4	Issue for Construction	01/07/17
5	Revisions: Change issue	07/07/17
6	Revisions	06/10/16
7	Revisions	06/10/16
8	Revisions	26/11/16
9	Revisions	26/11/16
10	Revisions	11/11/16

LEGEND

EXTERIOR MATERIALS LEGEND

- BK01 BLOCKWORK
- FB01 FACE BRICK
- FB02 FACE BRICK
- CD01 PRECAST FAÇADE CLADDING
- MC01 METAL CLADDING PANEL, NOT RIBBED
- MC02-D METAL CLADDING - RIBBED SHEET (DARKEST)
- MC02-M METAL CLADDING - RIBBED SHEET (MID)
- MC02-L METAL CLADDING - RIBBED SHEET (LIGHTEST)
- MC03-D METAL CLADDING - RECESSED JOINS (DARKEST)
- MC03-M METAL CLADDING - RECESSED JOINS (MID)
- MC03-L METAL CLADDING - RECESSED JOINS (LIGHTEST)
- MC04 METAL CLADDING TO SOFFIT/TIMBER LINING
- MC05 METAL CLADDING PANEL, AS PER MC01
- WF01 WINDOW FRAMES & DOORS
- GL01 VISION GLASS
- GL02 COLOURBACK GLASS
- GF01 GLAZING FILM
- SS01 METAL CLAD SUNSCREEN BLADES
- SS02 ALUMINIUM SUNSCREEN LOUVERES
- SS03 METAL CLAD SHADOW BOXES
- SS04 AS ABOVE
- PS01 PERFORATED METAL SCREEN
- PS02 PERFORATED METAL SCREEN
- MF01 METAL LOUVER TO PLANT ON ROOF
- MF02 PERFORATED METAL TO DOCK ROLLER DOORS / LOUVER SCREEN TO FAÇADE
- MF03 METAL LOUVERES IN BLOCKWORK
- MF04 METAL LOUVERES IN WINDOW
- MF05 METAL LOUVERES AT HIGH LEVEL IN LG
- MF06 METAL LOUVERES AT HIGH LEVEL IN GD
- FC01 GLAZING LEVEL AWNINGS AROUND EMERGENCY BUILDING
- PT DOOR PAINT
- RF01 ROOF SHEETING (LIGHTEST)
- RF02 ROOF SHEETING
- RG01 RAINWATER GOODS (DARKEST)
- RG02 RAINWATER GOODS
- CW01 CHAINWIRE FENCE
- ** LANDSCAPE & COURTYARD FLOORING FINISHES
- SKY1 PAEDIATRIC COURTYARD SKYLIGHTS

Acoustic Account: Light
Address: 7 South St, Murrumbidgee

Fire-ACCOR System
Address: Level 8, 546 William Street, Murrumbidgee

BCA Certified: Bicknell Murrumbidgee + Giddings Pty Ltd
Address: PO Box 147, Gungahlin

Project Manager: APP Construction Pty Ltd
Address: PO Box 1275, North Sydney

Client & Developer Engineer:
Tucker Thompson Murrumbidgee Pty Ltd
Address: PO Box 738, Crows Nest, Sydney

Structural & Foundation Engineer:
STEENSEN VARMING
Address: PO Box 41, Murrumbidgee

STEENSEN VARMING

Class: NSW HEALTH INFRASTRUCTURE

Project: HORNSBY KU-RING-GAI HOSPITAL STAGE 2
Address: Level 8, Murrumbidgee NSW 2577

The SOUTH ELEVATIONS

Drawn: Author
Checked: Checker
Scale: 1:100
Date: 10/01/17

Number: NET-AR-S2-3004
Sheet: 10

nettleontribe

nettleontribe partnership pty ltd ABN 58 161 683 122
117 Willoughby Road, Crows Nest, NSW 2065
t +61 2 9431 6131
e: info@nettleontribe.com.au w: nettleontribe.com.au

For Tender
NOT FOR CONSTRUCTION

Before using this information you should refer to the project information before commencing on the site. This is a preliminary drawing. It is not intended for construction and should not be used for any other purpose without the written consent of the author. The information is provided for your information only.

Rev	Description	Date
1	Issue for Tender	20/08/17
2	Issue for Tender	15/09/17
3	Revisions issued for construction	22/04/17
4	Issue for Construction	01/07/17
5	Revisions Change Issue	07/05/18
6	Revisions	06/10/18
7	Revisions	06/10/18
8	Revisions	26/11/18
9	Revisions Change Issue	11/12/18

LEGEND

EXTERIOR MATERIALS LEGEND

- BR01 BLOCKWORK
- FB01 FACE BRICK
- FB02 FACE BRICK
- CD01 PRECAST FAÇADE CLADDING
- MC01 METAL CLADDING PANEL, HOT RIBBED
- MC02-D METAL CLADDING - RIBBED SHEET (DARKEST)
- MC02-M METAL CLADDING - RIBBED SHEET (MID)
- MC02-L METAL CLADDING - RIBBED SHEET (LIGHTEST)
- MC03-D METAL CLADDING - RECESSED JOINS (DARKEST)
- MC03-M METAL CLADDING - RECESSED JOINS (MID)
- MC03-L METAL CLADDING - RECESSED JOINS (LIGHTEST)
- MC04 METAL CLADDING TO SOFFIT/TIMBER LINING
- MC05 METAL CLADDING PANEL, AS PER MC01
- WF01 WINDOW FRAMES & DOORS
- GL01 WINDOW GLASS
- GL02 COLOURBACK GLASS
- GL03 GLAZING FILM
- SS01 METAL CLAD SUNSCREEN BLADES
- SS02 ALUMINIUM SUNSCREEN LOUVERES
- SS03 METAL CLAD SHADOW BOXES
- SS04 AS ABOVE
- PS01 PERFORATED METAL SCREEN
- PS02 PERFORATED METAL SCREEN
- AF01 METAL LOUVER TO PLANT ON ROOF
- AF02 PERFORATED METAL TO DOCK ROLLER DOORS / LOUVER SCREEN TO FAÇADE
- AF03 METAL LOUVERES IN BLOCKWORK
- AF04 METAL LOUVERES IN WINDOWS
- AF05 METAL LOUVERES AT HIGH LEVEL IN LG
- AF06 METAL LOUVERES AT HIGH LEVEL IN GD
- FC01 GROUND LEVEL FINISHES AROUND EMERGENCY BUILDING
- PT DOOR PAINT
- RF01 ROOF SHEETING (SIGHTEST)
- RF02 ROOF SHEETING
- RO01 BARNWATER GOODS (DARKEST)
- RO02 BARNWATER GOODS
- CV01 CHAINWIRE FENCE
- ** LANDSCAPE & COURTYARD FLOORING FINISHES
- SKY1 PAEDIATRIC COURTYARD SKYLIGHTS

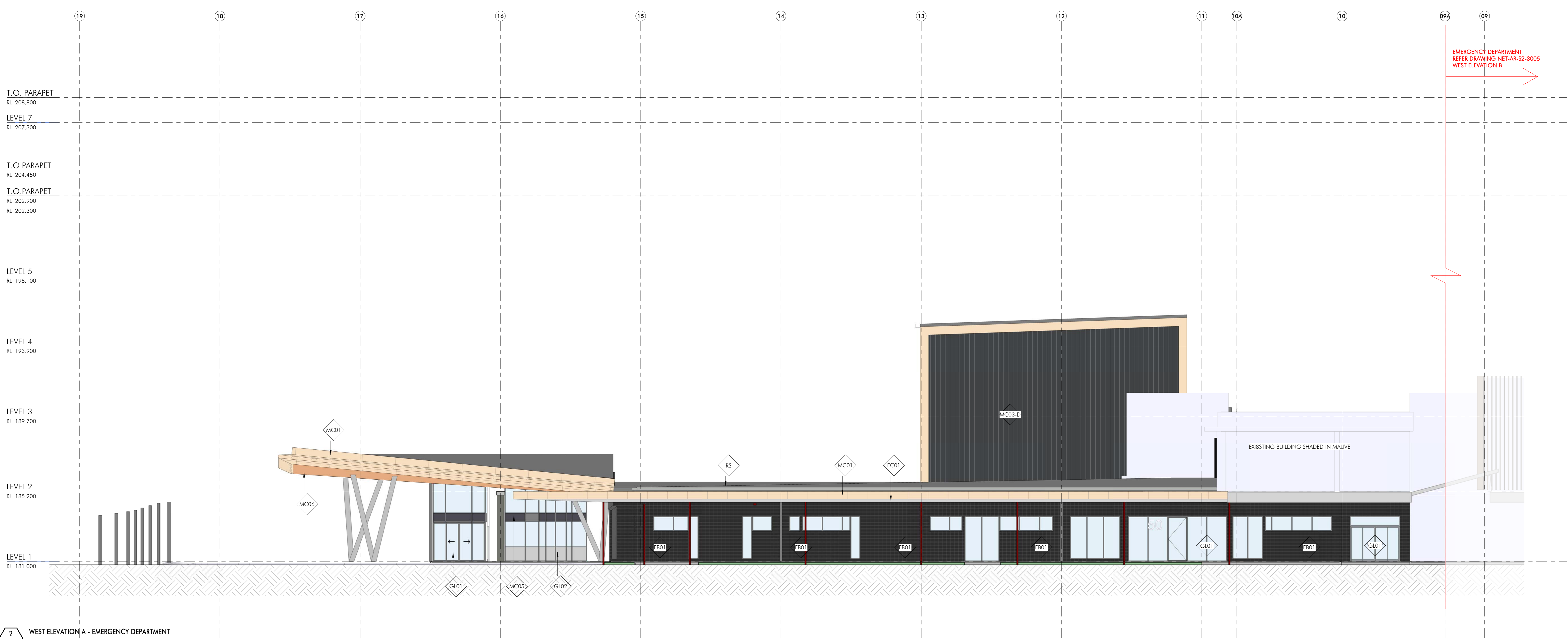

2 WEST ELEVATION A - EMERGENCY DEPARTMENT
1:100

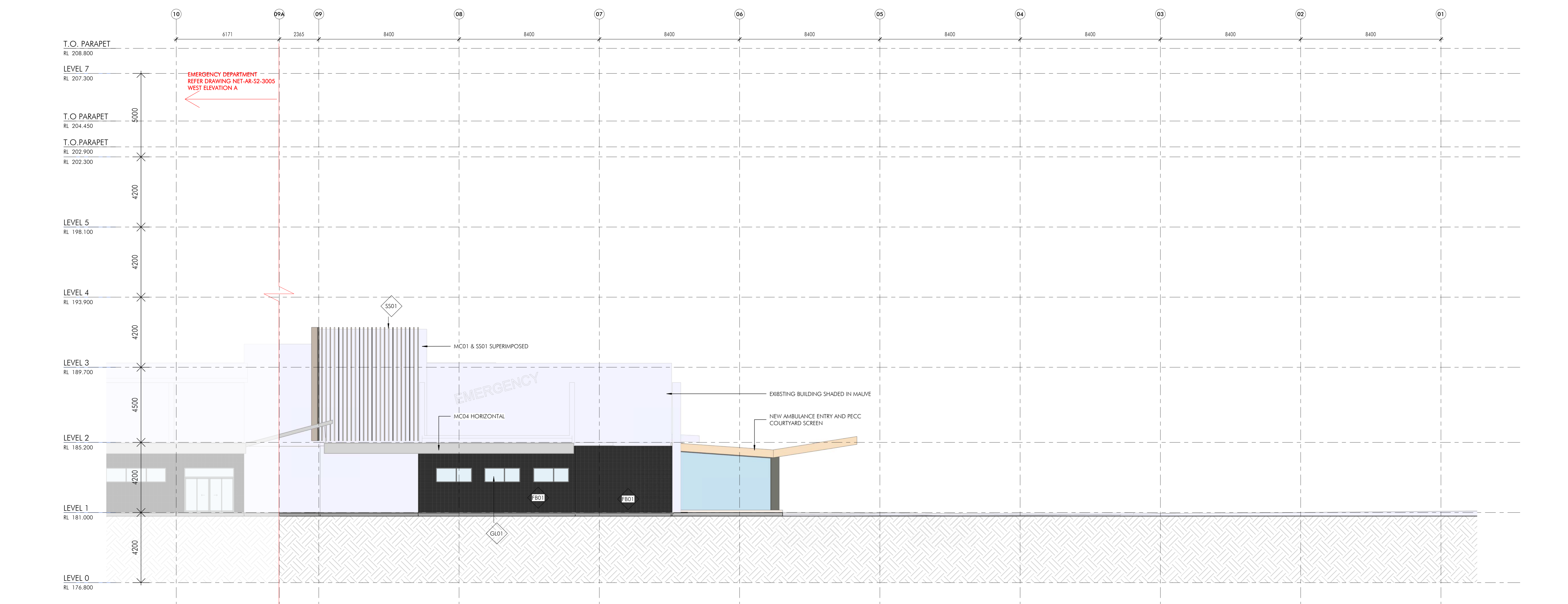

3 WEST ELEVATION B - EMERGENCY DEPARTMENT
1:100

Acoustic Account Log
Address: 7 South St, Murrumbidgee

Fire-ACCOR System
Address: Level 6, 540 William Street, Murrumbidgee

BCA Certified: Building Manager + Compliance Pty Ltd
Address: PO Box 147, Gungahlin

Project Manager: APP Corporation Pty Ltd
Address: PO Box 1273, North Sydney

Client & Developer Engineer:
Steen Varming Building Project Pty Ltd
Address: PO Box 738, Greenacre, Sydney

Technical & Structural Engineer:
STEEN VARMING ARCHITECTURAL PTY LTD
Address: Level 6, 540 William Street, Murrumbidgee

STEEN VARMING

Client:
NSW HEALTH INFRASTRUCTURE
NSW Health Infrastructure

Project:
HORNSBY KU-RING-GAI HOSPITAL STAGE 2
Address: Hornsby
ACB0001 NSW 2077

The
WEST ELEVATIONS - EMERGENCY DEPARTMENT

Drawn	Checked	Scale	Size
Author	Checker	AS	1:100

Number: **NET-AR-S2-3005** / 10

nettleontribe

nettleon tribe partnership pty ltd AIN 58 161 683 122
117 Willoughby Road, Crowe Nest, NSW 2065
t +61 2 9431 6131
e: support@nettleontribe.com.au w: nettleontribe.com.au

For Tender
NOT FOR CONSTRUCTION

Item	Description	Qty
1	Steel for Tendon	20.28 MT
2	Steel for TENDERS	15.98 MT
3	Reinforcement for construction	22.24 MT
4	Steel for Construction	87.97 MT
5	Reinforcement for concrete	107.24 MT
6	Reinforcement	46.12 MT
7	Reinforcement	36.18 MT
8	Reinforcement	25.11 MT
9	Reinforcement	11.11 MT

LEGEND

EXTERIOR MATERIALS LEGEND

- BR01 BLOCKWORK
- FB01 FACE BRICK
- FB02 FACE BRICK
- CD01 PRECAST FACADE CLADDING
- MC01 METAL CLADDING PANEL, NOT RIBBED
- MC02-D METAL CLADDING - RIBBED SHEET (DARKEST)
- MC02-M METAL CLADDING - RIBBED SHEET (MID)
- MC02-L METAL CLADDING - RIBBED SHEET (LIGHTEST)
- MC03-D METAL CLADDING - RECESSED JOINS (DARKEST)
- MC03-M METAL CLADDING - RECESSED JOINS (MID)
- MC03-L METAL CLADDING - RECESSED JOINS (LIGHTEST)
- MC04 METAL CLADDING TO SOFFIT/TIMBER LINING
- MC05 METAL CLADDING PANEL AS PER MC01
- WP01 WINDOW FRAMES & DOORS
- GL01 VISION GLASS
- GL02 COLOURBACK GLASS
- GF01 GLAZING FILM
- SS01 METAL CLAD SUNSCREEN BLADES
- SS02 ALUMINIUM SUNSCREEN LOUVERES
- SS03 METAL CLAD SHADOW BOXES
- SS04 AS ABOVE
- PS01 PERFORATED METAL SCREEN
- PS02 PERFORATED METAL SCREEN
- MF01 METAL LOUVER TO PLANT ON ROOF
- MF02 PERFORATED METAL TO DOCK ROLLER DOORS / LOUVER SCREEN TO FACADE
- MF03 METAL LOUVERES IN BLOCKWORK
- MF04 METAL LOUVERES IN WINDOWS
- MF05 METAL LOUVERES AT HIGH LEVEL IN LG
- MF06 METAL LOUVERES AT HIGH LEVEL IN GD
- FC01 GROUND LEVEL AWNINGS AROUND EMERGENCY BUILDING
- PF DOOR PAINT
- RF01 ROOF SHEETING (LIGHTEST)
- RF02 ROOF SHEETING
- RG01 RAINWATER GOODS (DARKEST)
- RG02 RAINWATER GOODS
- CW01 CHAINWIRE FENCE
- LF LANDSCAPE & COURTYARD FLOORING FINISHES
- SKY1 PAEDIATRIC COURTYARD SKYLIGHTS

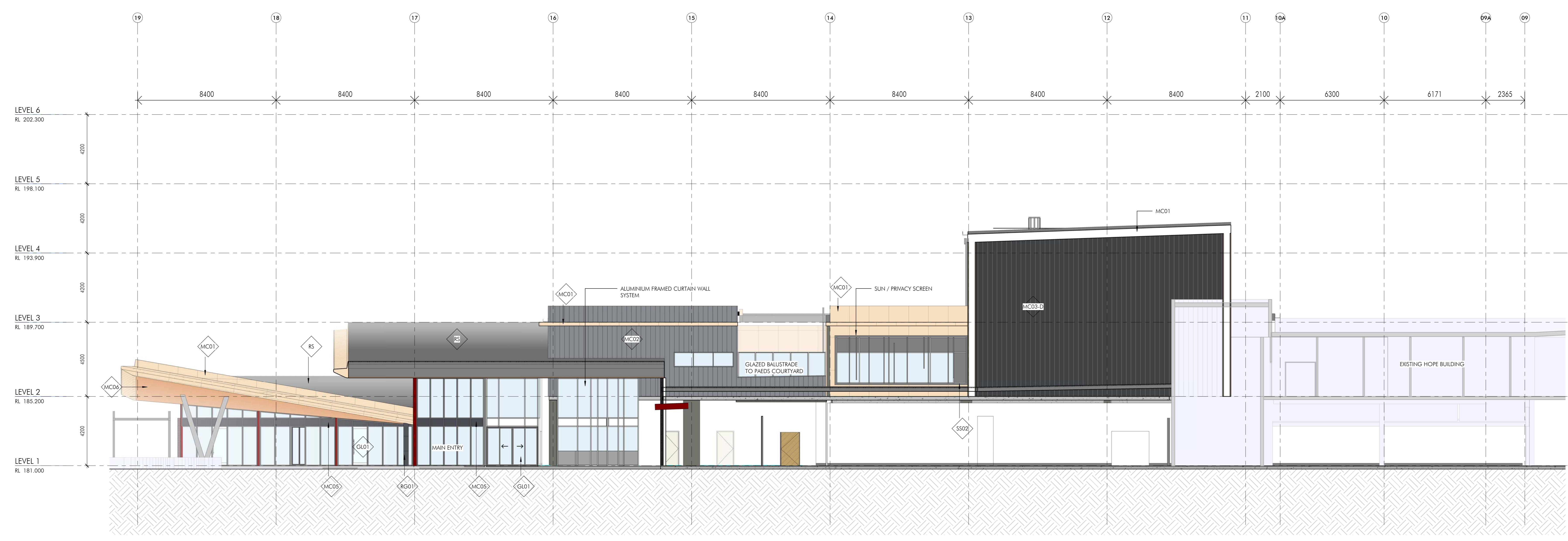

1 WEST ELEVATION A - MI & ALLIED HEALTH PAEDS
1:100

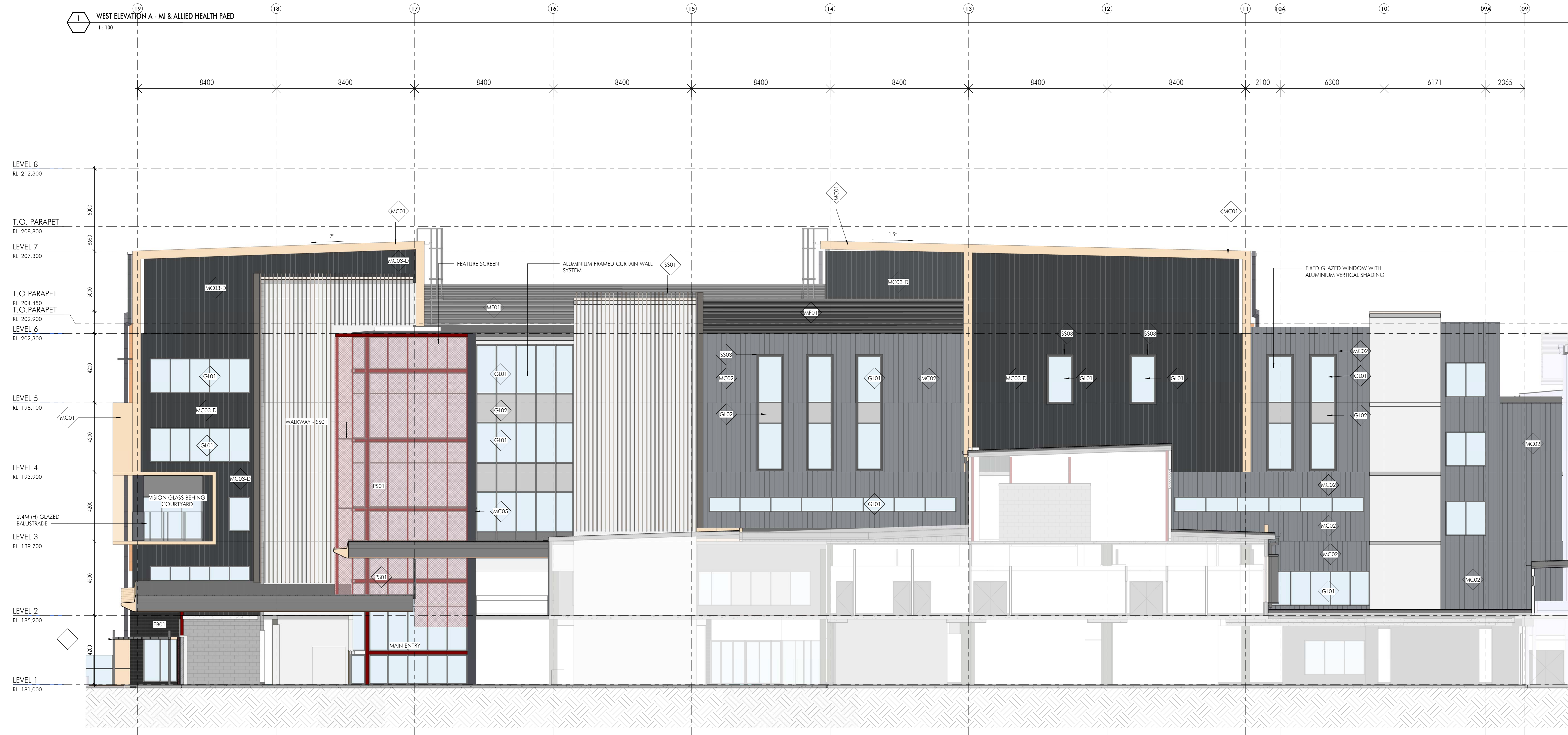

2 WEST ELEVATION A - MAIN BUILDING
1:100

Acoustic Account: Lipp
Address: 7 South St, Murrumbidgee

Fire MCCO4 System
Address: Level 8, 546 Wollstonecraft Street, North Sydney

BCA Certified: Barker Morgan + Goldsmith Pty Ltd
Address: PO Box 147, Crows Nest

Project Manager: APP Construction Pty Ltd
Address: PO Box 1075, North Sydney

Client & Developer Engineer:
Tender Preparation: Barker Morgan + Goldsmith Pty Ltd
Address: PO Box 738, Crows Nest, Sydney

Structural Engineer:
Tender Preparation: Barker Morgan + Goldsmith Pty Ltd
Address: PO Box 41, Murrumbidgee

Professional & Statutory:
STEINSEN VARMING ARCHITECTURAL PTY LTD
Address: Level 8, 546 Wollstonecraft Street, Sydney

STEINSEN VARMING

Client:
NSW HEALTH INFRASTRUCTURE
Health Infrastructure

Project:
HORNSBY KU-RING-GAI HOSPITAL STAGE 2
Address: Level 8, 546 Wollstonecraft Street, Sydney

The:
WEST ELEVATIONS - MI, PAEDS & MAIN BUILDING

Drawn: [Name] Checked: [Name] Date: [Date] Scale: 1:100
Author: [Name] Checker: [Name] Date: [Date] Scale: 1:100

Number: **NET-AR-S2-3006** Issue: **10**

nettleontribe

nettleon tribe partnership pty ltd ABN 58 161 683 122
117 Wolloughby Road, Crows Nest, NSW 2005
t +61 2 9431 6131
e info@nettleontribe.com.au w nettleontribe.com.au

For Tender
NOT FOR CONSTRUCTION

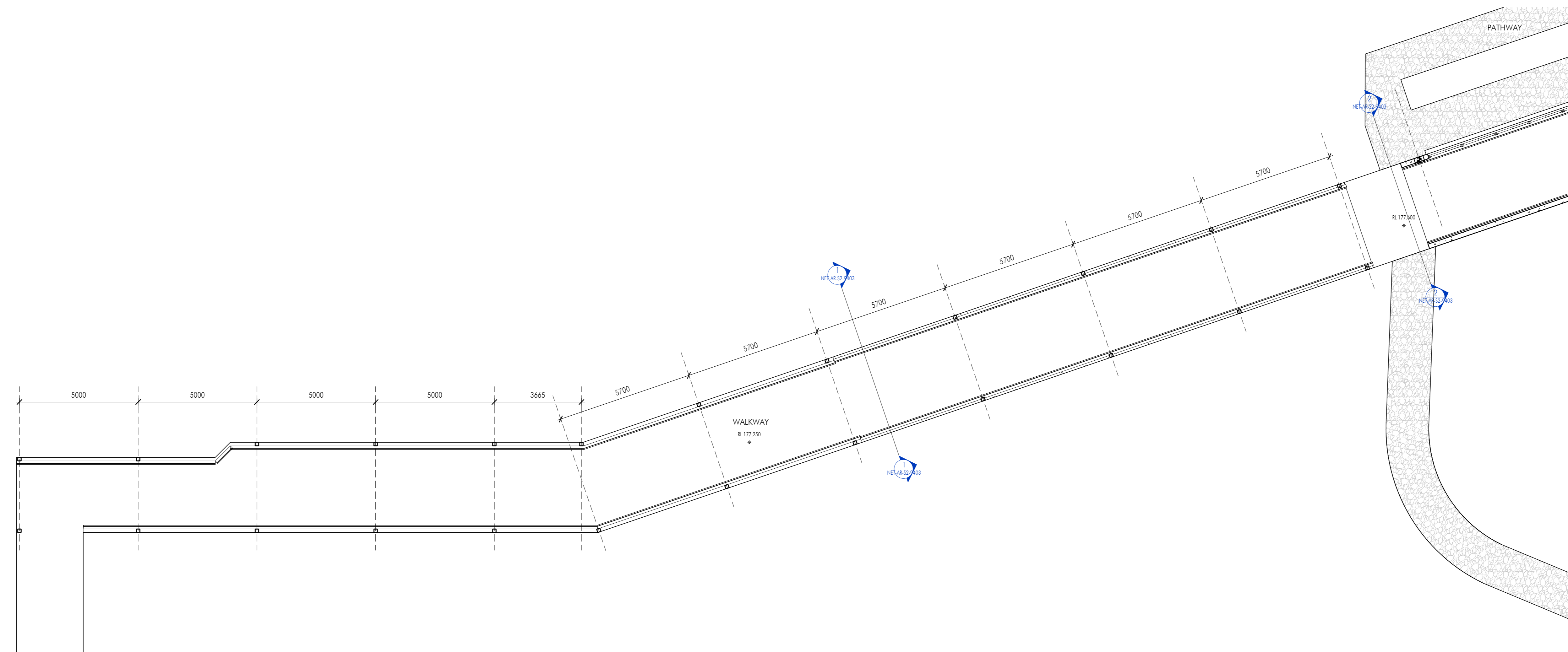

1 TUNNEL PLAN - LEVEL 0-1
1:100

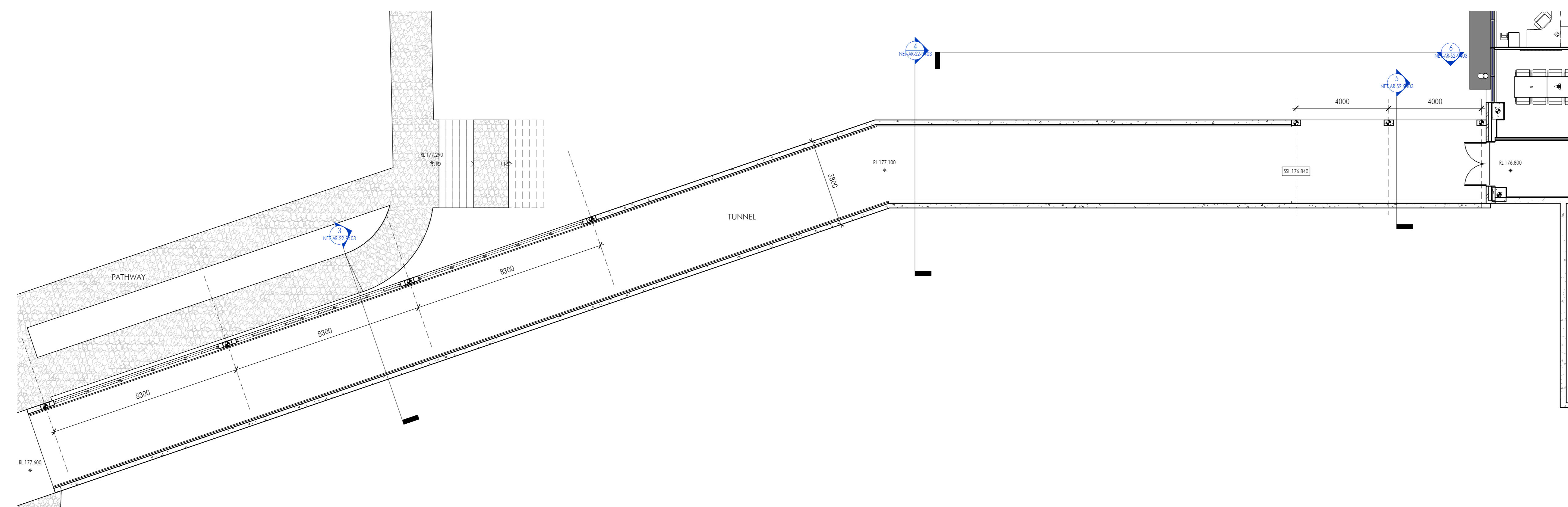

2 TUNNEL PLAN - LEVEL 0-2
1:100

Before using this document you should refer to the project information before commencing any work. This is a preliminary drawing. It is not intended for construction. It is for information only. It is not to be used for any other purpose. It is not to be used for any other purpose. It is not to be used for any other purpose.

Rev	Description	Date
1	Issued for Tender	20.08.17
2	Issued for TENDER	16.08.17

LEGEND

Author: Account Dept
Address: 7 South St, Mezzur

File: ACC-04 System
Address: Level 8, 546 Walkden Street, Northmead, NSW

BCA Certified: Building Maples + Goldsmith Pty Ltd
Address: PO Box 1407, Castle Hill, NSW

Project Manager: APP Corporation Pty Ltd
Address: PO Box 1075, North Sydney, NSW

Client & Developer Engineer:
Tender: Transport Services Pty Ltd
Address: PO Box 738, Crown Point, Sydney, NSW

Technical & Design:
STEENSEN VARMING
Address: Level 8, 546 Walkden Street, Northmead, NSW

Client:
NSW HEALTH INFRASTRUCTURE
Health Infrastructure

Project:
HORNSBY KU-RING-GAI HOSPITAL
STAGE 2
Reference: 1001
ICB Order: NSW 2017

The:
TUNNEL LEVEL 0 PLAN

Drawn	Checked	Scale	Size
Author	Checker	AO	1:100

Number	Sheet
NET-AR-S2-9401	2

nettleontribe

nettleon tribe partnership Pty Ltd AIN 58 161 663 122
117 Willoughby Road, Crowe Nest, NSW 2065
t +61 2 9431 6131
e info@nettleontribe.com.au w nettleontribe.com.au

For Tender
NOT FOR CONSTRUCTION

Before and after construction shall verify all proposed dimensions before commencing on site. 20% of all work shall be inspected. Detailed dimensions shall be provided on all drawings. Dimensions shall be taken from the centre of the column unless otherwise stated. All dimensions shall be in millimetres unless otherwise stated. Refer to the relevant Australian Standards for further information.

Rev No. Description Date

1	Issued for Tender	20/08/17
2	Issued for TENDER	16/08/17

LEGEND

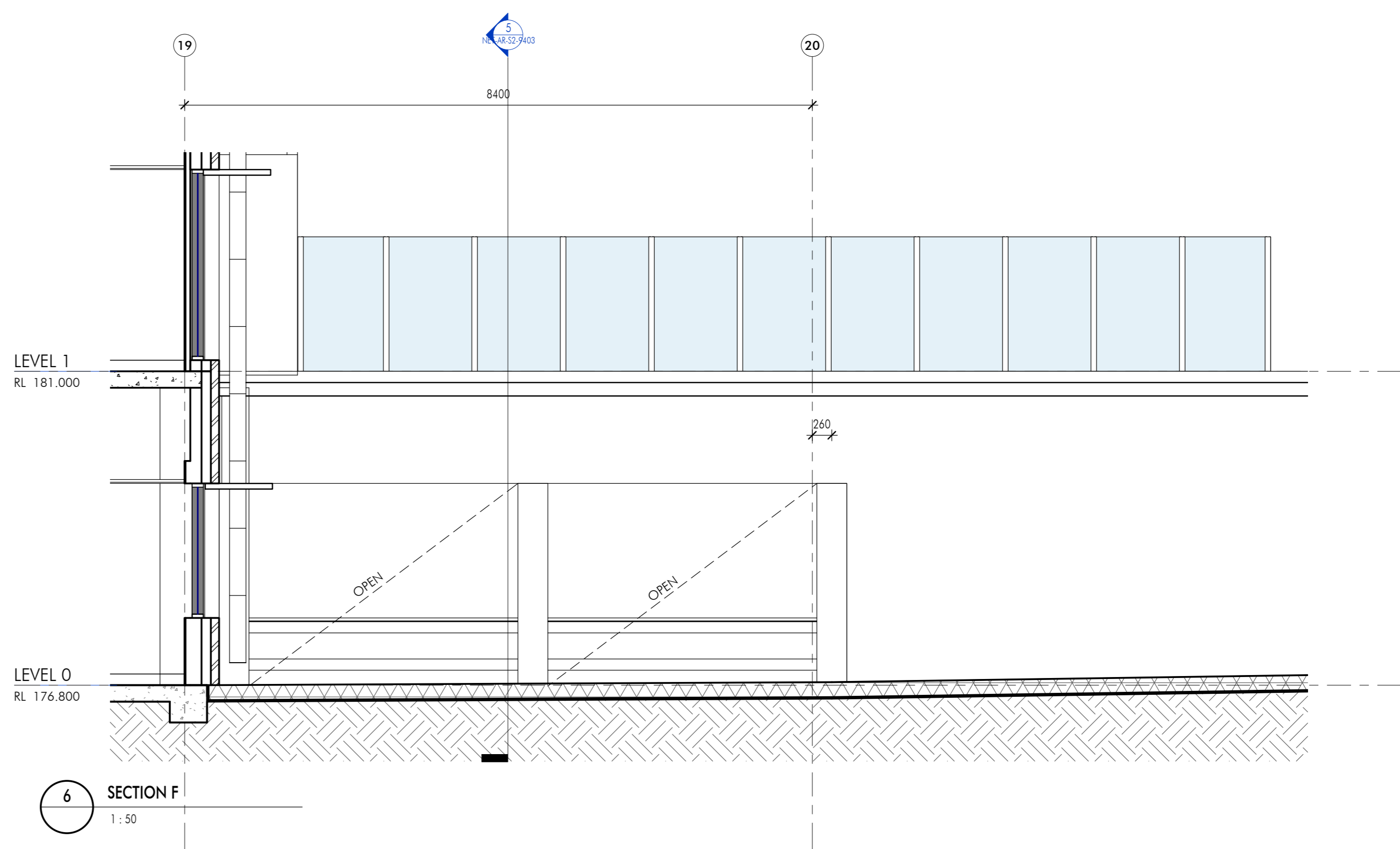
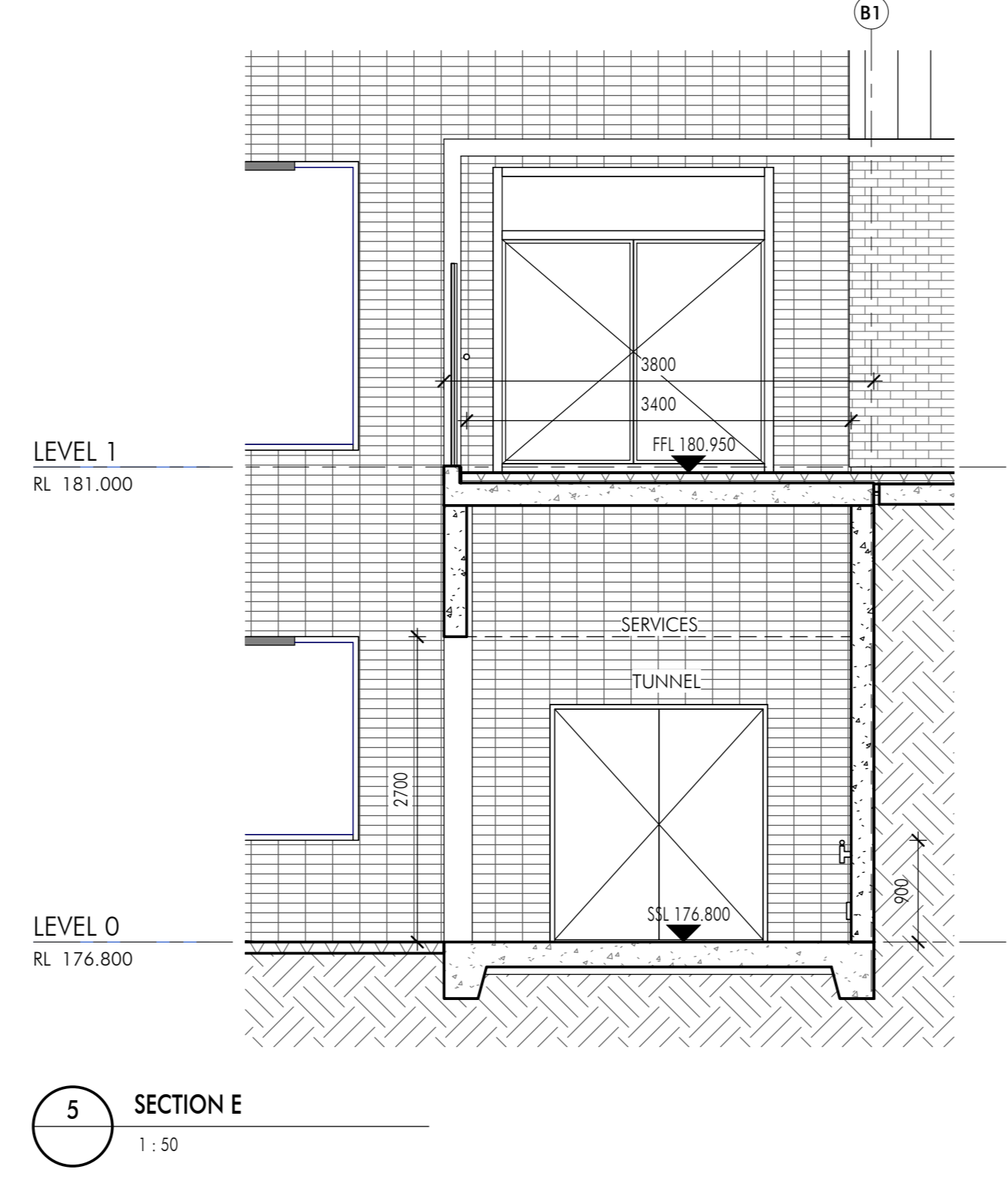
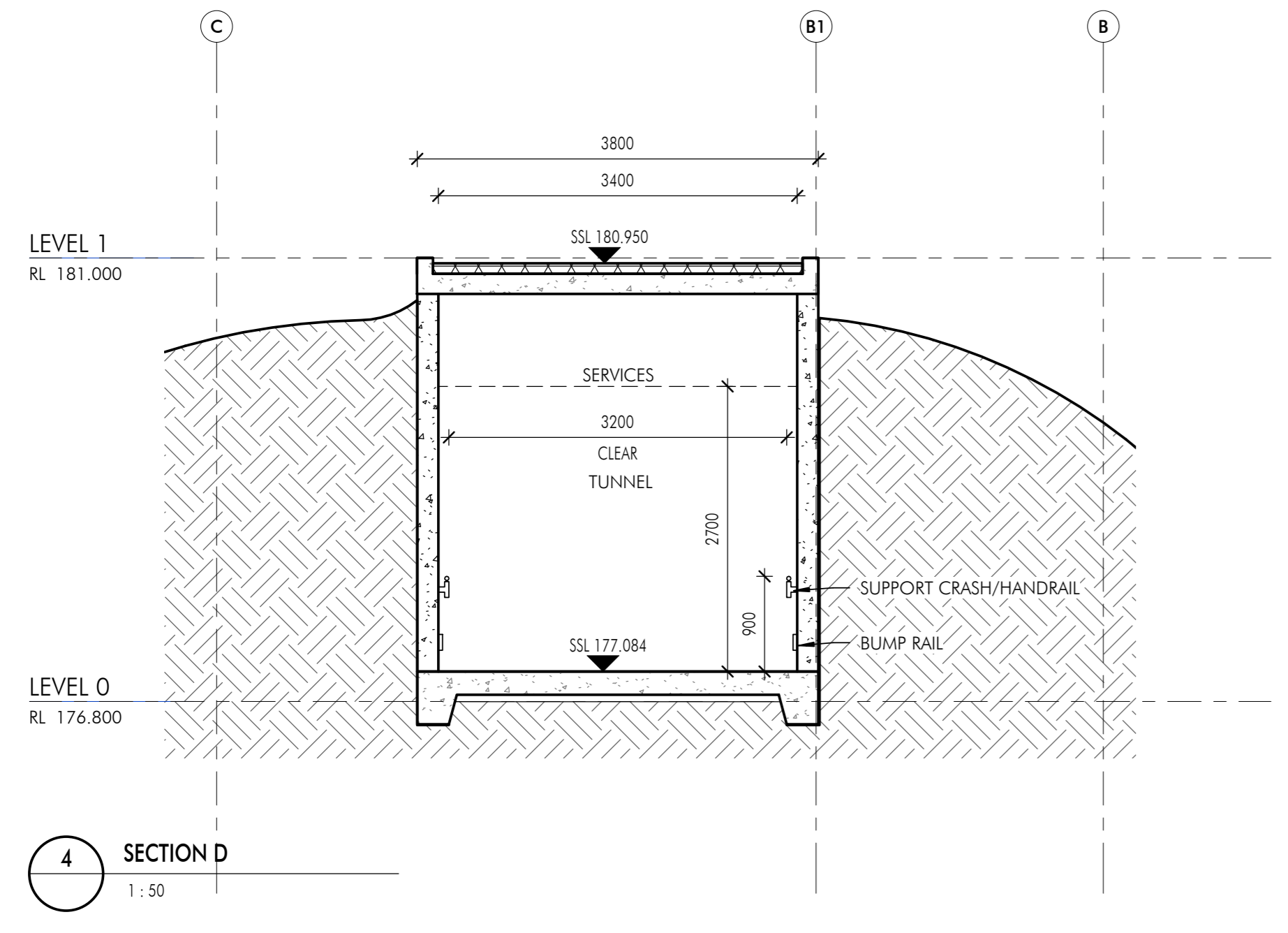
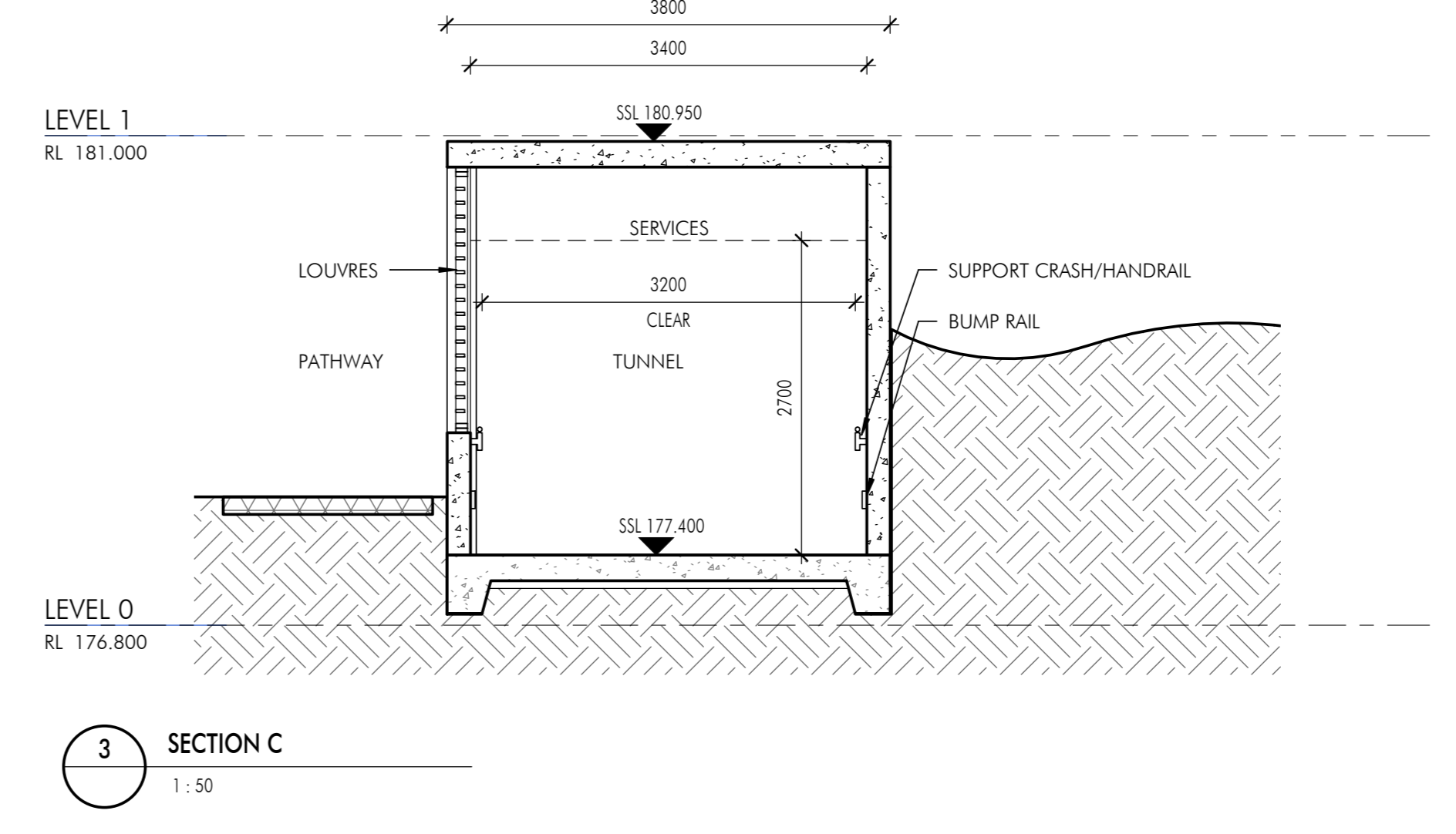
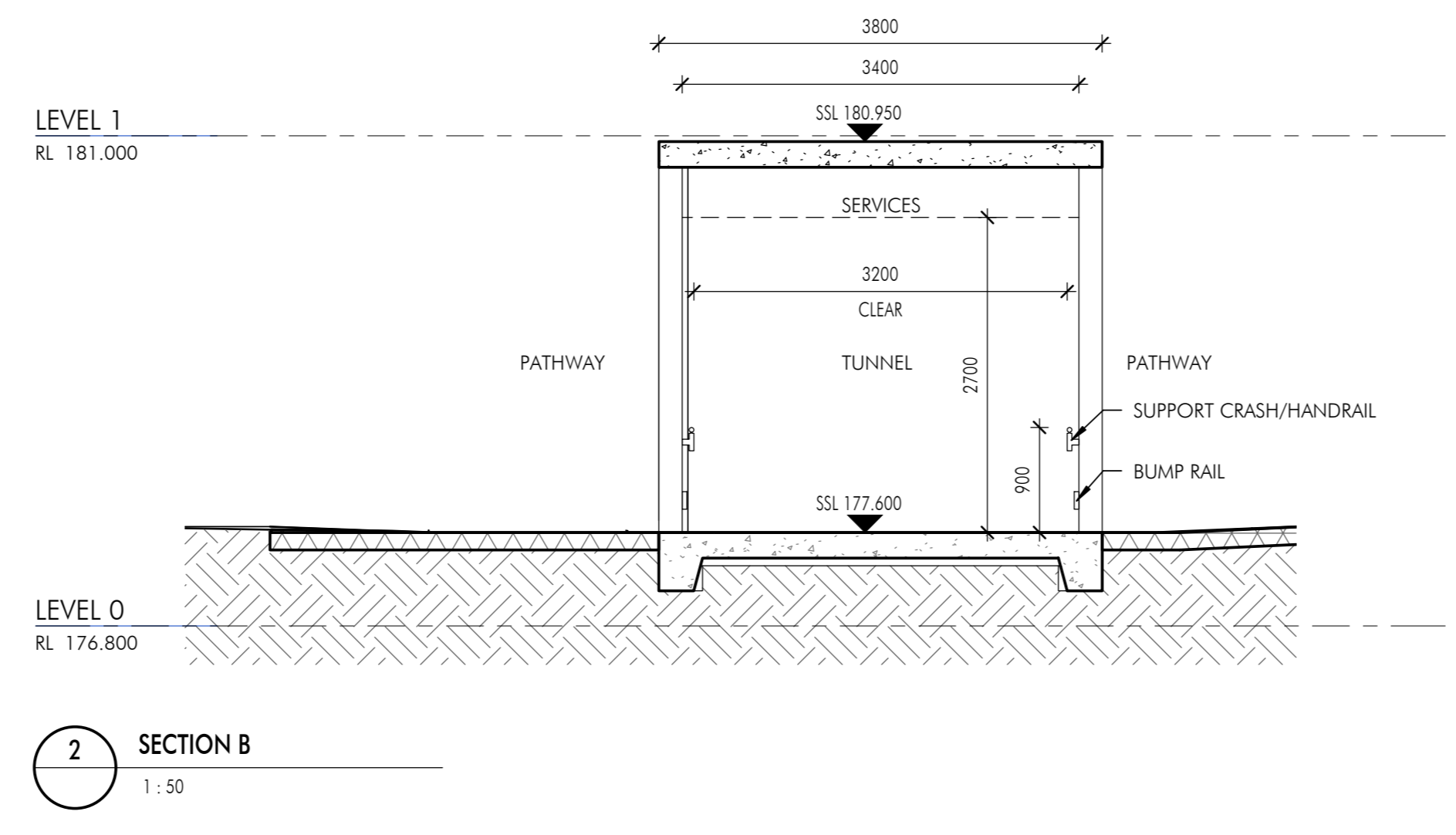
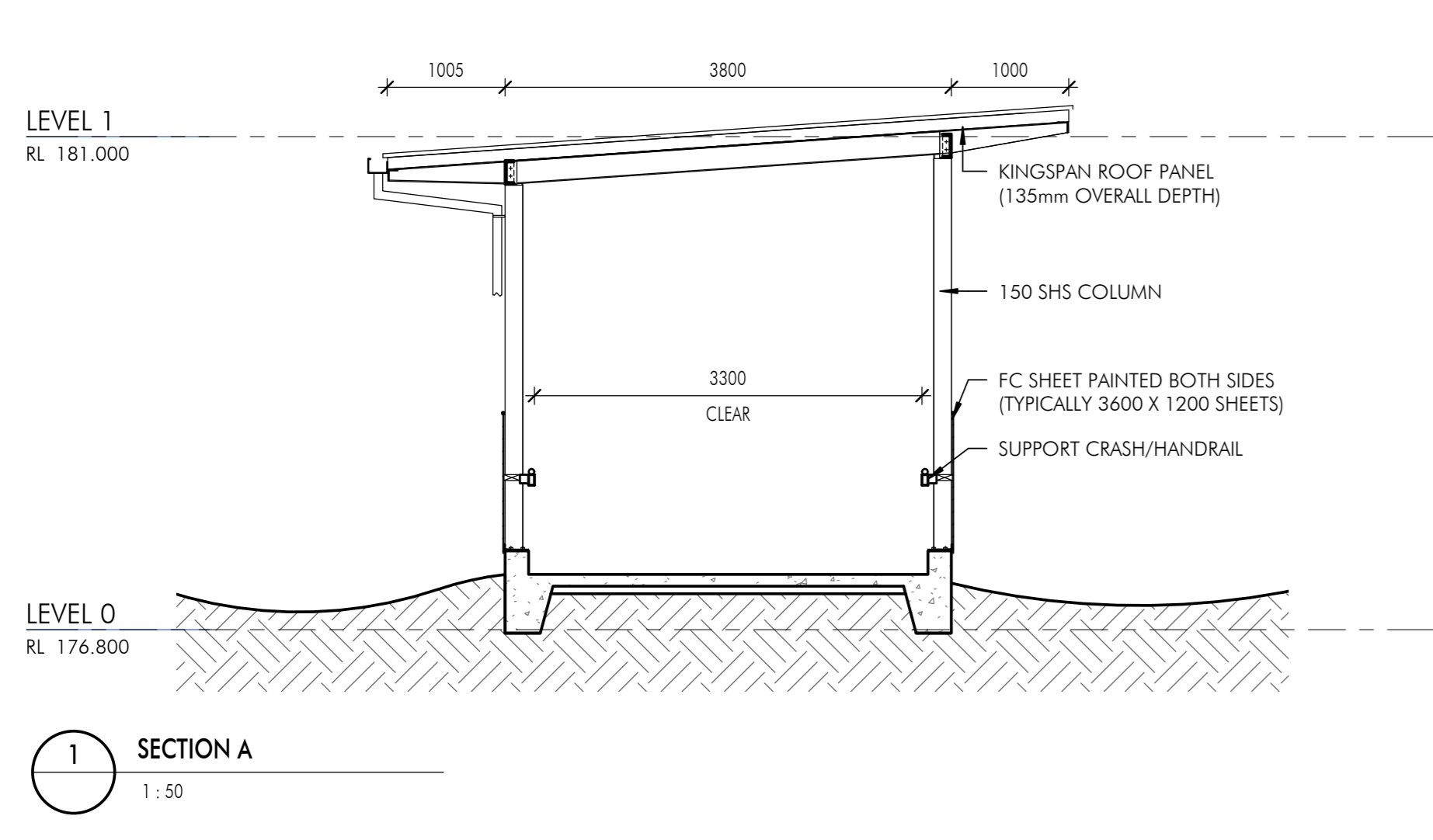

Author: Account Dept
Address: 7 South St, Mosman

Proj: ACCO-04 System
Address: 546 Wollstone Street, Fortitude Valley

BCA Certified: Bicknell Mays & Giddens Pty Ltd
Address: PO Box 147, Crows Nest

Project Manager: APP Corporation Pty Ltd
Address: PO Box 1275, North Sydney

Client & Developer Engineer:
Address: PO Box 738, Crows Nest, Sydney

Structural Engineer: Steensen Varming
Address: PO Box 41, Mosman

Structural & Services:
Address: PO Box 1275, North Sydney

NSW HEALTH INFRASTRUCTURE
Health Infrastructure

Project:
HORNSBY KU-RING-GAI HOSPITAL
STAGE 2
Address: Hornsby NSW 2077

The TUNNEL SECTIONS

Drawn	Checked	Drawn	Scale
Author	Checker	AD	1:100
Number	Issue		
NET-AR-S2-9403	2		

nettleontribe

nettleontribe partnership Pty Ltd AIN 58 161 663 122
117 Willoughby Road, Crows Nest, NSW 2065
t +61 2 9431 6131
e: support@nettleontribe.com.au w: nettleontribe.com.au

For Tender
NOT FOR CONSTRUCTION

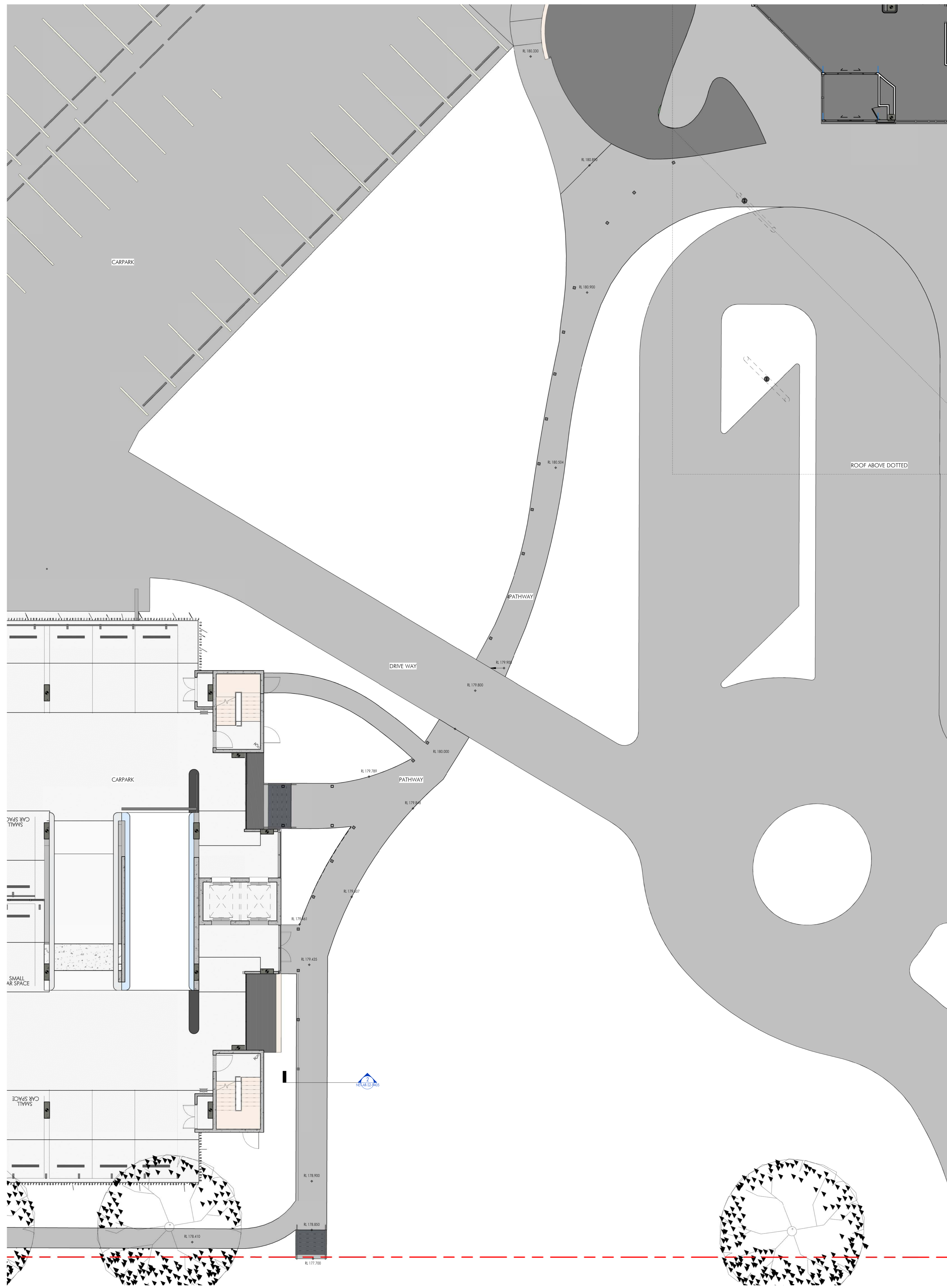

1 PATHWAY PLAN
1:100

Before using this information to plan any project, please refer to the relevant legislation and regulations. This information is provided for information only and does not constitute an offer of any financial product. For more information, please contact your financial adviser.

For Review

Rev	Description	Date
1	Final Issue - Advertisement Stage	12.12.17
2	Issue for Tender	26.05.17

LEGEND

As noted, As-built, As-planned
Address: 7 South St, Moser

Fire Alarm System
Address: 8, 144 William Street, Fortitude Valley

BCA Certificate: Building Works - Construction
Address: PO Box 147, QLD

Project Manager: APP Construction Pty Ltd
Address: PO Box 1275, North Sydney

Client & Developer Engineer:
Tender Documents: Building Works
Address: PO Box 738, Crown Street, Sydney

Structural & Foundation Engineer:
STEENSEN VARMING
Address: PO Box 41, Rosedale

NSW HEALTH INFRASTRUCTURE
Health Infrastructure

Project:
HORNSBY KU-RING-GAI HOSPITAL
STAGE 2
Advised Issue
16 October 2017

The
PATHWAY PLAN

Drawn	Checked	Scale	Size
Author	Checker	AS	1:100

Number
NET-AR-S2-9404

Sheet
2

nettleontribe

nettleon tribe partnership Pty Ltd ABN 58 161 663 122
117 Willoughby Road, Crown Nest, NSW 2065
t +61 2 9431 6131
e info@nettleontribe.com.au w nettleontribe.com.au

For Tender
NOT FOR CONSTRUCTION

10/11/2017 12:22:34 PM C:\Users\hewlett\Documents\NET-AR-S2-9404-Pathway Plan.dwg

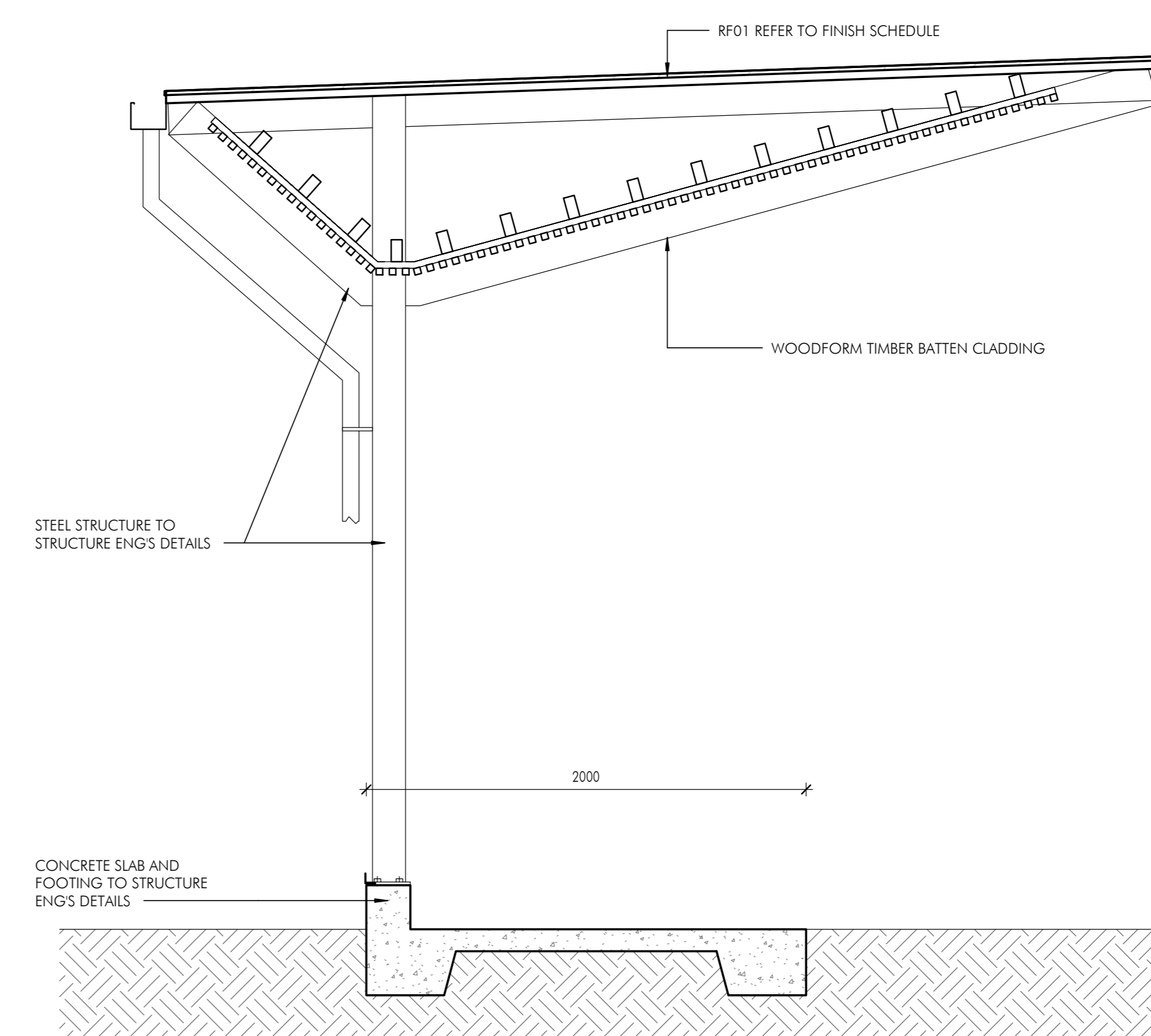
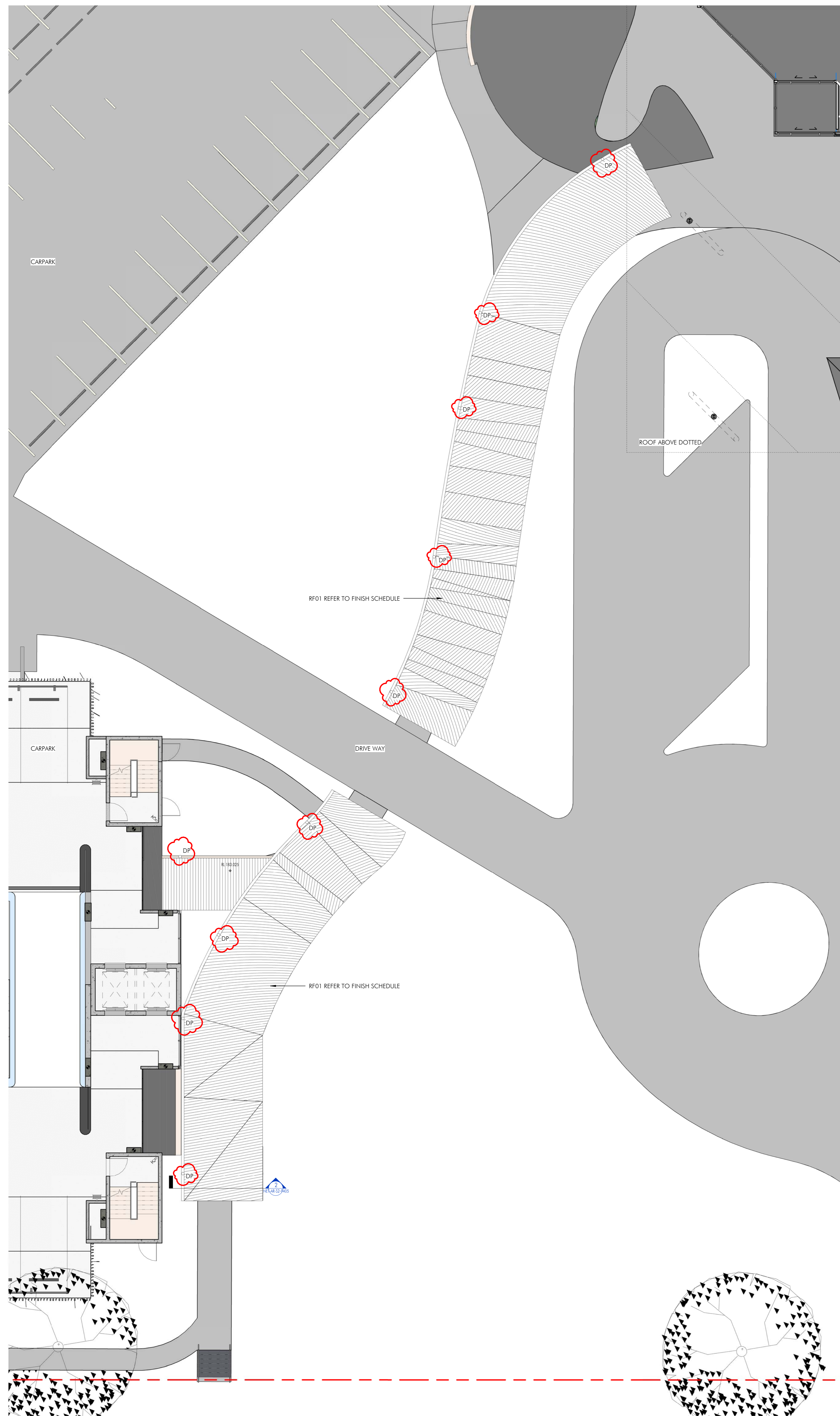

2 PATHWAY SECTION
1:20

Before using this information to start any work, you should refer to the contract documents for the project. This information is provided for your information only and does not constitute an offer or a contract. It is subject to change without notice. For more information, please contact the project manager.

Rev	Description	Date
1	Issue for Tender	26.05.17
2	Revised for Tender	26.05.17

LEGEND

Acoustic Acoustic Sign
Address: 7 South St, Murrumbidgee

Fire ACCOOL System
Address: 8, 144 Wollaton Street, Furlongville

BCA Certified: Building Manager + Clerk of Works
Address: PO Box 140, Gungahlin

Project Manager: APP Construction Pty Ltd
Address: PO Box 1075, North Sydney

Client & Developer Engineer:
Tender Manager: Murrumbidgee Pty Ltd
Address: PO Box 738, Cootamundra, Sydney

Technical & Structural Engineer:
STEENSEN VARMING
Address: PO Box 41, Katoomba

NSW HEALTH INFRASTRUCTURE
Health Infrastructure

Project:
HORNSBY KU-RING-GAI HOSPITAL
STAGE 2
Address: 144 Wollaton Street, Furlongville

The
PATHWAY ROOF PLAN AND SECTION

Drawn	Checked	Scale	Size
Author	Checker		

Number: NET-AR-S2-9405
Sheet: 2

nettleontribe

nettleon tribe partnership pty ltd ABN 58 161 683 122
117 Wolloughby Road, Crows Nest, NSW 2005
t +61 2 9431 6131
e info@nettleontribe.com.au w nettleontribe.com.au

For Tender
NOT FOR CONSTRUCTION