

Monitoring Location Two monitoring locations have been selected as shown in Figure 1 below
Location 1: Portable Office (Noise, Vibration and Dust)
Location 2: Pillar (Noise, Vibration and Dust)

Equipment: Kunaik optical dust monitors measuring atmospheric particulate matters PM₁₀, PM_{2.5} and TSP in µg/m³
Data Samples/Res: 1 hour

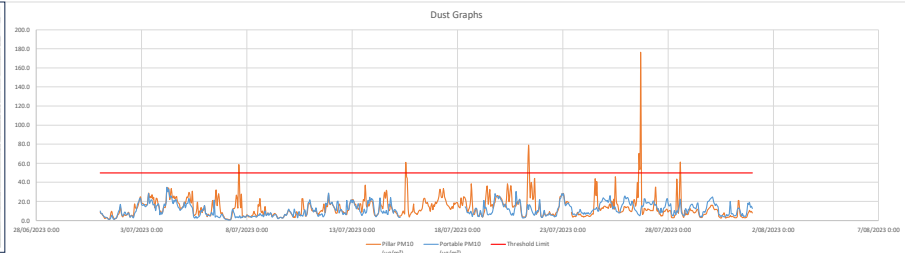

Figure 1: Noise, Vibration and Dust monitoring locations



Date/Time	Pillar TSP(µg/m ³)	Pillar PM10(µg/m ³)	Pillar PM2.5(µg/m ³)	Portable TSP(µg/m ³)	Portable PM10(µg/m ³)	Portable PM2.5(µg/m ³)	Threshold Limit (µg/m ³)	Pillar PM10 Exceedance	Portable PM10 Exceedance
1/07/2023 1:00	10.1	8.8	7.4	11.3	9.9	8.4	50.0	0.0	0.0
1/07/2023 2:00	8.2	7.3	5.8	7.5	7.5	6.1	50.0	0.0	0.0
1/07/2023 3:00	8.3	7.2	5.8	8.7	7.5	6.3	50.0	0.0	0.0
1/07/2023 4:00	6.2	5.4	4.4	6.9	6.3	5.1	50.0	0.0	0.0
1/07/2023 5:00	4.9	4.2	3.4	5.4	4.7	4.0	50.0	0.0	0.0
1/07/2023 6:00	3.8	3.2	2.4	4.8	3.8	3.0	50.0	0.0	0.0
1/07/2023 7:00	3.2	2.6	1.9	4.3	3.4	2.6	50.0	0.0	0.0
1/07/2023 8:00	3.7	3.1	2.2	3.9	3.5	2.5	50.0	0.0	0.0
1/07/2023 9:00	3.8	3.0	2.4	3.8	3.4	2.7	50.0	0.0	0.0
1/07/2023 10:00	3.0	2.7	0.9	2.4	1.7	1.0	50.0	0.0	0.0
1/07/2023 11:00	2.1	1.4	0.8	1.7	1.4	0.8	50.0	0.0	0.0
1/07/2023 12:00	2.5	1.7	0.7	2.3	1.5	0.8	50.0	0.0	0.0
1/07/2023 13:00	3.7	2.7	1.6	4.3	2.9	1.6	50.0	0.0	0.0
1/07/2023 14:00	21.7	9.8	11.4	11.4	5.6	1.0	50.0	0.0	0.0
1/07/2023 15:00	12.2	5.8	0.6	8.2	4.2	0.6	50.0	0.0	0.0
1/07/2023 16:00	7.4	3.6	0.5	3.5	1.5	0.4	50.0	0.0	0.0
1/07/2023 17:00	1.8	1.4	1.4	1.4	1.0	1.0	50.0	0.0	0.0
1/07/2023 18:00	3.0	2.2	1.5	3.0	2.4	1.7	50.0	0.0	0.0
1/07/2023 19:00	3.0	2.2	1.4	3.2	2.4	1.6	50.0	0.0	0.0
1/07/2023 20:00	4.3	3.3	2.3	5.1	4.1	2.8	50.0	0.0	0.0
1/07/2023 21:00	7.6	6.2	4.6	9.2	7.2	5.1	50.0	0.0	0.0
1/07/2023 22:00	6.3	6.0	5.3	11.6	11.6	6.3	50.0	0.0	0.0
1/07/2023 23:00	10.4	8.9	7.2	13.3	9.5	5.0	50.0	0.0	0.0
2/07/2023 0:00	16.3	14.2	11.9	19.9	17.1	14.4	50.0	0.0	0.0
2/07/2023 1:00	8.5	7.6	6.4	10.5	8.0	7.2	50.0	0.0	0.0
2/07/2023 2:00	5.1	4.1	3.4	6.2	5.4	4.3	50.0	0.0	0.0
2/07/2023 3:00	4.7	4.1	3.1	6.6	5.1	3.9	50.0	0.0	0.0
2/07/2023 4:00	7.1	6.1	5.1	8.0	7.1	5.9	50.0	0.0	0.0
2/07/2023 5:00	6.5	5.7	4.7	10.5	9.1	7.8	50.0	0.0	0.0
2/07/2023 6:00	6.2	5.5	4.4	8.3	7.1	5.9	50.0	0.0	0.0
2/07/2023 7:00	7.8	6.8	6.0	8.8	6.8	4.7	50.0	0.0	0.0
2/07/2023 8:00	7.7	6.5	5.0	8.7	7.1	5.2	50.0	0.0	0.0
2/07/2023 9:00	10.2	8.8	7.1	9.4	8.2	6.5	50.0	0.0	0.0
2/07/2023 10:00	8.7	7.8	7.2	7.6	7.2	6.1	50.0	0.0	0.0
2/07/2023 11:00	4.3	3.6	2.4	4.5	3.6	2.6	50.0	0.0	0.0
2/07/2023 12:00	6.6	5.1	2.5	5.9	4.8	2.7	50.0	0.0	0.0
2/07/2023 13:00	2.1	1.7	2.0	2.9	2.8	2.0	50.0	0.0	0.0
2/07/2023 14:00	5.5	4.5	2.4	4.0	3.7	2.3	50.0	0.0	0.0
2/07/2023 15:00	4.8	4.0	2.3	3.6	3.2	2.2	50.0	0.0	0.0
2/07/2023 16:00	30.7	17.2	4.7	6.1	7.0	4.0	50.0	0.0	0.0
2/07/2023 17:00	15.8	13.3	5.2	10.7	8.9	4.9	50.0	0.0	0.0
2/07/2023 18:00	16.0	12.5	6.2	11.9	9.9	5.7	50.0	0.0	0.0
2/07/2023 19:00	15.8	13.1	8.0	18.7	8.7	5.9	50.0	0.0	0.0
2/07/2023 20:00	18.7	15.4	16.4	18.7	15.1	13.9	50.0	0.0	0.0
2/07/2023 21:00	23.8	19.4	13.1	24.8	20.0	13.1	50.0	0.0	0.0
2/07/2023 22:00	26.8	22.6	16.4	28.1	23.2	17.1	50.0	0.0	0.0
2/07/2023 23:00	29.4	25.8	17.2	29.8	25.2	17.7	50.0	0.0	0.0
3/07/2023 0:00	22.3	18.4	12.2	17.2	12.4	9.0	50.0	0.0	0.0
3/07/2023 1:00	22.8	18.3	11.8	19.3	16.1	11.7	50.0	0.0	0.0
3/07/2023 2:00	21.5	17.8	11.5	19.1	15.3	11.3	50.0	0.0	0.0
3/07/2023 3:00	19.3	16.3	11.6	20.3	17.0	12.4	50.0	0.0	0.0
3/07/2023 4:00	21.2	16.9	11.4	17.1	14.6	10.9	50.0	0.0	0.0
3/07/2023 5:00	19.4	16.3	11.4	17.8	14.7	10.7	50.0	0.0	0.0
3/07/2023 6:00	19.7	16.3	11.2	19.1	15.8	10.8	50.0	0.0	0.0
3/07/2023 7:00	24.1	18.4	11.7	22.4	17.5	11.7	50.0	0.0	0.0
3/07/2023 8:00	46.8	38.1	12.1	38.1	26.1	12.5	50.0	0.0	1.0
3/07/2023 9:00	38.5	24.4	11.8	38.2	18.2	11.2	50.0	0.0	0.0
3/07/2023 10:00	42.5	25.7	12.2	25.5	19.5	11.9	50.0	0.0	0.0
3/07/2023 11:00	35.8	23.7	12.2	31.8	21.8	12.8	50.0	0.0	0.0
3/07/2023 12:00	50.7	27.1	11.1	28.2	21.1	12.9	50.0	0.0	0.0
3/07/2023 13:00	34.6	22.4	8.6	22.2	16.5	8.6	50.0	0.0	0.0
3/07/2023 14:00	38.8	24.5	7.8	25.1	18.5	6.7	50.0	0.0	0.0
3/07/2023 15:00	18.7	13.4	5.2	23.8	17.3	6.0	50.0	0.0	0.0
3/07/2023 16:00	32.4	20.2	6.9	12.5	10.5	5.3	50.0	0.0	0.0
3/07/2023 17:00	39.8	23.4	7.8	19.9	15.9	10.7	50.0	0.0	0.0
3/07/2023 18:00	36.3	22.6	7.4	19.5	15.7	7.2	50.0	0.0	0.0
3/07/2023 19:00	24.0	16.7	6.7	31.3	17.8	7.2	50.0	0.0	0.0
3/07/2023 20:00	19.8	13.9	6.2	20.0	15.2	7.0	50.0	0.0	0.0
3/07/2023 21:00	10.3	8.4	7.1	6.4	4.7	4.1	50.0	0.0	0.0
3/07/2023 22:00	13.2	10.0	4.6	11.3	8.9	4.5	50.0	0.0	0.0
3/07/2023 23:00	8.8	7.9	5.5	7.8	6.7	5.0	50.0	0.0	0.0
4/07/2023 0:00	9.7	8.7	6.2	8.6	8.3	6.8	50.0	0.0	0.0
4/07/2023 1:00	14.7	13.1	10.6	13.9	12.5	10.3	50.0	0.0	0.0
4/07/2023 2:00	15.5	13.9	11.6	19.7	17.5	14.8	50.0	0.0	0.0
4/07/2023 3:00	15.3	13.6	11.2	17.5	15.3	12.8	50.0	0.0	0.0
4/07/2023 4:00	25.4	21.6	17.3	21.3	19.1	14.9	50.0	0.0	0.0
4/07/2023 5:00	37.2	34.3	27.9	37.5	34.2	27.3	50.0	0.0	0.0
4/07/2023 6:00	37.1	34.1	28.1	31.0	28.4	25.4	50.0	0.0	0.0
4/07/2023 7:00	37.3	33.9	27.6	37.6	32.7	26.4	50.0	0.0	0.0
4/07/2023 8:00	24.7	22.3	18.6	28.7	25.1	20.7	50.0	0.0	0.0
4/07/2023 9:00	28.2	25.4	21.8	27.5	24.5	20.6	50.0	0.0	0.0
4/07/2023 10:00	37.0	31.7	28.8	26.1	25.7	22.1	50.0	0.0	0.0
4/07/2023 11:00	27.5	24.8	21.3	24.1	21.2	18.3	50.0	0.0	0.0
4/07/2023 12:00	26.5	23.7	20.2	23.3	21.7	17.5	50.0	0.0	0.0
4/07/2023 13:00	29.4	26.0	22.2	23.3	21.2	18.3	50.0	0.0	0.0
4/07/2023 14:00	25.5	22.9	19.7	22.0	19.6	16.9	50.0	0.0	0.0
4/07/2023 15:00	23.4	20.6	21.2	24.2	21.8	18.8	50.0	0.0	0.0
4/07/2023 16:00	27.8	25.0	21.3	22.8	20.1	17.4	50.0	0.0	0.0
4/07/2023 17:00	22.7	20.5	17.6	18.6	16.5	14.1	50.0	0.0	0.0
4/07/2023 18:00	20.7	18.3	14.7	15.3	12.9	11.1	50.0	0.0	0.0
4/07/2023 19:00	19.8	17.5	14.7	14.5	12.5	11.2	50.0	0.0	0.0
4/07/2023 20:00	15.4	13.6	11.6	12.1	10.7	9.3	50.0	0.0	0.0
4/07/2023 21:00	14.6	12.6	11.6	13.6	11.6	10.0	50.0	0.0	0.0
4/07/2023 22:00	15.4	13.5	11.6	14.1	12.4	10.5	50.0	0.0	0.0
4/07/2023 23:00	16.8	14.6	12.3	16.1	14.3	12.3	50.0	0.0	0.0
5/07/2023 0:00	18.1	15.8	13.6	16.2	14.3	12.3	50.0	0.0	0.0
5/07/2023 1:00	22.3	19.6	16.1	15.4	13.3	10.4	50.0	0.0	0.0
5/07/2023 2:00	20.1	17.9	15.4	15.5	13.5	11.7	50.0	0.0	0.0
5/07/2023 3:00	24.7	22.5	19.4	17.0	14.8	12.8	50.0	0.0	0.0
5/07/2023 4:00	26.7	24.7	21.5	19.5	18.0	15.9	50.0	0.0	0.0
5/07/2023 5:00	26.2	24.1	20.9	18.8	16.0	13.8	50.0	0.0	0.0
5/07/2023 6:00	31.2	29.5	25.4	28.4	23.1	19.7	50.0	0.0	0.0
5/07/2023 7:00	33.0	27.6	20.6	21.2	18.0	15.4	50.0	0.0	0.0
5/07/2023 8:00	22.5	20.7	17.8	21.9	16.5	13.8	50.0	0.0	0.0
5/07/2023 9:00	20.5	18.6	15.8	19.2	14.9	12.5	50.0	1.0	0.0
5/07/2023 10:00	55.8	31.0	14.6	15.0	13.1	11.4	50.0	0.0	0.0
5/07/2023 11:00	10.1	7.8	5.3	6.3	4.8	4.8	50.0	0.0	0.0
5/07/2023 12:00	11.2	5.3	2.0	4.1	3.2	1.9	50.0	0.0	0.0
5/07/2023 13:00	12.8	5.9	1.6	3.8	2.8	1.5	50.0	0.0	0.0
5/07/2023 14:00	10.6	7.0	4.2	5.7	4.3	2.0	50.0	0.0	0.0
5/07/2023 15:00	21.2	13.2	5.5	3.3	2.6	1.4	50.0	0.0	0.0
5/07/2023 16:00	21.5	15.3	8.8	4.1	1.5	0.5	50.0	0.0	0.0
5/07/2023 17:00	8.4	5.8	1.9	5.1	3.9	1.7	50.0	0.0	0.0
5/07/2023 18:00	14.5	9.9	3.1	7.7	4.7	1.7	50.0	0.0	0.0
5/07/2023 19:00	10.5	8.0	6.2	8.0	7.2	6.0	50.0	0.0	

6/07/2023 23:00	3.11	2.2	1.7	2.0	1.4	50.0	0.0	0.0
7/07/2023 0:00	2.0	1.8	1.7	1.7	1.1	50.0	0.0	0.0
7/07/2023 1:00	2.1	1.7	1.0	1.4	1.2	0.9	50.0	0.0
7/07/2023 2:00	1.9	1.5	0.8	1.3	1.1	0.8	50.0	0.0
7/07/2023 3:00	1.9	1.3	0.8	1.1	0.8	0.6	50.0	0.0
7/07/2023 4:00	1.4	1.1	0.5	0.9	0.7	0.5	50.0	0.0
7/07/2023 5:00	1.3	0.9	0.4	1.0	0.7	0.4	50.0	0.0
7/07/2023 6:00	2.2	1.4	0.7	1.4	1.4	0.7	50.0	0.0
7/07/2023 7:00	6.7	6.3	5.8	14.4	14.4	14.4	50.0	0.0
7/07/2023 8:00	17.7	11.4	5.2	17.9	12.1	5.4	50.0	0.0
7/07/2023 9:00	19.4	12.8	5.7	10.8	8.6	5.0	50.0	0.0
7/07/2023 10:00	26.2	12.3	7.0	10.7	7.0	10.0	50.0	0.0
7/07/2023 11:00	36.4	16.3	2.2	4.8	3.1	1.3	50.0	0.0
7/07/2023 12:00	69.7	26.6	2.7	7.6	4.1	1.4	50.0	0.0
7/07/2023 13:00	58.8	20.3	1.6	5.3	3.4	1.2	50.0	0.0
7/07/2023 14:00	31.5	13.0	1.4	8.0	1.0	1.0	50.0	1.0
7/07/2023 15:00	121.1	58.6	5.0	6.3	3.1	0.4	50.0	2.0
7/07/2023 16:00	67.0	26.0	2.1	3.2	5.1	1.8	50.0	0.0
7/07/2023 17:00	29.1	13.8	1.5	4.3	2.7	1.0	50.0	1.0
7/07/2023 18:00	58.4	28.0	3.0	6.2	3.7	1.4	50.0	0.0
7/07/2023 19:00	5.4	3.5	1.7	4.4	3.2	2.0	50.0	0.0
7/07/2023 20:00	7.6	4.8	2.4	6.3	4.8	3.2	50.0	0.0
7/07/2023 21:00	5.4	4.3	2.8	5.8	4.3	3.1	50.0	0.0
7/07/2023 22:00	5.5	4.6	2.4	4.6	2.3	2.4	50.0	0.0
8/07/2023 0:00	4.9	4.0	2.8	4.1	3.6	2.7	50.0	0.0
8/07/2023 0:00	7.5	6.1	4.0	6.6	5.5	4.1	50.0	0.0
8/07/2023 1:00	7.0	5.6	3.7	6.1	5.2	4.0	50.0	0.0
8/07/2023 2:00	5.1	4.1	2.8	6.0	5.1	3.9	50.0	0.0
8/07/2023 3:00	4.7	4.1	2.7	5.1	4.4	3.1	50.0	0.0
8/07/2023 4:00	4.4	4.0	2.4	4.8	4.0	2.8	50.0	0.0
8/07/2023 5:00	5.3	4.3	2.3	4.1	3.5	2.2	50.0	0.0
8/07/2023 6:00	7.6	5.4	2.3	4.6	3.9	2.0	50.0	0.0
8/07/2023 7:00	8.8	6.0	2.8	4.9	4.3	2.1	50.0	0.0
8/07/2023 8:00	16.7	9.8	2.4	5.7	4.3	2.1	50.0	0.0
8/07/2023 9:00	34.8	7.5	2.2	6.3	4.6	2.0	50.0	0.0
8/07/2023 10:00	12.1	6.3	1.9	4.1	4.1	1.9	50.0	0.0
8/07/2023 11:00	8.0	6.3	1.9	3.8	3.6	3.1	50.0	0.0
8/07/2023 12:00	12.4	5.4	1.4	8.4	4.7	1.6	50.0	0.0
8/07/2023 13:00	47.4	16.5	2.0	12.4	6.0	1.8	50.0	0.0
8/07/2023 14:00	40.9	14.9	2.4	9.8	5.2	1.7	50.0	0.0
8/07/2023 15:00	61.1	21.1	1.7	12.1	7.4	1.8	50.0	0.0
8/07/2023 16:00	26.9	10.0	1.7	12.1	5.9	1.7	50.0	0.0
8/07/2023 17:00	29.4	9.4	1.8	11.6	5.2	1.6	50.0	0.0
8/07/2023 18:00	20.1	9.9	2.2	9.8	6.0	2.2	50.0	0.0
8/07/2023 19:00	6.9	4.5	2.3	9.9	3.9	2.5	50.0	0.0
8/07/2023 20:00	24.2	10.8	1.1	12.1	7.4	1.3	50.0	0.0
8/07/2023 21:00	36.8	14.9	3.2	20.6	10.6	3.3	50.0	0.0
8/07/2023 22:00	10.1	6.5	2.9	7.7	5.5	3.1	50.0	0.0
9/07/2023 0:00	7.4	6.4	3.1	7.2	6.1	4.2	50.0	0.0
9/07/2023 0:00	10.2	8.2	3.4	10.5	8.1	5.8	50.0	0.0
9/07/2023 1:00	8.9	6.7	3.8	6.4	5.6	3.8	50.0	0.0
9/07/2023 2:00	7.8	6.4	4.4	7.7	6.4	4.4	50.0	0.0
9/07/2023 3:00	8.9	7.2	4.7	10.1	8.5	6.4	50.0	0.0
9/07/2023 4:00	8.1	6.7	4.3	6.9	6.4	4.7	50.0	0.0
9/07/2023 5:00	4.8	3.8	4.3	6.6	4.8	3.3	50.0	0.0
9/07/2023 6:00	8.1	6.0	3.5	5.3	4.7	3.3	50.0	0.0
9/07/2023 7:00	9.1	7.0	4.2	6.3	5.6	4.0	50.0	0.0
9/07/2023 8:00	10.7	8.1	4.1	7.1	6.1	4.4	50.0	0.0
9/07/2023 9:00	5.9	4.8	4.4	8.0	6.2	4.1	50.0	0.0
9/07/2023 10:00	6.6	5.5	3.4	5.8	4.9	3.2	50.0	0.0
9/07/2023 11:00	40.7	16.0	2.6	12.6	7.6	2.6	50.0	0.0
9/07/2023 12:00	3.4	2.3	1.2	3.1	2.0	1.2	50.0	0.0
9/07/2023 13:00	3.7	2.7	1.6	4.1	2.9	1.7	50.0	0.0
9/07/2023 14:00	4.3	3.4	2.0	4.5	3.3	2.0	50.0	0.0
9/07/2023 15:00	4.4	3.4	1.9	3.5	3.3	1.8	50.0	0.0
9/07/2023 16:00	4.4	3.1	1.8	3.0	2.7	1.8	50.0	0.0
9/07/2023 17:00	3.7	2.8	1.7	3.4	2.7	1.8	50.0	0.0
9/07/2023 18:00	4.9	3.7	2.4	4.8	3.7	2.4	50.0	0.0
9/07/2023 19:00	7.3	5.8	4.1	7.3	6.4	4.8	50.0	0.0
9/07/2023 20:00	7.4	6.4	4.5	7.5	6.4	4.8	50.0	0.0
9/07/2023 21:00	8.0	6.4	4.6	8.0	6.9	5.2	50.0	0.0
9/07/2023 22:00	8.9	7.4	5.3	6.7	7.6	5.7	50.0	0.0
10/07/2023 0:00	11.4	10.1	7.5	12.9	10.0	7.9	50.0	0.0
10/07/2023 1:00	13.1	11.1	6.5	14.0	12.1	9.1	50.0	0.0
10/07/2023 2:00	11.2	9.6	7.5	14.0	9.6	7.7	50.0	0.0
10/07/2023 3:00	9.4	8.1	6.2	10.3	9.2	7.4	50.0	0.0
10/07/2023 4:00	7.7	6.7	8.1	7.0	6.7	6.4	50.0	0.0
10/07/2023 5:00	6.1	5.4	3.9	6.1	4.3	5.0	50.0	0.0
10/07/2023 6:00	3.8	3.4	2.6	4.9	4.2	3.2	50.0	0.0
10/07/2023 7:00	4.5	4.0	2.1	4.1	3.1	2.1	50.0	0.0
10/07/2023 8:00	3.7	3.3	2.1	12.3	8.3	3.5	50.0	0.0
10/07/2023 9:00	8.6	7.0	2.7	11.0	7.9	3.4	50.0	0.0
10/07/2023 10:00	12.8	8.4	3.8	10.8	8.0	6.8	50.0	0.0
10/07/2023 11:00	8.0	6.4	2.4	9.5	2.9	1.5	50.0	0.0
10/07/2023 12:00	8.3	6.6	2.6	16.3	8.9	2.5	50.0	0.0
10/07/2023 13:00	7.1	5.9	1.9	16.3	6.3	2.4	50.0	0.0
10/07/2023 14:00	8.1	6.2	1.8	8.4	5.1	1.7	50.0	0.0
10/07/2023 15:00	8.7	6.7	1.8	8.6	5.5	2.3	50.0	0.0
10/07/2023 16:00	29.3	21.0	14.9	14.9	14.9	14.9	50.0	0.0
10/07/2023 17:00	29.8	22.9	4.5	7.4	4.8	2.0	50.0	0.0
10/07/2023 18:00	14.0	12.2	4.1	12.1	8.4	2.9	50.0	0.0
10/07/2023 19:00	12.5	10.4	4.2	17.1	11.6	4.5	50.0	0.0
10/07/2023 20:00	5.4	4.8	3.8	6.8	5.8	3.1	50.0	0.0
10/07/2023 21:00	6.1	5.3	2.9	6.4	5.0	3.0	50.0	0.0
10/07/2023 22:00	9.5	8.4	6.9	11.8	8.0	6.0	50.0	0.0
11/07/2023 0:00	20.0	17.7	14.3	22.0	18.8	15.4	50.0	0.0
11/07/2023 1:00	19.4	17.4	14.3	25.7	21.9	18.3	50.0	0.0
11/07/2023 2:00	16.8	16.8	12.8	18.8	16.8	13.8	50.0	0.0
11/07/2023 3:00	12.0	10.6	8.6	15.1	13.3	11.0	50.0	0.0
11/07/2023 4:00	12.0	10.7	8.7	14.6	12.7	10.4	50.0	0.0
11/07/2023 5:00	10.9	9.5	7.1	10.5	9.0	7.0	50.0	0.0
11/07/2023 6:00	12.4	10.9	8.1	13.2	10.8	8.0	50.0	0.0
11/07/2023 7:00	10.3	9.2	6.9	11.7	9.9	7.4	50.0	0.0
11/07/2023 8:00	12.6	10.6	8.1	13.7	11.5	8.7	50.0	0.0
11/07/2023 9:00	11.3	7.4	3.6	5.6	4.7	2.8	50.0	0.0
11/07/2023 10:00	7.3	6.1	3.1	6.8	4.8	3.1	50.0	0.0
11/07/2023 11:00	11.3	8.9	3.1	9.3	6.4	3.0	50.0	0.0
11/07/2023 12:00	12.0	9.5	2.9	9.1	5.7	2.4	50.0	0.0
11/07/2023 13:00	13.4	10.7	8.8	11.7	7.8	7.8	50.0	0.0
11/07/2023 14:00	11.7	9.6	3.4	12.7	6.7	2.9	50.0	0.0
11/07/2023 15:00	15.5	12.2	3.3	5.9	3.9	1.8	50.0	0.0
11/07/2023 16:00	12.9	11.7	6.8	12.9	6.8	5.8	50.0	0.0
11/07/2023 17:00	10.4	8.6	3.0	10.7	7.5	3.0	50.0	0.0
11/07/2023 18:00	12.3	10.5	5.8	26.4	18.1	6.1	50.0	0.0
11/07/2023 19:00	20.8	17.0	14.9	20.8	20.8	20.8	50.0	0.0
11/07/2023 20:00	17.0	14.9	10.5	23.4	19.0	13.4	50.0	0.0
11/07/2023 21:00	30.7	27.1	24.7	34.9	28.9	22.0	50.0	0.0
11/07/2023 22:00	23.0	20.0	14.0	25.0	21.0	15.0	50.0	0.0
11/07/2023 23:00	19.0	16.8	13.2	21.7	17.8	13.4	50.0	0.0
12/07/2023 0:00	20.5	18.1	14.1	20.9	17.3	13.8	50.0	0.0
12/07/2023 1:00	24.4	18.8	14.1	22.9	19.4	14.5	50.0	0.0
12/07/2023 2:00	18.4	16.5	12.6	20.1	17.0	12.1	50.0	0.0
12/07/2023 3:00	16.9	14.8	11.3	18.0	15.0	11.8	50.0	0.0
12/07/2023 4:00	14.1	12.8	10.0	14.9	12.4	10.2	50.0	0.0
12/07/2023 5:00	9.8	8.8	6.7	11.7	9.7	8.7	50.0	0.0
12/07/2023 6:00	8.7	7.8	5.8	13.3	10.4	7.2	50.0	0.0
12/07/2023 7:00	9.4	8.1	5.2	10.5	10.9	6.7	50.0	0.0
12/07/2023 8:00	16.3	13.6	7.1	11.8	11.8	7.4	50.0	0.0
12/07/2023 9:00	20.8	17.1	9.2	10.8	8.1	4.9	50.0	0.0
12/07/2023 10:00	20.5	16.9	7.1	11.7	9.3	5.9	50.0	0.0
12/07/2023 11:00	12.4	10.7	6.2	16.3	11.6	6.8	50.0	0.0
12/07/2023 12:00	12.5	10.6	5.1	15.1	11.1	5.5	50.0	0.0
12/07/2023 13:00	11.5	9.1	3.0	10.3	7.8	3.0	50.0	0.0
12/07/2023 14:00	11.7	9.3	3.1	11.6	6.5	2.4	50.0	0.0
12/07/2023 15:00	9.2	7.4	2					

14/07/2023 10:00	29.9	14.8	4.5	12.1	9.2	4.4	50.0	0.0	0.0
14/07/2023 11:00	28.7	15.0	3.8	11.5	7.7	3.4	50.0	0.0	0.0
14/07/2023 12:00	49.9	20.9	3.6	16.0	10.1	4.5	50.0	0.0	0.0
14/07/2023 13:00	80.7	30.0	4.7	13.1	8.5	3.5	50.0	0.0	0.0
14/07/2023 14:00	59.3	23.4	3.7	13.3	8.1	3.3	50.0	0.0	0.0
14/07/2023 15:00	85.7	18.8	4.1	18.5	10.9	3.4	50.0	1.0	0.0
14/07/2023 16:00	65.5	26.6	3.6	10.9	6.9	2.9	50.0	0.0	0.0
14/07/2023 17:00	29.6	15.9	3.2	10.0	6.7	3.2	50.0	0.0	0.0
14/07/2023 18:00	18.9	10.6	4.2	24.5	17.0	7.7	50.0	0.0	0.0
14/07/2023 19:00	15.1	12.0	7.4	19.3	15.3	9.4	50.0	0.0	0.0
14/07/2023 20:00	20.3	16.7	11.4	29.9	24.1	14.5	50.0	0.0	0.0
14/07/2023 21:00	17.3	13.8	8.9	19.6	16.2	11.1	50.0	0.0	0.0
14/07/2023 22:00	13.7	10.9	6.8	13.8	8.6	6.0	50.0	0.0	0.0
14/07/2023 23:00	10.2	8.4	5.5	24.3	7.6	5.5	50.0	0.0	0.0
15/07/2023 0:00	10.9	9.3	6.2	15.5	11.2	8.1	50.0	0.0	0.0
15/07/2023 1:00	11.6	9.9	6.8	13.1	9.2	6.0	50.0	0.0	0.0
15/07/2023 2:00	9.6	8.1	5.5	11.7	10.2	7.9	50.0	0.0	0.0
15/07/2023 3:00	9.2	7.8	5.8	10.6	9.3	7.3	50.0	0.0	0.0
15/07/2023 4:00	6.5	5.1	2.6	7.5	6.6	5.7	50.0	0.0	0.0
15/07/2023 5:00	6.6	4.8	2.5	4.4	3.6	2.4	50.0	0.0	0.0
15/07/2023 6:00	6.3	4.7	2.5	3.7	3.3	2.3	50.0	0.0	0.0
15/07/2023 7:00	6.1	4.6	2.3	4.3	3.4	2.3	50.0	0.0	0.0
15/07/2023 8:00	9.0	5.4	2.6	2.6	2.6	2.6	50.0	0.0	0.0
15/07/2023 9:00	23.6	6.8	2.8	2.8	2.8	2.8	50.0	0.0	0.0
15/07/2023 10:00	21.1	10.1	2.9	2.9	2.9	2.9	50.0	0.0	0.0
15/07/2023 11:00	18.9	8.4	2.2	2.2	2.2	2.2	50.0	0.0	0.0
15/07/2023 12:00	14.6	7.2	2.0	2.0	2.0	2.0	50.0	1.0	0.0
15/07/2023 13:00	155.0	58.6	4.8	4.8	4.8	4.8	50.0	1.0	0.0
15/07/2023 14:00	126.3	46.0	3.7	3.7	3.7	3.7	50.0	0.0	0.0
15/07/2023 15:00	228.3	42.8	3.9	3.9	3.9	3.9	50.0	1.0	0.0
15/07/2023 16:00	28.7	12.2	2.4	2.4	2.4	2.4	50.0	0.0	0.0
15/07/2023 17:00	5.4	4.1	3.1	3.1	3.1	3.1	50.0	0.0	0.0
15/07/2023 18:00	8.6	6.1	3.1	3.1	3.1	3.1	50.0	0.0	0.0
15/07/2023 19:00	9.3	7.2	4.4	4.4	4.4	4.4	50.0	0.0	0.0
15/07/2023 20:00	11.9	9.0	5.3	5.3	5.3	5.3	50.0	0.0	0.0
15/07/2023 21:00	13.6	10.7	6.0	6.0	6.0	6.0	50.0	0.0	0.0
15/07/2023 22:00	20.7	17.3	13.7	13.7	13.7	13.7	50.0	0.0	0.0
15/07/2023 23:00	11.4	9.3	6.8	6.8	6.8	6.8	50.0	0.0	0.0
16/07/2023 0:00	10.1	7.9	5.4	5.4	5.4	5.4	50.0	0.0	0.0
16/07/2023 1:00	9.7	7.3	5.0	5.0	5.0	5.0	50.0	0.0	0.0
16/07/2023 2:00	7.4	6.5	4.8	4.8	4.8	4.8	50.0	0.0	0.0
16/07/2023 3:00	9.0	7.8	5.7	5.7	5.7	5.7	50.0	0.0	0.0
16/07/2023 4:00	11.2	9.9	7.3	7.3	7.3	7.3	50.0	0.0	0.0
16/07/2023 5:00	13.0	10.9	8.3	8.3	8.3	8.3	50.0	0.0	0.0
16/07/2023 6:00	11.6	10.2	7.7	7.7	7.7	7.7	50.0	0.0	0.0
16/07/2023 7:00	13.5	11.2	8.1	8.1	8.1	8.1	50.0	0.0	0.0
16/07/2023 8:00	16.7	13.1	7.8	7.8	7.8	7.8	50.0	0.0	0.0
16/07/2023 9:00	29.0	20.5	9.0	9.0	9.0	9.0	50.0	0.0	0.0
16/07/2023 10:00	30.4	25.2	12.4	12.4	12.4	12.4	50.0	0.0	0.0
16/07/2023 11:00	31.7	23.1	12.3	12.3	12.3	12.3	50.0	0.0	0.0
16/07/2023 12:00	24.6	18.5	8.9	8.9	8.9	8.9	50.0	0.0	0.0
16/07/2023 13:00	23.4	18.3	8.4	8.4	8.4	8.4	50.0	0.0	0.0
16/07/2023 14:00	25.9	19.3	8.3	8.3	8.3	8.3	50.0	0.0	0.0
16/07/2023 15:00	19.6	15.4	7.4	7.4	7.4	7.4	50.0	0.0	0.0
16/07/2023 16:00	18.3	14.3	7.0	7.0	7.0	7.0	50.0	0.0	0.0
16/07/2023 17:00	11.6	9.8	5.9	5.9	5.9	5.9	50.0	0.0	0.0
16/07/2023 18:00	18.2	14.7	8.0	8.0	8.0	8.0	50.0	0.0	0.0
16/07/2023 19:00	24.1	20.7	14.0	14.0	14.0	14.0	50.0	0.0	0.0
16/07/2023 20:00	13.3	11.4	6.9	6.9	6.9	6.9	50.0	0.0	0.0
16/07/2023 21:00	19.0	16.6	11.5	11.5	11.5	11.5	50.0	0.0	0.0
16/07/2023 22:00	16.8	16.0	10.0	10.0	10.0	10.0	50.0	0.0	0.0
16/07/2023 23:00	22.6	19.3	13.4	13.4	13.4	13.4	50.0	0.0	0.0
17/07/2023 0:00	20.5	17.9	13.3	13.3	13.3	13.3	50.0	0.0	0.0
17/07/2023 1:00	24.2	20.1	14.9	14.9	14.9	14.9	50.0	0.0	0.0
17/07/2023 2:00	25.3	21.5	15.7	15.7	15.7	15.7	50.0	0.0	0.0
17/07/2023 3:00	30.8	26.6	18.1	18.1	18.1	18.1	50.0	0.0	0.0
17/07/2023 4:00	57.0	32.9	23.1	23.1	23.1	23.1	50.0	0.0	0.0
17/07/2023 5:00	39.8	28.8	23.0	23.0	23.0	23.0	50.0	0.0	0.0
17/07/2023 6:00	27.7	24.3	20.9	20.9	20.9	20.9	50.0	0.0	0.0
17/07/2023 7:00	28.4	24.6	20.8	20.8	20.8	20.8	50.0	0.0	0.0
17/07/2023 8:00	40.2	26.5	26.2	26.2	26.2	26.2	50.0	0.0	0.0
17/07/2023 9:00	36.3	27.0	18.2	18.2	18.2	18.2	50.0	0.0	0.0
17/07/2023 10:00	29.2	23.5	16.7	16.7	16.7	16.7	50.0	0.0	0.0
17/07/2023 11:00	25.3	20.4	14.9	14.9	14.9	14.9	50.0	0.0	0.0
17/07/2023 12:00	20.4	16.9	12.0	12.0	12.0	12.0	50.0	0.0	0.0
17/07/2023 13:00	20.2	16.2	10.2	10.2	10.2	10.2	50.0	0.0	0.0
17/07/2023 14:00	22.5	15.0	7.9	7.9	7.9	7.9	50.0	0.0	0.0
17/07/2023 15:00	20.1	13.8	6.7	6.7	6.7	6.7	50.0	0.0	0.0
17/07/2023 16:00	15.9	11.8	5.8	5.8	5.8	5.8	50.0	0.0	0.0
17/07/2023 17:00	17.4	12.8	5.4	5.4	5.4	5.4	50.0	0.0	0.0
17/07/2023 18:00	20.5	14.9	5.8	5.8	5.8	5.8	50.0	0.0	0.0
17/07/2023 19:00	15.7	12.8	6.0	6.0	6.0	6.0	50.0	0.0	0.0
17/07/2023 20:00	22.5	18.5	10.1	10.1	10.1	10.1	50.0	0.0	0.0
17/07/2023 21:00	21.1	17.0	10.1	10.1	10.1	10.1	50.0	0.0	0.0
17/07/2023 22:00	22.4	18.1	10.2	10.2	10.2	10.2	50.0	0.0	0.0
17/07/2023 23:00	23.0	18.8	12.0	12.0	12.0	12.0	50.0	0.0	0.0
18/07/2023 0:00	22.1	18.8	12.6	12.6	12.6	12.6	50.0	0.0	0.0
18/07/2023 1:00	18.8	16.0	10.8	10.8	10.8	10.8	50.0	0.0	0.0
18/07/2023 2:00	16.4	14.2	9.7	9.7	9.7	9.7	50.0	0.0	0.0
18/07/2023 3:00	15.8	13.6	9.5	9.5	9.5	9.5	50.0	0.0	0.0
18/07/2023 4:00	26.8	23.7	18.4	18.4	18.4	18.4	50.0	0.0	0.0
18/07/2023 5:00	21.5	18.5	14.9	14.9	14.9	14.9	50.0	0.0	0.0
18/07/2023 6:00	18.3	16.1	11.6	11.6	11.6	11.6	50.0	0.0	0.0
18/07/2023 7:00	28.3	25.0	19.4	19.4	19.4	19.4	50.0	0.0	0.0
18/07/2023 8:00	34.4	28.4	15.8	15.8	15.8	15.8	50.0	0.0	0.0
18/07/2023 9:00	34.1	29.3	15.0	15.0	15.0	15.0	50.0	0.0	0.0
18/07/2023 10:00	28.8	19.2	11.5	11.5	11.5	11.5	50.0	0.0	0.0
18/07/2023 11:00	17.4	13.2	5.3	5.3	5.3	5.3	50.0	0.0	0.0
18/07/2023 12:00	13.4	9.3	4.4	4.4	4.4	4.4	50.0	0.0	0.0
18/07/2023 13:00	18.1	11.8	5.6	5.6	5.6	5.6	50.0	0.0	0.0
18/07/2023 14:00	28.4	14.4	4.5	4.5	4.5	4.5	50.0	0.0	0.0
18/07/2023 15:00	53.6	29.2	4.9	4.9	4.9	4.9	50.0	0.0	0.0
18/07/2023 16:00	94.0	38.5	9.0	9.0	9.0	9.0	50.0	0.0	0.0
18/07/2023 17:00	47.2	28.8	3.9	3.9	3.9	3.9	50.0	0.0	0.0
18/07/2023 18:00	11.7	7.5	4.1	4.1	4.1	4.1	50.0	0.0	0.0
18/07/2023 19:00	7.7	4.4	11.9	11.9	11.9	11.9	50.0	0.0	0.0
18/07/2023 20:00	9.6	8.0	5.5	5.5	5.5	5.5	50.0	0.0	0.0
18/07/2023 21:00	14.4	10.6	7.6	7.6	7.6	7.6	50.0	0.0	0.0
18/07/2023 22:00	15.4	11.6	7.0	7.0	7.0	7.0	50.0	0.0	0.0
18/07/2023 23:00	10.2	6.4	3.2	3.2	3.2	3.2	50.0	0.0	0.0
19/07/2023 0:00	6.4	4.9	5.3	5.3	5.3	5.3	50.0	0.0	0.0
19/07/2023 1:00	6.2	5.1	3.3	3.3	3.3	3.3	50.0	0.0	0.0
19/07/2023 2:00	9.6	7.9	5.4	5.4	5.4	5.4	50.0	0.0	0.0
19/07/2023 3:00	8.9	8.0	7.8	7.8	7.8	7.8	50.0	0.0	0.0
19/07/2023 4:00	5.2	4.6	2.8	2.8	2.8	2.8	50.0	0.0	0.0
19/07/2023 5:00	4.4	4.0	2.5	2.5	2.5	2.5	50.0	0.0	0.0
19/07/2023 6:00	8.6	7.3	3.1	3.1	3.1	3.1	50.0	0.0	0.0
19/07/2023 7:00	15.7	10.8	4.3	4.3	4.3	4.3	50.0	0.0	0.0
19/07/2023 8:00	30.6	19.1	6.0	6.0	6.0	6.0	50.0	0.0	0.0
19/07/2023 9:00	60.8	36.0	8.0	8.0	8.0	8.0	50.0	0.0	0.0
19/07/2023 10:00	73.8	35.9	5.9	5.9	5.9	5.9	50.0	0.0	0.0
19/07/2023 11:00	36.9	27.0	3.2	3.2	3.				

21/07/2023 21:00	173	18.9	9.0	21.0	15.8	10.8	50.0	0.0	0.0
21/07/2023 22:00	208	17.7	12.7	25.9	21.9	16.8	50.0	0.0	0.0
21/07/2023 23:00	83	6.4	3.5	7.5	5.8	5.5	50.0	0.0	0.0
22/07/2023 00:00	42	3.7	2.3	3.8	3.4	2.3	50.0	0.0	0.0
22/07/2023 01:00	48	8.9	2.9	2.9	2.9	2.9	50.0	0.0	0.0
22/07/2023 2:00	6.4	5.5	3.8	7.5	6.8	5.3	50.0	0.0	0.0
22/07/2023 3:00	8.9	7.7	5.8	12.2	10.7	8.8	50.0	0.0	0.0
22/07/2023 4:00	7.3	6.1	4.1	6.5	5.7	4.2	50.0	0.0	0.0
22/07/2023 5:00	7.2	5.8	4.5	5.5	5.2	4.8	50.0	0.0	0.0
22/07/2023 6:00	7.0	5.7	3.9	6.9	5.6	3.9	50.0	0.0	0.0
22/07/2023 7:00	8.0	8.6	4.4	7.3	6.1	4.2	50.0	0.0	0.0
22/07/2023 8:00	9.1	6.7	4.2	7.1	6.2	4.1	50.0	0.0	0.0
22/07/2023 9:00	12.0	9.4	5.4	10.0	8.2	5.2	50.0	0.0	0.0
22/07/2023 10:00	9.1	7.6	3.6	8.6	6.1	3.4	50.0	0.0	0.0
22/07/2023 11:00	9.0	6.2	7.3	7.3	5.8	3.0	50.0	0.0	0.0
22/07/2023 12:00	8.5	4.3	2.8	7.2	5.8	3.2	50.0	0.0	0.0
22/07/2023 13:00	9.7	7.8	3.2	6.7	5.4	3.0	50.0	0.0	0.0
22/07/2023 14:00	6.5	5.8	2.9	5.7	4.7	2.8	50.0	0.0	0.0
22/07/2023 15:00	6.4	5.2	2.8	5.0	3.9	2.4	50.0	0.0	0.0
22/07/2023 16:00	11.4	7.6	3.8	6.1	5.0	3.4	50.0	0.0	0.0
22/07/2023 17:00	13.3	8.6	4.2	5.6	4.2	3.4	50.0	0.0	0.0
22/07/2023 18:00	14.0	9.2	4.5	15.0	11.1	7.4	50.0	0.0	0.0
22/07/2023 19:00	15.8	11.8	6.6	17.2	13.3	8.4	50.0	0.0	0.0
22/07/2023 20:00	20.7	16.3	10.3	19.5	15.0	10.5	50.0	0.0	0.0
22/07/2023 21:00	30.2	24.9	18.4	27.5	22.5	16.9	50.0	0.0	0.0
22/07/2023 22:00	30.2	25.5	19.1	29.8	24.0	18.2	50.0	0.0	0.0
22/07/2023 23:00	33.1	28.0	21.6	32.8	26.5	22.4	50.0	0.0	0.0
23/07/2023 00:00	33.4	27.8	21.8	31.4	26.4	21.4	50.0	0.0	0.0
23/07/2023 1:00	34.2	28.4	21.4	33.4	28.1	21.8	50.0	0.0	0.0
23/07/2023 2:00	27.8	23.2	15.9	27.9	21.5	15.4	50.0	0.0	0.0
23/07/2023 3:00	21.3	17.6	12.5	18.4	15.7	11.8	50.0	0.0	0.0
23/07/2023 4:00	22.6	19.0	14.2	19.9	16.8	12.9	50.0	0.0	0.0
23/07/2023 5:00	23.7	20.3	15.0	20.6	17.9	14.0	50.0	0.0	0.0
23/07/2023 6:00	22.2	18.4	13.1	20.9	18.4	15.0	50.0	0.0	0.0
23/07/2023 7:00	21.5	18.8	15.1	19.3	17.2	14.1	50.0	0.0	0.0
23/07/2023 8:00	17.4	8.6	7.4	17.9	15.7	12.8	50.0	0.0	0.0
23/07/2023 9:00	17.4	8.6	7.4	16.8	14.8	12.1	50.0	0.0	0.0
23/07/2023 10:00	17.4	8.6	7.4	16.1	13.9	11.4	50.0	0.0	0.0
23/07/2023 11:00	8.8	4.4	3.4	8.8	7.3	5.4	50.0	0.0	0.0
23/07/2023 12:00	7.5	6.4	3.4	7.8	6.9	7.8	50.0	0.0	0.0
23/07/2023 13:00	10.8	4.8	2.8	8.9	7.0	4.1	50.0	0.0	0.0
23/07/2023 14:00	10.0	4.4	2.5	7.7	6.4	3.9	50.0	0.0	0.0
23/07/2023 15:00	11.4	8.4	2.8	8.4	5.8	4.8	50.0	0.0	0.0
23/07/2023 16:00	18.8	6.2	2.7	6.6	3.7	2.7	50.0	0.0	0.0
23/07/2023 17:00	29.5	8.7	2.8	9.6	7.5	4.0	50.0	0.0	0.0
23/07/2023 18:00	13.7	12.9	8.8	12.9	8.8	4.4	50.0	0.0	0.0
23/07/2023 19:00	13.4	8.3	3.1	11.7	9.3	4.7	50.0	0.0	0.0
23/07/2023 20:00	13.9	6.9	3.5	15.3	11.0	5.3	50.0	0.0	0.0
23/07/2023 21:00	11.4	5.5	4.0	11.3	8.0	11.3	50.0	0.0	0.0
23/07/2023 22:00	8.6	4.3	2.4	9.5	7.8	4.3	50.0	0.0	0.0
23/07/2023 23:00	9.7	4.6	2.7	9.7	8.0	4.1	50.0	0.0	0.0
24/07/2023 00:00	7.3	6.4	3.7	8.1	6.5	3.7	50.0	0.0	0.0
24/07/2023 1:00	8.3	4.4	3.2	9.4	8.3	5.8	50.0	0.0	0.0
24/07/2023 2:00	8.6	4.4	3.0	7.8	6.8	4.5	50.0	0.0	0.0
24/07/2023 3:00	10.7	8.0	3.3	8.0	6.5	4.8	50.0	0.0	0.0
24/07/2023 4:00	13.0	5.5	3.6	9.1	7.5	4.0	50.0	0.0	0.0
24/07/2023 5:00	11.8	5.2	3.6	10.6	8.3	5.3	50.0	0.0	0.0
24/07/2023 6:00	8.8	4.5	2.8	9.8	7.9	3.7	50.0	0.0	0.0
24/07/2023 7:00	9.3	4.5	2.8	9.4	7.0	3.7	50.0	0.0	0.0
24/07/2023 8:00	10.4	5.0	3.1	9.5	7.6	4.2	50.0	0.0	0.0
24/07/2023 9:00	16.3	6.5	3.2	12.6	10.7	8.7	50.0	0.0	0.0
24/07/2023 10:00	15.5	7.0	3.9	13.7	10.5	5.4	50.0	0.0	0.0
24/07/2023 11:00	15.0	7.0	3.8	15.0	11.6	5.7	50.0	0.0	0.0
24/07/2023 12:00	85.8	22.5	5.1	15.8	12.1	5.3	50.0	1.0	0.0
24/07/2023 13:00	360.3	49.9	7.4	16.0	11.8	5.4	50.0	1.0	0.0
24/07/2023 14:00	83.4	26.0	5.8	18.3	12.7	5.7	50.0	0.0	0.0
24/07/2023 15:00	139.0	41.0	6.6	20.2	13.9	5.4	50.0	1.0	0.0
24/07/2023 16:00	41.3	15.6	4.2	11.4	9.9	5.4	50.0	0.0	0.0
24/07/2023 17:00	32.0	12.2	4.2	12.0	10.1	5.4	50.0	0.0	0.0
24/07/2023 18:00	32.0	13.1	4.7	21.5	16.9	6.9	50.0	0.0	0.0
24/07/2023 19:00	24.2	10.4	5.2	18.7	14.6	8.5	50.0	0.0	0.0
24/07/2023 20:00	25.6	12.0	7.4	24.2	19.5	11.2	50.0	0.0	0.0
24/07/2023 21:00	28.4	13.5	8.8	26.7	21.0	13.2	50.0	0.0	0.0
24/07/2023 22:00	25.3	12.4	9.1	29.3	21.2	16.1	50.0	0.0	0.0
24/07/2023 23:00	30.4	14.7	11.3	27.5	23.0	16.9	50.0	0.0	0.0
25/07/2023 00:00	30.1	15.1	12.1	26.7	22.0	16.3	50.0	0.0	0.0
25/07/2023 1:00	29.8	14.5	11.1	28.7	21.5	15.2	50.0	0.0	0.0
25/07/2023 2:00	27.7	13.7	10.6	25.0	20.5	14.7	50.0	0.0	0.0
25/07/2023 3:00	30.1	14.2	10.9	25.4	21.1	15.5	50.0	0.0	0.0
25/07/2023 4:00	25.4	12.8	10.3	27.4	19.2	12.4	50.0	0.0	0.0
25/07/2023 5:00	33.1	16.5	13.3	26.4	22.5	16.5	50.0	0.0	0.0
25/07/2023 6:00	34.1	17.4	14.5	31.4	26.2	20.1	50.0	0.0	0.0
25/07/2023 7:00	27.5	12.6	11.1	27.5	21.4	15.4	50.0	0.0	0.0
25/07/2023 8:00	58.2	20.5	11.5	21.5	18.0	13.3	50.0	0.0	0.0
25/07/2023 9:00	29.2	12.3	7.7	15.0	12.6	9.2	50.0	0.0	0.0
25/07/2023 10:00	70.9	23.4	7.4	18.4	14.9	10.0	50.0	0.0	0.0
25/07/2023 11:00	32.5	15.5	7.4	18.4	14.9	10.2	50.0	2.0	0.0
25/07/2023 12:00	145.3	46.1	10.9	17.2	13.5	7.7	50.0	0.0	0.0
25/07/2023 13:00	46.1	16.0	6.2	12.7	10.8	7.8	50.0	0.0	0.0
25/07/2023 14:00	57.5	17.4	4.8	11.5	9.3	5.3	50.0	0.0	0.0
25/07/2023 15:00	48.7	15.9	4.7	10.4	9.1	5.0	50.0	0.0	0.0
25/07/2023 16:00	28.9	8.7	3.6	11.9	8.1	4.4	50.0	0.0	0.0
25/07/2023 17:00	25.1	8.5	3.8	10.5	8.3	4.1	50.0	0.0	0.0
25/07/2023 18:00	22.0	8.5	3.9	14.3	11.6	5.4	50.0	0.0	0.0
25/07/2023 19:00	24.4	9.2	4.0	10.9	8.4	5.0	50.0	0.0	0.0
25/07/2023 20:00	19.1	9.3	6.5	17.0	14.2	10.0	50.0	0.0	0.0
25/07/2023 21:00	22.0	10.7	8.1	22.5	18.1	12.5	50.0	0.0	0.0
25/07/2023 22:00	28.9	14.4	12.2	27.9	23.2	17.8	50.0	0.0	0.0
25/07/2023 23:00	28.8	14.6	12.2	26.7	23.0	18.8	50.0	0.0	0.0
26/07/2023 00:00	27.3	13.6	12.7	27.3	22.7	17.8	50.0	0.0	0.0
26/07/2023 1:00	28.3	14.2	12.2	27.9	23.8	18.4	50.0	0.0	0.0
26/07/2023 2:00	28.3	14.4	12.2	29.1	24.2	19.1	50.0	0.0	0.0
26/07/2023 3:00	27.5	14.1	12.2	27.7	22.5	17.5	50.0	0.0	0.0
26/07/2023 4:00	21.4	10.7	9.3	22.3	18.5	14.7	50.0	0.0	0.0
26/07/2023 5:00	21.3	10.3	8.8	18.3	14.7	11.7	50.0	0.0	0.0
26/07/2023 6:00	18.5	9.3	8.1	19.5	16.1	12.1	50.0	0.0	0.0
26/07/2023 7:00	20.5	10.3	8.8	20.3	16.4	11.8	50.0	0.0	0.0
26/07/2023 8:00	41.3	15.8	10.0	17.1	12.1	12.2	50.0	0.0	0.0
26/07/2023 9:00	65.1	21.7	10.2	18.4	15.2	11.3	50.0	0.0	0.0
26/07/2023 10:00	74.4	21.7	7.4	15.0	12.1	8.4	50.0	0.0	0.0
26/07/2023 11:00	46.1	16.8	6.2	12.3	10.8	7.8	50.0	0.0	0.0
26/07/2023 12:00	70.5	19.7	4.9	13.0	9.7	5.7	50.0	0.0	0.0
26/07/2023 13:00	150.8	39.9	6.0	10.8	7.8	4.4	50.0	2.0	0.0
26/07/2023 14:00	89.7	28.7	4.6	8.6	6.8	2.4	50.0	0.0	0.0
26/07/2023 15:00	236.3	70.6	12.6	8.7	5.8	2.7	50.0	1.0	0.0
26/07/2023 16:00	213.4	54.9	7.6	6.6	5.3	2.7	50.0	4.0	0.0
26/07/2023 17:00	400.4	316.0	22.9	12.9	9.3	2.0	50.0	2.0	0.0
26/07/2023 18:00	57.0	20.9	5.2	21.3	15.4	5.7	50.0	0.0	0.0
26/07/2023 19:00	13.7	6.5	4.9	19.1	14.5	9.0	50.0	0.0	0.0
26/07/2023 20:00	16.4	6.1	6.0	17.1	15.1	11.4	50.0	0.0	0.0
26/07/2023 21:00	24.2	13.6	11.2	28.3	22.7	17.3	50.0	0.0	0.0
26/0									

29/07/2023 8:00	17.9	9.2	8.4	14.3	12.5	10.3	50.0	0.0	0.0
29/07/2023 9:00	22.9	11.7	10.9	19.3	17.6	14.9	50.0	0.0	0.0
29/07/2023 10:00	22.0	11.4	10.1	20.9	18.5	15.3	50.0	0.0	0.0
29/07/2023 11:00	16.0	8.3	6.3	14.7	12.6	9.0	50.0	0.0	0.0
29/07/2023 12:00	8.4	4.2	2.9	7.0	5.8	4.1	50.0	0.0	0.0
29/07/2023 13:00	7.7	3.8	1.7	4.3	3.8	2.4	50.0	0.0	0.0
29/07/2023 14:00	8.8	3.4	1.8	6.6	4.9	2.9	50.0	0.0	0.0
29/07/2023 15:00	7.7	3.4	1.9	5.0	4.1	2.7	50.0	0.0	0.0
29/07/2023 16:00	11.4	5.6	4.5	10.6	9.0	7.2	50.0	0.0	0.0
29/07/2023 17:00	13.1	6.2	4.8	10.0	9.3	7.7	50.0	0.0	0.0
29/07/2023 18:00	16.1	8.8	4.7	10.4	8.9	5.9	50.0	0.0	0.0
29/07/2023 19:00	14.3	6.6	4.1	13.7	10.7	6.4	50.0	0.0	0.0
29/07/2023 20:00	16.0	7.9	5.3	16.9	13.8	9.2	50.0	0.0	0.0
29/07/2023 21:00	21.7	11.1	9.0	22.8	19.4	14.5	50.0	0.0	0.0
29/07/2023 22:00	24.4	12.1	10.3	23.3	20.2	16.1	50.0	0.0	0.0
29/07/2023 23:00	25.4	13.1	11.7	24.7	20.7	16.3	50.0	0.0	0.0
30/07/2023 0:00	27.3	14.1	12.7	25.5	21.5	18.5	50.0	0.0	0.0
30/07/2023 1:00	30.4	16.1	14.0	26.6	24.5	19.7	50.0	0.0	0.0
30/07/2023 2:00	30.4	15.9	14.7	27.7	24.3	20.3	50.0	0.0	0.0
30/07/2023 3:00	30.2	16.9	15.0	27.9	24.6	20.8	50.0	0.0	0.0
30/07/2023 4:00	24.7	13.0	12.2	22.3	19.6	16.8	50.0	0.0	0.0
30/07/2023 5:00	21.8	11.4	10.7	19.7	17.4	14.8	50.0	0.0	0.0
30/07/2023 6:00	22.9	11.8	11.0	17.9	15.9	13.4	50.0	0.0	0.0
30/07/2023 7:00	22.6	11.6	10.0	19.8	17.2	14.4	50.0	0.0	0.0
30/07/2023 8:00	22.7	11.5	10.4	19.2	15.7	13.0	50.0	0.0	0.0
30/07/2023 9:00	8.2	9.2	8.4	16.2	14.3	11.9	50.0	0.0	0.0
30/07/2023 10:00	8.5	4.2	3.1	8.0	6.5	4.4	50.0	0.0	0.0
30/07/2023 11:00	7.7	3.5	2.5	7.3	6.2	4.3	50.0	0.0	0.0
30/07/2023 12:00	7.1	2.8	1.7	6.1	4.4	2.8	50.0	0.0	0.0
30/07/2023 13:00	10.0	5.5	3.9	7.5	5.0	2.5	50.0	0.0	0.0
30/07/2023 14:00	21.4	5.8	1.7	8.1	5.4	3.1	50.0	0.0	0.0
30/07/2023 15:00	26.6	6.4	1.8	7.3	4.3	2.3	50.0	0.0	0.0
30/07/2023 16:00	33.2	8.2	1.8	4.0	4.0	2.4	50.0	0.0	0.0
30/07/2023 17:00	15.7	3.8	1.6	6.9	4.2	2.4	50.0	0.0	0.0
30/07/2023 18:00	7.5	2.7	1.6	7.0	4.6	3.2	50.0	0.0	0.0
30/07/2023 19:00	8.8	3.5	2.5	7.7	6.3	3.6	50.0	0.0	0.0
30/07/2023 20:00	8.0	3.5	2.4	5.7	5.1	1.7	50.0	0.0	0.0
30/07/2023 21:00	8.2	3.7	2.7	7.1	6.0	4.4	50.0	0.0	0.0
30/07/2023 22:00	8.2	3.8	2.9	8.8	7.1	4.9	50.0	0.0	1.0
30/07/2023 23:00	11.3	5.2	3.2	9.7	20.0	6.5	50.0	0.0	0.0
31/07/2023 0:00	8.5	4.2	3.3	8.1	7.1	5.2	50.0	0.0	0.0
31/07/2023 1:00	9.1	4.5	3.5	9.6	7.5	5.0	50.0	0.0	0.0
31/07/2023 2:00	8.4	4.2	3.2	8.1	6.9	4.9	50.0	0.0	0.0
31/07/2023 3:00	7.4	3.6	2.7	5.3	3.9	3.9	50.0	0.0	0.0
31/07/2023 4:00	5.9	3.1	2.5	6.0	5.0	3.5	50.0	0.0	0.0
31/07/2023 5:00	6.5	3.1	2.3	6.6	5.3	3.4	50.0	0.0	0.0
31/07/2023 6:00	6.7	3.1	2.2	8.4	6.0	3.5	50.0	0.0	0.0
31/07/2023 7:00	10.7	4.7	2.6	17.9	11.4	4.5	50.0	0.0	0.0
31/07/2023 8:00	62.3	21.0	5.9	18.8	13.1	6.0	50.0	1.0	0.0
31/07/2023 9:00	55.2	20.8	8.3	17.6	13.1	6.1	50.0	0.0	0.0
31/07/2023 10:00	22.2	8.0	3.0	16.2	11.2	4.4	50.0	0.0	0.0
31/07/2023 11:00	12.5	4.4	1.8	13.3	7.5	3.3	50.0	0.0	0.0
31/07/2023 12:00	14.1	4.1	1.1	9.3	5.1	2.1	50.0	0.0	0.0
31/07/2023 13:00	10.1	3.0	1.3	13.5	7.4	2.1	50.0	0.0	0.0
31/07/2023 14:00	12.0	5.2	1.3	6.9	4.5	1.8	50.0	0.0	0.0
31/07/2023 15:00	9.0	3.0	1.1	7.8	4.7	1.9	50.0	0.0	0.0
31/07/2023 16:00	9.4	3.0	1.1	7.7	4.5	1.7	50.0	0.0	0.0
31/07/2023 17:00	9.3	3.3	1.3	8.4	5.2	2.4	50.0	0.0	0.0
31/07/2023 18:00	9.3	3.9	2.3	12.8	9.6	5.2	50.0	0.0	0.0
31/07/2023 19:00	16.0	7.3	4.1	26.2	18.1	7.5	50.0	0.0	0.0
31/07/2023 20:00	17.1	8.9	6.4	21.6	16.8	10.4	50.0	0.0	0.0
31/07/2023 21:00	21.1	10.6	8.2	23.5	19.2	13.3	50.0	0.0	0.0
31/07/2023 22:00	18.3	8.9	6.9	17.5	14.0	10.0	50.0	0.0	0.0
31/07/2023 23:00	20.1	9.6	7.4	18.4	15.1	10.9	50.0	0.0	0.0
1/08/2023 0:00	17.2	8.0	6.0	16.4	12.7	9.1	50.0	0.0	0.0

Monitoring Location: Two monitoring locations have been selected as shown in Figure 1 below
 Location 1: Portable Office (Noise, Vibration and Dust)
 Location 2: Pillar (Noise, Vibration and Dust)

Equipment: ACOEM Fusion 23-0008 & Fusion 23-0009
 Settings: A weighted, Fast, Leq, L10 and L90 and 1/3 octave levels
 Calibration Period: IEC 61672-3:2013 Method, Dated: 02/02/2023
 Data Samples: Resol 1 hour

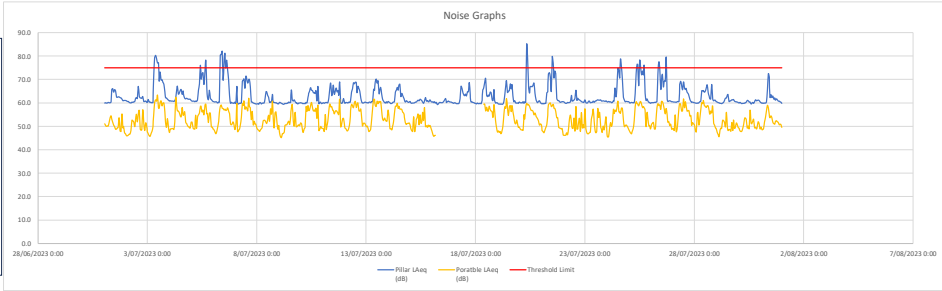
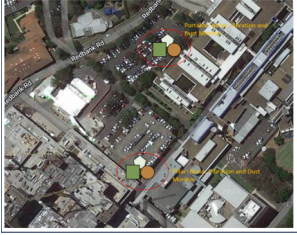

Figure 1: Noise, Vibration and Dust monitoring locations

Date/Time	Pillar LAeq(dB)	Pillar L10(dB)	Pillar L90(dB)	Portable LAeq(dB)	Portable L10(dB)	Portable L90(dB)	Threshold Limit	Pillar LAeq Exceedance	Portable LAeq Exceedance
1/07/2023 1:00	60.0	60.4	59.3	51.1	52.0	49.4	75.0	0.0	0.0
1/07/2023 2:00	60.2	60.6	59.4	50.6	51.8	49.5	75.0	0.0	0.0
1/07/2023 3:00	60.0	60.4	59.3	50.0	50.7	49.0	75.0	0.0	0.0
1/07/2023 4:00	60.2	60.3	59.2	50.2	51.0	49.9	75.0	0.0	0.0
1/07/2023 5:00	60.2	60.6	59.4	50.2	51.0	49.0	75.0	0.0	0.0
1/07/2023 6:00	60.1	60.8	59.2	51.8	54.2	49.5	75.0	0.0	0.0
1/07/2023 7:00	60.4	60.4	59.4	53.7	57.6	50.7	75.0	0.0	0.0
1/07/2023 8:00	60.4	60.4	59.4	54.6	57.5	50.5	75.0	0.0	0.0
1/07/2023 9:00	65.7	72.2	59.6	53.1	55.9	48.6	75.0	0.0	0.0
1/07/2023 10:00	66.2	71.0	60.2	51.8	54.4	46.7	75.0	0.0	0.0
1/07/2023 11:00	65.8	65.9	63.2	50.6	53.2	45.4	75.0	0.0	0.0
1/07/2023 12:00	65.7	66.7	64.3	49.9	53.1	45.1	75.0	0.0	0.0
1/07/2023 13:00	65.2	66.4	63.7	48.8	52.0	45.2	75.0	0.0	0.0
1/07/2023 14:00	62.6	63.2	61.4	48.9	52.2	45.4	75.0	0.0	0.0
1/07/2023 15:00	62.8	62.8	61.6	49.4	52.1	45.3	75.0	0.0	0.0
1/07/2023 16:00	62.6	63.0	61.8	49.6	51.9	46.3	75.0	0.0	0.0
1/07/2023 17:00	62.6	63.0	61.7	53.7	55.6	45.5	75.0	0.0	0.0
1/07/2023 18:00	62.3	62.8	61.4	48.2	50.0	45.8	75.0	0.0	0.0
1/07/2023 19:00	62.3	62.7	61.5	47.9	49.5	45.8	75.0	0.0	0.0
1/07/2023 20:00	61.7	62.6	60.6	55.3	63.7	45.6	75.0	0.0	0.0
1/07/2023 21:00	61.0	61.5	59.9	49.3	52.7	46.2	75.0	0.0	0.0
1/07/2023 22:00	61.0	62.0	60.1	50.0	52.5	46.4	75.0	0.0	0.0
1/07/2023 23:00	61.3	61.3	60.2	47.2	49.3	45.7	75.0	0.0	0.0
2/07/2023 0:00	61.1	61.3	60.2	46.8	47.9	45.4	75.0	0.0	0.0
2/07/2023 1:00	60.9	61.5	60.0	46.1	47.2	44.8	75.0	0.0	0.0
2/07/2023 2:00	60.8	61.1	59.9	46.0	46.4	44.9	75.0	0.0	0.0
2/07/2023 3:00	60.6	61.1	59.8	46.4	46.8	45.3	75.0	0.0	0.0
2/07/2023 4:00	60.3	60.7	59.6	46.7	47.1	45.6	75.0	0.0	0.0
2/07/2023 5:00	60.1	60.5	59.5	46.8	48.1	45.7	75.0	0.0	0.0
2/07/2023 6:00	60.0	60.4	59.4	48.3	50.0	46.2	75.0	0.0	0.0
2/07/2023 7:00	60.4	60.8	59.7	52.7	57.2	47.8	75.0	0.0	0.0
2/07/2023 8:00	60.3	60.8	59.6	52.4	55.9	49.2	75.0	0.0	0.0
2/07/2023 9:00	60.5	60.9	59.7	51.8	54.7	47.2	75.0	0.0	0.0
2/07/2023 10:00	60.6	61.2	59.8	49.9	53.9	45.4	75.0	0.0	0.0
2/07/2023 11:00	61.7	62.9	60.4	52.4	57.4	44.4	75.0	0.0	0.0
2/07/2023 12:00	62.4	63.4	61.4	55.2	57.8	44.3	75.0	0.0	0.0
2/07/2023 13:00	61.9	62.3	61.0	51.9	58.1	44.2	75.0	0.0	0.0
2/07/2023 14:00	61.7	66.0	61.1	55.3	66.3	44.1	75.0	0.0	0.0
2/07/2023 15:00	63.0	67.1	61.5	56.8	68.6	44.0	75.0	0.0	0.0
2/07/2023 16:00	62.2	63.5	61.1	48.9	54.6	44.4	75.0	0.0	0.0
2/07/2023 17:00	62.1	62.9	61.3	48.4	52.1	44.5	75.0	0.0	0.0
2/07/2023 18:00	62.0	62.8	61.6	48.5	51.7	44.7	75.0	0.0	0.0
2/07/2023 19:00	62.7	63.8	60.9	57.2	64.6	45.0	75.0	0.0	0.0
2/07/2023 20:00	60.7	61.4	59.8	51.5	58.5	46.0	75.0	0.0	0.0
2/07/2023 21:00	60.7	61.0	60.1	48.3	50.9	46.4	75.0	0.0	0.0
2/07/2023 22:00	60.8	61.4	60.1	51.5	56.2	47.2	75.0	0.0	0.0
2/07/2023 23:00	60.4	60.8	59.7	50.2	52.4	47.3	75.0	0.0	0.0
3/07/2023 0:00	60.3	60.8	59.5	47.7	50.0	45.8	75.0	0.0	0.0
3/07/2023 1:00	61.5	62.2	59.8	46.9	48.5	44.9	75.0	0.0	0.0
3/07/2023 2:00	60.4	60.8	59.6	48.5	48.7	45.1	75.0	0.0	0.0
3/07/2023 3:00	60.5	61.1	59.8	46.7	44.7	44.7	75.0	0.0	0.0
3/07/2023 4:00	60.1	60.7	59.4	47.0	49.1	45.6	75.0	0.0	0.0
3/07/2023 5:00	60.3	61.1	59.5	48.0	48.6	46.0	75.0	0.0	0.0
3/07/2023 6:00	60.2	60.6	59.6	50.1	53.8	47.1	75.0	0.0	0.0
3/07/2023 7:00	73.2	78.0	64.4	60.0	62.4	54.3	75.0	0.0	0.0
3/07/2023 8:00	69.8	74.6	64.9	61.0	64.3	54.1	75.0	0.0	0.0
3/07/2023 9:00	70.0	74.8	65.2	61.0	64.0	54.2	75.0	0.0	0.0
3/07/2023 10:00	68.8	73.1	62.4	60.0	62.2	54.8	75.0	0.0	0.0
3/07/2023 11:00	68.0	71.8	62.2	60.0	62.5	55.8	75.0	0.0	0.0
3/07/2023 12:00	64.8	68.9	61.3	56.2	61.2	48.6	75.0	0.0	0.0
3/07/2023 13:00	62.3	62.8	61.7	53.7	57.1	46.0	75.0	0.0	0.0
3/07/2023 14:00	62.2	62.3	60.6	49.7	53.4	44.8	75.0	0.0	0.0
3/07/2023 15:00	61.6	61.9	60.9	53.3	60.2	44.8	75.0	0.0	0.0
3/07/2023 16:00	61.3	62.0	60.2	49.9	53.0	45.9	75.0	0.0	0.0
4/07/2023 0:00	60.8	61.5	60.3	47.4	48.9	45.7	75.0	0.0	0.0
4/07/2023 1:00	61.0	61.5	60.1	48.9	49.4	47.6	75.0	0.0	0.0
4/07/2023 2:00	60.8	61.4	60.1	48.9	49.7	48.0	75.0	0.0	0.0
4/07/2023 3:00	60.8	61.1	60.2	49.1	49.9	47.7	75.0	0.0	0.0
4/07/2023 4:00	60.8	61.5	60.1	49.1	50.4	47.2	75.0	0.0	0.0
4/07/2023 5:00	60.7	61.4	60.0	48.7	50.8	47.3	75.0	0.0	0.0
4/07/2023 6:00	61.1	61.6	60.3	51.9	58.9	47.5	75.0	0.0	0.0
4/07/2023 7:00	62.3	63.4	60.4	62.3	67.0	56.6	75.0	0.0	0.0
4/07/2023 8:00	65.7	69.7	61.1	58.8	60.9	49.7	75.0	0.0	0.0
4/07/2023 9:00	67.3	69.9	63.5	56.7	59.3	51.0	75.0	0.0	0.0
4/07/2023 10:00	63.8	65.1	62.4	56.7	59.6	50.9	75.0	0.0	0.0
4/07/2023 11:00	64.3	65.7	61.4	57.7	58.9	50.5	75.0	0.0	0.0
4/07/2023 12:00	65.4	66.3	63.9	54.6	58.5	48.5	75.0	0.0	0.0
4/07/2023 13:00	65.8	66.7	64.3	54.1	57.8	48.3	75.0	0.0	0.0
4/07/2023 14:00	63.7	67.7	61.1	58.1	67.9	48.9	75.0	0.0	0.0
4/07/2023 15:00	65.3	67.3	61.2	54.8	60.4	49.2	75.0	0.0	0.0
4/07/2023 16:00	63.2	66.8	60.9	55.1	61.3	49.7	75.0	0.0	0.0
4/07/2023 17:00	62.0	62.8	61.2	56.2	61.6	50.1	75.0	0.0	0.0
4/07/2023 18:00	61.8	62.3	60.9	51.9	54.8	49.0	75.0	0.0	0.0
4/07/2023 19:00	62.0	62.9	60.9	51.2	53.8	48.0	75.0	0.0	0.0
4/07/2023 20:00	61.7	62.2	60.9	50.2	52.5	47.4	75.0	0.0	0.0
4/07/2023 21:00	61.6	62.4	60.7	49.8	52.4	46.9	75.0	0.0	0.0
4/07/2023 22:00	61.6	62.4	60.8	49.8	53.0	46.9	75.0	0.0	0.0
4/07/2023 23:00	61.6	62.3	60.8	49.3	54.2	46.7	75.0	0.0	0.0
5/07/2023 0:00	61.1	61.8	60.3	51.8	60.2	46.3	75.0	0.0	0.0
5/07/2023 1:00	60.8	61.3	60.1	51.8	62.5	45.7	75.0	0.0	0.0
5/07/2023 2:00	60.8	61.2	60.2	49.4	58.8	45.6	75.0	0.0	0.0
5/07/2023 3:00	60.8	61.1	60.1	48.9	54.0	45.0	75.0	0.0	0.0
5/07/2023 4:00	60.6	61.0	59.9	48.9	56.0	45.3	75.0	0.0	0.0
5/07/2023 5:00	60.9	61.5	60.0	54.9	65.3	45.8	75.0	0.0	0.0
5/07/2023 6:00	60.7	61.2	60.1	49.2	53.9	46.0	75.0	0.0	0.0
5/07/2023 7:00	61.6	62.6	60.2	54.0	58.7	48.9	75.0	0.0	0.0
5/07/2023 8:00	65.6	72.5	60.2	57.5	51.0	45.0	75.0	0.0	0.0
5/07/2023 9:00	70.2	77.0	64.2	58.6	61.6	53.3	75.0	0.0	0.0
5/07/2023 10:00	72.9	78.7	62.4	55.5	59.8	52.4	75.0	0.0	0.0
5/07/2023 11:00	67.9	72.0	62.0	54.9	57.6	51.2	75.0	0.0	0.0
5/07/2023 12:00	78.1	79.4	66.1	59.5	65.7	53.1	75.0	0.0	0.0
5/07/2023 13:00	66.3	73.8	61.3	55.4	57.6	51.4	75.0	0.0	0.0
5/07/2023 14:00	62.5	62.6	60.9	55.5	58.4	48.0	75.0	0.0	0.0
5/07/2023 15:00	61.4	62.4	60.3	51.7	55.4	47.0	75.0	0.0	0.0
5/07/2023 16:00	65.5	64.2	60.4	50.7	64.3	46.4	75.0	0.0	0.0
5/07/2023 17:00	62.1	66.8	60.7	55.7	71.1	45.8	75.0	0.0	0.0
5/07/2023 18:00	61.5	62.1	60.8	49.4	52.7	46.9	75.0	0.0	0.0
5/07/2023 19:00	61.0	61.5	60.1	49.7	52.3	46.9	75.0	0.0	0.0
6/07/2023 0:00	60.6	61.3	59.9	48.9	50.9	46.9	75.0	0.0	0.0
6/07/2023 1:00	60.6	61.2	59.8	48.7	51.4	46.2	75.0	0.0	0.0
6/07/2023 2:00	60.4	60.9	59.7	47.8	49.8	46.0	75.0	0.0	0.0
6/07/2023 3:00	60.6	61.0	59.9	46.9	48.8	45.5	75.0	0.0	0.0
6/07/2023 4:00									

7/07/2023 6:00	59.9	60.2	59.1	50.9	52.2	48.3	75.0	0.0	0.0
7/07/2023 7:00	61.9	61.9	60.1	53.9	58.0	49.3	75.0	0.0	0.0
7/07/2023 8:00	69.3	71.0	60.1	59.7	60.6	54.6	75.0	0.0	0.0
7/07/2023 9:00	69.6	72.9	63.7	58.9	61.8	55.2	75.0	0.0	0.0
7/07/2023 10:00	70.3	77.2	63.9	60.9	64.4	55.7	75.0	0.0	0.0
7/07/2023 11:00	65.3	67.9	63.5	57.4	59.1	54.4	75.0	0.0	0.0
7/07/2023 12:00	71.4	72.3	63.5	58.3	62.0	54.0	75.0	0.0	0.0
7/07/2023 13:00	70.1	70.2	63.6	57.7	60.0	54.9	75.0	0.0	0.0
7/07/2023 14:00	68.4	69.2	63.6	56.8	59.5	53.2	75.0	0.0	0.0
7/07/2023 15:00	70.1	74.1	61.0	61.0	69.3	53.7	75.0	0.0	0.0
7/07/2023 16:00	70.0	71.2	60.9	58.5	60.7	53.6	75.0	0.0	0.0
7/07/2023 17:00	66.8	68.3	60.3	57.7	58.0	53.1	75.0	0.0	0.0
7/07/2023 18:00	60.5	62.2	59.6	52.8	57.4	47.9	75.0	0.0	0.0
7/07/2023 19:00	60.4	62.8	59.4	55.4	66.9	47.9	75.0	0.0	0.0
7/07/2023 20:00	60.0	60.6	59.1	50.7	53.1	48.0	75.0	0.0	0.0
7/07/2023 21:00	59.9	60.7	59.0	52.2	53.9	48.3	75.0	0.0	0.0
7/07/2023 22:00	59.9	60.2	59.6	51.1	54.3	48.1	75.0	0.0	0.0
7/07/2023 23:00	59.7	59.9	59.0	50.6	53.2	47.5	75.0	0.0	0.0
8/07/2023 0:00	59.6	60.0	59.0	49.4	50.5	47.3	75.0	0.0	0.0
8/07/2023 1:00	59.8	60.3	59.0	48.7	50.0	46.8	75.0	0.0	0.0
8/07/2023 2:00	59.5	59.7	59.0	48.4	50.4	46.6	75.0	0.0	0.0
8/07/2023 3:00	60.1	60.4	59.3	47.9	49.1	46.9	75.0	0.0	0.0
8/07/2023 4:00	60.2	60.8	59.0	48.6	50.2	46.6	75.0	0.0	0.0
8/07/2023 5:00	59.6	60.0	59.0	48.9	51.4	46.1	75.0	0.0	0.0
8/07/2023 6:00	59.8	60.7	59.0	51.4	54.4	47.9	75.0	0.0	0.0
8/07/2023 7:00	60.0	60.2	59.4	52.3	55.5	49.3	75.0	0.0	0.0
8/07/2023 8:00	60.0	60.7	59.2	52.7	54.9	50.0	75.0	0.0	0.0
8/07/2023 9:00	61.9	63.3	59.4	52.4	54.8	49.7	75.0	0.0	0.0
8/07/2023 10:00	64.8	70.7	62.7	51.7	62.7	47.7	75.0	0.0	0.0
8/07/2023 11:00	64.7	70.0	61.9	51.2	53.6	47.3	75.0	0.0	0.0
8/07/2023 12:00	63.3	63.9	61.8	53.0	56.5	48.0	75.0	0.0	0.0
8/07/2023 13:00	62.4	63.6	60.0	54.9	58.9	48.4	75.0	0.0	0.0
8/07/2023 14:00	60.3	61.1	59.4	53.2	54.6	48.3	75.0	0.0	0.0
8/07/2023 15:00	60.6	61.9	59.6	57.5	61.5	48.8	75.0	0.0	0.0
8/07/2023 16:00	60.4	60.9	59.4	55.2	60.5	49.1	75.0	0.0	0.0
8/07/2023 17:00	63.7	65.0	59.8	60.8	70.1	49.7	75.0	0.0	0.0
8/07/2023 18:00	60.4	61.0	59.6	54.8	58.2	49.2	75.0	0.0	0.0
8/07/2023 19:00	60.3	60.9	59.5	49.3	52.7	46.8	75.0	0.0	0.0
8/07/2023 20:00	60.1	60.6	59.3	55.6	60.5	48.7	75.0	0.0	0.0
8/07/2023 21:00	60.1	60.6	59.4	56.2	61.6	48.8	75.0	0.0	0.0
8/07/2023 22:00	59.9	60.3	59.1	51.9	57.5	47.0	75.0	0.0	0.0
8/07/2023 23:00	59.7	60.0	59.0	48.8	51.1	46.8	75.0	0.0	0.0
9/07/2023 0:00	59.8	60.4	59.0	50.5	53.1	47.1	75.0	0.0	0.0
9/07/2023 1:00	60.3	60.4	59.4	47.5	52.2	45.6	75.0	0.0	0.0
9/07/2023 2:00	60.2	60.4	59.0	45.7	46.9	43.7	75.0	0.0	0.0
9/07/2023 3:00	59.8	60.4	59.0	45.2	45.9	44.2	75.0	0.0	0.0
9/07/2023 4:00	59.7	60.3	58.9	46.9	48.2	45.3	75.0	0.0	0.0
9/07/2023 5:00	59.5	59.7	58.7	47.0	48.0	45.5	75.0	0.0	0.0
9/07/2023 6:00	59.5	59.9	58.9	47.6	49.2	46.1	75.0	0.0	0.0
9/07/2023 7:00	59.8	60.3	58.9	50.4	54.8	46.6	75.0	0.0	0.0
9/07/2023 8:00	59.7	60.1	59.1	50.7	53.6	47.8	75.0	0.0	0.0
9/07/2023 9:00	59.9	60.3	59.2	50.7	54.0	48.4	75.0	0.0	0.0
9/07/2023 10:00	59.9	60.3	59.2	51.6	54.8	47.7	75.0	0.0	0.0
9/07/2023 11:00	60.5	61.4	59.5	52.2	55.7	46.8	75.0	0.0	0.0
9/07/2023 12:00	60.2	60.7	59.4	50.9	54.8	46.4	75.0	0.0	0.0
9/07/2023 13:00	60.3	60.8	59.4	54.4	57.7	46.0	75.0	0.0	0.0
9/07/2023 14:00	65.7	68.2	59.4	57.7	68.7	46.6	75.0	0.0	0.0
9/07/2023 15:00	61.3	67.8	59.5	59.2	70.8	47.1	75.0	0.0	0.0
9/07/2023 16:00	60.9	61.0	59.4	52.5	53.8	47.4	75.0	0.0	0.0
9/07/2023 17:00	61.3	61.1	59.6	50.1	54.0	46.9	75.0	0.0	0.0
9/07/2023 18:00	60.6	62.1	59.5	62.2	66.2	46.4	75.0	0.0	0.0
9/07/2023 19:00	60.1	61.0	59.2	49.9	51.7	47.4	75.0	0.0	0.0
9/07/2023 20:00	60.1	60.8	59.4	59.4	51.6	47.6	75.0	0.0	0.0
9/07/2023 21:00	60.6	60.0	59.0	50.3	52.6	47.9	75.0	0.0	0.0
9/07/2023 22:00	59.9	60.9	59.1	50.7	52.5	47.2	75.0	0.0	0.0
9/07/2023 23:00	60.0	60.8	59.1	50.3	51.9	47.7	75.0	0.0	0.0
10/07/2023 0:00	60.3	60.7	59.2	51.5	59.3	47.7	75.0	0.0	0.0
10/07/2023 1:00	60.0	60.7	59.3	51.1	58.3	46.9	75.0	0.0	0.0
10/07/2023 2:00	59.8	60.3	59.2	48.2	50.4	46.5	75.0	0.0	0.0
10/07/2023 3:00	59.8	60.3	59.1	47.5	49.0	46.0	75.0	0.0	0.0
10/07/2023 4:00	59.9	60.5	59.1	48.0	52.8	46.1	75.0	0.0	0.0
10/07/2023 5:00	59.7	60.0	59.2	49.9	51.8	47.5	75.0	0.0	0.0
10/07/2023 6:00	60.3	61.1	59.5	58.4	69.7	49.6	75.0	0.0	0.0
10/07/2023 7:00	60.1	60.5	59.4	56.5	60.4	52.2	75.0	0.0	0.0
10/07/2023 8:00	62.4	66.7	60.3	58.8	60.8	49.3	75.0	0.0	0.0
10/07/2023 9:00	64.0	65.2	60.8	56.8	58.4	54.1	75.0	0.0	0.0
10/07/2023 10:00	65.1	68.7	61.2	57.1	59.6	54.0	75.0	0.0	0.0
10/07/2023 11:00	66.6	74.1	62.2	58.7	60.9	54.1	75.0	0.0	0.0
10/07/2023 12:00	66.5	68.1	62.8	60.3	62.3	49.0	75.0	0.0	0.0
10/07/2023 13:00	65.4	70.8	61.1	61.2	63.5	53.5	75.0	0.0	0.0
10/07/2023 14:00	64.4	66.1	61.5	56.6	60.0	53.5	75.0	0.0	0.0
10/07/2023 15:00	64.4	66.4	61.2	57.0	59.9	53.5	75.0	0.0	0.0
10/07/2023 16:00	64.2	66.5	60.8	66.5	68.3	49.3	75.0	0.0	0.0
10/07/2023 17:00	65.2	67.1	61.0	57.7	60.1	54.2	75.0	0.0	0.0
10/07/2023 18:00	60.8	62.3	59.5	53.5	57.6	47.0	75.0	0.0	0.0
10/07/2023 19:00	67.1	66.3	59.2	66.9	66.9	46.7	75.0	0.0	0.0
10/07/2023 20:00	59.8	60.6	59.0	48.3	51.2	46.8	75.0	0.0	0.0
10/07/2023 21:00	60.3	60.1	59.0	48.8	51.0	46.1	75.0	0.0	0.0
10/07/2023 22:00	60.3	60.5	59.0	50.0	52.0	47.3	75.0	0.0	0.0
10/07/2023 23:00	59.8	60.3	59.1	49.3	50.7	46.3	75.0	0.0	0.0
11/07/2023 0:00	59.9	60.2	59.2	49.2	50.3	47.6	75.0	0.0	0.0
11/07/2023 1:00	60.1	60.7	59.3	48.9	50.5	47.1	75.0	0.0	0.0
11/07/2023 2:00	59.9	60.3	59.4	47.9	49.7	46.5	75.0	0.0	0.0
11/07/2023 3:00	60.3	60.5	59.5	51.1	65.9	46.3	75.0	0.0	0.0
11/07/2023 4:00	60.2	60.8	59.6	48.9	51.1	46.9	75.0	0.0	0.0
11/07/2023 5:00	60.2	60.5	59.6	50.2	52.5	47.5	75.0	0.0	0.0
11/07/2023 6:00	60.2	60.7	59.6	52.2	54.9	49.7	75.0	0.0	0.0
11/07/2023 7:00	64.0	64.6	59.6	47.0	58.8	48.3	75.0	0.0	0.0
11/07/2023 8:00	66.0	71.5	60.5	59.5	62.7	56.7	75.0	0.0	0.0
11/07/2023 9:00	68.5	75.6	61.3	58.3	60.6	55.4	75.0	0.0	0.0
11/07/2023 10:00	63.3	64.7	61.0	58.5	61.3	55.2	75.0	0.0	0.0
11/07/2023 11:00	64.4	67.6	60.6	57.1	60.4	53.1	75.0	0.0	0.0
11/07/2023 12:00	67.7	68.3	61.9	56.9	60.7	51.2	75.0	0.0	0.0
11/07/2023 13:00	63.8	66.4	61.2	55.4	57.3	50.6	75.0	0.0	0.0
11/07/2023 14:00	64.8	69.0	60.9	56.8	58.8	52.8	75.0	0.0	0.0
11/07/2023 15:00	66.4	74.9	61.3	56.8	60.1	51.8	75.0	0.0	0.0
11/07/2023 16:00	64.7	67.3	61.7	56.3	58.2	51.5	75.0	0.0	0.0
11/07/2023 17:00	65.2	67.7	61.4	55.5	57.7	51.7	75.0	0.0	0.0
11/07/2023 18:00	60.9	66.0	60.8	46.8	50.6	49.8	75.0	0.0	0.0
11/07/2023 19:00	60.2	61.1	59.2	49.9	52.4	46.3	75.0	0.0	0.0
11/07/2023 20:00	59.8	60.2	59.1	50.8	53.5	47.2	75.0	0.0	0.0
11/07/2023 21:00	60.3	61.1	59.2	53.2	58.7	48.9	75.0	0.0	0.0
11/07/2023 22:00	60.9	60.9	59.3	53.4	58.5	48.8	75.0	0.0	0.0
12/07/2023 0:00	60.3	60.5	59.5	50.7	57.2	47.2	75.0	0.0	0.0
12/07/2023 1:00	59.9	60.8	59.2	49.3	51.2	47.0	75.0	0.0	0.0
12/07/2023 2:00	60.3	60.8	59.6	48.9	50.1	46.5	75.0	0.0	0.0
12/07/2023 3:00	60.8	60.8	59.6	48.1	50.3	46.3	75.0	0.0	0.0
12/07/2023 4:00	60.1	60.4	59.4	48.4	49.9	46.0	75.0	0.0	0.0
12/07/2023 5:00	60.4	61.0	59.4	49.6	52.1	47			

14/07/2023 5:00	60.2	60.9	59.4	50.0	51.3	47.1	75.0	0.0	0.0
14/07/2023 6:00	61.7	61.8	59.4	54.0	54.0	49.3	75.0	0.0	0.0
14/07/2023 7:00	60.6	61.2	59.7	55.4	58.3	51.5	75.0	0.0	0.0
14/07/2023 8:00	64.7	66.9	60.8	60.2	58.6	56.1	75.0	0.0	0.0
14/07/2023 9:00	65.4	67.3	61.0	58.6	59.9	56.6	75.0	0.0	0.0
14/07/2023 10:00	66.7	75.0	60.8	59.8	61.9	46.6	75.0	0.0	0.0
14/07/2023 11:00	65.4	71.8	61.4	57.7	60.3	54.6	75.0	0.0	0.0
14/07/2023 12:00	67.7	73.1	61.9	58.6	60.6	54.8	75.0	0.0	0.0
14/07/2023 13:00	68.1	72.6	62.2	57.4	59.9	53.6	75.0	0.0	0.0
14/07/2023 14:00	63.9	65.9	61.0	57.4	60.8	54.3	75.0	0.0	0.0
14/07/2023 15:00	64.1	65.1	60.8	57.2	59.9	53.4	75.0	0.0	0.0
14/07/2023 16:00	63.2	64.4	60.9	56.1	57.6	52.8	75.0	0.0	0.0
14/07/2023 17:00	62.1	63.5	60.5	55.6	58.0	52.1	75.0	0.0	0.0
14/07/2023 18:00	61.3	62.4	59.8	54.0	57.9	49.6	75.0	0.0	0.0
14/07/2023 19:00	60.4	60.9	59.6	51.6	53.9	48.9	75.0	0.0	0.0
14/07/2023 20:00	61.0	61.0	59.5	50.9	54.7	47.9	75.0	0.0	0.0
14/07/2023 21:00	60.6	61.1	59.4	51.3	56.0	48.5	75.0	0.0	0.0
14/07/2023 22:00	60.3	61.0	59.4	51.2	53.5	48.4	75.0	0.0	0.0
14/07/2023 23:00	60.4	60.9	59.4	51.5	53.7	48.1	75.0	0.0	0.0
15/07/2023 0:00	60.7	60.5	59.3	50.6	52.4	48.5	75.0	0.0	0.0
15/07/2023 1:00	60.1	60.6	59.3	49.2	51.0	47.5	75.0	0.0	0.0
15/07/2023 2:00	59.9	60.4	59.3	48.2	50.3	46.4	75.0	0.0	0.0
15/07/2023 3:00	60.0	60.7	59.3	47.9	49.3	46.3	75.0	0.0	0.0
15/07/2023 4:00	60.0	60.9	59.2	54.2	63.5	46.0	75.0	0.0	0.0
15/07/2023 5:00	60.1	60.5	59.4	47.9	49.4	46.1	75.0	0.0	0.0
15/07/2023 6:00	60.4	60.7	59.3	49.9	51.9	47.0	75.0	0.0	0.0
15/07/2023 7:00	60.4	60.8	59.5	52.8	56.4	48.9	75.0	0.0	0.0
15/07/2023 8:00	60.9	63.0	59.6	53.9	56.6	50.5	75.0	0.0	0.0
15/07/2023 9:00	61.3	62.4	59.8	51.3	60.3	48.9	75.0	0.0	0.0
15/07/2023 10:00	60.9	61.6	60.0	50.7	53.7	47.2	75.0	0.0	0.0
15/07/2023 11:00	61.6	62.5	60.3	55.0	62.3	47.0	75.0	0.0	0.0
15/07/2023 12:00	61.4	62.6	60.2	51.3	54.3	46.9	75.0	0.0	0.0
15/07/2023 13:00	60.9	61.4	59.3	51.3	54.8	47.8	75.0	0.0	0.0
15/07/2023 14:00	60.4	61.3	59.3	56.0	59.5	48.1	75.0	0.0	0.0
15/07/2023 15:00	59.9	60.3	59.1	52.5	57.9	46.8	75.0	0.0	0.0
15/07/2023 16:00	59.9	64.4	59.3	58.0	67.0	46.4	75.0	0.0	0.0
15/07/2023 17:00	61.3	61.1	59.1	49.9	53.3	46.3	75.0	0.0	0.0
15/07/2023 18:00	60.8	61.8	60.0	50.3	52.0	46.4	75.0	0.0	0.0
15/07/2023 19:00	61.1	61.7	60.0	49.6	51.4	46.7	75.0	0.0	0.0
15/07/2023 20:00	60.8	61.2	59.7	50.6	54.1	47.3	75.0	0.0	0.0
15/07/2023 21:00	60.6	61.1	59.7	49.9	53.6	47.6	75.0	0.0	0.0
15/07/2023 22:00	61.4	66.9	60.0	50.5	54.0	47.1	75.0	0.0	0.0
15/07/2023 23:00	60.7	61.4	59.6	49.3	52.5	46.9	75.0	0.0	0.0
16/07/2023 0:00	60.9	61.0	59.5	48.1	49.9	46.1	75.0	0.0	0.0
16/07/2023 1:00	60.5	60.8	59.6	46.6	46.6	45.5	75.0	0.0	0.0
16/07/2023 2:00	60.1	60.8	59.4	45.8	46.9	44.4	75.0	0.0	0.0
16/07/2023 3:00	60.6	60.6	59.5	46.1	47.1	44.6	75.0	0.0	0.0
16/07/2023 4:00	60.8	60.3	59.3	46.2	46.6	44.5	75.0	0.0	0.0
16/07/2023 5:00	60.3	61.2	59.0				75.0	0.0	0.0
16/07/2023 6:00	59.4	59.8	58.8				75.0	0.0	0.0
16/07/2023 7:00	59.6	60.5	58.8				75.0	0.0	0.0
16/07/2023 8:00	60.3	61.3	59.4				75.0	0.0	0.0
16/07/2023 9:00	60.3	60.6	59.6				75.0	0.0	0.0
16/07/2023 10:00	60.1	60.8	59.2				75.0	0.0	0.0
16/07/2023 11:00	60.2	60.6	59.4				75.0	0.0	0.0
16/07/2023 12:00	60.2	60.5	59.2				75.0	0.0	0.0
16/07/2023 13:00	60.7	61.3	59.2				75.0	0.0	0.0
16/07/2023 14:00	61.4	64.3	59.4				75.0	0.0	0.0
16/07/2023 15:00	61.9	61.4	59.5				75.0	0.0	0.0
16/07/2023 16:00	60.0	61.0	59.4				75.0	0.0	0.0
16/07/2023 17:00	60.5	61.1	59.6				75.0	0.0	0.0
16/07/2023 18:00	60.9	61.7	59.8				75.0	0.0	0.0
16/07/2023 19:00	60.6	61.2	59.7				75.0	0.0	0.0
16/07/2023 20:00	60.5	60.9	59.7				75.0	0.0	0.0
16/07/2023 21:00	60.4	60.7	59.6				75.0	0.0	0.0
16/07/2023 22:00	60.2	60.6	59.4				75.0	0.0	0.0
16/07/2023 23:00	60.1	60.4	59.5				75.0	0.0	0.0
17/07/2023 0:00	59.9	60.3	59.2				75.0	0.0	0.0
17/07/2023 1:00	60.1	60.9	59.2				75.0	0.0	0.0
17/07/2023 2:00	60.0	60.3	59.3				75.0	0.0	0.0
17/07/2023 3:00	60.7	60.1	59.2				75.0	0.0	0.0
17/07/2023 4:00	59.8	60.2	59.1				75.0	0.0	0.0
17/07/2023 5:00	59.7	60.1	59.1				75.0	0.0	0.0
17/07/2023 6:00	60.0	60.8	59.1				75.0	0.0	0.0
17/07/2023 7:00	61.8	70.4	59.2				75.0	0.0	0.0
17/07/2023 8:00	67.1	72.2	59.6				75.0	0.0	0.0
17/07/2023 9:00	66.3	72.5	59.6				75.0	0.0	0.0
17/07/2023 10:00	64.4	68.0	61.6				75.0	0.0	0.0
17/07/2023 11:00	63.5	67.1	61.0				75.0	0.0	0.0
17/07/2023 12:00	63.1	65.3	60.8				75.0	0.0	0.0
17/07/2023 13:00	63.9	67.1	61.8				75.0	0.0	0.0
17/07/2023 14:00	63.0	64.0	61.5				75.0	0.0	0.0
17/07/2023 15:00	64.8	68.4	61.7				75.0	0.0	0.0
17/07/2023 16:00	64.8	68.9	61.6				75.0	0.0	0.0
17/07/2023 17:00	68.8	70.8	62.6				75.0	0.0	0.0
17/07/2023 18:00	65.2	66.2	60.5				75.0	0.0	0.0
17/07/2023 19:00	60.5	61.1	59.6				75.0	0.0	0.0
17/07/2023 20:00	60.5	60.9	59.6				75.0	0.0	0.0
17/07/2023 21:00	60.2	61.0	59.4				75.0	0.0	0.0
17/07/2023 22:00	60.3	60.6	59.4				75.0	0.0	0.0
17/07/2023 23:00	59.9	60.6	59.3				75.0	0.0	0.0
18/07/2023 0:00	59.9	60.4	59.1				75.0	0.0	0.0
18/07/2023 1:00	59.6	59.9	59.0				75.0	0.0	0.0
18/07/2023 2:00	59.9	60.7	59.1				75.0	0.0	0.0
18/07/2023 3:00	59.7	60.1	59.1				75.0	0.0	0.0
18/07/2023 4:00	59.8	60.3	59.3				75.0	0.0	0.0
18/07/2023 5:00	59.9	60.4	59.0				75.0	0.0	0.0
18/07/2023 6:00	59.8	60.1	59.0				75.0	0.0	0.0
18/07/2023 7:00	61.0	62.9	59.3				75.0	0.0	0.0
18/07/2023 8:00	65.5	71.1	60.0				75.0	0.0	0.0
18/07/2023 9:00	66.5	75.0	61.3	59.4	67.6	54.6	75.0	0.0	0.0
18/07/2023 10:00	68.8	78.8	61.8	59.4	67.6	49.9	75.0	0.0	0.0
18/07/2023 11:00	70.3	79.7	61.2	56.6	59.0	53.5	75.0	0.0	0.0
18/07/2023 12:00	63.4	65.6	61.1	58.2	62.6	52.5	75.0	0.0	0.0
18/07/2023 13:00	62.7	63.9	61.4	56.7	60.3	52.4	75.0	0.0	0.0
18/07/2023 14:00	63.4	66.5	61.3	56.8	59.0	51.9	75.0	0.0	0.0
18/07/2023 15:00	63.0	65.4	60.8	58.6	65.0	51.0	75.0	0.0	0.0
18/07/2023 16:00	64.6	67.6	61.6	57.3	60.0	53.7	75.0	0.0	0.0
18/07/2023 17:00	64.3	67.5	60.5	51.3	58.6	51.8	75.0	0.0	0.0
18/07/2023 18:00	61.7	63.2	60.0	61.8	56.4	48.6	75.0	0.0	0.0
18/07/2023 19:00	61.0	62.7	59.8	53.9	60.2	48.3	75.0	0.0	0.0
18/07/2023 20:00	65.7	65.0	59.6	59.4	67.5	48.7	75.0	0.0	0.0
18/07/2023 21:00	60.8	61.7	59.7	56.7	58.5	48.0	75.0	0.0	0.0
18/07/2023 22:00	60.0	61.0	59.3	52.3	55.8	47.4	75.0	0.0	0.0
18/07/2023 23:00	60.1	60.7	59.2	49.5	51.9	46.9	75.0	0.0	0.0
19/07/2023 0:00	60.0	62.2	59.4	47.6	49.5	46.1	75.0	0.0	0.0
19/07/2023 1:00	59.5	59.9	58.8	48.1	50.3	46.2	75.0	0.0	0.0
19/07/2023 2:00	59.6	60.3	58.9	47.4	50.5	45.8	75.0	0.0	0.0
19/07/2023 3:00	59.5	59.9	58.9	47.8	49.6	45.8	75.0	0.0	0.0
19/07/2023 4:00	59.6	60.0	58.9	46.9	47.9	45.7	75.0	0.0	0.0
19/07/2023 5:00	59.4	60.0	58.8	48.1	51.1	46.0	75.0	0.0	0.0
19/07/2023 6:00	59.6	60.3	59.0	50.3	55.9	45.8	75.0	0.0	0.0
19/07/2023 7:00	60.7	64.7	59.3	55.2	59.5	48.2	75.0	0.0	0.0
19/07/2023 8:00	63.8	65.1	60.6	58.5	60.8	54.9	75.0	0.0	0.0
19/07/2023 9:00	67.6	75.3	61.2	57.3	60.8	54.8	75.0	0.0	0.0
19/07/2023 10:00	69.5	75.9	61.6	61.9					

21/07/2023 4:00	59.9	60.3	59.3	48.5	49.7	46.9	75.0	0.0	0.0
21/07/2023 5:00	59.9	60.2	59.4	49.6	51.0	47.1	75.0	0.0	0.0
21/07/2023 6:00	64.3	74.1	59.4	50.9	54.8	47.5	75.0	0.0	0.0
21/07/2023 8:00	72.4	80.3	60.0	59.3	61.5	54.8	75.0	0.0	0.0
21/07/2023 9:00	72.9	77.5	65.9	58.7	62.0	55.3	75.0	0.0	0.0
21/07/2023 10:00	71.1	74.7	64.4	60.1	62.6	53.6	75.0	0.0	0.0
21/07/2023 14:00	70.6	77.9	61.8	57.8	60.4	53.4	75.0	0.0	0.0
21/07/2023 16:00	72.0	76.9	60.6	56.3	60.4	49.4	75.0	0.0	0.0
21/07/2023 17:00	62.1	66.0	60.2	53.7	56.5	49.8	75.0	0.0	0.0
21/07/2023 18:00	61.1	62.0	60.0	51.7	56.7	45.4	75.0	0.0	0.0
21/07/2023 19:00	61.1	61.5	60.2	49.8	53.6	45.7	75.0	0.0	0.0
21/07/2023 20:00	60.6	61.1	59.8	49.3	51.8	45.9	75.0	0.0	0.0
21/07/2023 21:00	60.3	61.0	59.6	49.3	51.4	46.7	75.0	0.0	0.0
21/07/2023 22:00	60.5	61.2	59.4	49.0	51.4	46.2	75.0	0.0	0.0
21/07/2023 23:00	60.5	61.1	59.8	49.1	52.4	45.8	75.0	0.0	0.0
22/07/2023 0:00	60.6	61.1	59.6	46.5	47.9	45.1	75.0	0.0	0.0
22/07/2023 1:00	60.4	61.0	59.7	46.2	46.9	45.2	75.0	0.0	0.0
22/07/2023 2:00	60.0	60.4	59.4	46.2	47.0	45.2	75.0	0.0	0.0
22/07/2023 3:00	59.9	60.1	59.3	46.4	47.8	45.3	75.0	0.0	0.0
22/07/2023 4:00	59.9	60.2	59.4	47.3	50.6	45.4	75.0	0.0	0.0
22/07/2023 5:00	60.2	60.5	59.5	46.5	46.9	45.7	75.0	0.0	0.0
22/07/2023 6:00	60.2	60.5	59.5	49.2	50.6	46.5	75.0	0.0	0.0
22/07/2023 7:00	60.3	61.8	59.5	53.5	59.1	47.9	75.0	0.0	0.0
22/07/2023 8:00	60.6	62.1	59.5	54.9	59.6	48.4	75.0	0.0	0.0
22/07/2023 9:00	63.3	66.0	59.6	53.6	55.6	46.7	75.0	0.0	0.0
22/07/2023 10:00	60.9	62.3	59.5	59.4	52.9	45.4	75.0	0.0	0.0
22/07/2023 11:00	60.9	61.4	60.1	49.2	53.6	45.0	75.0	0.0	0.0
22/07/2023 12:00	61.3	62.3	60.1	53.6	57.8	44.8	75.0	0.0	0.0
22/07/2023 13:00	63.1	63.5	60.1	48.0	50.4	44.4	75.0	0.0	0.0
22/07/2023 14:00	65.5	67.8	60.1	58.6	67.1	44.4	75.0	0.0	0.0
22/07/2023 15:00	61.2	62.3	60.0	48.9	51.9	44.0	75.0	0.0	0.0
22/07/2023 16:00	62.1	63.1	60.5	49.0	53.2	44.2	75.0	0.0	0.0
22/07/2023 17:00	61.4	61.7	60.1	51.5	54.2	44.1	75.0	0.0	0.0
22/07/2023 18:00	61.3	61.9	60.0	51.4	62.0	44.4	75.0	0.0	0.0
22/07/2023 19:00	60.9	61.6	60.0	47.9	52.5	44.5	75.0	0.0	0.0
22/07/2023 20:00	60.7	62.9	59.7	55.9	66.8	45.4	75.0	0.0	0.0
22/07/2023 21:00	60.4	60.9	59.6	49.4	52.5	45.9	75.0	0.0	0.0
22/07/2023 22:00	60.3	61.3	59.5	50.7	54.5	47.0	75.0	0.0	0.0
22/07/2023 23:00	60.3	61.1	59.4	49.3	51.7	47.1	75.0	0.0	0.0
23/07/2023 0:00	61.4	63.4	59.4	57.5	62.3	46.8	75.0	0.0	0.0
23/07/2023 1:00	60.2	60.6	59.4	48.9	50.9	46.0	75.0	0.0	0.0
23/07/2023 2:00	60.1	60.4	59.4	47.3	48.2	46.2	75.0	0.0	0.0
23/07/2023 3:00	60.2	60.9	59.5	46.9	47.8	45.5	75.0	0.0	0.0
23/07/2023 4:00	60.9	61.0	59.6	47.0	49.3	45.2	75.0	0.0	0.0
23/07/2023 5:00	60.7	61.1	59.8	47.5	48.6	45.9	75.0	0.0	0.0
23/07/2023 6:00	60.1	60.4	59.4	47.6	49.4	46.0	75.0	0.0	0.0
23/07/2023 7:00	60.3	60.4	59.6	53.0	58.6	46.5	75.0	0.0	0.0
23/07/2023 8:00	60.3	60.6	59.5	54.8	58.5	46.8	75.0	0.0	0.0
23/07/2023 9:00	60.8	63.3	59.5	57.4	69.6	47.0	75.0	0.0	0.0
23/07/2023 10:00	60.3	60.7	59.4	52.0	56.0	45.8	75.0	0.0	0.0
23/07/2023 11:00	60.8	61.3	59.9	48.1	52.6	44.3	75.0	0.0	0.0
23/07/2023 12:00	60.9	61.4	59.4	47.3	48.9	44.2	75.0	0.0	0.0
23/07/2023 13:00	61.1	62.0	60.2	48.1	51.2	44.4	75.0	0.0	0.0
23/07/2023 14:00	61.4	62.1	60.2	57.7	65.2	44.4	75.0	0.0	0.0
23/07/2023 15:00	61.2	62.1	60.2	53.9	64.5	44.4	75.0	0.0	0.0
23/07/2023 16:00	61.2	62.7	60.2	55.0	64.8	44.2	75.0	0.0	0.0
23/07/2023 17:00	61.3	61.9	60.3	50.5	55.0	44.5	75.0	0.0	0.0
23/07/2023 18:00	60.9	61.7	60.0	48.6	52.7	44.2	75.0	0.0	0.0
23/07/2023 19:00	60.8	61.4	60.0	47.4	51.9	44.2	75.0	0.0	0.0
23/07/2023 20:00	61.0	61.7	60.2	54.1	60.2	44.2	75.0	0.0	0.0
23/07/2023 21:00	60.8	61.9	59.8	48.5	52.2	44.6	75.0	0.0	0.0
23/07/2023 22:00	60.7	61.1	59.9	51.3	59.8	44.5	75.0	0.0	0.0
23/07/2023 23:00	60.9	61.9	59.8	54.0	62.0	44.7	75.0	0.0	0.0
24/07/2023 0:00	60.5	60.9	59.8	46.4	46.4	45.4	75.0	0.0	0.0
24/07/2023 1:00	60.4	61.0	59.8	45.5	46.8	44.0	75.0	0.0	0.0
24/07/2023 2:00	60.7	61.0	60.0	45.7	47.1	44.0	75.0	0.0	0.0
24/07/2023 3:00	60.5	60.2	59.7	49.1	57.0	44.0	75.0	0.0	0.0
24/07/2023 4:00	60.6	61.2	59.7	51.6	54.0	45.6	75.0	0.0	0.0
24/07/2023 5:00	60.2	60.6	59.6	50.0	57.1	45.8	75.0	0.0	0.0
24/07/2023 6:00	60.3	60.8	59.6	51.7	55.2	45.9	75.0	0.0	0.0
24/07/2023 7:00	61.0	60.8	60.4	51.0	57.3	47.1	75.0	0.0	0.0
24/07/2023 8:00	60.8	61.1	59.9	55.5	58.2	51.3	75.0	0.0	0.0
24/07/2023 9:00	66.4	71.3	60.5	60.0	60.0	51.8	75.0	0.0	0.0
24/07/2023 10:00	62.6	65.9	60.4	56.3	59.4	51.6	75.0	0.0	0.0
24/07/2023 11:00	61.8	60.0	61.8	60.8	60.8	45.1	75.0	0.0	0.0
24/07/2023 12:00	75.6	80.5	61.5	57.8	58.4	52.9	75.0	0.0	0.0
24/07/2023 13:00	70.3	74.1	61.5	57.7	62.5	52.6	75.0	0.0	0.0
24/07/2023 14:00	61.0	64.5	60.4	53.2	57.2	46.8	75.0	0.0	0.0
24/07/2023 15:00	61.4	61.8	60.4	49.9	52.0	46.2	75.0	0.0	0.0
24/07/2023 16:00	60.6	61.2	59.8	50.3	52.2	46.8	75.0	0.0	0.0
24/07/2023 17:00	60.7	61.3	59.9	50.6	52.4	48.9	75.0	0.0	0.0
24/07/2023 18:00	60.7	61.1	59.8	50.3	53.5	47.0	75.0	0.0	0.0
24/07/2023 19:00	60.5	61.0	59.8	49.6	52.3	47.5	75.0	0.0	0.0
25/07/2023 0:00	60.6	61.1	59.6	48.7	49.8	47.4	75.0	0.0	0.0
25/07/2023 1:00	60.0	60.7	59.3	47.8	49.2	45.7	75.0	0.0	0.0
25/07/2023 2:00	60.1	60.4	59.4	47.3	48.4	45.5	75.0	0.0	0.0
25/07/2023 3:00	60.2	60.7	59.5	46.9	48.7	45.3	75.0	0.0	0.0
25/07/2023 4:00	60.2	60.9	59.5	48.0	50.8	45.8	75.0	0.0	0.0
25/07/2023 5:00	60.1	60.4	59.5	49.2	51.5	46.3	75.0	0.0	0.0
25/07/2023 6:00	60.3	60.6	59.5	52.4	55.8	46.8	75.0	0.0	0.0
25/07/2023 7:00	76.3	80.9	65.1	59.5	61.6	55.1	75.0	0.0	0.0
25/07/2023 8:00	72.0	80.0	61.7	59.5	65.5	54.4	75.0	0.0	0.0
25/07/2023 9:00	64.3	72.3	60.3	56.7	62.8	45.5	75.0	0.0	0.0
25/07/2023 10:00	61.1	61.4	60.2	51.5	51.8	45.8	75.0	0.0	0.0
25/07/2023 11:00	61.7	64.6	60.0	56.0	60.7	46.5	75.0	0.0	0.0
25/07/2023 12:00	60.8	61.9	59.8	52.9	63.2	46.7	75.0	0.0	0.0
25/07/2023 13:00	60.3	60.9	59.5	50.2	54.3	47.2	75.0	0.0	0.0
25/07/2023 14:00	60.3	61.3	59.5	50.4	54.2	47.4	75.0	0.0	0.0
26/07/2023 0:00	59.8	60.0	59.3	48.9	49.9	47.6	75.0	0.0	0.0
26/07/2023 1:00	60.2	60.6	59.3	50.8	59.3	46.7	75.0	0.0	0.0
26/07/2023 2:00	60.1	60.5	59.4	51.4	58.3	46.0	75.0	0.0	0.0
26/07/2023 3:00	60.1	60.5	59.5	49.2	51.7	46.0	75.0	0.0	0.0
26/07/2023 4:00	60.3	61.1	59.6	49.0	50.5	46.2	75.0	0.0	0.0
26/07/2023 5:00	60.3	60.8	59.6	48.9	51.0	47.3	75.0	0.0	0.0
26/07/2023 6:00	60.8	60.8	59.6	59.5	52.7	49.2	75.0	0.0	0.0
26/07/2023 7:00	60.6	61.3	59.8	54.0	60.6	44.1	75.0	0.0	0.0
26/07/2023 8:00	74.2	79.2	63.2	59.2	62.1	53.7	75.0	0.0	0.0
26/07/2023 9:00	65.8	69.9	61.3	57.3	61.3	51.8	75.0	0.0	0.0
26/07/2023 10:00	72.3	72.3	60.3	60.8	70.1	53.3	75.0	0.0	0.0
26/07/2023 11:00	66.5	70.6	60.9	59.2	63.6	51.6	75.0	0.0	0.0
26/07/2023 12:00	68.5	72.7	61.8	57.3	61.8	53.3	75.0	0.0	0.0
26/07/2023 13:00	60.7	61.3	59.9	51.8	54.1	49.0	75.0	0.0	0.0
26/07/2023 14:00	60.8	61.6	59.8	60.1	58.6	48.0	75.0	0.0	0.0
26/07/2023 15:00	60.9	61.5	60.1	50.4	52.7	47.9	75.0	0.0	0.0
26/07/2023 16:00	60.9	61.5	60.0	51.0	50.0	47.9	75.0	0.0	0.0
26/07/2023 17:00	60.6	61.2	59.8	48.8	50.4	46.5	75.0	0.0	0.0
27/07/2023 0:00	60.5	61.6	59.8	48.1	50.8	47.2	75.0	0.0	0.0
27/07/2023 1:00	60.5	61.0	59.8	48.8	50.3	47.0	75.0	0.0	0.0
27/07/202									

29/07/2023 1:00	60.5	60.8	59.8	47.5	48.7	45.9	75.0	0.0	0.0
29/07/2023 2:00	60.9	60.8	59.6	46.6	47.7	45.2	75.0	0.0	0.0
29/07/2023 3:00	60.1	60.8	59.3	45.7	46.3	44.4	75.0	0.0	0.0
29/07/2023 4:00	59.9	60.7	59.2	48.3	54.5	45.1	75.0	0.0	0.0
29/07/2023 5:00	59.9	60.3	59.1	49.3	53.3	45.9	75.0	0.0	0.0
29/07/2023 6:00	59.9	60.0	59.1	49.0	50.6	46.2	75.0	0.0	0.0
29/07/2023 7:00	60.0	60.5	59.2	52.6	57.7	46.7	75.0	0.0	0.0
29/07/2023 8:00	60.2	60.6	59.4	52.4	57.2	47.0	75.0	0.0	0.0
29/07/2023 9:00	61.1	63.6	59.4	51.7	55.2	46.1	75.0	0.0	0.0
29/07/2023 10:00	62.1	63.1	60.1	49.9	54.8	45.3	75.0	0.0	0.0
29/07/2023 11:00	62.1	64.4	60.5	56.0	59.5	43.8	75.0	0.0	0.0
29/07/2023 12:00	63.5	63.2	60.6	49.6	52.5	43.9	75.0	0.0	0.0
29/07/2023 13:00	63.6	70.9	59.5	48.3	52.3	44.3	75.0	0.0	0.0
29/07/2023 14:00	60.6	61.3	59.5	48.7	52.4	44.4	75.0	0.0	0.0
29/07/2023 15:00	60.9	61.6	59.6	48.6	50.3	43.8	75.0	0.0	0.0
29/07/2023 16:00	61.0	61.9	59.9	48.0	50.9	44.2	75.0	0.0	0.0
29/07/2023 17:00	61.4	62.3	60.2	51.7	57.3	43.5	75.0	0.0	0.0
29/07/2023 18:00	61.8	62.0	60.5	48.2	51.2	43.5	75.0	0.0	0.0
29/07/2023 19:00	61.6	62.5	60.6	52.8	60.6	45.0	75.0	0.0	0.0
29/07/2023 20:00	60.8	61.6	59.7	49.2	52.4	46.3	75.0	0.0	0.0
29/07/2023 21:00	60.6	61.1	59.8	49.8	52.6	46.9	75.0	0.0	0.0
29/07/2023 22:00	60.5	61.1	59.6	51.5	54.9	47.3	75.0	0.0	0.0
29/07/2023 23:00	60.4	61.0	59.4	50.7	54.1	48.4	75.0	0.0	0.0
30/07/2023 0:00	60.2	60.5	59.4	49.5	51.1	47.2	75.0	0.0	0.0
30/07/2023 1:00	60.8	60.8	59.3	49.2	50.7	47.2	75.0	0.0	0.0
30/07/2023 2:00	60.2	60.8	59.4	48.2	48.9	47.1	75.0	0.0	0.0
30/07/2023 3:00	60.1	61.0	59.1	47.9	48.5	46.7	75.0	0.0	0.0
30/07/2023 4:00	59.7	60.0	59.1	47.9	48.9	46.7	75.0	0.0	0.0
30/07/2023 5:00	59.9	60.1	59.3	49.2	50.3	46.8	75.0	0.0	0.0
30/07/2023 6:00	59.9	60.4	59.1	50.9	51.2	47.3	75.0	0.0	0.0
30/07/2023 7:00	60.0	60.2	59.1	53.6	57.6	48.3	75.0	0.0	0.0
30/07/2023 8:00	60.1	60.9	59.3	53.6	56.8	48.8	75.0	0.0	0.0
30/07/2023 9:00	60.4	61.1	59.5	51.8	56.2	48.6	75.0	0.0	0.0
30/07/2023 10:00	61.1	61.7	59.8	49.4	52.4	45.7	75.0	0.0	0.0
30/07/2023 11:00	61.0	61.6	60.1	50.2	52.8	45.5	75.0	0.0	0.0
30/07/2023 12:00	60.4	61.2	59.4	49.1	53.1	45.2	75.0	0.0	0.0
30/07/2023 13:00	60.4	62.6	58.9	55.9	70.5	45.5	75.0	0.0	0.0
30/07/2023 14:00	59.6	60.0	58.8	51.4	55.1	46.2	75.0	0.0	0.0
30/07/2023 15:00	59.8	60.1	58.6	51.2	54.8	46.8	75.0	0.0	0.0
30/07/2023 16:00	60.2	60.6	59.0	52.2	55.0	46.9	75.0	0.0	0.0
30/07/2023 17:00	59.8	60.6	59.0	51.0	60.0	46.4	75.0	0.0	0.0
30/07/2023 18:00	60.6	61.5	59.4	49.4	51.6	45.8	75.0	0.0	0.0
30/07/2023 19:00	61.4	62.6	60.3	49.7	51.9	46.6	75.0	0.0	0.0
30/07/2023 20:00	61.8	61.5	60.3	48.9	51.9	46.3	75.0	0.0	0.0
30/07/2023 21:00	61.1	61.4	60.3	49.8	52.5	46.6	75.0	0.0	0.0
30/07/2023 22:00	61.2	61.8	60.5	52.0	61.5	47.0	75.0	0.0	0.0
30/07/2023 23:00	61.1	61.9	60.2	51.3	57.9	46.9	75.0	0.0	0.0
31/07/2023 0:00	60.5	61.1	59.7	48.9	50.7	47.0	75.0	0.0	0.0
31/07/2023 1:00	60.2	60.7	59.5	49.7	50.5	47.1	75.0	0.0	0.0
31/07/2023 2:00	59.9	60.5	59.2	48.6	49.9	47.3	75.0	0.0	0.0
31/07/2023 3:00	60.0	60.5	59.3	48.8	51.5	46.9	75.0	0.0	0.0
31/07/2023 4:00	59.9	60.3	59.2	49.1	50.4	47.2	75.0	0.0	0.0
31/07/2023 5:00	60.0	60.5	59.3	51.9	54.0	48.5	75.0	0.0	0.0
31/07/2023 6:00	60.0	60.3	59.3	53.9	56.5	50.2	75.0	0.0	0.0
31/07/2023 7:00	60.4	62.3	59.4	56.6	59.7	51.4	75.0	0.0	0.0
31/07/2023 8:00	60.4	60.2	60.4	59.0	61.7	54.5	75.0	0.0	0.0
31/07/2023 9:00	71.1	81.1	61.3	54.9	57.6	49.4	75.0	0.0	0.0
31/07/2023 10:00	62.4	63.7	60.7	53.7	56.0	50.1	75.0	0.0	0.0
31/07/2023 11:00	63.6	67.0	60.8	54.5	60.0	49.6	75.0	0.0	0.0
31/07/2023 12:00	62.4	64.8	60.4	53.7	57.4	47.4	75.0	0.0	0.0
31/07/2023 13:00	63.0	65.7	60.2	51.7	54.6	46.8	75.0	0.0	0.0
31/07/2023 14:00	61.6	64.2	59.9	51.2	54.4	46.9	75.0	0.0	0.0
31/07/2023 15:00	62.2	64.1	60.2	51.0	54.3	46.3	75.0	0.0	0.0
31/07/2023 16:00	61.9	62.0	60.2	52.0	55.1	47.8	75.0	0.0	0.0
31/07/2023 17:00	61.8	61.7	60.3	52.5	55.1	48.8	75.0	0.0	0.0
31/07/2023 18:00	61.4	62.2	60.1	52.0	54.4	49.4	75.0	0.0	0.0
31/07/2023 19:00	60.8	61.3	60.1	51.7	54.0	48.5	75.0	0.0	0.0
31/07/2023 20:00	60.8	61.3	59.9	50.7	52.6	46.9	75.0	0.0	0.0
31/07/2023 21:00	60.5	61.7	59.5	51.0	53.2	48.6	75.0	0.0	0.0
31/07/2023 22:00	60.3	60.9	59.3	50.6	53.3	48.5	75.0	0.0	0.0
31/07/2023 23:00	59.9	60.2	59.2	49.6	51.1	47.7	75.0	0.0	0.0

