

Monitoring Locations:

Two monitoring locations have been selected as shown in Figure 1 below
 Location 1: Portable Office (Noise, Vibration and Dust)
 Location 2: Pillar (Noise, Vibration and Dust)

Equipment:

Kunak optical dust monitors measuring atmospheric particulate matters PM2.5, 10 and TSP in ug/m3

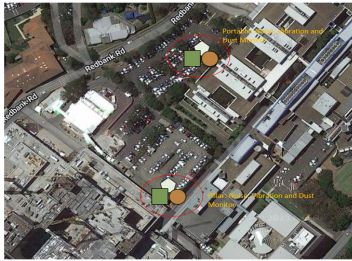
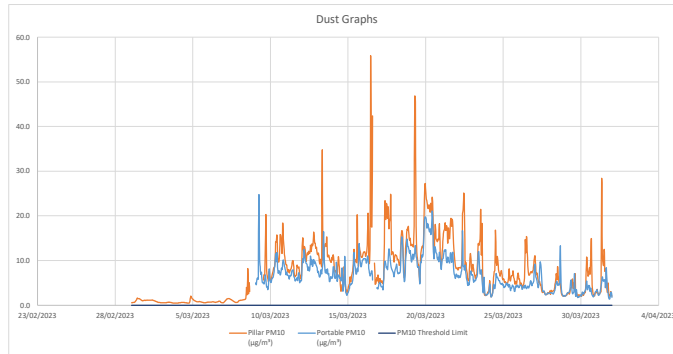

Figure 1: Noise, Vibration and Dust monitoring locations



Data Samples-Resolution

1 hour

Date/Time	Pillar TSP (ug/m ³)	Pillar PM10 (ug/m ³)	Pillar PM2.5 (ug/m ³)	Portable TSP (ug/m ³)	Portable PM10 (ug/m ³)	Portable PM2.5 (ug/m ³)	PM10 Threshold Limit (ug/m ³)	Exceedances
1/3/2023 1:00 AM	0.6						0	0
1/3/2023 2:00 AM	0.6						0	0
1/3/2023 3:00 AM	0.6						0	0
1/3/2023 4:00 AM	0.6						0	0
1/3/2023 5:00 AM	0.6						0	0
1/3/2023 6:00 AM	0.7						0	0
1/3/2023 7:00 AM	0.9						0	0
1/3/2023 8:00 AM	1.0						0	0
1/3/2023 9:00 AM	1.2						0	0
1/3/2023 10:00 AM	1.6						0	0
1/3/2023 11:00 AM	1.5						0	0
1/3/2023 12:00 PM	1.5						0	0
1/3/2023 1:00 PM	1.5						0	0
1/3/2023 2:00 PM	1.4						0	0
1/3/2023 3:00 PM	1.3						0	0
1/3/2023 4:00 PM	1.2						0	0
1/3/2023 5:00 PM	1.1						0	0
1/3/2023 6:00 PM	1.0						0	0
1/3/2023 7:00 PM	1.0						0	0
1/3/2023 8:00 PM	1.1						0	0
1/3/2023 9:00 PM	1.1						0	0
1/3/2023 10:00 PM	1.1						0	0
1/3/2023 11:00 PM	1.1						0	0
2/3/2023 12:00 AM	1.1						0	0
2/3/2023 1:00 AM	1.2						0	0
2/3/2023 2:00 AM	1.1						0	0
2/3/2023 3:00 AM	1.2						0	0
2/3/2023 4:00 AM	1.2						0	0
2/3/2023 5:00 AM	1.1						0	0
2/3/2023 6:00 AM	1.1						0	0
2/3/2023 7:00 AM	1.1						0	0
2/3/2023 8:00 AM	1.1						0	0
2/3/2023 9:00 AM	1.2						0	0
2/3/2023 10:00 AM	1.1						0	0
2/3/2023 11:00 AM	1.1						0	0
2/3/2023 12:00 PM	1.0						0	0
2/3/2023 1:00 PM	1.0						0	0
2/3/2023 2:00 PM	0.9						0	0
2/3/2023 3:00 PM	0.9						0	0
2/3/2023 4:00 PM	0.8						0	0
2/3/2023 5:00 PM	0.8						0	0
2/3/2023 6:00 PM	0.7						0	0
2/3/2023 7:00 PM	0.6						0	0
2/3/2023 8:00 PM	0.6						0	0
2/3/2023 9:00 PM	0.6						0	0
2/3/2023 10:00 PM	0.6						0	0
2/3/2023 11:00 PM	0.6						0	0
3/3/2023 12:00 AM	0.6						0	0
3/3/2023 1:00 AM	0.6						0	0
3/3/2023 2:00 AM	0.6						0	0
3/3/2023 3:00 AM	0.6						0	0
3/3/2023 4:00 AM	0.6						0	0
3/3/2023 5:00 AM	0.6						0	0
3/3/2023 6:00 AM	0.6						0	0
3/3/2023 7:00 AM	0.6						0	0
3/3/2023 8:00 AM	0.6						0	0
3/3/2023 9:00 AM	0.7						0	0
3/3/2023 10:00 AM	0.7						0	0
3/3/2023 11:00 AM	0.7						0	0
3/3/2023 12:00 PM	0.7						0	0
3/3/2023 1:00 PM	0.7						0	0
3/3/2023 2:00 PM	0.6						0	0
3/3/2023 3:00 PM	0.6						0	0
3/3/2023 4:00 PM	0.5						0	0
3/3/2023 5:00 PM	0.5						0	0
3/3/2023 6:00 PM	0.5						0	0
3/3/2023 7:00 PM	0.5						0	0
3/3/2023 8:00 PM	0.5						0	0
3/3/2023 9:00 PM	0.5						0	0
3/3/2023 10:00 PM	0.5						0	0
3/3/2023 11:00 PM	0.5						0	0
4/3/2023 12:00 AM	0.5						0	0
4/3/2023 1:00 AM	0.5						0	0
4/3/2023 2:00 AM	0.5						0	0
4/3/2023 3:00 AM	0.5						0	0
4/3/2023 4:00 AM	0.6						0	0
4/3/2023 5:00 AM	0.6						0	0
4/3/2023 6:00 AM	0.6						0	0
4/3/2023 7:00 AM	0.6						0	0
4/3/2023 8:00 AM	0.7						0	0
4/3/2023 9:00 AM	0.6						0	0
4/3/2023 10:00 AM	0.6						0	0
4/3/2023 11:00 AM	0.6						0	0
4/3/2023 12:00 PM	0.6						0	0
4/3/2023 1:00 PM	0.6						0	0
4/3/2023 2:00 PM	0.6						0	0
4/3/2023 3:00 PM	0.5						0	0
4/3/2023 4:00 PM	0.5						0	0
4/3/2023 5:00 PM	0.5						0	0
4/3/2023 6:00 PM	0.5						0	0
4/3/2023 7:00 PM	0.6						0	0
4/3/2023 8:00 PM	1.4						0	0
4/3/2023 9:00 PM	2.0						0	0
4/3/2023 10:00 PM	1.7						0	0
4/3/2023 11:00 PM	1.5						0	0
5/3/2023 12:00 AM	1.3						0	0
5/3/2023 1:00 AM	1.2						0	0
5/3/2023 2:00 AM	1.1						0	0
5/3/2023 3:00 AM	1.0						0	0
5/3/2023 4:00 AM	0.9						0	0
5/3/2023 5:00 AM	0.9						0	0
5/3/2023 6:00 AM	0.8						0	0
5/3/2023 7:00 AM	0.8						0	0
5/3/2023 8:00 AM	0.7						0	0
5/3/2023 9:00 AM	0.8						0	0

11/03/2023 12:00 PM	12.2	8.6	3.9	8.8	8.4	3.4	0	0
11/03/2023 1:00 PM	9.8	6.7	3.2	7.6	6.2	3.4	0	0
11/03/2023 2:00 PM	9.2	6.4	3.1	7.0	5.5	3.3	0	0
11/03/2023 3:00 PM	10.4	6.6	3.5	7.9	5.7	3.7	0	0
11/03/2023 4:00 PM	10.5	6.8	3.6	7.7	5.7	3.8	0	0
11/03/2023 5:00 PM	15.4	8.9	3.7	9.6	6.2	3.4	0	0
11/03/2023 6:00 PM	14.7	8.5	3.8	9.8	6.5	3.8	0	0
11/03/2023 7:00 PM	11.9	8.4	4.0	9.6	6.9	3.9	0	0
11/03/2023 8:00 PM	11.3	8.6	4.7	9.3	7.2	4.7	0	0
11/03/2023 9:00 PM	8.8	7.0	4.1	5.8	5.1	3.9	0	0
11/03/2023 10:00 PM	8.6	6.7	3.8	6.2	5.5	3.8	0	0
11/03/2023 11:00 PM	6.9	5.9	3.7	6.8	5.5	3.8	0	0
12/03/2023 12:00 AM	8.3	6.7	4.3	6.5	5.5	4.3	0	0
12/03/2023 1:00 AM	17.0	13.2	6.7	11.2	9.1	6.1	0	0
12/03/2023 2:00 AM	19.3	15.1	7.1	11.6	10.5	6.5	0	0
12/03/2023 3:00 AM	15.8	12.4	6.4	11.0	9.6	6.1	0	0
12/03/2023 4:00 AM	15.9	13.2	7.6	15.3	12.6	8.2	0	0
12/03/2023 5:00 AM	16.4	13.0	7.4	12.9	10.9	7.5	0	0
12/03/2023 6:00 AM	14.6	11.6	6.5	12.8	10.1	6.6	0	0
12/03/2023 7:00 AM	12.4	9.8	5.8	11.2	9.4	6.2	0	0
12/03/2023 8:00 AM	13.8	11.9	5.8	11.4	9.3	6.0	0	0
12/03/2023 9:00 AM	15.7	11.7	5.1	10.6	8.8	5.0	0	0
12/03/2023 10:00 AM	16.5	11.3	4.1	9.9	7.8	3.9	0	0
12/03/2023 11:00 AM	17.6	12.1	4.6	10.5	8.6	4.2	0	0
12/03/2023 12:00 PM	16.6	11.6	4.5	10.2	7.7	3.9	0	0
12/03/2023 1:00 PM	18.1	11.7	4.7	10.8	8.2	4.2	0	0
12/03/2023 2:00 PM	22.4	13.5	4.8	15.8	11.0	4.5	0	0
12/03/2023 3:00 PM	18.2	12.0	4.7	12.8	9.1	4.2	0	0
12/03/2023 4:00 PM	22.2	13.7	4.9	14.5	10.2	4.6	0	0
12/03/2023 5:00 PM	21.7	13.3	4.7	14.7	11.5	4.4	0	0
12/03/2023 6:00 PM	23.3	13.8	4.8	12.1	9.2	4.5	0	0
12/03/2023 7:00 PM	28.4	16.4	5.2	13.3	10.3	5.1	0	0
12/03/2023 8:00 PM	23.0	14.0	5.1	12.5	9.3	4.9	0	0
12/03/2023 9:00 PM	22.2	13.9	5.1	12.8	9.8	5.1	0	0
12/03/2023 10:00 PM	20.7	12.9	5.2	12.0	9.1	5.1	0	0
12/03/2023 11:00 PM	19.1	12.9	5.2	11.5	8.8	5.1	0	0
13/03/2023 12:00 AM	17.5	11.6	4.7	11.1	8.4	4.6	0	0
13/03/2023 1:00 AM	17.0	11.3	4.5	9.1	7.3	4.2	0	0
13/03/2023 2:00 AM	17.6	11.7	4.4	8.8	7.6	4.1	0	0
13/03/2023 3:00 AM	16.0	10.7	4.2	7.7	6.6	3.8	0	0
13/03/2023 4:00 AM	12.8	9.3	3.8	7.5	6.3	3.5	0	0
13/03/2023 5:00 AM	14.1	10.3	4.1	8.3	6.7	3.7	0	0
13/03/2023 6:00 AM	14.4	9.8	4.1	10.0	8.0	4.2	0	0
13/03/2023 7:00 AM	12.4	9.6	4.5	8.6	7.0	4.5	0	0
13/03/2023 8:00 AM	75.2	34.8	7.2	10.0	8.1	5.6	0	0
13/03/2023 9:00 AM	14.7	10.1	6.5	12.4	9.6	6.9	0	0
13/03/2023 10:00 AM	13.2	11.5	9.0	28.3	16.4	11.7	0	0
13/03/2023 11:00 AM	16.8	12.3	8.0	13.5	8.1	4.5	0	0
13/03/2023 12:00 PM	24.0	13.4	4.6	10.6	8.3	4.6	0	0
13/03/2023 1:00 PM	26.5	13.8	3.8	8.9	7.2	3.6	0	0
13/03/2023 2:00 PM	24.0	13.3	3.8	10.6	7.9	3.5	0	0
13/03/2023 3:00 PM	31.6	15.3	3.8	9.0	7.1	3.4	0	0
13/03/2023 4:00 PM	18.4	11.0	3.7	11.0	8.6	3.8	0	0
13/03/2023 5:00 PM	17.5	10.8	3.8	8.2	6.9	3.5	0	0
13/03/2023 6:00 PM	16.7	11.3	3.8	8.7	7.1	3.4	0	0
13/03/2023 7:00 PM	15.7	10.6	3.6	6.0	5.3	3.1	0	0
13/03/2023 8:00 PM	19.7	10.1	3.8	6.3	5.4	3.2	0	0
13/03/2023 9:00 PM	13.3	9.8	3.7	7.5	6.4	3.3	0	0
13/03/2023 10:00 PM	12.7	9.6	3.7	7.7	6.3	3.1	0	0
13/03/2023 11:00 PM	15.0	10.7	3.6	7.1	6.0	3.0	0	0
14/03/2023 12:00 AM	12.8	10.2	4.7	7.3	6.5	3.4	0	0
14/03/2023 1:00 AM	15.0	11.3	5.9	10.7	8.9	5.0	0	0
14/03/2023 2:00 AM	14.2	10.0	4.4	11.4	8.6	4.3	0	0
14/03/2023 3:00 AM	10.7	8.0	3.8	8.1	6.4	3.5	0	0
14/03/2023 4:00 AM	9.8	7.5	3.3	7.2	6.0	3.3	0	0
14/03/2023 5:00 AM	10.1	7.7	3.4	7.5	6.2	3.3	0	0
14/03/2023 6:00 AM	8.5	7.2	3.8	21.6	9.6	4.1	0	0
14/03/2023 7:00 AM	7.9	6.6	3.4	6.6	5.4	3.2	0	0
14/03/2023 8:00 AM	11.8	8.6	5.1	3.7	7.5	3.1	0	0
14/03/2023 9:00 AM	15.6	10.9	5.1	8.1	6.8	3.8	0	0
14/03/2023 10:00 AM	12.2	9.3	5.1	8.4	6.7	4.0	0	0
14/03/2023 11:00 AM	9.8	7.4	4.4	8.3	6.1	3.9	0	0
14/03/2023 12:00 PM	8.2	4.7	3.0	15.8	8.1	3.3	0	0
14/03/2023 1:00 PM	4.4	3.2	2.1	15.3	5.5	3.1	0	0
14/03/2023 2:00 PM	4.4	3.8	2.7	8.8	5.2	3.0	0	0
14/03/2023 3:00 PM	6.5	4.7	3.3	28.4	8.3	3.5	0	0
14/03/2023 4:00 PM	4.7	4.1	2.8	3.5	3.2	2.5	0	0
14/03/2023 5:00 PM	6.0	5.1	3.4	4.5	4.0	3.0	0	0
14/03/2023 6:00 PM	12.1	8.7	4.5	5.7	5.1	3.6	0	0
14/03/2023 7:00 PM	8.8	6.5	3.9	5.9	41.6	11.0	0	0
14/03/2023 8:00 PM	4.6	4.0	2.7	3.3	3.0	2.2	0	0
14/03/2023 9:00 PM	4.0	3.4	2.5	3.0	2.7	2.1	0	0
14/03/2023 10:00 PM	3.1	2.8	2.2	2.5	2.2	1.8	0	0
14/03/2023 11:00 PM	3.5	3.1	2.4	3.0	2.6	1.9	0	0
15/03/2023 12:00 AM	4.5	3.8	2.8	3.2	2.9	2.2	0	0
15/03/2023 1:00 AM	5.4	4.4	3.0	3.7	3.3	2.5	0	0
15/03/2023 2:00 AM	5.9	4.8	3.2	4.6	3.8	2.6	0	0
15/03/2023 3:00 AM	7.8	6.3	4.1	5.5	4.7	3.6	0	0
15/03/2023 4:00 AM	6.2	5.2	3.6	6.3	4.8	3.2	0	0
15/03/2023 5:00 AM	7.3	6.2	4.2	5.6	4.8	3.4	0	0
15/03/2023 6:00 AM	8.4	7.0	4.9	5.5	4.8	3.7	0	0
15/03/2023 7:00 AM	8.9	7.6	5.6	6.4	5.6	4.3	0	0
15/03/2023 8:00 AM	11.2	9.3	7.0	7.8	6.9	5.8	0	0
15/03/2023 9:00 AM	15.1	12.3	10.2	13.7	11.3	10.0	0	0
15/03/2023 10:00 AM	12.7	9.9	6.6	11.7	9.6	7.1	0	0
15/03/2023 11:00 AM	12.7	10.2	7.0	9.8	8.5	6.1	0	0
15/03/2023 12:00 PM	11.6	9.8	7.1	8.4	7.0	5.4	0	0
15/03/2023 1:00 PM	12.2	9.5	6.9	8.1	7.0	5.7	0	0
15/03/2023 2:00 PM	44.6	20.2	7.7	10.6	8.3	6.5	0	0
15/03/2023 3:00 PM	21.6	12.1	6.7	8.6	7.5	6.4	0	0
15/03/2023 4:00 PM	13.5	8.7	6.0	11.2	9.2	6.8	0	0
15/03/2023 5:00 PM	20.0	13.2	8.1	17.1	13.8	9.3	0	0
15/03/2023 6:00 PM	16.7	12.4	8.3	12.1	10.6	8.6	0	0
15/03/2023 7:00 PM	15.6	11.9	6.1	11.3	9.6	8.2	0	0
15/03/2023 8:00 PM	12.9	10.8	6.4	9.7	8.6	7.9	0	0
15/03/2023 9:00 PM	13.0	10.9	8.7	10.3	9.1	8.2	0	0
15/03/2023 10:00 PM	12.5	10.7	8.8	11.6	10.0	8.6	0	0
15/03/2023 11:00 PM	13.4	11.5	9.3	11.9	10.2	8.9	0	0
16/03/2023 12:00 AM	13.7	11.9	9.7	11.7	10.5	9.1	0	0
16/03/2023 1:00 AM	13.6	12.0	9.8	11.5	10.4	9.0	0	0
16/03/2023 2:00 AM	13.9	12.0	9.7	12.3	10.4	8.8	0	0
16/03/2023 3:00 AM	12.6	10.9	9.0	12.0	10.4	8.6	0	0
16/03/2023 4:00 AM	13.2	11.4	9.2	10.9	9.4	8.0	0	0
16/03/2023 5:00 AM	14.3	12.2	9.8	11.0	9.8	8.2	0	0
16/03/2023 6:00 AM	20.3	15.4	12.0	12.7	11.0	9.1	0	0
16/03/2023 7:00 AM	17.8	20.6	11.5	13.0	10.4	9.4	0	0
16/03/2023 8:00 AM	14.3	11.0	8.6	9.4	8.2	7.5	0	0
16/03/2023 9:00 AM	14.2	9.3	6.2	8.5	7.3	6.2	0	0
16/03/2023 10:00 AM	28.8	12.6	5.3	8.1	6.6	5.2	0	0
16/03/2023 11:00 AM	119.7	55.9	9.0	9.3	8.8	5.2	0	0
16/03/2023 12:00 PM	43.3	17.7	6.7	10.6	7.5	6.7	0	0
16/03/2023 1:00 PM	42.5	17.5	4.3	11.9	7.8	4.1	0	0
16/03/2023 2:00 PM	106.2	42.4	5.3	7.9	5.6	3.0	0	0
16/03/2023 3:00 PM							0	0
16/03/2023 4:00 PM							0	0
16/03/2023 5:00 PM	15.6	9.4	1.7				0	0
16/03/2023 6:00 PM	9.6	4.7	1.3				0	0
16/03/2023 7:00 PM	8.3	4.9	1.5				0	0
16/03/2023 8:00 PM	12.9	6.1	2.0	4.7	3.8	2.4	0	0
16/03/2023 9:00 PM	12.9	5.5	2.0	4.8	3.9	2.3	0	0
16/03/2023 10:00 PM	12.1	6.8	1.8	4.2	3.6	1.8	0	0
16/03/2023 11:00 PM	9.3	5.5	1.7	5.7	4.4	2.1	0	0
17/03/2023 12:00 AM	6.9	4.9	2.4	6.3	4.9	2.7	0	0
17/03/2023 1:00 AM	6.2	6.0	3.1	6.6	5.2	3.0	0	0
17/03/2023 2:00 AM	8.2	6.4	2.7	5.8	4.8	2.6	0	0
17/03/2023 3:00 AM	7.1	5.1	2.2	5.5	4.1	2.1	0	0
17/03/2023 4:00 AM	7.5	5.5	2.7	5.1	4.1	2.3	0	0
17/03/2023 5:00 AM	7.9	5.2	2.2	5.4	4.2	2.1	0	0
17/03/2023 6:00 AM	6.0	4.8	1.7	4.6	3.5	1.7	0	0
17/03/2023 7:00 AM	9.6	6.1	2.5	7.9	5.9	2.7	0	0
17/03/2023 8:00 AM	25.1	13.9	3.5	13.8	8.9	3.3	0	0
17/03/202								

17/03/2023 2:00 PM	88.1	22.1	5.2	18.4	10.3	5.2	0	0
17/03/2023 3:00 PM	37.0	17.2	5.3	18.0	12.8	5.6	0	0
17/03/2023 4:00 PM	39.8	18.8	5.4	18.7	11.7	5.6	0	0
17/03/2023 5:00 PM	42.6	19.5	4.8	14.5	10.5	4.9	0	0
17/03/2023 6:00 PM	60.4	24.7	4.9	11.7	9.0	4.5	0	0
17/03/2023 7:00 PM	16.5	11.3	4.4	10.0	8.3	4.3	0	0
17/03/2023 8:00 PM	17.3	11.9	4.2	4.8	7.8	4.1	0	0
17/03/2023 9:00 PM	18.1	12.0	4.1	8.9	7.6	4.0	0	0
17/03/2023 10:00 PM	17.1	11.5	4.2	8.6	7.2	3.9	0	0
17/03/2023 11:00 PM	13.3	9.7	4.2	7.2	6.4	4.0	0	0
18/03/2023 12:00 AM	14.2	10.7	4.6	8.8	7.4	4.1	0	0
18/03/2023 1:00 AM	15.8	11.3	4.7	10.0	8.0	4.3	0	0
18/03/2023 2:00 AM	16.0	11.2	4.7	10.8	8.5	4.4	0	0
18/03/2023 3:00 AM	15.0	11.1	4.9	12.0	9.3	5.0	0	0
18/03/2023 4:00 AM	14.3	10.3	5.0	10.0	7.8	4.5	0	0
18/03/2023 5:00 AM	14.7	10.3	4.9	9.1	7.1	4.2	0	0
18/03/2023 6:00 AM	13.9	9.9	4.9	8.3	7.1	4.3	0	0
18/03/2023 7:00 AM	11.6	8.9	4.8	9.4	7.3	4.4	0	0
18/03/2023 8:00 AM	11.8	9.1	5.0	8.7	7.3	4.5	0	0
18/03/2023 9:00 AM	14.5	11.6	7.4	9.1	8.0	8.2	0	0
18/03/2023 10:00 AM	19.2	15.2	10.3	16.1	13.5	10.8	0	0
18/03/2023 11:00 AM	20.4	16.7	12.1	18.0	15.3	12.1	0	0
18/03/2023 12:00 PM	21.2	16.6	11.8	16.6	14.2	11.4	0	0
18/03/2023 1:00 PM	18.8	13.2	8.9	12.9	11.2	8.8	0	0
18/03/2023 2:00 PM	9.0	7.4	4.8	9.0	7.1	5.1	0	0
18/03/2023 3:00 PM	9.2	8.1	3.8	8.6	5.3	3.9	0	0
18/03/2023 4:00 PM	9.8	7.0	4.3	7.2	5.8	4.3	0	0
18/03/2023 5:00 PM	18.1	12.7	7.4	12.3	9.9	7.0	0	0
18/03/2023 6:00 PM	20.7	14.9	8.2	14.1	12.1	8.5	0	0
18/03/2023 7:00 PM	21.7	17.1	8.9	17.2	14.8	9.4	0	0
18/03/2023 8:00 PM	20.7	16.9	8.4	15.3	13.3	9.1	0	0
18/03/2023 9:00 PM	21.3	17.7	9.3	14.6	13.1	8.7	0	0
18/03/2023 10:00 PM	18.4	15.6	8.6	13.8	12.4	8.4	0	0
18/03/2023 11:00 PM	16.9	14.6	8.2	12.9	11.6	7.9	0	0
19/03/2023 12:00 AM	17.7	15.0	8.8	13.6	12.2	8.4	0	0
19/03/2023 1:00 AM	15.8	13.4	8.4	12.3	10.8	7.8	0	0
19/03/2023 2:00 AM	16.0	13.6	8.2	10.8	9.7	7.1	0	0
19/03/2023 3:00 AM	16.0	13.6	8.0	11.8	10.4	7.3	0	0
19/03/2023 4:00 AM	16.0	13.2	7.8	13.5	11.4	7.7	0	0
19/03/2023 5:00 AM	16.2	13.1	7.9	11.9	10.3	7.2	0	0
19/03/2023 6:00 AM	36.1	17.7	11.0	14.9	11.0	8.4	0	0
19/03/2023 7:00 AM	258.6	46.7	12.7	19.8	11.9	9.4	0	0
19/03/2023 8:00 AM	238.0	45.5	11.6	30.8	13.4	8.9	0	0
19/03/2023 9:00 AM	74.1	20.6	11.7	11.7	11.1	8.9	0	0
19/03/2023 10:00 AM	16.5	12.8	11.4	11.9	10.5	9.9	0	0
19/03/2023 11:00 AM	13.0	10.7	8.6	9.9	8.8	7.5	0	0
19/03/2023 12:00 PM	11.9	9.3	7.4	10.4	8.5	7.2	0	0
19/03/2023 1:00 PM	11.0	9.0	8.4	10.5	8.7	7.2	0	0
19/03/2023 2:00 PM	8.4	8.5	4.6	8.4	6.7	5.1	0	0
19/03/2023 3:00 PM	7.3	5.3	3.2	7.8	4.8	3.5	0	0
19/03/2023 4:00 PM	14.6	10.7	7.2	11.6	9.6	7.7	0	0
19/03/2023 5:00 PM	17.7	12.1	7.7	11.2	9.5	7.7	0	0
19/03/2023 6:00 PM	18.4	13.0	8.4	14.2	11.2	8.5	0	0
19/03/2023 7:00 PM	19.0	13.2	7.2	12.9	10.8	7.8	0	0
19/03/2023 8:00 PM	15.9	12.8	8.7	13.3	11.4	9.1	0	0
19/03/2023 9:00 PM	19.1	16.4	12.4	16.8	14.9	12.6	0	0
19/03/2023 10:00 PM	26.1	20.9	15.7	21.7	19.0	15.3	0	0
19/03/2023 11:00 PM	32.1	27.3	14.5	21.6	19.8	13.4	0	0
20/03/2023 12:00 AM	30.2	25.7	14.3	24.1	19.7	13.7	0	0
20/03/2023 1:00 AM	29.1	23.8	13.6	20.7	18.9	13.1	0	0
20/03/2023 2:00 AM	27.2	23.2	13.3	18.9	17.2	12.1	0	0
20/03/2023 3:00 AM	25.6	21.9	12.9	19.2	16.2	12.2	0	0
20/03/2023 4:00 AM	25.2	21.6	12.5	19.6	17.7	11.9	0	0
20/03/2023 5:00 AM	26.8	22.5	12.4	18.9	17.0	11.6	0	0
20/03/2023 6:00 AM	27.1	22.1	11.5	18.5	16.4	10.7	0	0
20/03/2023 7:00 AM	25.9	20.9	11.3	19.3	17.1	11.3	0	0
20/03/2023 8:00 AM	34.5	22.9	11.1	18.5	15.8	10.8	0	0
20/03/2023 9:00 AM	31.8	20.9	11.0	21.8	17.0	11.0	0	0
20/03/2023 10:00 AM	37.4	24.2	12.1	32.2	21.1	12.8	0	0
20/03/2023 11:00 AM	39.4	22.5	10.1	27.3	18.5	10.4	0	0
20/03/2023 12:00 PM	19.8	13.8	7.2	14.5	12.9	7.6	0	0
20/03/2023 1:00 PM	15.2	10.9	5.6	12.7	10.4	8.0	0	0
20/03/2023 2:00 PM	26.4	15.9	6.3	18.8	13.1	8.3	0	0
20/03/2023 3:00 PM	36.0	18.1	6.3	17.9	12.9	8.1	0	0
20/03/2023 4:00 PM	27.7	15.0	5.5	17.8	11.9	5.4	0	0
20/03/2023 5:00 PM	24.9	14.5	5.6	17.3	11.4	5.4	0	0
20/03/2023 6:00 PM	23.8	14.2	5.6	12.7	10.2	5.3	0	0
20/03/2023 7:00 PM	24.0	14.9	5.9	13.4	10.7	5.5	0	0
20/03/2023 8:00 PM	21.9	14.7	6.0	11.5	9.7	5.5	0	0
20/03/2023 9:00 PM	27.7	18.2	6.5	15.0	11.9	5.7	0	0
20/03/2023 10:00 PM	20.7	14.2	5.8	13.3	10.9	5.6	0	0
20/03/2023 11:00 PM	10.9	8.8	5.0	13.4	9.4	5.3	0	0
21/03/2023 12:00 AM	10.9	8.9	5.1	9.2	8.0	4.8	0	0
21/03/2023 1:00 AM	13.5	11.0	5.7	11.2	9.8	5.5	0	0
21/03/2023 2:00 AM	18.4	12.9	5.3	13.5	10.4	4.8	0	0
21/03/2023 3:00 AM	25.8	15.5	5.7	13.4	10.5	5.0	0	0
21/03/2023 4:00 AM	28.6	16.7	6.0	18.4	11.8	5.4	0	0
21/03/2023 5:00 AM	28.8	16.9	6.2	16.9	12.4	5.6	0	0
21/03/2023 6:00 AM	30.0	16.4	6.4	15.7	12.1	5.6	0	0
21/03/2023 7:00 AM	25.6	16.8	6.1	16.3	12.4	5.6	0	0
21/03/2023 8:00 AM	30.3	17.8	5.8	11.9	9.8	5.1	0	0
21/03/2023 9:00 AM	28.4	17.3	5.8	11.5	9.5	4.9	0	0
21/03/2023 10:00 AM	22.4	13.9	5.0	21.9	10.8	4.8	0	0
21/03/2023 11:00 AM	24.7	17.3	5.0	14.0	9.9	5.5	0	0
21/03/2023 12:00 PM	28.8	15.1	4.7	15.2	9.8	4.1	0	0
21/03/2023 1:00 PM	27.1	14.9	4.8	12.6	9.4	4.3	0	0
21/03/2023 2:00 PM	30.9	18.1	5.6	16.8	11.7	5.0	0	0
21/03/2023 3:00 PM	34.8	19.5	5.8	17.8	11.7	4.8	0	0
21/03/2023 4:00 PM	30.2	17.7	5.3	13.1	9.6	4.4	0	0
21/03/2023 5:00 PM	34.5	19.3	5.5	14.8	11.1	4.9	0	0
21/03/2023 6:00 PM	34.1	17.8	4.9	17.4	11.8	4.6	0	0
21/03/2023 7:00 PM	26.8	13.9	4.1	12.4	8.6	3.7	0	0
21/03/2023 8:00 PM	21.0	11.8	3.6	9.6	7.9	3.3	0	0
21/03/2023 9:00 PM	16.8	10.0	3.4	9.0	6.5	3.1	0	0
21/03/2023 10:00 PM	14.4	8.8	3.1	7.8	6.0	2.9	0	0
21/03/2023 11:00 PM	14.2	8.2	3.0	10.1	8.9	3.0	0	0
22/03/2023 12:00 AM	14.2	8.3	3.1	10.8	8.8	2.9	0	0
22/03/2023 1:00 AM	14.1	8.4	3.0	9.7	8.3	2.8	0	0
22/03/2023 2:00 AM	12.2	7.9	3.2	10.3	6.7	3.1	0	0
22/03/2023 3:00 AM	12.6	8.4	3.5	7.7	6.1	3.4	0	0
22/03/2023 4:00 AM	12.0	8.4	3.4	8.3	6.8	3.3	0	0
22/03/2023 5:00 AM	12.4	8.5	3.4	11.2	6.2	3.2	0	0
22/03/2023 6:00 AM	12.7	8.3	3.4	9.0	6.6	3.2	0	0
22/03/2023 7:00 AM	14.0	8.7	3.3	13.9	7.4	3.3	0	0
22/03/2023 8:00 AM	16.7	9.8	3.5	12.3	8.0	3.5	0	0
22/03/2023 9:00 AM	45.6	20.5	4.5	25.4	16.7	5.4	0	0
22/03/2023 10:00 AM	48.2	21.4	5.0	14.3	8.8	4.0	0	0
22/03/2023 11:00 AM	52.9	25.2	5.1	12.8	8.7	3.5	0	0
22/03/2023 12:00 PM	43.0	21.5	4.7	10.6	7.9	3.4	0	0
22/03/2023 1:00 PM	12.0	8.8	3.7	13.9	9.0	4.2	0	0
22/03/2023 2:00 PM	15.8	8.6	3.6	8.7	7.5	3.6	0	0
22/03/2023 3:00 PM	12.4	8.2	3.2	10.4	6.1	3.1	0	0
22/03/2023 4:00 PM	9.7	7.1	3.1	6.6	5.3	2.9	0	0
22/03/2023 5:00 PM	7.1	5.5	2.8	5.0	4.4	2.9	0	0
22/03/2023 6:00 PM	7.0	5.5	3.2	5.9	5.0	3.4	0	0
22/03/2023 7:00 PM	7.8	6.1	3.6	5.4	4.6	3.2	0	0
22/03/2023 8:00 PM	14.8	9.8	3.9	6.8	5.8	3.4	0	0
22/03/2023 9:00 PM	16.2	11.6	4.3	9.1	7.7	3.8	0	0
22/03/2023 10:00 PM	14.5	10.2	4.0	9.5	7.5	3.8	0	0
22/03/2023 11:00 PM	9.4	7.5	3.6	8.2	6.7	3.6	0	0
23/03/2023 12:00 AM	12.1	8.8	3.6	8.2	6.9	3.5	0	0
23/03/2023 1:00 AM	12.1	9.2	3.7	7.8	6.5	3.3	0	0
23/03/2023 2:00 AM	10.2	8.0	3.5	6.1	5.1	3.0	0	0
23/03/2023 3:00 AM	9.4	7.3	3.3	6.8	5.8	3.0	0	0
23/03/2023 4:00 AM	8.3	6.5	3.1	6.4	5.5	3.0	0	0
23/03/2023 5:00 AM	7.4	5.9	3.1	6.5	5.5	3.1	0	0
23/03/2023 6:00 AM	8.7	6.8	3.7	7.6	6.0	3.7	0	0
23/03/2023 7:00 AM	8.8	6.9	3.8	8.1	6.3	3.7	0	0
23/03/2023 8:00 AM</								

23/03/2023 4:00 PM	15.2	6.9	2.6	5.1	4.1	2.5	0	0
23/03/2023 5:00 PM	13.6	3.6	1.6	3.9	2.9	1.7	0	0
23/03/2023 6:00 PM	5.1	3.0	1.4	2.1	6.3	1.9	0	0
23/03/2023 7:00 PM	2.9	2.3	1.4	7.9	3.7	2.1	0	0
23/03/2023 8:00 PM	3.0	2.2	1.3	2.3	2.3	1.6	0	0
23/03/2023 9:00 PM	2.8	2.2	1.4	2.6	2.2	1.7	0	0
23/03/2023 10:00 PM	2.7	2.2	1.5	2.6	2.4	1.6	0	0
23/03/2023 11:00 PM	3.1	2.5	1.7	2.9	2.4	1.8	0	0
24/03/2023 12:00 AM	3.5	2.9	2.0	3.0	2.6	1.8	0	0
24/03/2023 1:00 AM	3.8	3.0	2.1	3.3	2.8	1.9	0	0
24/03/2023 2:00 AM	4.6	3.8	2.9	3.9	3.3	2.4	0	0
24/03/2023 3:00 AM	6.3	5.5	4.4	5.6	4.9	4.0	0	0
24/03/2023 4:00 AM	3.5	2.9	2.1	3.2	2.8	2.1	0	0
24/03/2023 5:00 AM	2.3	1.9	1.1	2.2	1.9	1.1	0	0
24/03/2023 6:00 AM	2.8	2.1	1.1	2.4	2.0	1.1	0	0
24/03/2023 7:00 AM	2.8	2.3	1.3	3.2	2.4	1.4	0	0
24/03/2023 8:00 AM	6.4	4.3	2.2	4.0	3.0	1.8	0	0
24/03/2023 9:00 AM	9.4	6.2	3.3	6.0	4.7	3.2	0	0
24/03/2023 10:00 AM	12.6	7.5	2.7	5.2	4.1	2.5	0	0
24/03/2023 11:00 AM	14.0	7.7	2.8	4.8	3.7	2.4	0	0
24/03/2023 12:00 PM	35.3	18.8	4.6	6.1	4.9	3.0	0	0
24/03/2023 1:00 PM	17.2	9.9	4.2	9.3	7.1	4.0	0	0
24/03/2023 2:00 PM	15.2	9.0	3.7	8.4	6.2	3.7	0	0
24/03/2023 3:00 PM	21.4	10.9	3.7	8.8	6.3	3.5	0	0
24/03/2023 4:00 PM	13.6	6.8	3.2	7.2	5.8	3.3	0	0
24/03/2023 5:00 PM	11.3	7.5	2.9	7.0	5.5	2.9	0	0
24/03/2023 6:00 PM	10.8	7.2	2.8	6.7	5.5	2.9	0	0
24/03/2023 7:00 PM	8.9	6.5	2.7	5.9	5.0	2.8	0	0
24/03/2023 8:00 PM	10.2	7.4	2.9	5.5	4.8	2.6	0	0
24/03/2023 9:00 PM	11.5	7.8	3.3	6.4	4.7	2.6	0	0
24/03/2023 10:00 PM	9.0	6.7	3.0	5.7	4.9	2.9	0	0
24/03/2023 11:00 PM	7.1	5.7	2.8	5.5	4.5	2.7	0	0
25/03/2023 12:00 AM	8.0	6.0	3.0	5.3	4.6	2.9	0	0
25/03/2023 1:00 AM	7.3	5.8	2.8	4.3	3.9	2.7	0	0
25/03/2023 2:00 AM	6.3	5.1	2.7	4.6	4.2	2.7	0	0
25/03/2023 3:00 AM	6.8	5.3	2.8	4.7	4.1	2.7	0	0
25/03/2023 4:00 AM	6.4	5.1	2.5	5.7	4.7	2.6	0	0
25/03/2023 5:00 AM	6.3	4.8	2.3	6.8	5.0	2.4	0	0
25/03/2023 6:00 AM	6.4	4.8	2.4	6.4	4.6	2.3	0	0
25/03/2023 7:00 AM	7.1	5.2	2.4	6.4	4.8	2.4	0	0
25/03/2023 8:00 AM	8.9	6.2	2.7	6.0	4.1	2.3	0	0
25/03/2023 9:00 AM	12.3	8.1	3.1	5.5	4.7	2.8	0	0
25/03/2023 10:00 AM	9.4	5.8	1.9	5.8	4.4	1.9	0	0
25/03/2023 11:00 AM	7.7	5.4	1.6	3.9	3.3	1.6	0	0
25/03/2023 12:00 PM	10.4	6.4	2.0	5.8	3.8	1.8	0	0
25/03/2023 1:00 PM	11.1	6.6	2.1	5.4	3.9	1.9	0	0
25/03/2023 2:00 PM	10.5	6.6	2.1	5.7	4.5	2.1	0	0
25/03/2023 3:00 PM	13.5	7.7	2.4	5.5	4.3	2.1	0	0
25/03/2023 4:00 PM	9.3	6.2	2.1	5.5	4.1	1.8	0	0
25/03/2023 5:00 PM	8.7	5.7	1.9	3.8	3.2	1.7	0	0
25/03/2023 6:00 PM	6.5	4.8	2.1	3.5	3.2	1.9	0	0
25/03/2023 7:00 PM	7.6	5.4	2.5	4.9	4.3	2.4	0	0
25/03/2023 8:00 PM	6.4	4.8	2.2	4.8	4.3	2.2	0	0
25/03/2023 9:00 PM	6.9	5.1	2.2	4.8	4.0	2.2	0	0
25/03/2023 10:00 PM	9.9	6.6	2.4	5.8	4.5	2.1	0	0
25/03/2023 11:00 PM	11.6	7.2	2.1	5.1	4.2	1.9	0	0
26/03/2023 12:00 AM	8.6	5.9	2.6	4.7	3.9	1.7	0	0
26/03/2023 1:00 AM	8.9	5.9	2.0	5.3	4.2	1.7	0	0
26/03/2023 2:00 AM	6.0	4.6	1.9	5.7	4.5	1.9	0	0
26/03/2023 3:00 AM	6.4	4.9	1.9	5.8	4.5	1.9	0	0
26/03/2023 4:00 AM	6.8	4.9	1.9	5.8	4.4	1.9	0	0
26/03/2023 5:00 AM	5.3	3.9	1.6	5.6	4.6	1.5	0	0
26/03/2023 6:00 AM	6.0	4.4	1.8	4.5	3.7	1.7	0	0
26/03/2023 7:00 AM	5.8	4.5	2.1	6.1	4.2	2.0	0	0
26/03/2023 8:00 AM	7.5	5.1	2.4	5.7	4.4	2.2	0	0
26/03/2023 9:00 AM	10.7	6.6	2.5	4.6	3.8	2.1	0	0
26/03/2023 10:00 AM	30.3	14.6	3.5	5.5	4.5	2.4	0	0
26/03/2023 11:00 AM	25.8	11.7	3.0	5.0	4.0	2.1	0	0
26/03/2023 12:00 PM	30.7	15.4	2.7	4.4	3.7	1.8	0	0
26/03/2023 1:00 PM	28.0	12.4	2.7	5.1	4.0	1.9	0	0
26/03/2023 2:00 PM	18.1	9.9	2.4	4.9	3.5	1.9	0	0
26/03/2023 3:00 PM	11.9	6.8	2.2	4.9	3.9	2.0	0	0
26/03/2023 4:00 PM	9.9	6.8	2.5	5.1	4.2	2.2	0	0
26/03/2023 5:00 PM	9.9	7.0	2.7	5.7	4.7	2.5	0	0
26/03/2023 6:00 PM	10.4	7.4	2.7	6.7	5.5	2.5	0	0
26/03/2023 7:00 PM	10.7	7.5	2.7	6.5	5.2	2.6	0	0
26/03/2023 8:00 PM	10.3	7.2	2.8	5.1	4.4	2.5	0	0
26/03/2023 9:00 PM	10.7	7.6	2.8	5.5	4.9	2.6	0	0
26/03/2023 10:00 PM	10.3	7.9	3.0	6.3	5.0	2.7	0	0
27/03/2023 11:00 PM	13.1	8.2	3.2	6.4	5.4	2.8	0	0
27/03/2023 12:00 AM	14.7	10.6	3.5	10.6	9.7	3.6	0	0
27/03/2023 1:00 AM	15.3	11.1	3.9	11.4	9.2	4.3	0	0
27/03/2023 2:00 AM	11.6	8.6	3.2	8.8	6.5	3.1	0	0
27/03/2023 3:00 AM	8.8	6.9	2.9	7.3	6.1	3.0	0	0
27/03/2023 4:00 AM	9.9	7.2	2.8	6.5	5.5	2.7	0	0
27/03/2023 5:00 AM	7.9	6.4	2.6	5.4	4.7	2.4	0	0
27/03/2023 6:00 AM	6.9	5.5	2.4	4.4	3.9	2.2	0	0
27/03/2023 7:00 AM	5.9	5.0	2.5	7.0	4.8	2.5	0	0
27/03/2023 8:00 AM	6.4	5.4	3.5	7.8	5.8	3.6	0	0
27/03/2023 9:00 AM	5.2	4.6	3.6	12.6	9.7	8.2	0	0
27/03/2023 10:00 AM	5.6	4.6	3.9	10.7	9.0	8.2	0	0
27/03/2023 11:00 AM	4.4	3.6	3.1	8.5	6.8	6.3	0	0
27/03/2023 12:00 PM	3.6	2.9	2.5	5.7	4.7	3.7	0	0
27/03/2023 1:00 PM	3.6	2.8	2.3	3.5	3.0	2.7	0	0
27/03/2023 2:00 PM	3.7	3.1	2.3	3.7	3.1	2.5	0	0
27/03/2023 3:00 PM	6.7	3.1	2.2	4.0	3.2	2.4	0	0
27/03/2023 4:00 PM	3.5	2.7	1.9	3.3	2.8	2.1	0	0
27/03/2023 5:00 PM	3.2	2.4	1.6	2.9	2.4	1.8	0	0
27/03/2023 6:00 PM	3.1	2.4	1.6	2.7	2.4	1.8	0	0
27/03/2023 7:00 PM	3.0	2.4	1.6	2.9	2.4	1.9	0	0
27/03/2023 8:00 PM	3.1	2.5	1.7	3.3	2.7	2.0	0	0
27/03/2023 9:00 PM	3.6	2.8	1.9	3.2	2.7	2.0	0	0
27/03/2023 10:00 PM	3.4	2.8	1.7	2.8	3.1	1.9	0	0
27/03/2023 11:00 PM	3.4	2.8	1.8	3.2	2.7	1.9	0	0
28/03/2023 12:00 AM	4.0	3.2	1.9	3.3	2.8	1.9	0	0
28/03/2023 1:00 AM	2.9	2.4	1.6	3.2	2.7	1.9	0	0
28/03/2023 2:00 AM	4.2	3.4	2.1	3.4	2.8	1.9	0	0
28/03/2023 3:00 AM	3.6	3.0	2.1	3.2	2.8	2.0	0	0
28/03/2023 4:00 AM	3.7	3.1	2.0	3.1	2.7	1.9	0	0
28/03/2023 5:00 AM	3.9	3.2	2.0	2.9	2.5	1.8	0	0
28/03/2023 6:00 AM	4.0	3.3	1.9	3.2	2.7	1.8	0	0
28/03/2023 7:00 AM	4.3	3.6	2.2	4.1	3.1	2.0	0	0
28/03/2023 8:00 AM	6.1	4.7	2.6	4.1	3.5	2.4	0	0
28/03/2023 9:00 AM	7.7	5.5	3.2	5.2	4.5	3.3	0	0
28/03/2023 10:00 AM	9.5	7.1	4.0	6.0	5.0	3.6	0	0
28/03/2023 11:00 AM	12.9	5.7	2.9	6.9	5.4	3.7	0	0
28/03/2023 12:00 PM	18.4	8.7	2.8	6.8	4.5	2.7	0	0
28/03/2023 1:00 PM	11.9	6.7	2.6	6.3	4.8	2.7	0	0
28/03/2023 2:00 PM	7.3	5.1	2.4	5.5	4.5	2.7	0	0
28/03/2023 3:00 PM	6.5	4.7	2.6	7.4	5.1	3.5	0	0
28/03/2023 4:00 PM	6.8	4.9	2.8	6.8	4.8	3.3	0	0
28/03/2023 5:00 PM	3.9	3.3	2.2	11.3	5.5	3.2	0	0
28/03/2023 6:00 PM	3.3	2.5	1.5	4.1	3.1	2.0	0	0
28/03/2023 7:00 PM	2.7	2.2	1.4	3.1	2.4	1.6	0	0
28/03/2023 8:00 PM	2.8	2.1	1.2	2.7	2.2	1.3	0	0
28/03/2023 9:00 PM	2.4	2.0	1.2	2.4	2.0	1.2	0	0
28/03/2023 10:00 PM	2.6	2.2	1.4	2.8	2.1	1.4	0	0
28/03/2023 11:00 PM	2.5	2.1	1.2	2.5	2.1	1.3	0	0
28/03/2023 12:00 AM	2.7	2.1	1.1	2.6	2.1	1.2	0	0
29/03/2023 1:00 AM	2.7	2.2	1.2	2.2	2.3	1.4	0	0
29/03/2023 2:00 AM	2.8	2.3	1.3	2.9	2.5	1.5	0	0
29/03/2023 3:00 AM	3.1	2.6	1.4	3.4	2.8	1.6	0	0
29/03/2023 4:00 AM	3.6	2.9	1.6	3.4	2.8	1.8	0	0
29/03/2023 5:00 AM	3.5	2.7	1.5	3.6	2.9	1.8	0	0
29/03/2023 6:00 AM	3.0	2.5	1.5	4.2	3.1	1.9	0	0
29/03/2023 7:00 AM	3.7	3.0	1.8	4.6	3.6	2.4	0	0
29/03/2023 8:00 AM	5.0	4.0	2.6	9.5	5.4	3.7	0	0
29/03/2023 9:00 AM	4.9	4.0	3.2	6.8	5.6	4.8	0	0
29/03/2023 10:00 AM	12.0	5.5	2.3	3.4	2.6	1.6	0	0
29/03/2023 11:00 AM	14.8	5.8	1.9	3.2	2.6	1.9	0	0
29/03/2023 12:00 PM	7.0	3.7	1.7	3.7	2.8	1.8	0	0
29/03/2023 1:00 PM	11.6	5.0	1.6	4.4	3.0	1.6	0	0
29/03/2023 2:00 PM	6.9	3.8	1.7					

29/03/2023 6:00 PM	6.0	2.4	0.5	4.0	2.1	0.6	0	0
29/03/2023 7:00 PM	2.7	1.9	0.7	2.3	1.7	0.8	0	0
29/03/2023 8:00 PM	3.1	2.3	1.0	2.5	1.9	1.0	0	0
29/03/2023 9:00 PM	3.3	2.3	1.1	2.5	1.9	1.1	0	0
29/03/2023 10:00 PM	3.4	2.2	1.1	3.0	2.0	1.1	0	0
29/03/2023 11:00 PM	2.8	2.2	1.5	2.6	2.2	1.7	0	0
30/03/2023 12:00 AM	2.8	2.1	1.2	2.8	2.3	1.3	0	0
30/03/2023 1:00 AM	2.5	2.0	1.0	2.6	2.1	1.1	0	0
30/03/2023 2:00 AM	3.3	2.7	1.2	3.6	2.9	1.3	0	0
30/03/2023 3:00 AM	3.2	2.5	1.3	3.8	2.9	1.4	0	0
30/03/2023 4:00 AM	2.7	2.2	1.2	3.1	2.5	1.3	0	0
30/03/2023 5:00 AM	3.2	2.7	1.4	3.4	2.9	1.4	0	0
30/03/2023 6:00 AM	3.5	2.8	1.4	4.1	3.2	1.6	0	0
30/03/2023 7:00 AM	3.9	2.9	1.4	4.9	3.4	1.5	0	0
30/03/2023 8:00 AM	12.0	6.8	2.4	5.9	4.4	2.4	0	0
30/03/2023 9:00 AM	19.2	10.8	3.5	8.8	5.4	3.6	0	0
30/03/2023 10:00 AM	28.1	16.4	1.7	9.7	3.5	1.3	0	0
30/03/2023 11:00 AM	15.5	6.5	1.5	7.5	3.7	1.2	0	0
30/03/2023 12:00 PM	24.4	6.8	1.1	7.6	4.4	1.1	0	0
30/03/2023 1:00 PM	24.4	6.5	1.3	8.5	4.4	1.1	0	0
30/03/2023 2:00 PM	20.1	7.0	1.0	8.2	3.1	1.0	0	0
30/03/2023 3:00 PM	27.9	10.7	1.3	8.6	3.9	1.0	0	0
30/03/2023 4:00 PM	35.4	14.8	2.1	8.1	3.1	1.1	0	0
30/03/2023 5:00 PM	13.2	5.3	0.9	4.2	2.3	0.9	0	0
30/03/2023 6:00 PM	6.0	3.3	0.7	4.3	2.2	0.8	0	0
30/03/2023 7:00 PM	6.5	2.4	0.8	2.5	1.8	0.9	0	0
30/03/2023 8:00 PM	3.4	2.4	1.2	2.7	2.2	1.5	0	0
30/03/2023 9:00 PM	3.3	2.1	0.9	3.0	2.3	1.4	0	0
30/03/2023 10:00 PM	4.1	2.8	1.2	3.8	2.8	1.4	0	0
30/03/2023 11:00 PM	4.3	3.0	1.6	4.1	3.1	1.9	0	0
31/03/2023 12:00 AM	4.2	2.8	1.5	4.9	3.2	1.7	0	0
31/03/2023 1:00 AM	4.7	3.6	1.8	4.5	3.5	1.8	0	0
31/03/2023 2:00 AM	3.5	2.7	1.5	4.0	2.8	1.6	0	0
31/03/2023 3:00 AM	3.2	2.6	1.5	2.5	2.2	1.5	0	0
31/03/2023 4:00 AM	3.2	2.4	1.3	2.8	2.3	1.4	0	0
31/03/2023 5:00 AM	3.6	2.7	1.5	3.0	2.5	1.5	0	0
31/03/2023 6:00 AM	3.7	2.9	1.6	4.7	3.4	1.8	0	0
31/03/2023 7:00 AM	3.9	3.1	1.7	6.7	4.2	2.0	0	0
31/03/2023 8:00 AM	35.5	28.4	5.0	7.1	5.2	2.8	0	0
31/03/2023 9:00 AM	21.7	11.5	3.4	9.2	6.4	3.0	0	0
31/03/2023 10:00 AM	18.8	9.5	2.7	7.6	5.6	3.2	0	0
31/03/2023 11:00 AM	19.8	8.9	2.4	8.3	5.4	2.4	0	0
31/03/2023 12:00 PM	34.3	12.5	1.7	8.6	5.7	1.8	0	0
31/03/2023 1:00 PM	18.7	7.6	1.2	9.4	5.6	2.5	0	0
31/03/2023 2:00 PM	20.4	8.3	1.2	8.6	4.0	1.5	0	0
31/03/2023 3:00 PM	18.1	7.2	1.0	12.3	8.4	6.0	0	0
31/03/2023 4:00 PM	9.1	3.8	0.8	9.3	6.2	4.9	0	0
31/03/2023 5:00 PM	6.0	2.8	0.8	4.9	3.5	2.4	0	0
31/03/2023 6:00 PM	14.4	6.0	1.1	3.9	2.7	1.4	0	0
31/03/2023 7:00 PM	4.2	2.4	0.9	2.2	1.6	0.9	0	0
31/03/2023 8:00 PM	3.3	2.3	1.0	1.7	1.4	0.9	0	0
31/03/2023 9:00 PM	2.7	2.0	1.0	2.1	1.7	1.1	0	0
31/03/2023 10:00 PM	4.1	3.1	1.6	3.5	2.8	1.9	0	0
31/03/2023 11:00 PM	3.5	2.2	1.2	3.8	3.0	2.1	0	0
1/04/2023 12:00 AM	2.6	2.1	1.2	2.2	1.8	1.3	0	0

Project Name:
Monthly Report

Westmead Hospital - CHW Stage 2 Paediatric Services Building
1/3/2023-31/3/23



Monitoring Locations:

Two monitoring locations have been selected as shown in Figure 1 below

Location 1:

Portable Office (Noise, Vibration and Dust)

Location 2:

Pillar (Noise, Vibration and Dust)

Equipment:

ACDEM Fusion 23-0008 & Fusion 23-0009
Settings: A weighted, Fast, Leq, L10 and L90 and 1/3 octave

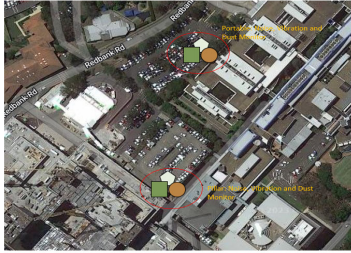
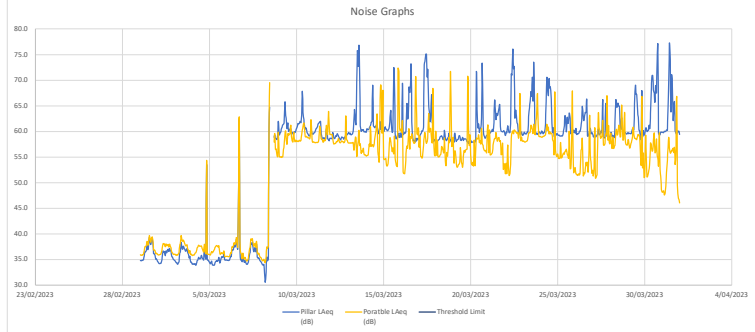

Figure 1: Noise, Vibration and Dust monitoring locations

Calibrated to IEC 61672-3 dated 2/2/23



Data Samples-Resolution

1 hour

Date/Time	Pillar LAeq (dB)	Pillar L10 (dB)	Pillar L50 (dB)	Portable LAeq (dB)	Portable L10 (dB)	Portable L50 (dB)	Threshold Limit	Exceedances
10/3/2023 1:00 AM	34.8	35.0	34.1	35.9	36.0	35.4	0	0
10/3/2023 2:00 AM	34.7	34.9	34.2	35.8	36.0	35.4	0	0
10/3/2023 3:00 AM	34.8	34.9	34.2	35.9	36.0	35.3	0	0
10/3/2023 4:00 AM	34.8	35.1	34.2	35.9	36.1	35.3	0	0
10/3/2023 5:00 AM	35.0	35.2	34.1	36.1	37.1	35.4	0	0
10/3/2023 6:00 AM	35.7	36.4	34.2	36.7	37.3	35.4	0	0
10/3/2023 7:00 AM	35.6	36.3	34.4	37.4	38.9	35.6	0	0
10/3/2023 8:00 AM	35.5	36.3	33.9	37.5	39.0	35.6	0	0
10/3/2023 9:00 AM	36.8	38.3	34.1	37.8	39.0	35.7	0	0
10/3/2023 10:00 AM	37.7	38.4	34.2	38.5	39.1	35.6	0	0
10/3/2023 11:00 AM	36.9	38.6	34.4	37.8	38.3	35.5	0	0
10/3/2023 12:00 PM	37.4	39.2	34.5	38.1	39.8	35.7	0	0
10/3/2023 1:00 PM	39.3	43.0	34.7	39.7	43.4	35.7	0	0
10/3/2023 2:00 PM	38.7	41.1	34.9	39.1	41.4	35.7	0	0
10/3/2023 3:00 PM	37.9	39.6	35.1	38.4	42.2	35.9	0	0
10/3/2023 4:00 PM	38.6	41.2	35.2	39.0	41.7	36.0	0	0
10/3/2023 5:00 PM	38.9	42.6	34.9	39.4	42.6	35.8	0	0
10/3/2023 6:00 PM	38.2	41.8	34.8	38.8	42.4	35.6	0	0
10/3/2023 7:00 PM	38.1	37.8	34.6	36.9	38.2	35.5	0	0
10/3/2023 8:00 PM	38.1	38.6	34.5	36.9	37.3	35.5	0	0
10/3/2023 9:00 PM	35.7	36.0	34.2	36.6	36.6	35.4	0	0
10/3/2023 10:00 PM	35.0	35.4	34.1	36.1	36.4	35.4	0	0
10/3/2023 11:00 PM	35.1	36.2	33.7	36.2	37.1	35.4	0	0
20/3/2023 12:00 AM	34.7	34.9	33.6	36.1	36.1	35.3	0	0
20/3/2023 1:00 AM	34.5	34.9	33.7	35.9	36.1	35.4	0	0
20/3/2023 2:00 AM	34.3	34.8	33.4	35.9	36.0	35.3	0	0
20/3/2023 3:00 AM	34.2	34.5	33.2	35.9	36.0	35.2	0	0
20/3/2023 4:00 AM	34.3	34.8	33.3	36.0	36.0	35.3	0	0
20/3/2023 5:00 AM	34.2	34.6	33.3	36.1	36.3	35.4	0	0
20/3/2023 6:00 AM	34.6	36.2	33.3	36.5	37.8	35.4	0	0
20/3/2023 7:00 AM	35.4	37.3	33.4	37.2	38.7	35.6	0	0
20/3/2023 8:00 AM	36.8	39.3	33.6	38.1	39.4	35.6	0	0
20/3/2023 9:00 AM	36.4	38.1	33.8	38.0	39.2	36.1	0	0
20/3/2023 10:00 AM	36.5	37.9	33.7	38.0	39.1	35.9	0	0
20/3/2023 11:00 AM	35.7	37.5	33.7	37.5	38.7	35.9	0	0
20/3/2023 12:00 PM	36.7	39.0	33.7	38.0	39.8	35.7	0	0
20/3/2023 1:00 PM	36.3	37.9	33.8	37.6	38.8	35.6	0	0
20/3/2023 2:00 PM	36.7	38.1	33.8	37.8	39.0	35.6	0	0
20/3/2023 3:00 PM	37.0	38.4	34.4	37.9	39.2	35.8	0	0
20/3/2023 4:00 PM	36.6	38.5	34.1	37.4	39.0	35.6	0	0
20/3/2023 5:00 PM	37.1	38.9	33.9	38.0	39.4	35.4	0	0
20/3/2023 6:00 PM	36.7	37.5	33.8	37.6	38.1	35.2	0	0
20/3/2023 7:00 PM	36.5	36.6	33.8	37.2	37.3	35.3	0	0
20/3/2023 8:00 PM	35.6	36.0	34.2	36.5	36.8	35.3	0	0
20/3/2023 9:00 PM	35.4	35.4	34.0	36.3	37.3	35.3	0	0
20/3/2023 10:00 PM	35.1	35.6	34.3	36.0	36.7	35.4	0	0
20/3/2023 11:00 PM	34.9	35.4	34.2	36.0	36.3	35.3	0	0
30/3/2023 12:00 AM	34.8	35.1	33.7	36.0	36.1	35.4	0	0
30/3/2023 1:00 AM	34.7	34.9	33.7	36.0	36.1	35.4	0	0
30/3/2023 2:00 AM	34.4	34.8	33.4	35.8	36.0	35.3	0	0
30/3/2023 3:00 AM	34.4	34.8	33.5	35.9	36.1	35.3	0	0
30/3/2023 4:00 AM	34.1	34.6	33.1	35.8	36.1	35.2	0	0
30/3/2023 5:00 AM	34.3	34.8	33.3	36.0	36.3	35.3	0	0
30/3/2023 6:00 AM	34.7	36.4	33.3	36.4	37.7	35.3	0	0
30/3/2023 7:00 AM	36.2	37.5	33.5	37.7	38.7	35.6	0	0
30/3/2023 8:00 AM	36.6	38.3	33.9	38.2	39.6	35.1	0	0
30/3/2023 9:00 AM	38.4	39.7	34.0	39.7	42.7	35.6	0	0
30/3/2023 10:00 AM	37.2	39.6	34.0	38.8	40.5	36.5	0	0
30/3/2023 11:00 AM	38.2	38.2	34.0	38.6	39.4	36.1	0	0
30/3/2023 12:00 PM	37.6	38.7	33.8	38.8	39.7	35.8	0	0
30/3/2023 1:00 PM	37.2	41.2	33.7	38.4	41.8	35.6	0	0
30/3/2023 2:00 PM	37.3	38.3	33.8	38.0	38.1	35.7	0	0
30/3/2023 3:00 PM	36.6	38.8	34.0	37.7	39.8	35.6	0	0
30/3/2023 4:00 PM	36.8	39.4	34.0	37.7	40.0	35.5	0	0
30/3/2023 5:00 PM	37.1	39.6	34.5	37.9	39.0	35.7	0	0
30/3/2023 6:00 PM	36.3	37.6	34.8	37.1	38.1	35.6	0	0
30/3/2023 7:00 PM	36.0	37.3	34.4	36.8	38.0	35.5	0	0
30/3/2023 8:00 PM	35.3	36.2	34.2	36.3	37.1	35.5	0	0
30/3/2023 9:00 PM	35.6	36.2	33.8	36.7	37.3	35.4	0	0
30/3/2023 10:00 PM	34.5	35.1	33.6	36.0	36.3	35.3	0	0
30/3/2023 11:00 PM	34.5	34.9	33.4	36.1	36.3	35.2	0	0
4/03/2023 12:00 AM	34.2	34.6	33.4	35.8	36.0	35.1	0	0
4/03/2023 1:00 AM	34.1	34.6	33.3	35.8	36.0	35.2	0	0
4/03/2023 2:00 AM	34.2	34.6	33.4	35.9	36.1	35.3	0	0
4/03/2023 3:00 AM	34.1	34.5	33.3	35.9	36.1	35.3	0	0
4/03/2023 4:00 AM	34.2	34.3	33.3	36.2	36.6	35.4	0	0
4/03/2023 5:00 AM	33.8	34.1	33.3	36.3	36.8	35.5	0	0
4/03/2023 6:00 AM	34.2	34.8	33.4	36.8	37.2	35.9	0	0
4/03/2023 7:00 AM	34.7	35.9	33.6	37.2	38.0	36.3	0	0
4/03/2023 8:00 AM	34.9	35.9	33.5	37.5	38.0	36.4	0	0
4/03/2023 9:00 AM	35.4	36.7	33.6	37.8	38.5	36.6	0	0
4/03/2023 10:00 AM	35.2	36.8	33.7	38.1	38.8	36.7	0	0
4/03/2023 11:00 AM	35.1	36.5	33.7	37.6	38.4	36.6	0	0
4/03/2023 12:00 PM	35.4	36.6	33.6	37.6	38.4	36.4	0	0
4/03/2023 1:00 PM	35.8	37.6	33.7	37.6	39.0	35.9	0	0
4/03/2023 2:00 PM	35.2	37.0	33.6	37.1	38.4	35.7	0	0
4/03/2023 3:00 PM	35.2	36.8	33.6	36.8	38.0	35.6	0	0
4/03/2023 4:00 PM	34.9	36.3	33.4	36.5	37.8	35.3	0	0
4/03/2023 5:00 PM	34.9	35.9	33.7	38.0	40.4	35.3	0	0
4/03/2023 6:00 PM	35.8	36.8	33.9	36.8	37.6	35.3	0	0
4/03/2023 7:00 PM	35.1	35.9	34.2	36.9	38.2	35.4	0	0
4/03/2023 8:00 PM	35.3	37.9	34.4	34.3	38.6	35.4	0	0
4/03/2023 9:00 PM	34.9	35.4	33.9	36.0	36.4	35.3	0	0
4/03/2023 10:00 PM	34.9	35.2	33.9	36.1	36.3	35.4	0	0
4/03/2023 11:00 PM	34.4	34.5	33.7	36.0	36.2	35.2	0	0
5/03/2023 12:00 AM	34.2	34.8	33.4	35.9	36.3	35.2	0	0
5/03/2023 1:00 AM	34.3	34.7	33.4	36.1	36.3	35.2	0	0
5/03/2023 2:00 AM	34.7	36.7	33.4	36.5	38.0	35.4	0	0
5/03/2023 3:00 AM	33.9	34.2	33.4	36.3	36.7	35.7	0	0
5/03/2023 4:00 AM	33.9	34.2	33.4	36.5	36.9	35.9	0	0
5/03/2023 5:00 AM	33.9	34.1	33.3	36.7	37.2	36.1	0	0
5/03/2023 6:00 AM	34.0	34.6	33.3	37.0	37.5	36.3	0	0
5/03/2023 7:00 AM	34.5	34.8	33.4	37.4	37.8	36.5	0	0
5/03/2023 8:00 AM	34.6	35.9	33.7	37.6	38.3	36.8	0	0
5/03/2023 9:00 AM	34.8	35.8	33.7	37.7	38.2	36.8	0	0
5/03/2023 10:00 AM	34.6	35.6	33.6	37.6	38.0	36.7	0	0
5/03/2023 11:00 AM	34.8	35.7	33.5	37.4	38.1	36.4	0	0
5/03/2023 12:00 PM	34.8	35.7	33.5	37.4	38.1	36.4	0	0
5/03/2023 1:00 PM	35.4	35.7	33.4	37.7	37.8	36.0	0	0
5/03/2023 2:00 PM	34.3	35.0	33.3	36.3	37.1	35.3	0	0

5/03/2023 3:00 PM	34.6	35.6	34.5	36.0	36.7	35.2	0	0
5/03/2023 4:00 PM	35.1	36.6	35.6	36.3	37.2	35.1	0	0
5/03/2023 5:00 PM	35.4	36.0	35.8	36.4	36.6	35.2	0	0
5/03/2023 6:00 PM	35.4	36.1	36.1	36.6	36.8	35.3	0	0
5/03/2023 7:00 PM	35.5	36.4	36.4	36.2	37.0	35.0	0	0
5/03/2023 8:00 PM	36.1	35.7	34.2	36.6	36.3	34.9	0	0
5/03/2023 9:00 PM	35.0	35.5	35.5	35.7	36.2	34.9	0	0
5/03/2023 10:00 PM	34.8	35.1	34.3	35.6	35.8	35.0	0	0
5/03/2023 11:00 PM	34.9	35.2	34.3	35.6	35.9	35.0	0	0
6/03/2023 2:00 AM	34.8	35.0	34.3	35.6	35.7	35.0	0	0
6/03/2023 3:00 AM	34.9	35.3	34.8	35.8	35.8	35.1	0	0
6/03/2023 4:00 AM	34.8	35.0	34.3	35.5	35.7	35.1	0	0
6/03/2023 5:00 AM	34.8	35.0	34.3	35.6	35.7	35.1	0	0
6/03/2023 6:00 AM	35.6	35.8	34.4	36.3	36.2	36.2	0	0
6/03/2023 7:00 AM	35.5	37.0	34.5	36.2	37.6	35.3	0	0
6/03/2023 8:00 AM	36.9	38.1	34.8	37.5	38.6	35.6	0	0
6/03/2023 9:00 AM	36.8	38.5	34.8	37.4	38.9	35.7	0	0
6/03/2023 10:00 AM	37.0	38.0	34.8	37.7	38.6	35.8	0	0
6/03/2023 11:00 AM	37.4	38.7	34.8	38.3	39.3	35.7	0	0
6/03/2023 12:00 PM	37.6	39.0	35.1	38.0	38.3	35.8	0	0
6/03/2023 1:00 PM	38.9	44.2	35.1	39.3	43.9	35.8	0	0
6/03/2023 2:00 PM	38.0	38.9	34.9	39.4	39.3	35.8	0	0
6/03/2023 3:00 PM	37.0	38.8	35.4	37.4	38.8	36.0	0	0
6/03/2023 4:00 PM	49.6	44.4	35.4	49.1	44.9	36.0	0	0
6/03/2023 5:00 PM	62.4	67.9	40.3	62.9	67.7	40.9	0	0
6/03/2023 6:00 PM	38.9	40.0	33.3	39.6	40.0	35.5	0	0
6/03/2023 7:00 PM	34.9	35.8	33.1	36.4	37.4	34.5	0	0
6/03/2023 8:00 PM	35.1	35.7	33.3	36.0	36.9	34.4	0	0
6/03/2023 9:00 PM	34.5	35.5	33.7	35.1	36.0	34.1	0	0
6/03/2023 10:00 PM	35.5	36.5	36.4	36.3	36.1	34.2	0	0
6/03/2023 11:00 PM	35.0	35.2	33.6	35.6	36.0	34.2	0	0
7/03/2023 12:00 AM	34.4	34.5	33.6	35.0	35.1	34.1	0	0
7/03/2023 1:00 AM	34.4	35.3	33.6	35.4	35.6	34.1	0	0
7/03/2023 2:00 AM	34.4	34.8	33.8	34.8	34.8	34.2	0	0
7/03/2023 3:00 AM	34.1	34.3	33.5	34.7	34.9	34.2	0	0
7/03/2023 4:00 AM	34.1	34.2	33.5	34.8	35.1	34.1	0	0
7/03/2023 5:00 AM	34.3	34.9	33.5	35.0	35.9	34.2	0	0
7/03/2023 6:00 AM	34.8	34.9	33.8	35.7	36.7	34.3	0	0
7/03/2023 7:00 AM	35.9	37.5	33.7	37.0	38.6	34.7	0	0
7/03/2023 8:00 AM	36.4	38.2	33.8	37.3	39.3	34.8	0	0
7/03/2023 9:00 AM	38.1	39.1	34.0	39.0	40.1	35.2	0	0
7/03/2023 10:00 AM	37.9	39.6	34.5	38.8	40.6	35.7	0	0
7/03/2023 11:00 AM	38.3	40.1	34.7	39.1	40.8	35.8	0	0
7/03/2023 12:00 PM	37.3	38.2	34.6	38.3	39.3	35.8	0	0
7/03/2023 1:00 PM	36.5	37.9	34.3	37.6	39.0	35.3	0	0
7/03/2023 2:00 PM	36.8	38.0	34.3	37.7	39.1	35.4	0	0
7/03/2023 3:00 PM	37.4	39.2	34.7	39.2	40.1	35.4	0	0
7/03/2023 4:00 PM	36.5	38.2	34.4	37.4	39.2	35.1	0	0
7/03/2023 5:00 PM	38.0	39.0	33.9	38.5	39.6	34.5	0	0
7/03/2023 6:00 PM	35.5	36.4	33.9	36.3	37.3	34.5	0	0
7/03/2023 7:00 PM	35.2	36.4	33.4	36.1	37.3	34.4	0	0
7/03/2023 8:00 PM	35.3	35.7	33.8	36.2	36.5	34.5	0	0
7/03/2023 9:00 PM	35.0	35.7	33.7	35.7	36.7	34.4	0	0
7/03/2023 10:00 PM	34.7	35.8	33.6	35.4	36.6	34.2	0	0
7/03/2023 11:00 PM	34.6	35.0	33.6	35.3	36.3	34.2	0	0
8/03/2023 12:00 AM	34.3	34.3	33.5	35.0	35.1	34.2	0	0
8/03/2023 1:00 AM	34.0	34.1	33.4	34.7	34.9	34.2	0	0
8/03/2023 2:00 AM	33.9	34.1	33.4	34.8	34.9	34.2	0	0
8/03/2023 3:00 AM	34.1	34.2	33.4	34.8	34.8	34.3	0	0
8/03/2023 4:00 AM	32.2	34.0	28.0	34.6	36.1	31.3	0	0
8/03/2023 5:00 AM	30.5	31.2	28.4	34.4	34.7	33.0	0	0
8/03/2023 6:00 AM	32.5	34.5	30.0	35.5	36.6	34.6	0	0
8/03/2023 7:00 AM	35.4	36.4	29.9	37.4	39.7	34.1	0	0
8/03/2023 8:00 AM	34.7	37.2	29.4	37.1	39.1	34.2	0	0
8/03/2023 9:00 AM	35.0	36.6	28.9	37.6	38.9	34.4	0	0
8/03/2023 10:00 AM	61.0	76.1	29.4	61.1	76.4	34.8	0	0
8/03/2023 11:00 AM	64.7	73.7	39.5	69.5	74.7	40.9	0	0
8/03/2023 12:00 PM							0	0
8/03/2023 1:00 PM							0	0
8/03/2023 2:00 PM							0	0
8/03/2023 3:00 PM							0	0
8/03/2023 4:00 PM							0	0
8/03/2023 5:00 PM	58.8	60.7	57.4	57.9	60.0	56.2	0	0
8/03/2023 6:00 PM	59.3	64.8	57.2	59.6	64.8	56.4	0	0
8/03/2023 7:00 PM	58.7	59.6	57.3	58.4	58.0	55.0	0	0
8/03/2023 8:00 PM	58.5	60.2	57.0	59.6	59.7	56.4	0	0
8/03/2023 9:00 PM	58.4	58.9	57.4	55.3	55.8	54.5	0	0
8/03/2023 10:00 PM	59.3	59.9	58.1	55.1	55.6	54.4	0	0
8/03/2023 11:00 PM	62.0	65.5	58.1	59.8	66.2	54.5	0	0
9/03/2023 12:00 AM	59.3	59.7	58.6	55.1	55.5	54.5	0	0
9/03/2023 1:00 AM	59.6	60.3	58.9	55.0	55.3	54.4	0	0
9/03/2023 2:00 AM	60.6	60.6	58.8	55.1	55.5	54.5	0	0
9/03/2023 3:00 AM	60.4	61.1	59.2	54.9	55.1	54.5	0	0
9/03/2023 4:00 AM	60.9	61.4	59.8	55.1	55.2	54.3	0	0
9/03/2023 5:00 AM	61.3	61.7	60.6	55.1	55.6	54.5	0	0
9/03/2023 6:00 AM	61.4	62.5	60.4	56.5	58.9	55.0	0	0
9/03/2023 7:00 AM	61.7	62.2	60.7	57.3	60.0	55.3	0	0
9/03/2023 8:00 AM	61.8	62.8	61.1	58.5	61.8	56.7	0	0
9/03/2023 9:00 AM	63.1	64.4	61.2	60.1	63.8	56.9	0	0
9/03/2023 10:00 AM	62.2	63.8	59.7	58.3	60.0	56.4	0	0
9/03/2023 11:00 AM	60.5	62.3	59.0	57.5	59.4	54.9	0	0
9/03/2023 12:00 PM	61.6	64.9	58.6	59.6	62.1	56.1	0	0
9/03/2023 1:00 PM	60.0	61.9	58.3	59.3	61.2	57.7	0	0
9/03/2023 2:00 PM	60.3	63.0	57.8	59.4	62.3	57.8	0	0
9/03/2023 3:00 PM	60.5	62.2	58.7	59.7	61.5	57.9	0	0
9/03/2023 4:00 PM	60.5	61.9	58.9	58.2	61.3	58.0	0	0
9/03/2023 5:00 PM	60.4	60.8	57.8	59.0	59.4	57.6	0	0
9/03/2023 6:00 PM	59.8	60.5	58.1	58.2	59.0	57.4	0	0
9/03/2023 7:00 PM	59.8	60.7	58.9	58.0	58.5	57.3	0	0
9/03/2023 8:00 PM	59.6	60.3	58.7	58.8	62.9	57.4	0	0
9/03/2023 9:00 PM	59.8	61.2	58.8	59.6	62.7	57.4	0	0
9/03/2023 10:00 PM	59.8	60.6	59.0	58.0	58.4	57.5	0	0
9/03/2023 11:00 PM	60.2	61.5	59.2	58.3	60.5	57.4	0	0
10/03/2023 12:00 AM	60.6	61.2	59.8	58.0	58.2	57.6	0	0
10/03/2023 1:00 AM	60.8	61.5	60.1	58.2	59.0	57.6	0	0
10/03/2023 2:00 AM	61.5	61.8	60.9	58.0	58.3	57.7	0	0
10/03/2023 3:00 AM	61.5	60.6	58.1	58.3	58.3	57.7	0	0
10/03/2023 4:00 AM	61.6	62.1	60.8	58.3	58.2	57.7	0	0
10/03/2023 5:00 AM	62.0	62.1	61.1	58.3	58.3	57.7	0	0
10/03/2023 6:00 AM	61.7	62.2	61.1	58.3	58.6	57.7	0	0
10/03/2023 7:00 AM	63.1	63.1	61.4	59.3	61.3	58.0	0	0
10/03/2023 8:00 AM	67.8	74.7	61.3	60.3	61.3	58.8	0	0
10/03/2023 9:00 AM	63.7	69.2	61.6	60.9	63.1	58.7	0	0
10/03/2023 10:00 AM	62.3	64.8	60.0	61.7	63.6	58.6	0	0
10/03/2023 11:00 AM	61.1	63.1	58.7	60.5	64.0	57.9	0	0
10/03/2023 12:00 PM	60.5	62.2	58.1	59.0	60.6	57.6	0	0
10/03/2023 1:00 PM	60.7	63.5	57.7	58.9	59.8	57.6	0	0
10/03/2023 2:00 PM	60.1	61.8	57.8	59.1	60.8	57.8	0	0
10/03/2023 3:00 PM	59.6	61.3	57.9	58.8	60.1	57.8	0	0
10/03/2023 4:00 PM	59.4	60.2	57.8	58.8	60.0	57.7	0	0
10/03/2023 5:00 PM	58.1	60.1	57.7	58.7	59.5	57.7	0	0
10/03/2023 6:00 PM	59.2	59.9	57.8	59.5	57.6	57.6	0	0
10/03/2023 7:00 PM	59.5	60.5	59.1	59.1	60.5	57.7	0	0
10/03/2023 8:00 PM	60.3	61.3	58.8	62.3	66.0	57.9	0	0
10/03/2023 9:00 PM	59.7	61.0	58.6	59.2	63.8	57.5	0	0
10/03/2023 10:00 PM	59.8	60.0	58.7	57.8	58.4	57.4	0	0
10/03/2023 11:00 PM	59.5	60.0	58.6	58.0	59.0	57.5	0	0
11/03/2023 12:00 AM	59.7	60.3	58.8	57.9	58.6	57.4	0	0
11/03/2023 1:00 AM	59.8	60.6	58.9	57.8	58.1	57.4	0	0
11/03/2023 2:00 AM	60.2	60.5	59.1	57.8	58.0	57.4	0	0
11/03/2023 3:00 AM	60.5	61.3	59.7	57.8	58.0	57.5	0	0
11/03/2023 4:00 AM	60.7	61.2	59.7	57.9	58.1	57.5	0	0
11/03/2023 5:00 AM	61.1	61.6	60.4	57.8	58.0	57.5	0	0
11/03/2023 6:00 AM	61.8	61.8	60.6	58.0	58.2	57.6	0	0
11/03/2023 7:00 AM	61.6	62.2	60.8	58.9	60.5	57.7	0	0
11/03/2023 8:00 AM	61.8	62.4	60.7	61.0	63.5	57.9	0	0
11/03/2023 9:00 AM	62.0	64.3	59.6	59.				

11/03/2023 8:00 PM	58.5	58.9	57.4	63.9	67.9	58.9	0	0
11/03/2023 9:00 PM	58.2	58.7	57.3	61.2	66.0	58.1	0	0
11/03/2023 10:00 PM	58.7	58.9	57.7	60.4	66.0	58.0	0	0
11/03/2023 11:00 PM	58.7	58.4	57.6	59.4	59.7	59.0	0	0
12/03/2023 12:00 AM	58.6	58.9	57.8	59.4	59.6	59.0	0	0
12/03/2023 1:00 AM	58.6	58.9	57.9	59.4	59.5	59.0	0	0
12/03/2023 2:00 AM	58.8	58.7	58.7	58.8	59.2	59.2	0	0
12/03/2023 3:00 AM	58.9	59.7	57.9	57.5	57.7	57.1	0	0
12/03/2023 4:00 AM	58.6	58.2	57.8	57.6	57.8	57.2	0	0
12/03/2023 5:00 AM	58.7	59.2	57.9	57.6	57.7	57.2	0	0
12/03/2023 6:00 AM	58.1	59.4	58.4	57.7	57.8	57.3	0	0
12/03/2023 7:00 AM	59.0	58.2	58.0	58.3	58.3	57.3	0	0
12/03/2023 8:00 AM	59.5	60.0	58.5	58.0	58.5	57.4	0	0
12/03/2023 9:00 AM	59.4	59.7	58.3	58.3	59.6	57.3	0	0
12/03/2023 10:00 AM	59.0	59.4	58.1	58.7	61.4	57.3	0	0
12/03/2023 11:00 AM	58.7	58.9	57.6	57.9	58.1	57.3	0	0
12/03/2023 12:00 PM	58.5	59.1	57.5	57.8	58.8	57.2	0	0
12/03/2023 1:00 PM	58.3	59.0	57.3	57.8	58.2	57.3	0	0
12/03/2023 2:00 PM	58.8	60.1	57.9	58.2	58.5	57.3	0	0
12/03/2023 3:00 PM	58.8	59.5	57.2	59.0	58.4	57.2	0	0
12/03/2023 4:00 PM	58.8	59.3	57.8	58.0	58.8	57.3	0	0
12/03/2023 5:00 PM	58.5	59.0	57.7	57.8	58.3	57.3	0	0
12/03/2023 6:00 PM	58.9	59.4	58.0	57.9	58.4	57.3	0	0
12/03/2023 7:00 PM	58.9	59.8	58.0	58.8	60.5	57.4	0	0
12/03/2023 8:00 PM	59.4	60.8	58.2	63.0	66.6	57.8	0	0
12/03/2023 9:00 PM	59.3	59.9	58.4	58.5	61.9	57.4	0	0
12/03/2023 10:00 PM	59.4	59.9	58.6	58.2	60.3	57.4	0	0
12/03/2023 11:00 PM	59.6	60.1	58.7	57.8	57.9	57.4	0	0
13/03/2023 12:00 AM	59.8	60.4	58.8	57.7	57.9	57.4	0	0
13/03/2023 1:00 AM	59.5	60.2	58.7	57.7	57.9	57.3	0	0
13/03/2023 2:00 AM	59.7	60.6	58.8	57.8	58.2	57.4	0	0
13/03/2023 3:00 AM	59.3	60.0	58.6	57.7	57.8	57.4	0	0
13/03/2023 4:00 AM	59.4	59.9	58.6	57.8	57.9	57.3	0	0
13/03/2023 5:00 AM	59.5	60.1	58.8	57.8	57.9	57.4	0	0
13/03/2023 6:00 AM	60.0	60.6	58.9	57.8	58.3	57.3	0	0
13/03/2023 7:00 AM	62.0	62.4	59.3	60.3	64.4	61.7	0	0
13/03/2023 8:00 AM	64.3	65.5	60.1	57.1	59.2	54.0	0	0
13/03/2023 9:00 AM	61.7	62.9	59.5	58.9	65.1	64.1	0	0
13/03/2023 10:00 AM	61.3	62.9	60.2	58.7	63.5	63.9	0	0
13/03/2023 11:00 AM	60.9	61.8	59.1	57.2	61.1	61.6	0	0
13/03/2023 12:00 PM	78.8	80.5	60.0	58.8	63.6	63.6	0	0
13/03/2023 1:00 PM	72.7	76.4	59.6	58.2	59.7	56.0	0	0
13/03/2023 2:00 PM	78.8	81.4	59.6	60.2	65.5	65.4	0	0
13/03/2023 3:00 PM	71.6	80.3	59.5	57.1	58.0	55.5	0	0
13/03/2023 4:00 PM	61.1	64.1	58.8	57.8	62.8	62.6	0	0
13/03/2023 5:00 PM	60.1	60.9	59.0	58.8	58.8	54.5	0	0
13/03/2023 6:00 PM	60.3	60.9	59.1	58.2	67.2	65.1	0	0
13/03/2023 7:00 PM	60.7	60.7	59.0	58.0	58.7	54.9	0	0
13/03/2023 8:00 PM	60.3	61.0	60.4	59.7	58.6	55.0	0	0
13/03/2023 9:00 PM	59.9	60.5	59.1	58.5	58.9	54.4	0	0
13/03/2023 10:00 PM	60.0	60.7	59.3	58.4	58.0	54.3	0	0
13/03/2023 11:00 PM	59.9	60.4	59.3	58.4	58.8	54.8	0	0
14/03/2023 12:00 AM	60.8	60.9	60.2	59.0	58.5	54.4	0	0
14/03/2023 1:00 AM	60.5	60.5	59.4	58.3	58.6	54.6	0	0
14/03/2023 2:00 AM	60.3	60.9	59.4	58.3	58.5	54.9	0	0
14/03/2023 3:00 AM	60.3	60.7	59.5	58.4	58.0	55.0	0	0
14/03/2023 4:00 AM	60.6	61.1	59.6	57.7	58.5	54.5	0	0
14/03/2023 5:00 AM	60.9	61.4	60.1	57.1	63.1	65.1	0	0
14/03/2023 6:00 AM	61.2	62.5	60.2	60.9	67.8	65.9	0	0
14/03/2023 7:00 AM	61.8	63.1	60.0	57.1	58.7	65.3	0	0
14/03/2023 8:00 AM	62.1	63.3	60.3	58.3	64.8	64.8	0	0
14/03/2023 9:00 AM	69.0	77.6	60.2	57.4	60.3	54.3	0	0
14/03/2023 10:00 AM	61.2	60.2	60.0	57.0	60.2	63.8	0	0
14/03/2023 11:00 AM	60.9	62.5	59.5	57.7	59.0	65.7	0	0
14/03/2023 12:00 PM	60.7	62.8	59.3	58.8	62.1	65.4	0	0
14/03/2023 1:00 PM	61.0	62.7	59.7	58.7	64.1	66.6	0	0
14/03/2023 2:00 PM	61.2	63.6	59.8	60.9	64.6	67.2	0	0
14/03/2023 3:00 PM	61.3	63.9	59.7	63.3	69.9	67.0	0	0
14/03/2023 4:00 PM	60.2	60.9	59.6	58.1	57.6	63.4	0	0
14/03/2023 5:00 PM	59.7	60.4	58.9	58.2	58.7	62.6	0	0
14/03/2023 6:00 PM	59.5	59.9	58.9	54.0	58.2	61.5	0	0
14/03/2023 7:00 PM	61.9	69.5	59.3	64.7	76.3	63.3	0	0
14/03/2023 8:00 PM	60.4	61.2	59.6	60.1	70.0	66.0	0	0
14/03/2023 9:00 PM	60.3	60.3	60.5	67.5	73.8	66.5	0	0
14/03/2023 10:00 PM	60.1	60.6	59.4	59.6	63.3	63.3	0	0
14/03/2023 11:00 PM	60.1	60.5	59.3	68.0	72.8	63.5	0	0
15/03/2023 12:00 AM	60.2	60.4	59.2	54.8	67.8	62.4	0	0
15/03/2023 1:00 AM	60.2	60.5	59.5	54.5	68.5	62.4	0	0
15/03/2023 2:00 AM	60.9	61.6	59.9	54.6	59.1	62.9	0	0
15/03/2023 3:00 AM	60.5	61.0	59.8	54.7	59.3	62.2	0	0
15/03/2023 4:00 AM	60.4	60.8	59.6	53.4	63.7	62.1	0	0
15/03/2023 5:00 AM	60.1	60.5	59.4	53.2	63.4	61.8	0	0
15/03/2023 6:00 AM	60.2	60.6	59.5	53.7	65.3	62.8	0	0
15/03/2023 7:00 AM	60.5	60.9	59.8	58.1	67.0	62.8	0	0
15/03/2023 8:00 AM	61.8	62.5	60.0	57.7	60.6	64.2	0	0
15/03/2023 9:00 AM	62.8	62.9	60.5	60.4	60.2	60.2	0	0
15/03/2023 10:00 AM	64.1	71.8	60.4	57.8	61.2	64.3	0	0
15/03/2023 11:00 AM	60.8	62.3	58.8	58.9	60.2	62.6	0	0
15/03/2023 12:00 PM	59.8	60.8	58.4	56.1	58.7	63.2	0	0
15/03/2023 1:00 PM	60.1	62.1	58.2	58.8	60.4	65.8	0	0
15/03/2023 2:00 PM	72.5	70.6	58.3	58.7	67.9	62.9	0	0
15/03/2023 3:00 PM	69.2	72.2	60.2	59.1	65.3	63.4	0	0
15/03/2023 4:00 PM	59.6	61.5	58.2	54.8	67.0	62.2	0	0
15/03/2023 5:00 PM	58.5	59.7	57.5	53.7	65.6	61.4	0	0
15/03/2023 6:00 PM	58.7	59.7	57.8	58.2	64.9	61.2	0	0
15/03/2023 7:00 PM	59.7	59.7	57.8	63.1	64.3	61.2	0	0
15/03/2023 8:00 PM	59.6	61.7	57.5	72.3	78.2	61.4	0	0
15/03/2023 9:00 PM	59.6	59.6	57.6	71.6	75.3	65.1	0	0
15/03/2023 10:00 PM	58.9	60.7	58.0	69.6	68.2	65.3	0	0
15/03/2023 11:00 AM	59.7	60.2	58.5	60.2	64.4	65.0	0	0
16/03/2023 12:00 AM	58.8	58.5	58.1	60.5	62.8	61.1	0	0
16/03/2023 1:00 AM	58.1	59.4	58.3	59.8	62.0	62.0	0	0
16/03/2023 2:00 AM	58.4	59.4	58.6	63.0	62.0	61.0	0	0
16/03/2023 3:00 AM	59.4	59.9	58.6	62.1	62.6	61.2	0	0
16/03/2023 4:00 AM	59.5	59.9	58.5	61.8	62.0	60.4	0	0
16/03/2023 5:00 AM	59.8	60.8	58.8	61.8	62.2	60.4	0	0
16/03/2023 6:00 AM	59.7	60.1	58.9	63.0	65.6	61.6	0	0
16/03/2023 7:00 AM	60.2	61.0	59.3	65.7	69.4	61.4	0	0
16/03/2023 8:00 AM	65.5	68.6	60.4	67.2	69.0	66.0	0	0
16/03/2023 9:00 AM	62.4	65.3	60.4	66.7	69.1	63.8	0	0
16/03/2023 10:00 AM	62.7	66.8	60.5	68.5	67.1	62.8	0	0
16/03/2023 11:00 AM	68.6	76.7	58.7	60.5	70.5	63.0	0	0
16/03/2023 12:00 PM	67.6	68.0	60.0	58.5	69.1	64.1	0	0
16/03/2023 1:00 PM	69.0	75.6	59.1	69.0	83.3	64.7	0	0
16/03/2023 2:00 PM	73.1	81.0	58.3	68.8	80.1	66.0	0	0
16/03/2023 3:00 PM	61.9	67.0	58.8	65.5	61.2	68.5	0	0
16/03/2023 4:00 PM	59.0	61.8	57.1	68.2	69.0	67.1	0	0
16/03/2023 5:00 PM	58.2	59.2	57.3	68.0	68.6	66.9	0	0
16/03/2023 6:00 PM	58.6	59.1	57.0	67.6	68.4	66.9	0	0
16/03/2023 7:00 PM	57.8	58.6	57.0	67.8	69.4	66.8	0	0
16/03/2023 8:00 PM	58.6	58.1	57.8	70.3	76.0	66.8	0	0
16/03/2023 9:00 PM	58.1	58.1	57.3	66.4	72.1	61.8	0	0
16/03/2023 10:00 PM	58.7	59.2	57.6	69.7	63.5	67.8	0	0
16/03/2023 11:00 PM	58.4	59.0	57.4	69.3	67.4	67.4	0	0
17/03/2023 12:00 AM	58.6	59.0	57.8	60.7	63.2	67.8	0	0
17/03/2023 1:00 AM	58.7	59.2	58.0	59.9	68.6	63.9	0	0
17/03/2023 2:00 AM	58.1	59.6	58.5	59.1	60.8	65.3	0	0
17/03/2023 3:00 AM	58.6	60.3	58.5	61.1	65.7	64.3	0	0
17/03/2023 4:00 AM	59.7	60.2	58.9	65.1	65.9	64.3	0	0
17/03/2023 5:00 AM	60.1	60.7	59.2	64.8	65.0	64.3	0	0
17/03/2023 6:00 AM	60.1	61.2	58.8	65.4	66.0	64.4	0	0
17/03/2023 7:00 AM	61.1	62.0	59.6	67.3	69.3	65.1	0	0
17/03/2023 8:00 AM	73.0	81.4	61.7	68.9	80.7	66.6	0	0
17/03/2023 9:00 AM	73.6	76.9	62.0	68.8	81.0	66.9		

18/03/2023 1:00 AM	58.0	58.6	57.3	58.4	58.5	54.6	0	0
18/03/2023 2:00 AM	58.1	58.5	57.4	58.3	51.6	54.7	0	0
18/03/2023 3:00 AM	58.3	58.5	57.5	58.0	55.3	54.6	0	0
18/03/2023 4:00 AM	58.4	58.6	57.5	55.0	55.5	54.7	0	0
18/03/2023 5:00 AM	58.6	58.9	57.9	55.1	55.4	54.5	0	0
18/03/2023 6:00 AM	59.0	59.4	58.3	55.4	56.4	54.8	0	0
18/03/2023 7:00 AM	59.0	59.4	58.4	55.6	56.5	54.8	0	0
18/03/2023 8:00 AM	59.1	60.1	58.4	57.0	60.9	55.3	0	0
18/03/2023 9:00 AM	58.8	59.5	57.7	56.8	59.6	54.8	0	0
18/03/2023 10:00 AM	58.4	58.8	57.4	56.3	59.3	54.4	0	0
18/03/2023 11:00 AM	58.5	59.1	57.5	56.8	59.2	54.8	0	0
18/03/2023 12:00 PM	60.2	59.5	57.5	58.7	66.3	52.6	0	0
18/03/2023 1:00 PM	58.7	59.3	57.6	54.1	59.1	52.5	0	0
18/03/2023 2:00 PM	58.3	59.0	57.3	53.3	53.9	52.2	0	0
18/03/2023 3:00 PM	58.2	59.0	57.1	55.8	63.9	52.2	0	0
18/03/2023 4:00 PM	58.7	59.4	57.1	55.1	56.8	52.2	0	0
18/03/2023 5:00 PM	58.6	59.5	57.2	56.6	57.3	55.9	0	0
18/03/2023 6:00 PM	59.7	63.5	57.3	58.8	85.0	55.9	0	0
18/03/2023 7:00 PM	59.0	59.5	57.5	57.8	59.8	56.1	0	0
18/03/2023 8:00 PM	58.1	58.8	57.2	57.1	76.9	56.3	0	0
18/03/2023 9:00 PM	58.3	59.0	57.2	55.1	71.1	56.4	0	0
18/03/2023 10:00 PM	58.4	59.4	57.1	57.0	57.2	56.4	0	0
18/03/2023 11:00 PM	58.3	59.1	57.0	57.7	61.0	53.1	0	0
19/03/2023 12:00 AM	58.4	58.9	57.3	59.7	60.7	52.6	0	0
19/03/2023 1:00 AM	57.9	58.5	57.1	53.8	54.5	52.7	0	0
19/03/2023 2:00 AM	59.6	61.0	57.2	56.2	57.2	52.5	0	0
19/03/2023 3:00 AM	59.0	62.1	57.2	56.2	58.6	52.5	0	0
19/03/2023 4:00 AM	58.1	58.4	57.3	56.2	57.7	52.5	0	0
19/03/2023 5:00 AM	58.3	58.6	57.5	53.1	53.5	52.8	0	0
19/03/2023 6:00 AM	58.4	58.7	57.8	53.0	53.2	52.5	0	0
19/03/2023 7:00 AM	58.6	60.1	57.6	53.5	55.2	52.6	0	0
19/03/2023 8:00 AM	59.2	59.5	57.9	53.8	54.1	52.7	0	0
19/03/2023 9:00 AM	59.1	59.5	58.0	54.0	54.7	52.7	0	0
19/03/2023 10:00 AM	58.4	59.0	57.5	56.9	60.4	52.8	0	0
19/03/2023 11:00 AM	58.2	59.3	57.5	54.1	56.8	52.6	0	0
19/03/2023 12:00 PM	58.6	59.1	57.4	53.8	60.7	52.4	0	0
19/03/2023 1:00 PM	58.8	59.4	57.6	53.1	53.7	52.0	0	0
19/03/2023 2:00 PM	58.2	59.7	57.2	55.0	57.1	52.0	0	0
19/03/2023 3:00 PM	58.6	59.4	57.3	56.3	56.6	55.6	0	0
19/03/2023 4:00 PM	58.8	59.8	57.1	56.8	56.8	52.3	0	0
19/03/2023 5:00 PM	58.5	59.0	57.5	56.4	57.0	53.0	0	0
19/03/2023 6:00 PM	58.5	59.1	57.2	56.5	56.9	55.7	0	0
19/03/2023 7:00 PM	58.0	58.8	57.1	56.6	57.3	55.8	0	0
19/03/2023 8:00 PM	58.0	58.6	57.6	55.8	74.9	56.2	0	0
19/03/2023 9:00 PM	57.7	58.0	57.2	51.4	59.0	55.5	0	0
19/03/2023 10:00 PM	58.1	58.8	57.0	57.2	60.2	56.4	0	0
19/03/2023 11:00 PM	57.9	58.6	57.0	59.4	62.0	56.6	0	0
20/03/2023 12:00 AM	58.8	58.7	57.0	55.4	59.2	55.0	0	0
20/03/2023 1:00 AM	57.8	58.6	57.1	53.8	54.8	52.5	0	0
20/03/2023 2:00 AM	58.0	58.3	57.1	53.4	54.7	52.5	0	0
20/03/2023 3:00 AM	57.9	58.5	57.2	54.0	56.2	52.5	0	0
20/03/2023 4:00 AM	57.9	58.6	57.3	53.2	53.5	52.5	0	0
20/03/2023 5:00 AM	58.1	58.2	57.8	56.3	58.5	52.4	0	0
20/03/2023 6:00 AM	57.9	58.5	57.2	53.3	55.1	52.4	0	0
20/03/2023 7:00 AM	58.8	62.9	57.3	56.5	59.1	54.5	0	0
20/03/2023 8:00 AM	71.7	78.3	58.0	58.7	80.6	57.0	0	0
20/03/2023 9:00 AM	64.4	69.5	57.9	58.6	65.3	55.3	0	0
20/03/2023 10:00 AM	60.7	62.1	58.8	58.5	61.1	55.2	0	0
20/03/2023 11:00 AM	61.5	63.2	58.6	59.3	63.4	55.0	0	0
20/03/2023 12:00 PM	59.8	61.9	58.4	57.9	58.9	56.2	0	0
20/03/2023 1:00 PM	60.6	62.1	58.6	58.2	60.7	56.2	0	0
20/03/2023 2:00 PM	60.7	62.3	59.2	57.6	60.3	55.5	0	0
20/03/2023 3:00 PM	62.6	64.9	60.1	60.6	64.1	56.6	0	0
20/03/2023 4:00 PM	73.3	79.6	59.4	57.7	59.5	55.9	0	0
20/03/2023 5:00 PM	62.5	65.1	59.8	57.3	59.4	55.8	0	0
20/03/2023 6:00 PM	59.4	59.9	58.3	56.5	57.3	55.5	0	0
20/03/2023 7:00 PM	59.1	59.5	58.1	56.3	56.9	55.4	0	0
20/03/2023 8:00 PM	58.7	59.1	57.9	56.2	57.2	55.0	0	0
20/03/2023 9:00 PM	58.7	59.7	58.3	56.3	59.7	55.2	0	0
20/03/2023 10:00 PM	59.2	59.8	58.2	56.8	56.2	55.0	0	0
20/03/2023 11:00 PM	59.3	60.3	58.4	60.2	64.8	55.3	0	0
21/03/2023 12:00 AM	59.5	59.8	58.5	61.3	64.0	55.4	0	0
21/03/2023 1:00 AM	59.3	60.3	58.1	59.9	56.4	55.2	0	0
21/03/2023 2:00 AM	59.7	60.1	58.0	60.3	64.8	55.3	0	0
21/03/2023 3:00 AM	59.6	60.1	58.4	55.4	55.6	54.8	0	0
21/03/2023 4:00 AM	60.0	60.5	59.3	55.5	55.7	55.2	0	0
21/03/2023 5:00 AM	60.4	60.4	59.4	55.6	56.0	55.2	0	0
21/03/2023 6:00 AM	60.4	64.1	59.0	56.9	57.8	55.2	0	0
21/03/2023 7:00 AM	60.1	61.5	58.9	57.3	59.0	55.2	0	0
21/03/2023 8:00 AM	61.7	62.5	60.3	58.2	59.7	56.7	0	0
21/03/2023 9:00 AM	66.1	76.6	60.3	58.6	60.6	56.8	0	0
21/03/2023 10:00 AM	64.4	66.3	60.3	58.6	60.9	56.9	0	0
21/03/2023 11:00 AM	62.3	66.3	59.5	59.7	66.5	55.7	0	0
21/03/2023 12:00 PM	63.5	66.6	60.4	58.5	61.1	56.3	0	0
21/03/2023 1:00 PM	63.1	68.8	61.0	58.1	59.1	56.4	0	0
21/03/2023 2:00 PM	63.7	68.8	60.7	58.7	62.2	56.6	0	0
21/03/2023 3:00 PM	64.7	67.3	60.2	58.8	63.1	55.6	0	0
21/03/2023 4:00 PM	65.2	72.7	60.7	58.0	58.9	56.1	0	0
21/03/2023 5:00 PM	61.0	62.5	59.6	56.2	59.3	56.9	0	0
21/03/2023 6:00 PM	60.1	60.8	59.5	56.5	59.4	51.3	0	0
21/03/2023 7:00 PM	60.0	60.6	59.1	55.7	61.8	51.0	0	0
21/03/2023 8:00 PM	59.9	60.8	59.1	57.6	62.1	51.3	0	0
21/03/2023 9:00 PM	60.0	60.8	58.9	52.7	54.5	50.9	0	0
21/03/2023 10:00 PM	60.7	60.5	59.7	56.9	56.9	50.7	0	0
21/03/2023 11:00 PM	59.5	60.1	58.6	53.0	57.8	50.6	0	0
22/03/2023 12:00 AM	59.2	59.6	58.6	51.7	52.6	50.2	0	0
22/03/2023 1:00 AM	59.8	59.9	58.8	53.8	60.0	50.3	0	0
22/03/2023 2:00 AM	59.7	59.7	57.8	52.3	52.3	50.2	0	0
22/03/2023 3:00 AM	61.1	64.8	58.9	57.4	61.2	50.1	0	0
22/03/2023 4:00 AM	60.4	64.3	59.0	53.2	54.9	49.9	0	0
22/03/2023 5:00 AM	59.8	60.4	59.0	51.4	52.5	50.0	0	0
22/03/2023 6:00 AM	59.8	60.0	58.9	51.8	53.2	50.2	0	0
22/03/2023 7:00 AM	61.4	62.7	60.5	53.5	56.2	50.6	0	0
22/03/2023 8:00 AM	71.2	79.3	60.8	58.7	63.0	54.5	0	0
22/03/2023 9:00 AM	70.9	74.3	62.6	59.7	60.7	58.4	0	0
22/03/2023 10:00 AM	71.2	80.1	62.0	60.1	61.0	58.2	0	0
22/03/2023 11:00 AM	71.2	79.7	61.1	59.5	60.7	58.3	0	0
22/03/2023 12:00 PM	72.7	80.7	62.2	60.3	61.3	58.6	0	0
22/03/2023 1:00 PM	62.7	65.5	60.4	60.1	62.1	58.5	0	0
22/03/2023 2:00 PM	64.2	68.3	60.5	60.0	62.5	58.4	0	0
22/03/2023 3:00 PM	63.1	64.8	59.9	59.8	60.8	58.6	0	0
22/03/2023 4:00 PM	61.6	64.0	59.3	59.6	61.2	58.4	0	0
22/03/2023 5:00 PM	61.3	62.9	59.1	59.8	61.1	58.7	0	0
22/03/2023 6:00 PM	59.3	61.1	58.2	58.6	59.9	57.9	0	0
22/03/2023 7:00 PM	60.1	62.0	58.6	59.9	63.8	57.9	0	0
22/03/2023 8:00 PM	59.8	60.6	58.9	57.4	70.4	58.1	0	0
22/03/2023 9:00 PM	59.5	59.9	58.5	58.2	58.7	57.6	0	0
22/03/2023 10:00 PM	59.9	61.5	58.4	58.8	61.2	57.6	0	0
22/03/2023 11:00 PM	59.4	59.7	58.5	56.2	58.8	57.6	0	0
22/03/2023 12:00 AM	59.2	59.7	58.5	56.0	58.3	57.6	0	0
23/03/2023 1:00 AM	59.6	60.1	58.8	58.1	58.4	57.7	0	0
23/03/2023 2:00 AM	59.5	60.5	58.7	58.0	58.1	57.5	0	0
23/03/2023 3:00 AM	59.5	60.9	58.6	57.9	58.1	57.5	0	0
23/03/2023 4:00 AM	59.8	60.8	58.6	59.0	58.2	57.6	0	0
23/03/2023 5:00 AM	59.5	59.9	58.9	58.1	58.5	57.7	0	0
23/03/2023 6:00 AM	59.9	60.6	59.0	58.2	58.6	57.7	0	0
23/03/2023 7:00 AM	59.9	61.0	59.1	58.8	59.7	57.8	0	0
23/03/2023 8:00 AM	60.8	62.7	60.2	60.8	65.3	58.6	0	0
23/03/2023 9:00 AM	64.6	69.8	61.0	59.7	60.3	58.7	0	0
23/03/2023 10:00 AM	65.8	69.7	61.5	59.8	61.5	58.5	0	0
23/03/2023 11:00 AM	67.8	71.1	60.2	61.2	65.2	57.9	0	0
23/03/2023 12:00 PM	66.9	69.9	61.1	59.9	63.5	58.8	0	0
23/03/2023 1:00 PM	70.6	70.3	60.3	64.0	64.0	58.0	0	0
23/03/2023 2:00 PM	65.9	72.0	60.0	58.6	61.4	58.5		

24/03/2023 6:00 AM	59.9	60.3	59.3	59.2	59.4	58.3	0	0
24/03/2023 7:00 AM	61.4	60.2	59.5	59.4	59.9	58.2	0	0
24/03/2023 8:00 AM	65.8	70.5	69.0	69.1	69.1	59.7	0	0
24/03/2023 9:00 AM	70.4	63.4	61.4	63.7	59.2	0	0	0
24/03/2023 10:00 AM	69.2	73.5	62.8	60.2	61.2	58.7	0	0
24/03/2023 11:00 AM	67.0	71.6	60.8	60.9	62.6	58.4	0	0
24/03/2023 12:00 PM	70.3	74.3	74.3	63.1	66.3	58.3	0	0
24/03/2023 1:00 PM	68.5	72.0	62.8	60.0	61.5	58.3	0	0
24/03/2023 2:00 PM	68.7	74.4	61.0	59.5	60.4	58.4	0	0
24/03/2023 3:00 PM	66.3	73.5	60.4	59.7	60.9	58.3	0	0
24/03/2023 4:00 PM	61.6	63.8	61.6	60.2	60.8	58.7	0	0
24/03/2023 5:00 PM	59.7	62.0	57.7	58.4	60.3	54.8	0	0
24/03/2023 6:00 PM	60.7	63.4	57.8	57.9	61.4	54.6	0	0
24/03/2023 7:00 PM	59.0	59.5	58.2	55.6	57.7	54.4	0	0
24/03/2023 8:00 PM	59.6	64.1	58.7	57.7	71.2	56.5	0	0
24/03/2023 9:00 PM	59.2	60.3	58.2	56.5	61.4	54.2	0	0
24/03/2023 10:00 PM	59.3	59.8	58.6	55.2	55.8	54.2	0	0
24/03/2023 11:00 PM	59.6	60.2	58.6	55.1	55.6	54.4	0	0
25/03/2023 12:00 AM	59.8	60.1	58.5	55.6	56.2	54.6	0	0
25/03/2023 1:00 AM	59.2	60.9	58.2	54.8	55.2	54.2	0	0
25/03/2023 2:00 AM	59.3	59.8	58.5	54.7	55.4	54.3	0	0
25/03/2023 3:00 AM	59.1	59.5	58.3	54.8	55.1	54.3	0	0
25/03/2023 4:00 AM	59.1	59.8	58.3	57.8	56.6	54.3	0	0
25/03/2023 5:00 AM	59.2	59.8	58.5	54.8	55.2	54.2	0	0
25/03/2023 6:00 AM	59.1	59.4	58.4	55.0	55.4	54.2	0	0
25/03/2023 7:00 AM	59.3	59.7	58.4	55.5	58.0	54.3	0	0
25/03/2023 8:00 AM	60.1	61.4	58.7	55.8	58.1	54.5	0	0
25/03/2023 9:00 AM	61.1	64.2	58.7	55.4	57.0	49.4	0	0
25/03/2023 10:00 AM	63.1	64.9	60.3	56.1	60.0	54.7	0	0
25/03/2023 11:00 AM	61.9	63.6	59.0	56.1	57.6	54.6	0	0
25/03/2023 12:00 PM	59.9	61.6	58.3	56.8	58.0	54.4	0	0
25/03/2023 1:00 PM	62.8	66.5	60.5	59.5	57.2	54.6	0	0
25/03/2023 2:00 PM	61.5	63.7	58.7	55.3	56.8	54.5	0	0
25/03/2023 3:00 PM	62.2	64.9	59.6	54.7	55.6	52.1	0	0
25/03/2023 4:00 PM	63.6	67.0	58.6	60.0	64.1	51.8	0	0
25/03/2023 5:00 PM	62.8	65.7	58.7	59.7	63.4	51.5	0	0
25/03/2023 6:00 PM	59.6	60.7	58.5	52.8	56.1	51.3	0	0
25/03/2023 7:00 PM	60.4	60.4	58.7	55.4	63.6	51.4	0	0
25/03/2023 8:00 PM	60.2	64.0	58.4	67.9	71.6	51.3	0	0
25/03/2023 9:00 PM	60.3	60.8	58.4	57.1	65.3	50.9	0	0
25/03/2023 10:00 PM	59.8	60.1	58.8	51.9	52.9	50.8	0	0
25/03/2023 11:00 PM	60.2	61.1	58.8	52.6	53.7	50.9	0	0
26/03/2023 12:00 AM	59.6	60.2	58.8	52.9	53.9	50.9	0	0
26/03/2023 1:00 AM	60.6	60.2	58.9	51.7	52.1	51.0	0	0
26/03/2023 2:00 AM	59.4	59.2	58.8	51.7	52.0	51.1	0	0
26/03/2023 3:00 AM	59.6	60.0	58.9	51.4	51.7	50.9	0	0
26/03/2023 4:00 AM	59.6	60.1	58.9	51.5	52.0	50.9	0	0
26/03/2023 5:00 AM	60.0	60.0	58.9	51.7	52.8	50.8	0	0
26/03/2023 6:00 AM	60.0	60.4	58.9	51.5	50.8	0	0	0
26/03/2023 7:00 AM	60.0	60.5	59.1	51.9	53.0	50.9	0	0
26/03/2023 8:00 AM	61.0	62.9	59.2	56.3	67.1	50.7	0	0
26/03/2023 9:00 AM	62.1	65.5	59.3	56.5	56.3	50.3	0	0
26/03/2023 10:00 AM	64.8	64.8	58.7	59.5	67.0	49.4	0	0
26/03/2023 11:00 AM	62.8	61.1	59.2	51.3	53.6	49.4	0	0
26/03/2023 12:00 PM	62.1	67.0	58.5	51.9	54.5	49.8	0	0
26/03/2023 1:00 PM	63.1	67.7	58.9	51.7	53.2	49.2	0	0
26/03/2023 2:00 PM	63.7	66.3	58.4	52.5	57.3	50.2	0	0
26/03/2023 3:00 PM	63.7	65.8	58.7	54.0	55.9	50.1	0	0
26/03/2023 4:00 PM	66.2	73.7	58.2	53.3	54.3	51.3	0	0
26/03/2023 5:00 PM	59.2	59.9	58.3	54.0	53.3	51.1	0	0
26/03/2023 6:00 PM	60.6	60.7	58.2	53.7	53.4	50.8	0	0
26/03/2023 7:00 PM	59.7	61.7	58.0	56.4	61.3	50.6	0	0
26/03/2023 8:00 PM	60.2	63.3	58.2	63.2	67.4	50.8	0	0
26/03/2023 9:00 PM	60.6	65.9	58.1	55.3	63.8	50.4	0	0
26/03/2023 10:00 PM	59.6	60.8	58.3	54.1	56.8	50.5	0	0
26/03/2023 11:00 PM	59.8	60.3	58.7	51.9	52.8	50.5	0	0
27/03/2023 12:00 AM	59.6	60.2	58.7	52.4	53.0	50.3	0	0
27/03/2023 1:00 AM	59.0	60.1	58.3	51.3	52.2	50.5	0	0
27/03/2023 2:00 AM	58.8	59.4	58.2	50.2	50.3	50.4	0	0
27/03/2023 3:00 AM	59.8	59.8	58.5	50.7	50.9	50.4	0	0
27/03/2023 4:00 AM	58.9	59.3	58.2	50.9	51.8	50.3	0	0
27/03/2023 5:00 AM	59.0	59.6	58.3	51.1	51.7	50.5	0	0
27/03/2023 6:00 AM	59.2	59.9	58.5	51.5	52.9	50.4	0	0
27/03/2023 7:00 AM	59.6	61.4	58.6	51.4	63.3	51.3	0	0
27/03/2023 8:00 AM	60.5	64.1	58.6	63.7	72.2	56.4	0	0
27/03/2023 9:00 AM	59.4	60.2	58.3	60.8	62.9	55.5	0	0
27/03/2023 10:00 AM	59.6	60.2	58.4	60.1	61.2	57.8	0	0
27/03/2023 11:00 AM	59.8	60.7	58.7	60.6	60.6	57.3	0	0
27/03/2023 12:00 PM	60.1	61.7	58.6	59.0	61.1	57.2	0	0
27/03/2023 1:00 PM	59.7	60.6	58.5	59.0	61.9	57.0	0	0
27/03/2023 2:00 PM	66.2	68.6	58.1	62.2	66.8	56.7	0	0
27/03/2023 3:00 PM	61.9	65.3	58.3	57.9	58.1	56.4	0	0
27/03/2023 4:00 PM	59.7	60.3	58.9	57.3	57.9	56.4	0	0
27/03/2023 5:00 PM	59.8	59.7	57.8	57.7	61.6	56.5	0	0
27/03/2023 6:00 PM	65.5	67.3	57.4	59.5	64.6	56.3	0	0
27/03/2023 7:00 PM	60.6	60.9	57.6	59.4	66.1	56.2	0	0
27/03/2023 8:00 PM	59.1	58.9	57.6	67.0	70.9	56.3	0	0
27/03/2023 9:00 PM	59.0	59.5	57.6	58.4	61.9	56.5	0	0
27/03/2023 10:00 PM	59.0	59.6	58.1	61.2	63.0	56.2	0	0
27/03/2023 11:00 PM	59.6	59.8	58.0	60.0	60.3	56.6	0	0
28/03/2023 12:00 AM	58.6	59.0	57.8	57.6	59.5	56.2	0	0
28/03/2023 1:00 AM	59.8	63.2	57.7	59.7	62.4	56.1	0	0
28/03/2023 2:00 AM	59.7	60.6	58.1	57.6	58.9	56.2	0	0
28/03/2023 3:00 AM	59.0	59.3	58.0	56.7	57.1	56.1	0	0
28/03/2023 4:00 AM	59.2	59.3	58.3	59.8	68.9	56.1	0	0
28/03/2023 5:00 AM	58.9	59.3	58.3	56.7	57.0	56.2	0	0
28/03/2023 6:00 AM	58.8	59.1	58.2	57.1	57.7	56.4	0	0
28/03/2023 7:00 AM	61.9	67.8	58.2	57.3	58.7	56.3	0	0
28/03/2023 8:00 AM	64.9	66.1	58.6	60.0	63.1	56.8	0	0
28/03/2023 9:00 AM	64.8	69.0	60.4	60.4	64.4	57.7	0	0
28/03/2023 10:00 AM	64.7	71.1	61.2	59.3	60.9	57.7	0	0
28/03/2023 11:00 AM	65.5	75.2	60.4	59.5	60.8	57.7	0	0
28/03/2023 12:00 PM	64.8	67.2	60.7	61.0	64.0	56.0	0	0
28/03/2023 1:00 PM	64.9	67.9	61.6	60.7	63.9	57.4	0	0
28/03/2023 2:00 PM	61.4	64.7	58.9	58.9	60.9	57.1	0	0
28/03/2023 3:00 PM	60.4	63.3	58.9	59.0	61.9	57.0	0	0
28/03/2023 4:00 PM	62.7	65.3	60.3	59.3	67.3	56.1	0	0
28/03/2023 5:00 PM	60.5	61.3	58.8	61.6	66.3	56.0	0	0
28/03/2023 6:00 PM	59.7	60.6	58.7	58.3	59.1	57.3	0	0
28/03/2023 7:00 PM	60.1	60.8	59.1	58.5	59.1	57.0	0	0
28/03/2023 8:00 PM	59.8	60.7	59.0	63.7	66.1	56.5	0	0
28/03/2023 9:00 PM	59.7	60.7	58.8	58.6	62.0	56.6	0	0
28/03/2023 10:00 PM	59.6	60.4	58.7	57.5	60.6	56.7	0	0
28/03/2023 11:00 PM	59.5	60.5	58.7	57.3	58.2	56.7	0	0
29/03/2023 12:00 AM	59.6	60.0	59.0	60.3	60.3	56.6	0	0
29/03/2023 1:00 AM	59.8	59.8	59.0	58.4	60.5	56.5	0	0
29/03/2023 2:00 AM	59.5	60.1	58.7	57.9	59.3	56.5	0	0
29/03/2023 3:00 AM	59.7	60.1	58.9	56.7	57.0	56.2	0	0
29/03/2023 4:00 AM	59.6	60.1	59.1	57.6	56.9	56.2	0	0
29/03/2023 5:00 AM	59.6	60.0	58.7	57.7	59.9	56.8	0	0
29/03/2023 6:00 AM	59.8	60.3	59.0	58.1	59.9	57.0	0	0
29/03/2023 7:00 AM	60.5	61.0	59.2	59.0	60.0	57.8	0	0
29/03/2023 8:00 AM	60.4	60.9	59.4	60.8	63.9	58.2	0	0
29/03/2023 9:00 AM	60.3	60.3	59.4	59.4	61.4	57.3	0	0
29/03/2023 10:00 AM	65.4	67.6	59.6	58.7	59.9	56.1	0	0
29/03/2023 11:00 AM	69.0	78.1	62.4	58.7	60.3	56.5	0	0
29/03/2023 12:00 PM	67.2	71.4	60.8	58.4	60.5	56.1	0	0
29/03/2023 1:00 PM	64.8	67.2	60.7	60.4	60.0	56.0	0	0
29/03/2023 2:00 PM	63.9	68.1	58.8	59.2	61.1	56.8	0	0
29/03/2023 3:00 PM	62.8	67.3	58.6	59.4	61.7	57.3	0	0
29/03/2023 4:00 PM	60.3	61.6	58.7	59.1	60.3	57.4	0	0
29/03/2023 5:00 PM	60.2	62.6	57.8	59.2	60.9	57.0	0	0
29/03/2023 6:00 PM	60.2	62.6	57.4	55.2	58.2	52.4	0	0
29/03/2023 7:00 PM	59.3	59.3	57.2	53.3	55.6	51.0	0	

30/03/2023 11:00 AM	70.9	75.9	82.8	90.3	98.3	93.6	0	0
30/03/2023 12:00 PM	88.1	72.1	89.8	98.2	80.1	94.4	0	0
30/03/2023 1:00 PM	67.4	72.0	81.0	99.7	98.5	94.8	0	0
30/03/2023 2:00 PM	85.6	71.1	81.3	95.8	97.8	91.8	0	0
30/03/2023 3:00 PM	89.0	72.9	81.2	96.0	81.1	90.5	0	0
30/03/2023 4:00 PM	87.6	71.4	80.2	98.5	88.5	91.2	0	0
30/03/2023 5:00 PM	74.1	77.7	80.0	95.4	98.5	91.5	0	0
30/03/2023 6:00 PM	78.8	78.0	99.4	94.7	98.7	89.0	0	0
30/03/2023 7:00 PM	99.6	80.3	98.5	93.4	97.8	88.4	0	0
30/03/2023 8:00 PM	99.3	80.0	98.4	99.7	81.8	96.3	0	0
30/03/2023 9:00 PM	99.4	99.8	98.6	99.5	98.4	88.3	0	0
30/03/2023 10:00 PM	99.9	92.0	98.6	91.2	99.4	88.1	0	0
30/03/2023 11:00 PM	99.8	80.1	99.2	88.7	89.8	88.9	0	0
31/03/2023 12:00 AM	99.8	80.2	99.2	88.1	89.3	88.8	0	0
31/03/2023 1:00 AM	99.8	80.3	99.1	88.3	90.7	88.2	0	0
31/03/2023 2:00 AM	99.8	80.1	99.2	88.4	89.7	88.4	0	0
31/03/2023 3:00 AM	80.0	80.5	99.3	87.6	89.7	88.1	0	0
31/03/2023 4:00 AM	80.0	80.2	99.2	88.0	89.5	88.2	0	0
31/03/2023 5:00 AM	80.0	80.6	99.2	89.3	91.5	88.8	0	0
31/03/2023 6:00 AM	80.3	80.9	99.2	91.8	94.4	89.2	0	0
31/03/2023 7:00 AM	80.2	81.0	99.2	94.3	96.1	90.2	0	0
31/03/2023 8:00 AM	84.8	88.8	81.0	98.8	98.8	94.2	0	0
31/03/2023 9:00 AM	89.7	78.7	81.5	98.9	81.9	93.5	0	0
31/03/2023 10:00 AM	77.2	77.8	78.2	98.8	98.8	93.3	0	0
31/03/2023 11:00 AM	74.0	77.9	81.8	95.8	97.9	92.9	0	0
31/03/2023 12:00 PM	83.8	85.3	81.0	95.9	98.3	92.4	0	0
31/03/2023 1:00 PM	71.0	79.6	80.8	96.3	99.6	92.7	0	0
31/03/2023 2:00 PM	89.8	77.5	80.0	99.2	98.1	91.1	0	0
31/03/2023 3:00 PM	82.1	84.5	98.8	96.7	80.5	91.8	0	0
31/03/2023 4:00 PM	84.6	71.3	98.7	95.8	80.2	90.5	0	0
31/03/2023 5:00 PM	85.7	77.0	99.0	96.8	81.0	90.7	0	0
31/03/2023 6:00 PM	88.1	81.2	98.5	93.8	97.7	88.5	0	0
31/03/2023 7:00 PM	99.6	80.4	98.6	96.8	84.7	85.8	0	0
31/03/2023 8:00 PM	99.5	80.0	98.8	86.8	70.6	93.9	0	0
31/03/2023 9:00 PM	80.1	80.8	98.8	89.5	98.6	84.8	0	0
31/03/2023 10:00 PM	99.8	80.8	99.8	87.1	89.8	84.7	0	0
31/03/2023 11:00 PM	80.0	80.5	99.1	88.8	88.2	84.9	0	0
10/04/2023 12:00 AM	88.4	80.1	98.6	88.1	87.4	84.6	0	0

