













- MASTERPLAN**
-  UNIT PAVING
Refer Landscape Specification
 -  INSITU CONCRETE PAVING
Refer Landscape Specification
 -  DECOMPOSED GRANITE PAVING
Refer Landscape Specification
 -  SOFFFALL
Refer Landscape Specification
 -  BRICK PLANTER WALL
Refer Landscape Specification
 -  EXISTING TREES TO BE RETAINED
Refer Landscape Specification
 -  TREE PLANTING
Refer Landscape Specification
 -  SHRUB AND ACCENT PLANTING
Refer Landscape Specification
 -  HYDROSEED APZ PLANTING
Refer Landscape Specification
 -  PROJECT BOUNDARY

4	ISSUE FOR CC	SE	CT	17.03.23
3	ISSUE FOR CC	SE	CT	11.04.22
2	ISSUE FOR CC	SE	CT	09.03.22
2	ISSUE FOR CC	SE	CT	14.02.22
1	ISSUE FOR CC	SE	CT	24.01.22
1	DRAFT FOR APPROVAL	SE	CT	12.11.21

Issue Revision Description Drawn Check Date

Not for Construction

Project
Sutherland Hospital
 Kingsway & Kareena Rd
 Caringbah NSW 2229

Client

Drawing No. Drawing Name
L-101 Masterplan - Ground

Job No. 20-693
 Issue 4
 Scale 1:300 @ A1

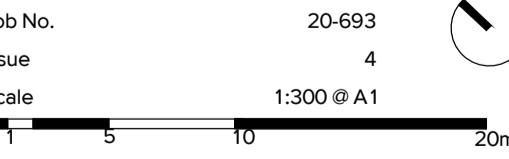

Sydney, Suite 76, Jones Bay Brisbane, Suite 9.01, Level 9
 Wharf, 26-32 Pirrama Road, 100 Edward Street
 Pyrmont NSW 2009 Brisbane QLD 4000
 E sydney@arcadiad.com.au E brisbane@arcadiad.com.au
 T 02 8571 2900 T 07 3071 8000

ARCADIA



Department of Planning and Environment

Issued under the Environmental Planning and Assessment Act 1979

Application No SSD-11099584-Mod-1 Sheet no: 1 of 4
 Granted on: 8 June 2023 Signed: NS

20-693 SUTHERLAND HOSPITAL PLANT SCHEDULE

CODE	BOTANIC NAME	COMMON NAME	MATURE SIZE (h x w) (m)	PROPOSED POT SIZE	QUANTITY
------	--------------	-------------	----------------------------	-------------------	----------

TREES & PALMS					
Ac	<i>Angophora costata</i>	Smooth-Barked Apple	20 x 10	100L	2
Eu	<i>Eucalyptus umbra</i>	Broad-leaved white mahogany	20 x 10	100L	3
Cm	<i>Corymbia maculata</i>	Spotted Gum	25 x 15	200L	8
Er	<i>Elaeocarpus reticulatus</i>	Blueberry Ash	8 x 5	100L	8

SHRUBS & ACCENTS					
Bs	<i>Banksia serrata</i>	Saw Banksia	3 x 2	200mm	10
BGC	<i>Banksia spinulosa 'Giant Candles'</i>	Giant Candles Banksia	1.5 x 1	200mm	6
Bs	<i>Boronia serrulata</i>	Native Rose	1 x 0.6	200mm	10
Cc	<i>Callistemon citrinus</i>	Bottlebrush	6 x 3	200mm	6
Fe	<i>Ficus elastic</i>	Rubber Fig	2 x 2	300mm	10
Ab	<i>Alocasia brisbanensis</i>	Cunjevoi Lily/ Elephant Ears	2.5 x 1	300mm	197
CBM	<i>Colocasia 'Black Magic'</i>	Black Elephant Ears	1 x 1.5	300mm	42
Fl	<i>Ficus lyrata</i>	Fiddleleaf Fig	5 x 3	300mm	26

GROUNDCOVERS & CLIMBERS					
DSF	<i>Dichondra repens 'Silver Falls'</i>	Silver Falls	0.2 x spreading	150mm	151
Hv	<i>Hardenbergia violacea</i>	False Sarsaparilla	0.25 x spreading	150mm	208
Vh	<i>Viola hederacea</i>	Native Violet	0.2 x 0.5	150mm	384
Ca	<i>Cissus antarctica</i>	Kangeroo Vine	0.5 x spreading	150mm	16

CAR PARK MATRIX					
Dr	<i>Dianella revoluta</i>	Spreading Flax Lily	1 x 1.5	150mm	226
Ll	<i>Lomandra longifolia</i>	Spiny Headed Mat Rush	1 x 1	150mm	180
Ta	<i>Themeda australis</i>	Kangaroo Grass	1 x 1	150mm	361
Wg	<i>Wahlenbergia gracilis</i>	Blue Bells	0.2 x 0.2	200mm	120
Sc	<i>Scaevola calendulacea</i>	Dune Fan Flower	0.5 x 0.5	200mm	120
Sr	<i>Scaevola ramosissima</i>	Hairy Fan Flower	0.4 x 0.1	200mm	120
Smc	<i>Scaevola aemula</i>	Fan Flower	0.25 x 1	200mm	120
Sa	<i>Scaevola albida</i>	White fan flower	0.2 x 2	200mm	120
GG	<i>Grevillea 'Gaudichaudii'</i>	Grevillea	0.2 x 1.5	150mm	120

GRASS MATRIX 01					
Dr	<i>Dianella revoluta</i>	Spreading Flax Lily	1 x 1.5	150mm	94
Ll	<i>Lomandra longifolia</i>	Spiny Headed Mat Rush	1 x 1	150mm	78
Lm	<i>Lomandra multiflora</i>	Mat Rush	1 x 1	150mm	62
Ta	<i>Themeda australis</i>	Kangaroo Grass	1 x 1	150mm	94
Cg	<i>Carpobrotus glaucescens</i>	Pig Face	0.25 x spreading	150mm	83
BRC	<i>Banksia integrifolia 'Roller Coaster'</i>	Banksia	0.5 x 4	150mm	83

ENTRANCE MATRIX					
Sa	<i>Scaevola albida</i>	White fan flower	0.2 x 2	200mm	102
Dd	<i>Dampiera diversifolia</i>	Dampiera	0.4 x 1	150mm	45
Dc	<i>Dianella caerulea</i>	Flax Lily	0.5 x 0.5	150mm	68
Ta	<i>Themeda australis</i>	Kangaroo Grass	1 x 1	150mm	102

SHADE MATRIX 01					
Dr	<i>Dianella revoluta</i>	Spreading Flax Lily	1 x 1.5	150mm	51
Hv	<i>Hardenbergia violacea</i>	False Sarsaparilla	0.25 x spreading	150mm	183
Dc	<i>Dianella caerulea</i>	Flax Lily	0.5 x 0.5	150mm	86
Wc	<i>Wahlenbergia communis</i>	Blue Bells	0.15 x 0.15	200mm	114
Lm	<i>Liriope muscari</i>	Liriope	0.4 x 0.5	150mm	114

SHADE MATRIX 02					
Ad	<i>Adiantum aethiopicum</i>	Maidenhair Fern	0.5 x 0.5	200mm	75
DSF	<i>Dichondra repens 'Silver Falls'</i>	Silver Falls	0.2 x spreading	150mm	168
Aa	<i>Asplenium australasicum</i>	Birds Nest Fern	1.5 x 1.5	200mm	37
Hm	<i>Hypolepis muellerii</i>	Harsh Ground Fern	0.3 x 1	200mm	70
Cc	<i>Cyathea cooperi</i>	Tree Fern	5 x 2	200mm	14
Cco	<i>Calomnion complanatum</i>	Calomnion Moss	0.1 x spreading	200mm	56

SHADE MATRIX 03					
Ca	<i>Cyathea australis</i>	Rough Tree Fern	5 x 2	200mm	8
Bc	<i>Barbula calycina</i>	Barbula Moss	0.1 x Spreading	200mm	80
Bn	<i>Blechnum nudum</i>	Fishbone water fern	1 x 1	200mm	96
Af	<i>Adiantum formosum</i>	Giant Maidenhair	1.2 x 0.6	200mm	60
Da	<i>Dicksonia antarctica</i>	Scaly Tree Fern	9 x 4	200mm	12
Vh	<i>Viola hederacea</i>	Native Violet	0.2 x 0.5	150mm	64
DSF	<i>Dichondra repens 'Silver Falls'</i>	Silver Falls	0.2 x spreading	150mm	12
Lm	<i>Liriope muscari</i>	Liriope	0.4 x 0.5	150mm	64

Copyright remains the property of Arcadia Design Group Pty Ltd. Use only figured dimensions. Any other required dimensions are to be referred to and supplied by the landscape architect. All discrepancies to be referred to the project manager and Arcadia Design Group Pty Ltd prior to construction. Ensure compliance with the Building Code of Australia and all relevant Australian Standards and Authority requirements.

4	ISSUE FOR CC	SE	CT	17.03.23
3	ISSUE FOR CC	SE	CT	11.04.22
2	ISSUE FOR CC	SE	CT	09.03.22
2	ISSUE FOR CC	SE	CT	14.02.22
1	ISSUE FOR CC	SE	CT	24.01.22
1	DRAFT FOR APPROVAL	SE	CT	12.11.21

Issue Revision Description Drawn Check Date

Not for Construction

Project

Sutherland Hospital
Kingsway & Kareena Rd
Caringbah NSW 2229

Construction

Client



Drawing No. Drawing Name

L-400 Softworks Plan

Job No. 20-693

Issue 4

Scale 1:100 @ A1

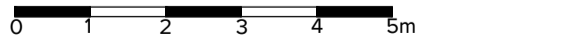

Sydney, Suite 76, Jones Bay Brisbane, Suite 9.01, Level 9
Wharf, 26-32 Pirrama Road, 100 Edward Street
Pymont NSW 2009 Brisbane QLD 4000
E sydney@arcadia.com.au E brisbane@arcadia.com.au
T 02 8571 2900 T 07 3071 8000



Department of Planning and Environment

Issued under the Environmental Planning and Assessment Act 1979

Application No	SSD-11099584-Mod-1	Sheet no:	2 of 4
Granted on:	8 June 2023	Signed:	NS

Copyright remains the property of Arcadia Design Group Pty Ltd. Use only figured dimensions. Any other required dimensions are to be referred to and supplied by the landscape architect. All discrepancies to be referred to the project manager and Arcadia Design Group Pty Ltd prior to construction. Ensure compliance with the Building Code of Australia and all relevant Australian Standards and Authority requirements.

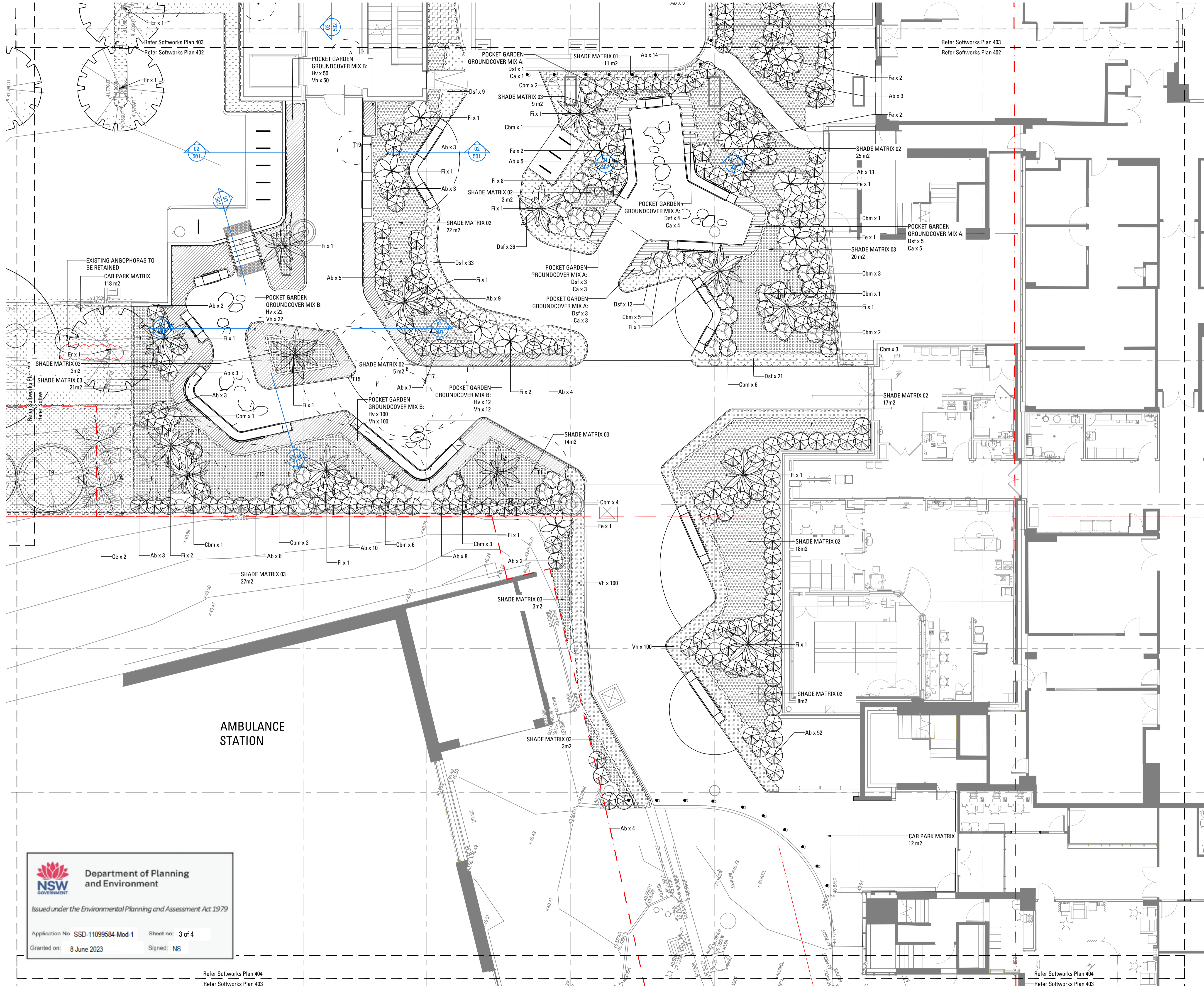

- SOFTWARES**
- EXISTING TREES TO BE RETAINED
Refer Landscape Specification
 - EXISTING TREES TO BE REMOVED
Refer Landscape Specification
 - FEATURE TREE PLANTING
Refer Landscape Specification
 - SHRUB AND ACCENT PLANTING
Refer Landscape Specification
 - CAR PARK MATRIX
Refer Landscape Specification
 - ENTRANCE MATRIX
Refer Landscape Specification
 - GRASS MATRIX
Refer Landscape Specification
 - SHADE MATRIX 01
Refer Landscape Specification
 - SHADE MATRIX 02
Refer Landscape Specification
 - SHADE MATRIX 03
Refer Landscape Specification
 - TURF
Refer Landscape Specification

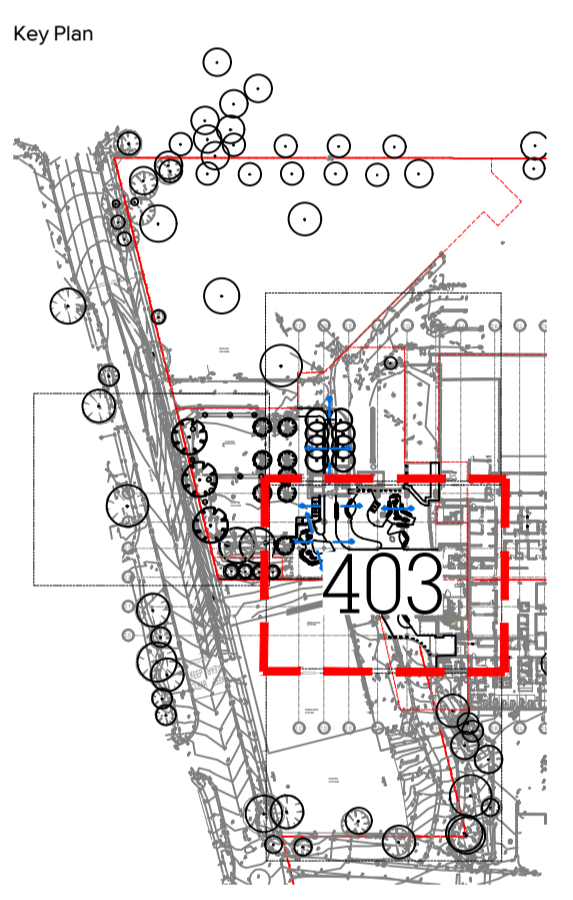

Issue	Revision	Description	Drawn	Check	Date
4		ISSUE FOR CC	SE	CT	17.03.23
3		ISSUE FOR CC	SE	CT	11.04.22
2		ISSUE FOR CC	SE	CT	09.03.22
2		ISSUE FOR CC	SE	CT	14.02.22
1		ISSUE FOR CC	SE	CT	24.01.22
1		DRAFT FOR APPROVAL	SE	CT	12.11.21

Not for Construction

Project

Sutherland Hospital
Kingsway & Kareena Rd
Caringbah NSW 2229
Construction



Drawing No. **L-403** Drawing Name **Softworks Plan**

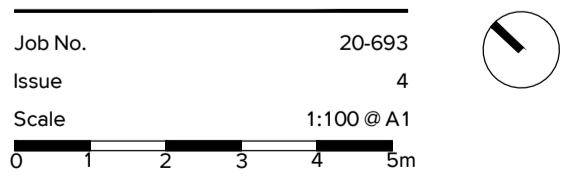

Sydney, Suite 76, Jones Bay Brisbane, Suite 9.01, Level 9
Wharf, 26-32 Pirrama Road, 100 Edward Street
Pymont NSW 2100 Brisbane QLD 4000
E sydney@arcadia.com.au E brisbane@arcadia.com.au
T 02 8571 2900 T 07 3071 8000



Department of Planning and Environment

Issued under the Environmental Planning and Assessment Act 1979

Application No **SSD-11099584-Mod-1** Sheet no: **3 of 4**
Granted on: **8 June 2023** Signed: **NS**

Refer Softworks Plan 404
Refer Softworks Plan 403

Refer Softworks Plan 404
Refer Softworks Plan 403

NSW GOVERNMENT Department of Planning and Environment

Issued under the Environmental Planning and Assessment Act 1979

Application No: SSD-1109584-Mod-1 Sheet no: 4 of 4

Granted on: 8 June 2023 Signed: NS

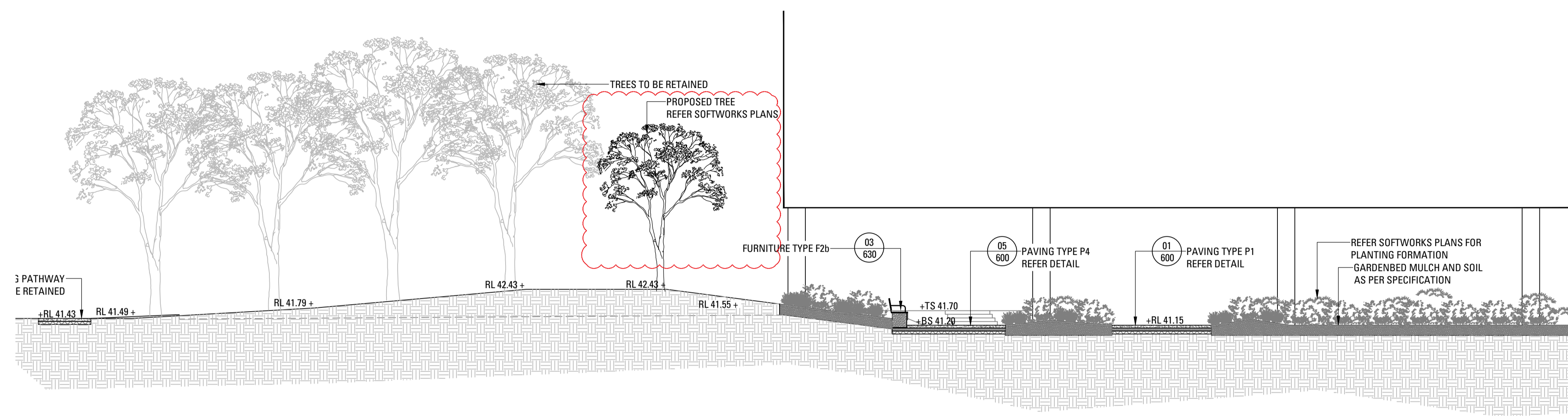

01 SECTION AA
501 Scale 1:100

Key Plan

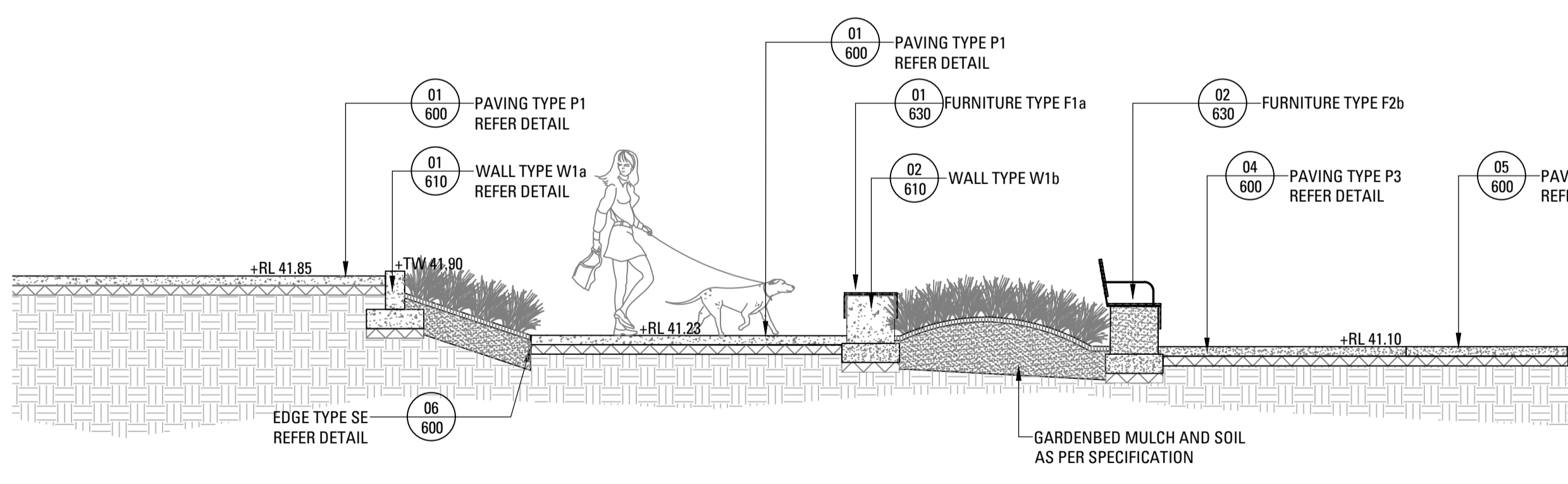
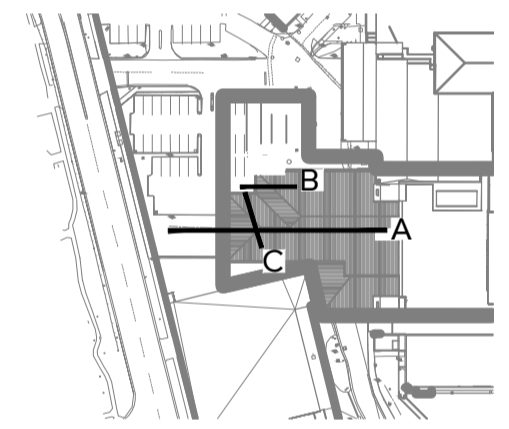

02 SECTION BB
501 SCALE 1:50

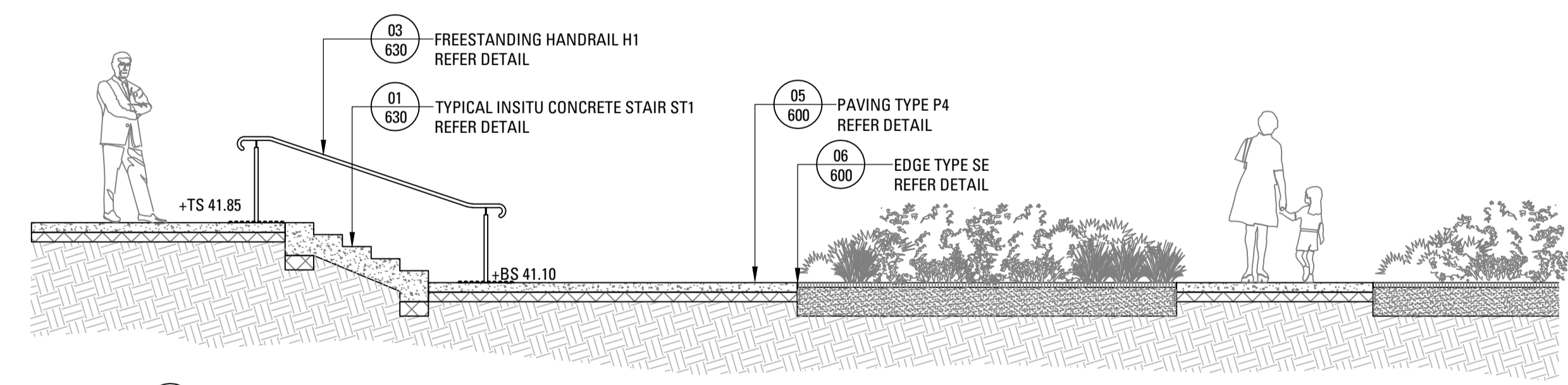

03 SECTION CC
501 SCALE 1:50

Issue	Revision	Description	SE	CT	Drawn	Check	Date
4		ISSUE FOR CC	SE	CT			17.03.23
3		ISSUE FOR CC	SE	CT			11.04.22
2		ISSUE FOR CC	SE	CT			09.03.22
1		ISSUE FOR CC	SE	CT			14.02.22
1		ISSUE FOR CC	SE	CT			24.01.22
1		DRAFT FOR APPROVAL	SE	CT			12.11.21

Not for Construction

Project

Sutherland Hospital
Kingsway & Kareena Rd
Caringbah NSW 2229
Construction

Client



Drawing No. L-501 Drawing Name Section 01

Job No. 20-693
Issue 4
Scale 1:100 @ A1

Sydney, Suite 76, Jones Bay Wharf, 26-32 Pirrama Road, Pymont NSW 2009
Brisbane, Suite 9.01, Level 9, 100 Edward Street, Brisbane QLD 4000
E sydney@arcadiadla.com.au E brisbane@arcadiadla.com.au
T 02 8571 2900 T 07 3071 8000

