

CONTROL AIR MONITORING FOR ASBESTOS FIBRES RESULTS

15 May 2023

Attention: Miguel Canas
Company: Ford Civil Contracting Pty Ltd
Email: miguel.canas@fordcivil.com.au
Address: 9 Hattersley Street, Arncliffe NSW 2205

SWE Report Reference: S111802.1-AAM1.v1-15/05/2023
Site Address: Westmead Hospital - Forecourt
Sampling Date: 15/05/2023
Sample Analysis Date: 15/05/2023
Period of Sampling: 15/05/2023 07:27 AM - 15/05/2023 03:34 PM
Scope of Work: Air Monitoring during civil works of asbestos impacted soils
SWE Laboratory: Suite 15, 103 Majors Bay Road, Concord NSW 2137

Accreditation number: 17092 **Site number:** 18665

1. Introduction: Control monitoring for airborne asbestos fibres was undertaken by Safe Work and Environments Pty Ltd (SWE) is used to verify the effectiveness of control measures implemented to prevent fibre release as a result of asbestos removal/related work.

2. Methods: Airborne asbestos fibre monitoring was carried out in accordance with the Guidance Note on the Membrane Filter Method for Estimating Airborne Asbestos Fibres, 2nd Edition [NOHSC:3003 (2005)] and SWE's In-House Method 2 – Volume Measurement, Calibration and Standardisation. Analysis of collected filter membrane samples was performed in accordance with NOHSC:3003 (2005) and SWE's In-House Method 1 – Asbestos Fibre Count and Mount.

3. Results:

SWE REF.	LOCATION OF SAMPLE	FIBRES/ FIELDS	CONCENTRATION (FIBRES/mL)
S111802.1/S656/150523	South	0.0/100	<0.01
S111802.1/S198/150523	West end adjacent decontamination unit	0.0/100	<0.01
S111802.1/S224/150523	East end adjacent bus stop	0.0/100	<0.01
S111802.1/S335/150523	North end opposite hospital entry	0.0/100	<0.01
S111802.1/S016/150523	Field Blank	0.0/100	NA

4. Conclusion: All air monitoring analytical results reported on in this report are below the lowest detectable level of 0.01 fibres/mL of air.

Analysed and reported by:



Rune Knoph

Approved Issuer of Reports

CONTROL AIR MONITORING FOR ASBESTOS FIBRES RESULTS

15 May 2023

APPENDIX A – MONITOR LOCATIONS

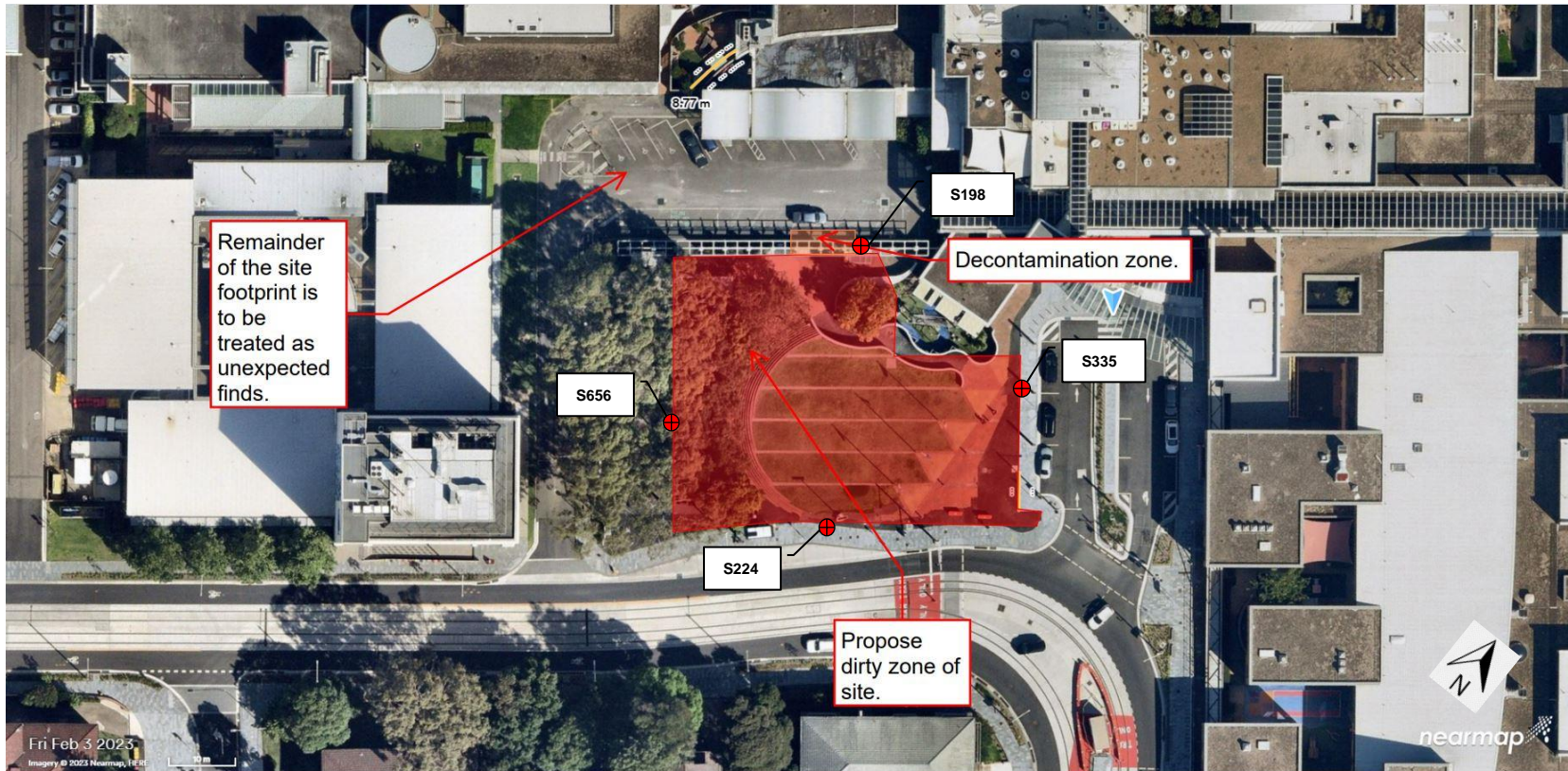

CONTROL AIR MONITORING FOR ASBESTOS FIBRES RESULTS

16 May 2023

Attention: Miguel Canas
Company: Ford Civil Contracting Pty Ltd
Email: miguel.canas@fordcivil.com.au
Address: 9 Hattersley Street, Arncliffe NSW 2205

SWE Report Reference: S111802.2-AAM1.v1-16/05/2023
Site Address: Westmead Hospital - Forecourt
Sampling Date: 16/05/2023
Sample Analysis Date: 16/05/2023
Period of Sampling: 16/05/2023 07:00 AM - 16/05/2023 02:03 PM
Scope of Work: Air Monitoring during civil works of asbestos impacted soils
SWE Laboratory: Suite 15, 103 Majors Bay Road, Concord NSW 2137

Accreditation number: 17092 **Site number:** 18665

1. Introduction: Control monitoring for airborne asbestos fibres was undertaken by Safe Work and Environments Pty Ltd (SWE) is used to verify the effectiveness of control measures implemented to prevent fibre release as a result of asbestos removal/related work.

2. Methods: Airborne asbestos fibre monitoring was carried out in accordance with the Guidance Note on the Membrane Filter Method for Estimating Airborne Asbestos Fibres, 2nd Edition [NOHSC:3003 (2005)] and SWE's In-House Method 2 – Volume Measurement, Calibration and Standardisation. Analysis of collected filter membrane samples was performed in accordance with NOHSC:3003 (2005) and SWE's In-House Method 1 – Asbestos Fibre Count and Mount.

3. Results:

SWE REF.	LOCATION OF SAMPLE	FIBRES/ FIELDS	CONCENTRATION (FIBRES/mL)
S111802.2/S216/160523	South	0.0/100	<0.01
S111802.2/S733/160523	West end adjacent decontamination unit	0.0/100	<0.01
S111802.2/S819/160523	East end adjacent bus stop	0.0/100	<0.01
S111802.2/S229/160523	North end opposite hospital entry	0.0/100	<0.01
S111802.2/S1015/160523	Field Blank	0.0/100	NA

4. Conclusion: All air monitoring analytical results reported on in this report are below the lowest detectable level of 0.01 fibres/mL of air.

Analysed and reported by:



Rune Knoph

Approved Issuer of Reports

CONTROL AIR MONITORING FOR ASBESTOS FIBRES RESULTS

16 May 2023

APPENDIX A – MONITOR LOCATIONS

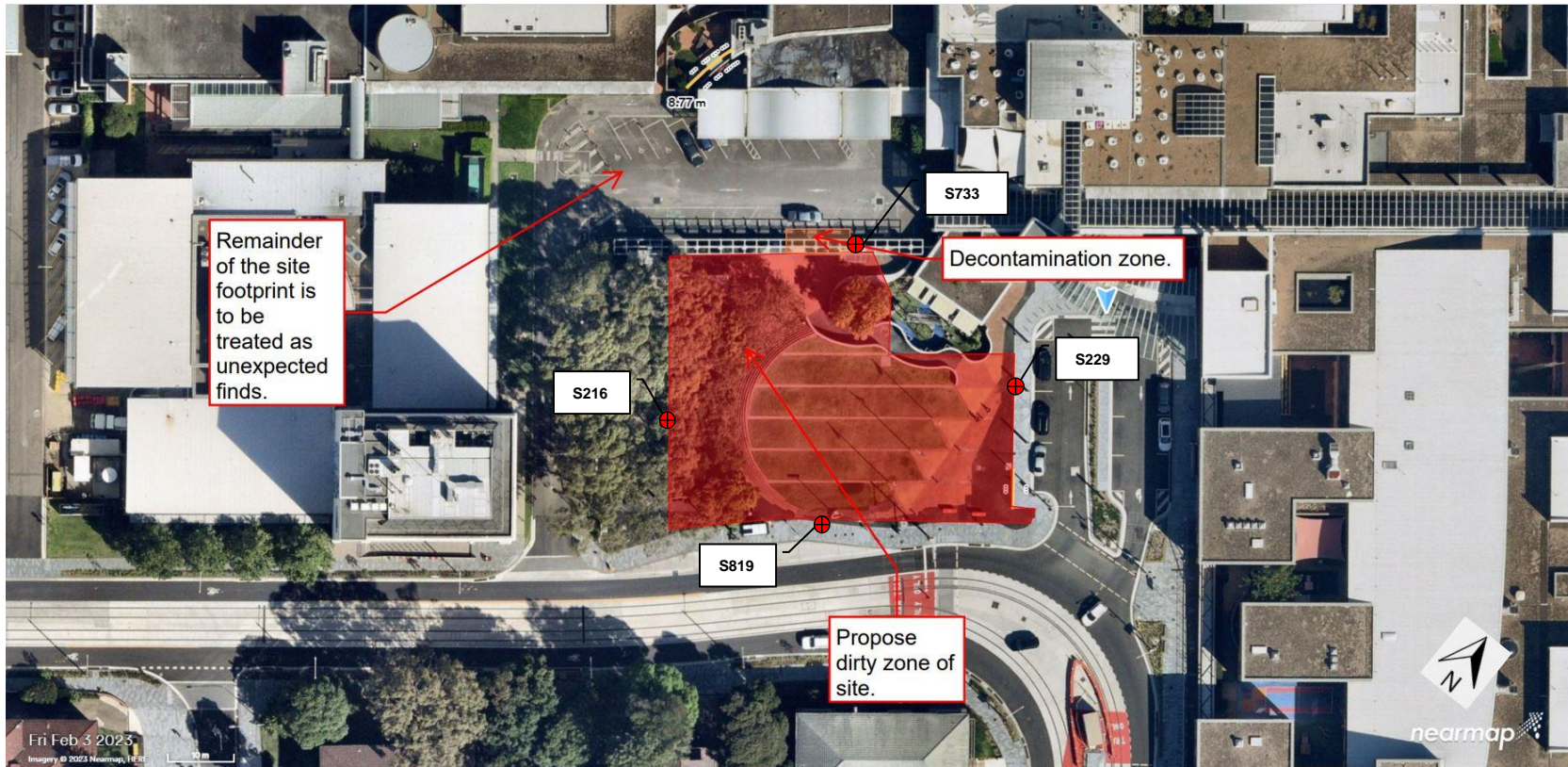

CONTROL AIR MONITORING FOR ASBESTOS FIBRES RESULTS

17 May 2023

Attention: Miguel Canas
Company: Ford Civil Contracting Pty Ltd
Email: miguel.canas@fordcivil.com.au
Address: 9 Hattersley Street, Arncliffe NSW 2205

SWE Report Reference: S111802.3-AAM1.v1-17/05/2023
Site Address: Westmead Hospital - Forecourt
Sampling Date: 17/05/2023
Sample Analysis Date: 17/05/2023
Period of Sampling: 17/05/2023 07:00 AM - 17/05/2023 01:13 PM
Scope of Work: Air Monitoring during civil works of asbestos impacted soils
SWE Laboratory: Suite 15, 103 Majors Bay Road, Concord NSW 2137

Accreditation number: 17092 **Site number:** 18665

1. Introduction: Control monitoring for airborne asbestos fibres was undertaken by Safe Work and Environments Pty Ltd (SWE) is used to verify the effectiveness of control measures implemented to prevent fibre release as a result of asbestos removal/related work.

2. Methods: Airborne asbestos fibre monitoring was carried out in accordance with the Guidance Note on the Membrane Filter Method for Estimating Airborne Asbestos Fibres, 2nd Edition [NOHSC:3003 (2005)] and SWE's In-House Method 2 – Volume Measurement, Calibration and Standardisation. Analysis of collected filter membrane samples was performed in accordance with NOHSC:3003 (2005) and SWE's In-House Method 1 – Asbestos Fibre Count and Mount.

3. Results:

SWE REF.	LOCATION OF SAMPLE	FIBRES/ FIELDS	CONCENTRATION (FIBRES/mL)
S111802.3/S583/170523	South	0.0/100	<0.01
S111802.3/S935/170523	West end adjacent decontamination unit	0.0/100	<0.01
S111802.3/S459/170523	East end adjacent bus stop	0.0/100	<0.01
S111802.3/S220/170523	North end opposite hospital entry	0.0/100	<0.01
S111802.3/S387/170523	Field Blank	0.0/100	NA

4. Conclusion: All air monitoring analytical results reported on in this report are below the lowest detectable level of 0.01 fibres/mL of air.

Analysed and reported by:



Rune Knoph

Approved Issuer of Reports

CONTROL AIR MONITORING FOR ASBESTOS FIBRES RESULTS

17 May 2023

APPENDIX A – MONITOR LOCATIONS

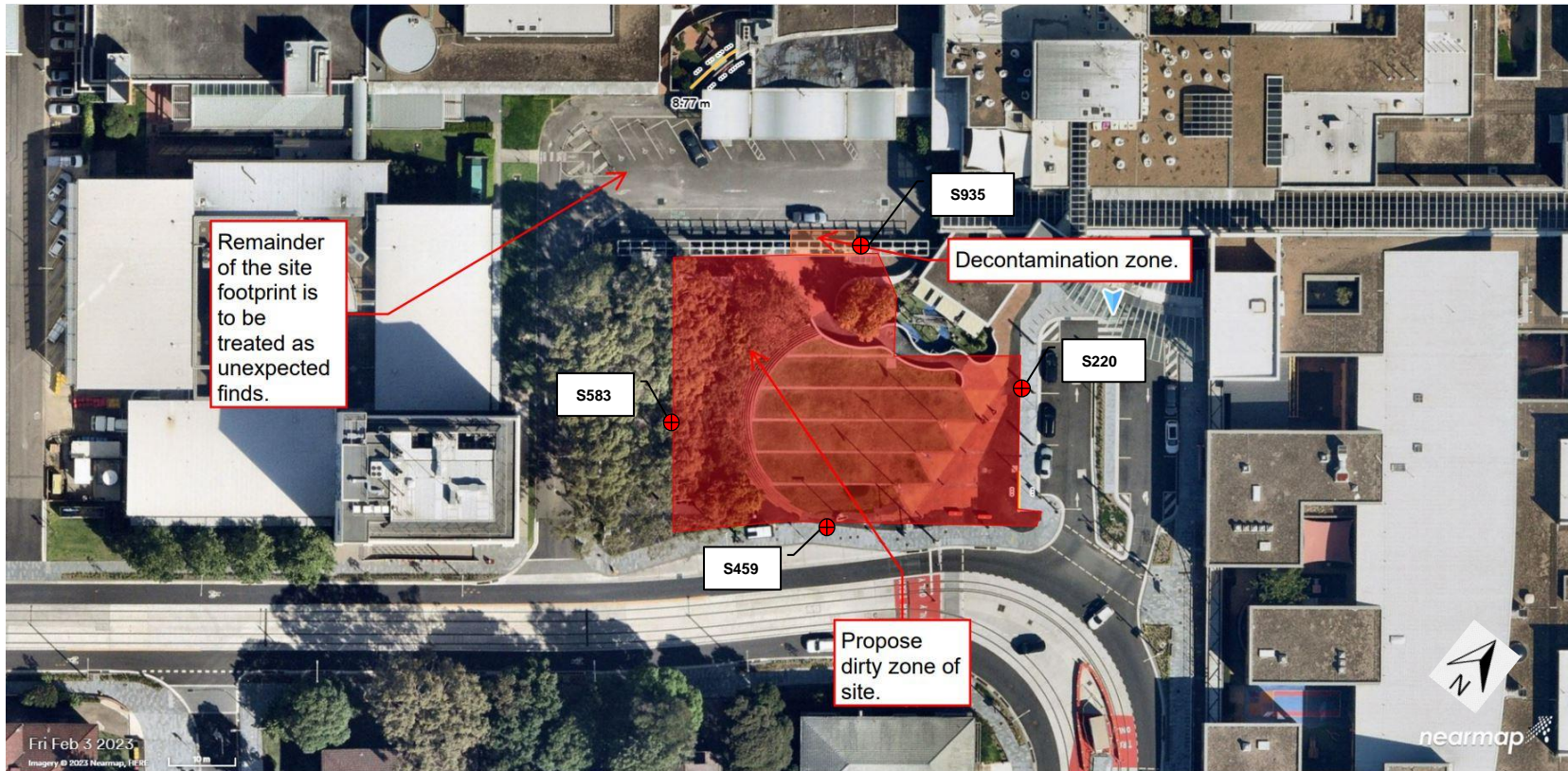

CONTROL AIR MONITORING FOR ASBESTOS FIBRES RESULTS

18 May 2023

Attention: Miguel Canas
Company: Ford Civil Contracting Pty Ltd
Email: miguel.canas@fordcivil.com.au
Address: 9 Hattersley Street, Arncliffe NSW 2205

SWE Report Reference: S111802.4-AAM1.v1-18/05/2023
Site Address: Westmead Hospital - Forecourt
Sampling Date: 18/05/2023
Sample Analysis Date: 18/05/2023
Period of Sampling: 18/05/2023 06:50 AM - 18/05/2023 01:23 PM
Scope of Work: Air Monitoring during civil works of asbestos impacted soils
SWE Laboratory: Suite 15, 103 Majors Bay Road, Concord NSW 2137

Accreditation number: 17092 **Site number:** 18665

1. Introduction: Control monitoring for airborne asbestos fibres was undertaken by Safe Work and Environments Pty Ltd (SWE) is used to verify the effectiveness of control measures implemented to prevent fibre release as a result of asbestos removal/related work.

2. Methods: Airborne asbestos fibre monitoring was carried out in accordance with the Guidance Note on the Membrane Filter Method for Estimating Airborne Asbestos Fibres, 2nd Edition [NOHSC:3003 (2005)] and SWE's In-House Method 2 – Volume Measurement, Calibration and Standardisation. Analysis of collected filter membrane samples was performed in accordance with NOHSC:3003 (2005) and SWE's In-House Method 1 – Asbestos Fibre Count and Mount.

3. Results:

SWE REF.	LOCATION OF SAMPLE	FIBRES/ FIELDS	CONCENTRATION (FIBRES/mL)
S111802.4/S290/180523	South	0.0/100	<0.01
S111802.4/S500/180523	West end adjacent decontamination unit	0.0/100	<0.01
S111802.4/S582/180523	East end adjacent bus stop	0.0/100	<0.01
S111802.4/S1009/180523	North end opposite hospital entry	0.0/100	<0.01
S111802.4/S422/180523	Field Blank	0.0/100	NA

4. Conclusion: All air monitoring analytical results reported on in this report are below the lowest detectable level of 0.01 fibres/mL of air.

Analysed and reported by:



Rune Knoph

Approved Issuer of Reports

CONTROL AIR MONITORING FOR ASBESTOS FIBRES RESULTS

18 May 2023

APPENDIX A – MONITOR LOCATIONS

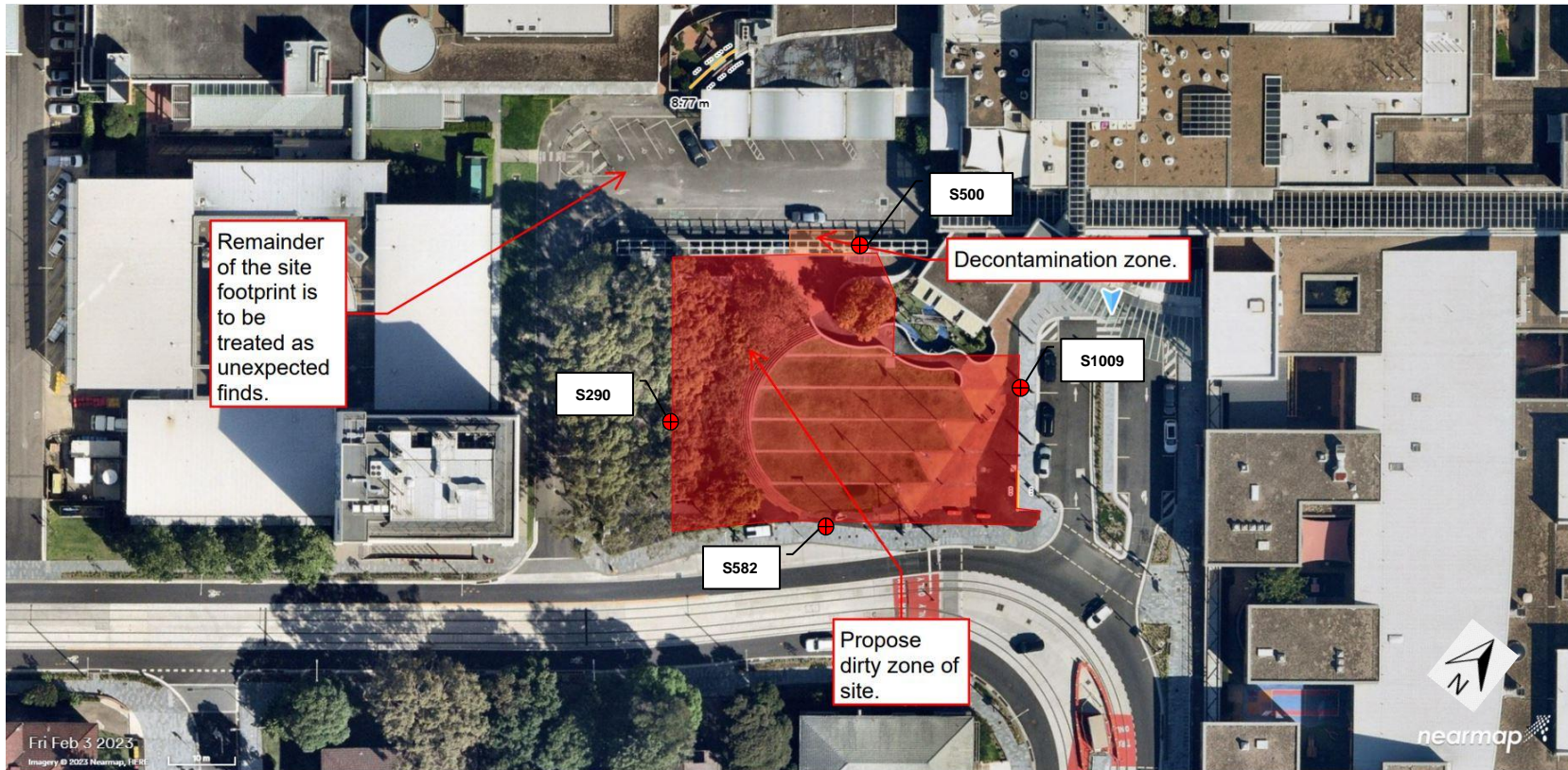

CONTROL AIR MONITORING FOR ASBESTOS FIBRES RESULTS

19 May 2023

Attention: Miguel Canas
Company: Ford Civil Contracting Pty Ltd
Email: miguel.canas@fordcivil.com.au
Address: 9 Hattersley Street, Arncliffe NSW 2205

SWE Report Reference: S111802.5-AAM1.v1-19/05/2023
Site Address: Westmead Hospital - Forecourt
Sampling Date: 19/05/2023
Sample Analysis Date: 19/05/2023
Period of Sampling: 19/05/2023 06:50 AM - 19/05/2023 01:16 PM
Scope of Work: Air Monitoring during civil works of asbestos impacted soils
SWE Laboratory: Suite 15, 103 Majors Bay Road, Concord NSW 2137

Accreditation number: 17092 **Site number:** 18665

1. Introduction: Control monitoring for airborne asbestos fibres was undertaken by Safe Work and Environments Pty Ltd (SWE) is used to verify the effectiveness of control measures implemented to prevent fibre release as a result of asbestos removal/related work.

2. Methods: Airborne asbestos fibre monitoring was carried out in accordance with the Guidance Note on the Membrane Filter Method for Estimating Airborne Asbestos Fibres, 2nd Edition [NOHSC:3003 (2005)] and SWE's In-House Method 2 – Volume Measurement, Calibration and Standardisation. Analysis of collected filter membrane samples was performed in accordance with NOHSC:3003 (2005) and SWE's In-House Method 1 – Asbestos Fibre Count and Mount.

3. Results:

SWE REF.	LOCATION OF SAMPLE	FIBRES/ FIELDS	CONCENTRATION (FIBRES/mL)
S111802.5/S799/190523	South	0.0/100	<0.01
S111802.5/S392/190523	West end adjacent decontamination unit	0.0/100	<0.01
S111802.5/S159/190523	East end adjacent bus stop	0.0/100	<0.01
S111802.5/S501/190523	North end opposite hospital entry	0.0/100	<0.01
S111802.5/S938/190523	Field Blank	0.0/100	NA

4. Conclusion: All air monitoring analytical results reported on in this report are below the lowest detectable level of 0.01 fibres/mL of air.

Analysed and reported by:



Rune Knoph

Approved Issuer of Reports

CONTROL AIR MONITORING FOR ASBESTOS FIBRES RESULTS

19 May 2023

APPENDIX A – MONITOR LOCATIONS



CONTROL AIR MONITORING FOR ASBESTOS FIBRES RESULTS

22 May 2023

Attention: Miguel Canas
Company: Ford Civil Contracting Pty Ltd
Email: miguel.canas@fordcivil.com.au
Address: 9 Hattersley Street, Arncliffe NSW 2205

SWE Report Reference: S111802.6-AAM1.v1-20/05/2023
Site Address: Westmead Hospital - Forecourt
Sampling Date: 20/05/2023
Sample Analysis Date: 22/05/2023
Period of Sampling: 20/05/2023 07:00 AM - 20/05/2023 03:00 PM
Scope of Work: Air Monitoring during civil works of asbestos impacted soils
SWE Laboratory: Suite 15, 103 Majors Bay Road, Concord NSW 2137

Accreditation number: 17092 **Site number:** 18665

1. Introduction: Control monitoring for airborne asbestos fibres was undertaken by Safe Work and Environments Pty Ltd (SWE) is used to verify the effectiveness of control measures implemented to prevent fibre release as a result of asbestos removal/related work.

2. Methods: Airborne asbestos fibre monitoring was carried out in accordance with the Guidance Note on the Membrane Filter Method for Estimating Airborne Asbestos Fibres, 2nd Edition [NOHSC:3003 (2005)] and SWE's In-House Method 2 – Volume Measurement, Calibration and Standardisation. Analysis of collected filter membrane samples was performed in accordance with NOHSC:3003 (2005) and SWE's In-House Method 1 – Asbestos Fibre Count and Mount.

3. Results:

SWE REF.	LOCATION OF SAMPLE	FIBRES/ FIELDS	CONCENTRATION (FIBRES/mL)
S111802.6/S1012/200523	South	0.0/100	<0.01
S111802.6/S1041/200523	West end adjacent decontamination unit	0.0/100	<0.01
S111802.6/S489/200523	East end adjacent bus stop	0.0/100	<0.01
S111802.6/S558/200523	North end opposite hospital entry	0.0/100	<0.01
S111802.6/S482/200523	Field Blank	0.0/100	NA

4. Conclusion: All air monitoring analytical results reported on in this report are below the lowest detectable level of 0.01 fibres/mL of air.

Analysed and reported by:



Rune Knoph

Approved Issuer of Reports

CONTROL AIR MONITORING FOR ASBESTOS FIBRES RESULTS

22 May 2023

APPENDIX A – MONITOR LOCATIONS

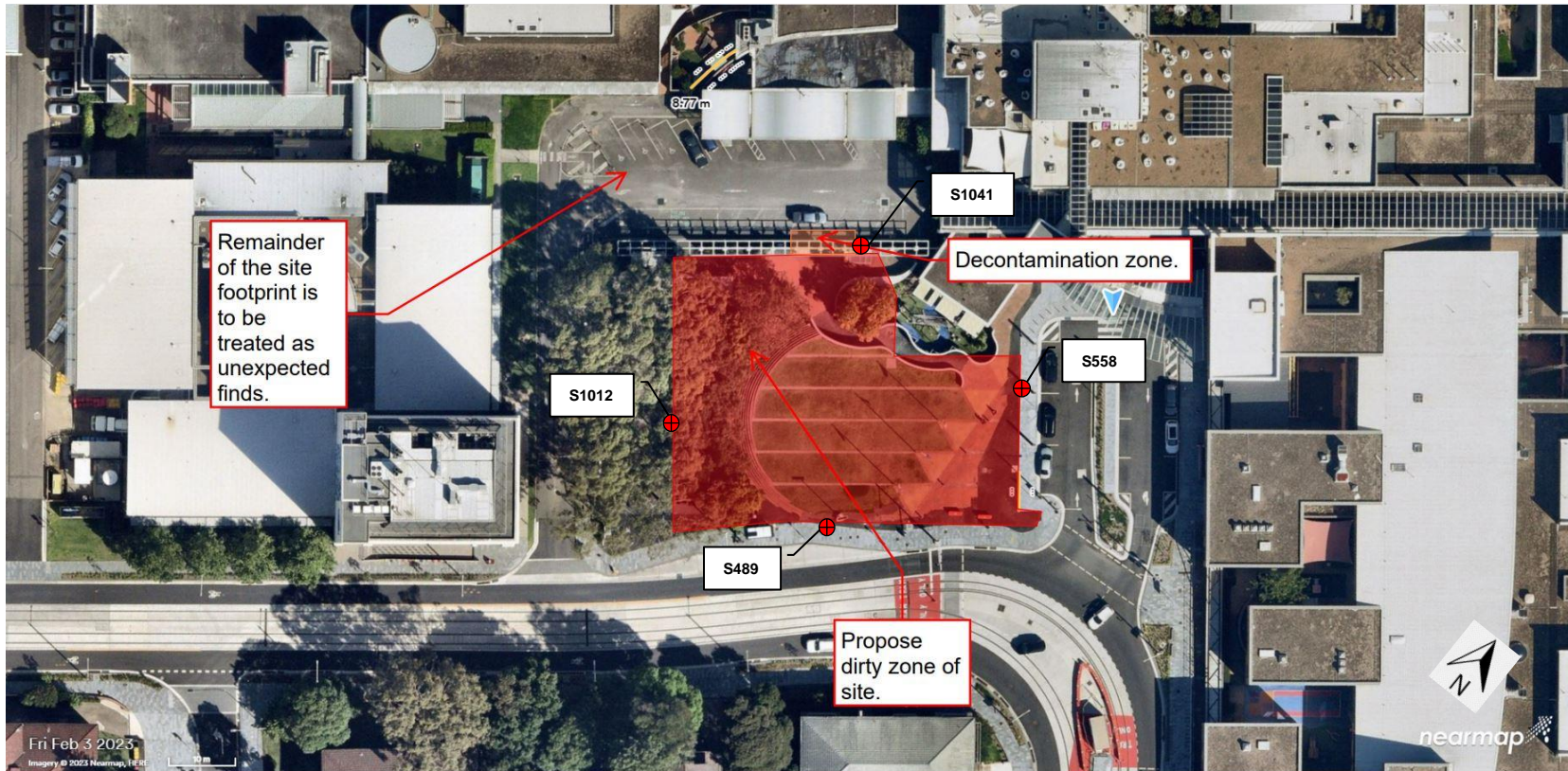

CONTROL AIR MONITORING FOR ASBESTOS FIBRES RESULTS

22 May 2023

Attention: Miguel Canas
Company: Ford Civil Contracting Pty Ltd
Email: miguel.canas@fordcivil.com.au
Address: 9 Hattersley Street, Arncliffe NSW 2205

SWE Report Reference: S111802.7-AAM1.v1-22/05/2023
Site Address: Westmead Hospital - Forecourt
Sampling Date: 22/05/2023
Sample Analysis Date: 22/05/2023
Period of Sampling: 22/05/2023 07:10 AM - 22/05/2023 03:18 PM
Scope of Work: Air Monitoring during civil works of asbestos impacted soils
SWE Laboratory: Suite 15, 103 Majors Bay Road, Concord NSW 2137

Accreditation number: 17092 **Site number:** 18665

1. Introduction: Control monitoring for airborne asbestos fibres was undertaken by Safe Work and Environments Pty Ltd (SWE) is used to verify the effectiveness of control measures implemented to prevent fibre release as a result of asbestos removal/related work.

2. Methods: Airborne asbestos fibre monitoring was carried out in accordance with the Guidance Note on the Membrane Filter Method for Estimating Airborne Asbestos Fibres, 2nd Edition [NOHSC:3003 (2005)] and SWE's In-House Method 2 – Volume Measurement, Calibration and Standardisation. Analysis of collected filter membrane samples was performed in accordance with NOHSC:3003 (2005) and SWE's In-House Method 1 – Asbestos Fibre Count and Mount.

3. Results:

SWE REF.	LOCATION OF SAMPLE	FIBRES/ FIELDS	CONCENTRATION (FIBRES/mL)
S111802.7/S851/220523	South	0.0/100	<0.01
S111802.7/S089/220523	West end adjacent decontamination unit	0.0/100	<0.01
S111802.7/S97/220523	East end adjacent bus stop	0.0/100	<0.01
S111802.7/S014/220523	North end opposite hospital entry	0.0/100	<0.01
S111802.7/S509/220523	Field Blank	0.0/100	NA

4. Conclusion: All air monitoring analytical results reported on in this report are below the lowest detectable level of 0.01 fibres/mL of air.

Analysed and reported by:



Rune Knoph

Approved Issuer of Reports

CONTROL AIR MONITORING FOR ASBESTOS FIBRES RESULTS

22 May 2023

APPENDIX A – MONITOR LOCATIONS

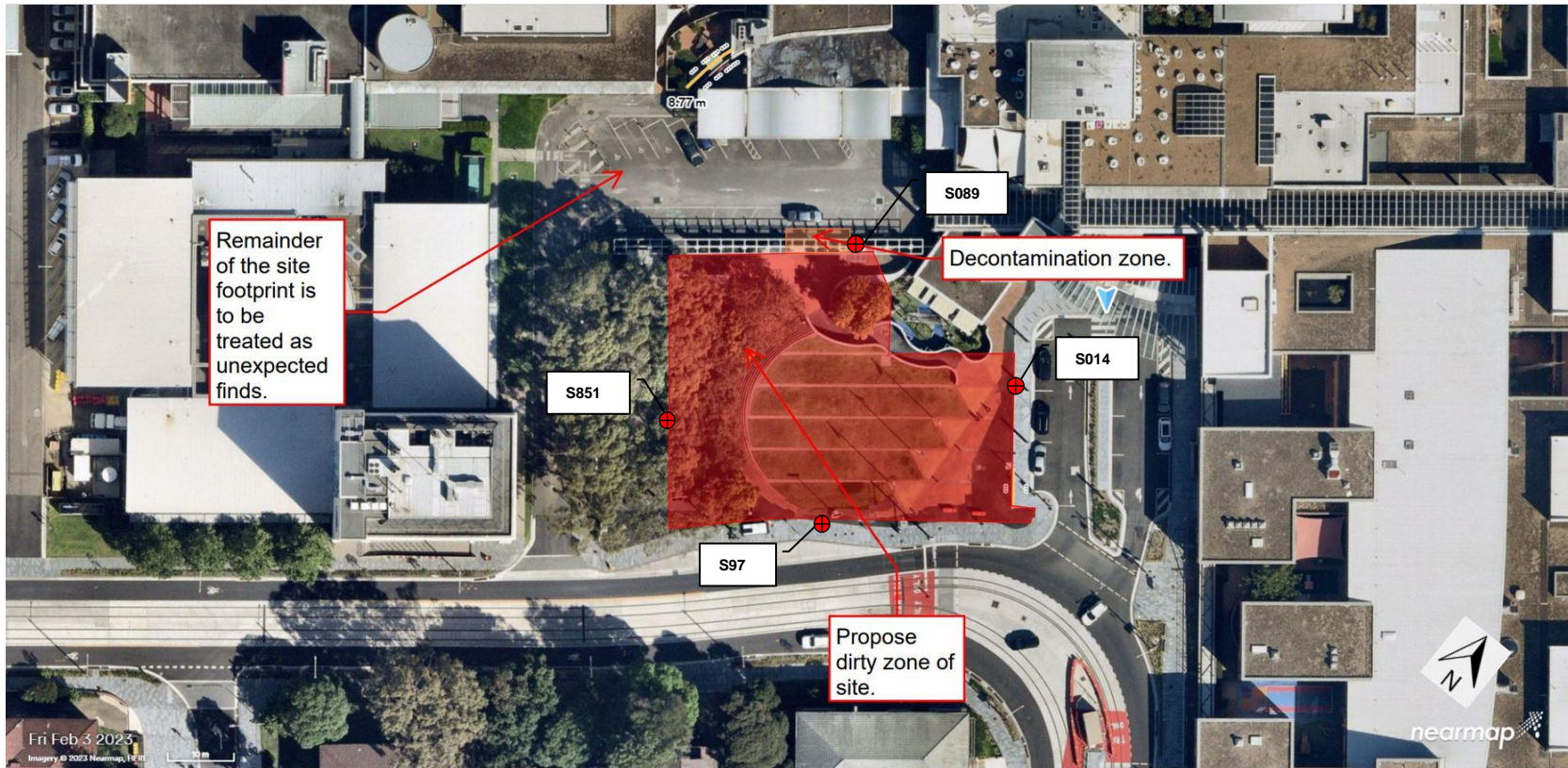

CONTROL AIR MONITORING FOR ASBESTOS FIBRES RESULTS

23 May 2023

Attention: Miguel Canas
Company: Ford Civil Contracting Pty Ltd
Email: miguel.canas@fordcivil.com.au
Address: 9 Hattersley Street, Arncliffe NSW 2205

SWE Report Reference: S111802.8-AAM1.v1-23/05/2023
Site Address: Westmead Hospital - Forecourt
Sampling Date: 23/05/2023
Sample Analysis Date: 23/05/2023
Period of Sampling: 23/05/2023 06:50 AM - 23/05/2023 01:19 PM
Scope of Work: Air Monitoring during civil works of asbestos impacted soils
SWE Laboratory: Suite 15, 103 Majors Bay Road, Concord NSW 2137

Accreditation number: 17092 **Site number:** 18665

1. Introduction: Control monitoring for airborne asbestos fibres was undertaken by Safe Work and Environments Pty Ltd (SWE) is used to verify the effectiveness of control measures implemented to prevent fibre release as a result of asbestos removal/related work.

2. Methods: Airborne asbestos fibre monitoring was carried out in accordance with the Guidance Note on the Membrane Filter Method for Estimating Airborne Asbestos Fibres, 2nd Edition [NOHSC:3003 (2005)] and SWE's In-House Method 2 – Volume Measurement, Calibration and Standardisation. Analysis of collected filter membrane samples was performed in accordance with NOHSC:3003 (2005) and SWE's In-House Method 1 – Asbestos Fibre Count and Mount.

3. Results:

SWE REF.	LOCATION OF SAMPLE	FIBRES/ FIELDS	CONCENTRATION (FIBRES/mL)
S111802.8/S308/230523	South	0.0/100	<0.01
S111802.8/S074/230523	West end adjacent decontamination unit	0.0/100	<0.01
S111802.8/S969/230523	East end adjacent bus stop	0.0/100	<0.01
S111802.8/S065/230523	North end opposite hospital entry	0.0/100	<0.01
S111802.8/S941/230523	Field Blank	0.0/100	NA

4. Conclusion: All air monitoring analytical results reported on in this report are below the lowest detectable level of 0.01 fibres/mL of air.

Analysed and reported by:



Rune Knoph

Approved Issuer of Reports

CONTROL AIR MONITORING FOR ASBESTOS FIBRES RESULTS

23 May 2023

APPENDIX A – MONITOR LOCATIONS

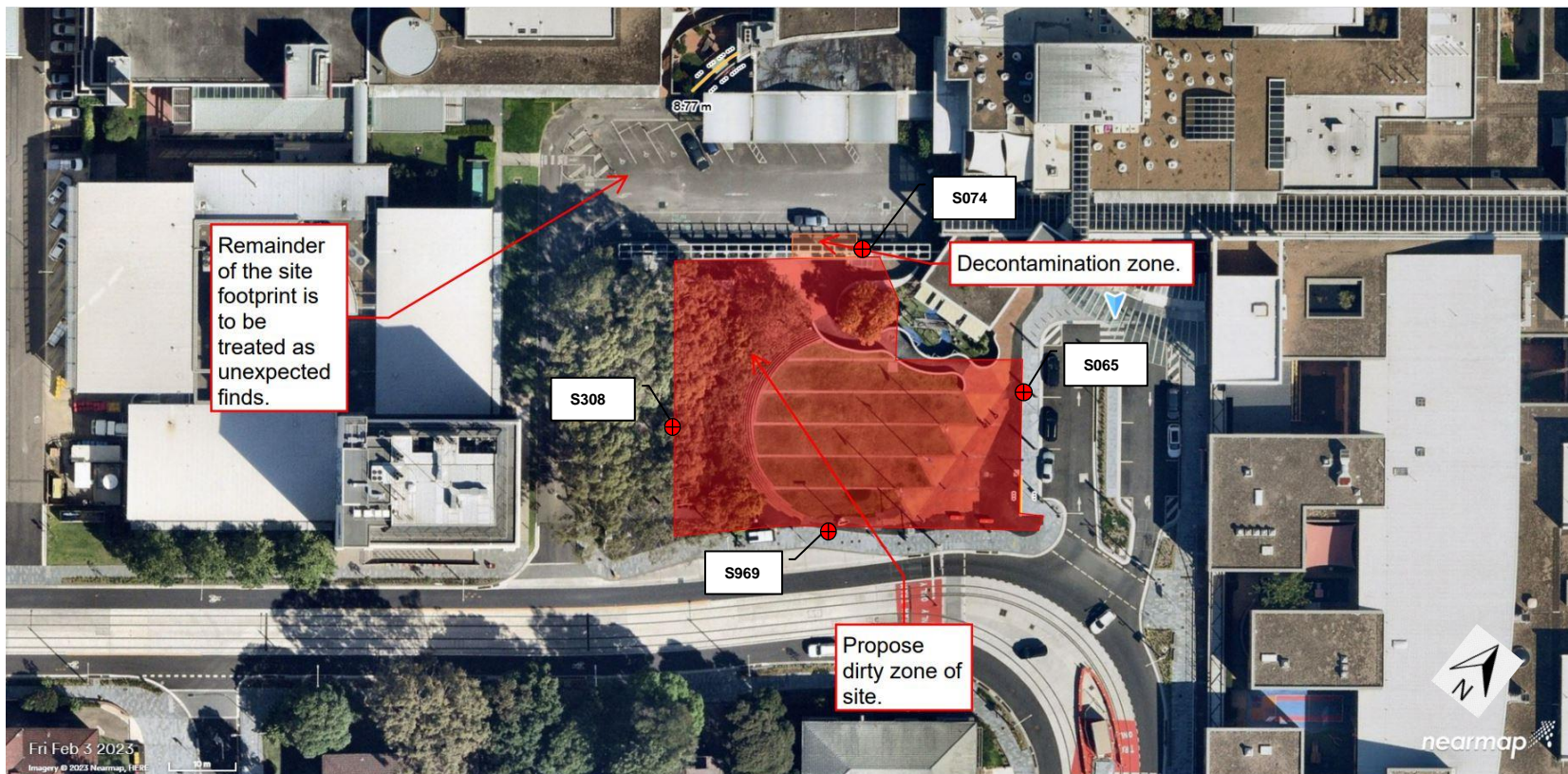

CONTROL AIR MONITORING FOR ASBESTOS FIBRES RESULTS

24 May 2023

Attention: Miguel Canas
Company: Ford Civil Contracting Pty Ltd
Email: miguel.canas@fordcivil.com.au
Address: 9 Hattersley Street, Arncliffe NSW 2205

SWE Report Reference: S111802.9-AAM1.v1-24/05/2023
Site Address: Westmead Hospital - Forecourt
Sampling Date: 24/05/2023
Sample Analysis Date: 24/05/2023
Period of Sampling: 24/05/2023 06:50 AM - 24/05/2023 02:02 PM
Scope of Work: Air Monitoring during civil works of asbestos impacted soils
SWE Laboratory: Suite 15, 103 Majors Bay Road, Concord NSW 2137

Accreditation number: 17092 **Site number:** 18665

1. Introduction: Control monitoring for airborne asbestos fibres was undertaken by Safe Work and Environments Pty Ltd (SWE) is used to verify the effectiveness of control measures implemented to prevent fibre release as a result of asbestos removal/related work.

2. Methods: Airborne asbestos fibre monitoring was carried out in accordance with the Guidance Note on the Membrane Filter Method for Estimating Airborne Asbestos Fibres, 2nd Edition [NOHSC:3003 (2005)] and SWE's In-House Method 2 – Volume Measurement, Calibration and Standardisation. Analysis of collected filter membrane samples was performed in accordance with NOHSC:3003 (2005) and SWE's In-House Method 1 – Asbestos Fibre Count and Mount.

3. Results:

SWE REF.	LOCATION OF SAMPLE	FIBRES/ FIELDS	CONCENTRATION (FIBRES/mL)
S111802.9/S335/240523	South	0.0/100	<0.01
S111802.9/S290/240523	West end adjacent decontamination unit	0.0/100	<0.01
S111802.9/S392/240523	East end adjacent bus stop	1.0/100	<0.01
S111802.9/S168/240523	North end opposite hospital entry	0.0/100	<0.01
S111802.9/S051/240523	Field Blank	0.0/100	NA

4. Conclusion: All air monitoring analytical results reported on in this report are below the lowest detectable level of 0.01 fibres/mL of air.

Analysed and reported by:



Rune Knoph
 Approved Issuer of Reports

CONTROL AIR MONITORING FOR ASBESTOS FIBRES RESULTS

24 May 2023

APPENDIX A – MONITOR LOCATIONS

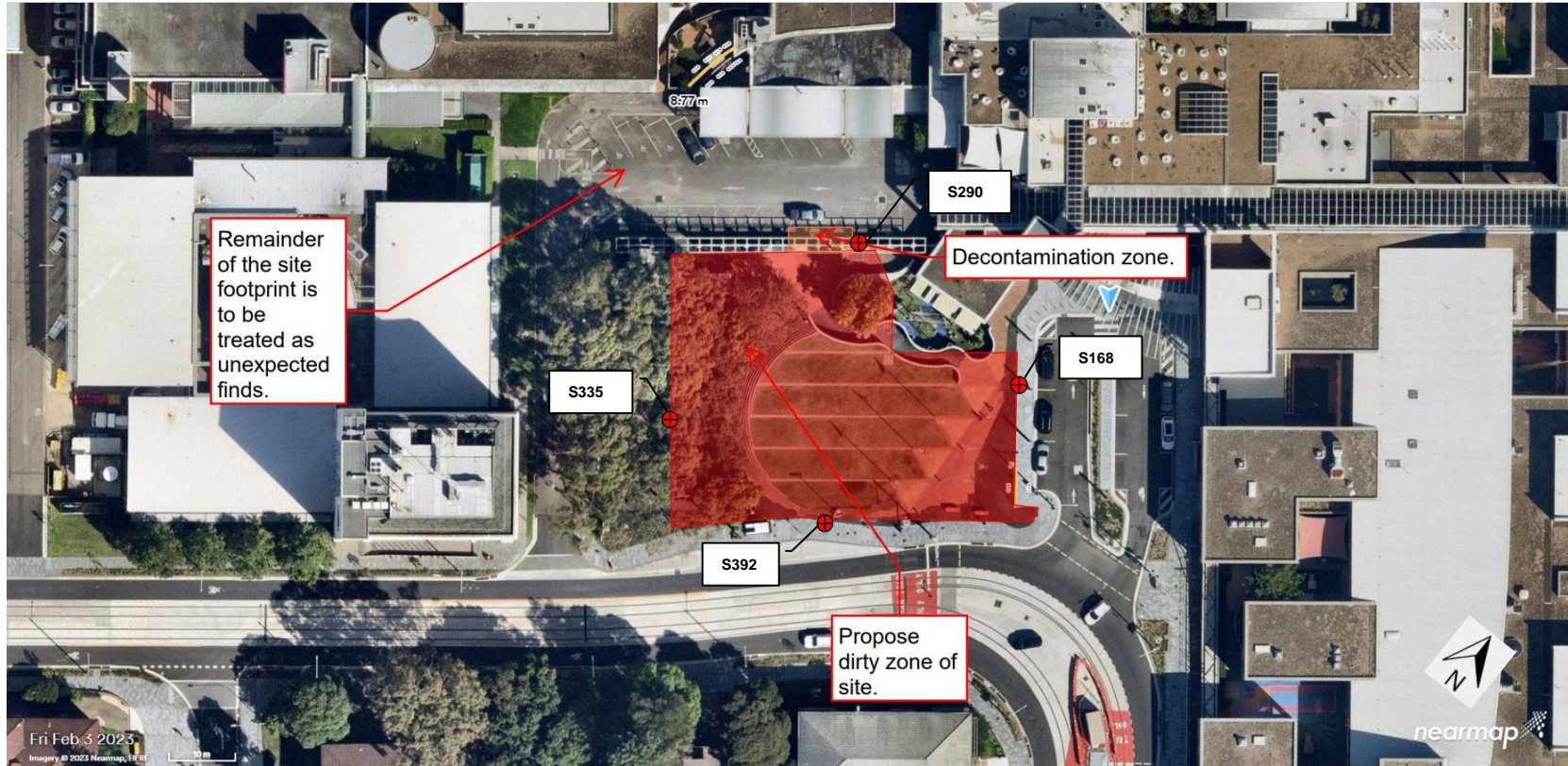

CONTROL AIR MONITORING FOR ASBESTOS FIBRES RESULTS

25 May 2023

Attention: Miguel Canas
Company: Ford Civil Contracting Pty Ltd
Email: miguel.canas@fordcivil.com.au
Address: 9 Hattersley Street, Arncliffe NSW 2205

SWE Report Reference: S111802.10-AAM1.v1-25/05/2023
Site Address: Westmead Hospital - Forecourt
Sampling Date: 25/05/2023
Sample Analysis Date: 25/05/2023
Period of Sampling: 25/05/2023 06:50 AM - 25/05/2023 02:28 PM
Scope of Work: Air Monitoring during civil works of asbestos impacted soils
SWE Laboratory: Suite 15, 103 Majors Bay Road, Concord NSW 2137

Accreditation number: 17092 **Site number:** 18665

1. Introduction: Control monitoring for airborne asbestos fibres was undertaken by Safe Work and Environments Pty Ltd (SWE) is used to verify the effectiveness of control measures implemented to prevent fibre release as a result of asbestos removal/related work.

2. Methods: Airborne asbestos fibre monitoring was carried out in accordance with the Guidance Note on the Membrane Filter Method for Estimating Airborne Asbestos Fibres, 2nd Edition [NOHSC:3003 (2005)] and SWE's In-House Method 2 – Volume Measurement, Calibration and Standardisation. Analysis of collected filter membrane samples was performed in accordance with NOHSC:3003 (2005) and SWE's In-House Method 1 – Asbestos Fibre Count and Mount.

3. Results:

SWE REF.	LOCATION OF SAMPLE	FIBRES/ FIELDS	CONCENTRATION (FIBRES/mL)
S111802.10/S387/250523	South	0.0/100	<0.01
S111802.10/S1041/250523	West end adjacent decontamination unit	0.0/100	<0.01
S111802.10/S1039/250523	East end adjacent bus stop	0.0/100	<0.01
S111802.10/S979/250523	North end opposite hospital entry	0.0/100	<0.01
S111802.10/S1012/250523	Field Blank	0.0/100	NA

4. Conclusion: All air monitoring analytical results reported on in this report are below the lowest detectable level of 0.01 fibres/mL of air.

Analysed and reported by:



Rune Knoph

Approved Issuer of Reports

CONTROL AIR MONITORING FOR ASBESTOS FIBRES RESULTS

25 May 2023

APPENDIX A – MONITOR LOCATIONS

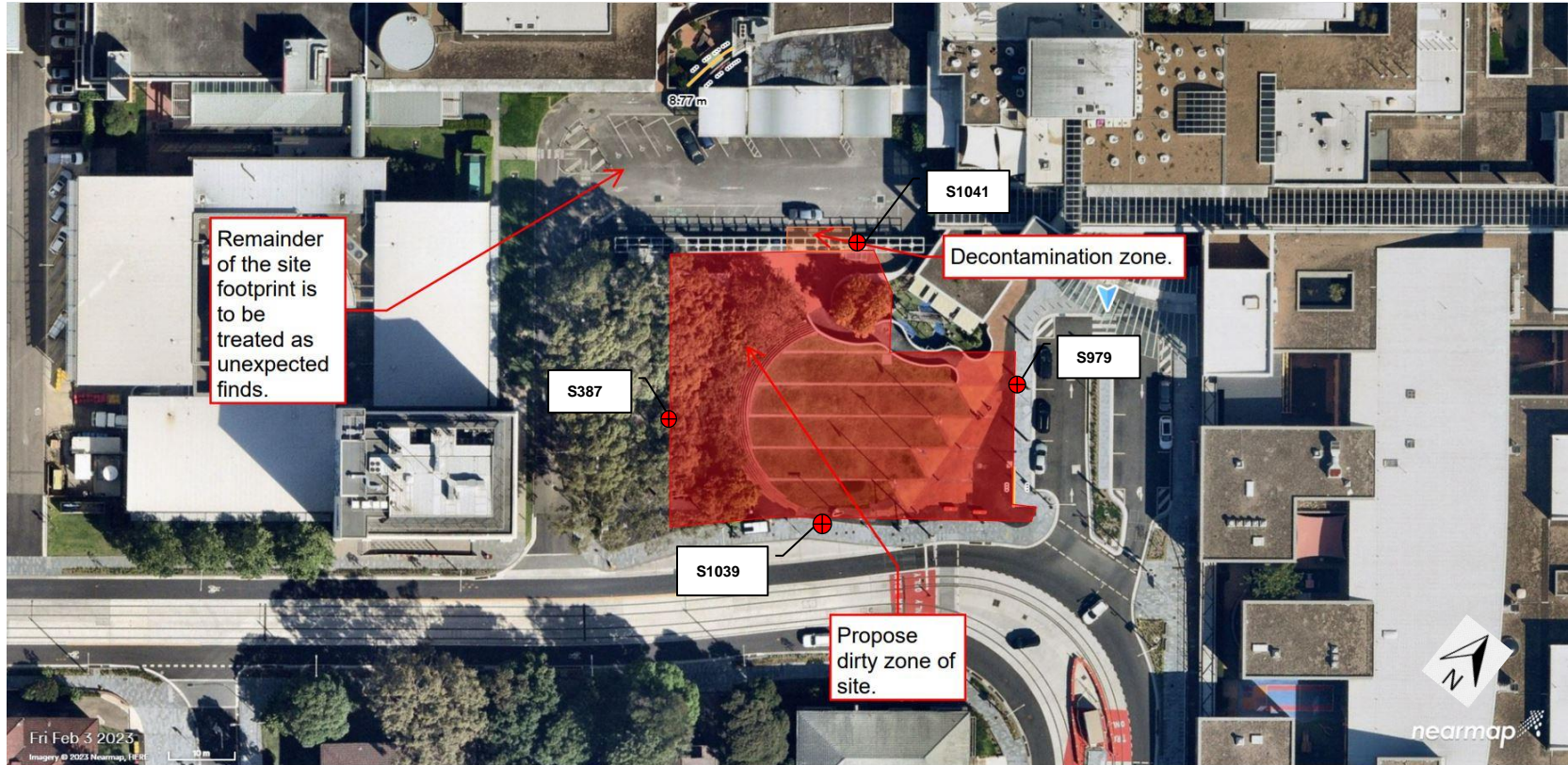

CONTROL AIR MONITORING FOR ASBESTOS FIBRES RESULTS

26 May 2023

Attention: Miguel Canas
Company: Ford Civil Contracting Pty Ltd
Email: miguel.canas@fordcivil.com.au
Address: 9 Hattersley Street, Arncliffe NSW 2205

SWE Report Reference: S111802.11-AAM1.v1-26/05/2023
Site Address: Westmead Hospital - Forecourt
Sampling Date: 26/05/2023
Sample Analysis Date: 26/05/2023
Period of Sampling: 26/05/2023 06:50 AM - 26/05/2023 01:37 PM
Scope of Work: Air Monitoring during civil works of asbestos impacted soils
SWE Laboratory: Suite 15, 103 Majors Bay Road, Concord NSW 2137

Accreditation number: 17092 **Site number:** 18665

1. Introduction: Control monitoring for airborne asbestos fibres was undertaken by Safe Work and Environments Pty Ltd (SWE) is used to verify the effectiveness of control measures implemented to prevent fibre release as a result of asbestos removal/related work.

2. Methods: Airborne asbestos fibre monitoring was carried out in accordance with the Guidance Note on the Membrane Filter Method for Estimating Airborne Asbestos Fibres, 2nd Edition [NOHSC:3003 (2005)] and SWE's In-House Method 2 – Volume Measurement, Calibration and Standardisation. Analysis of collected filter membrane samples was performed in accordance with NOHSC:3003 (2005) and SWE's In-House Method 1 – Asbestos Fibre Count and Mount.

3. Results:

SWE REF.	LOCATION OF SAMPLE	FIBRES/ FIELDS	CONCENTRATION (FIBRES/mL)
S111802.11/S501/260523	South	0.0/100	<0.01
S111802.11/S016/260523	West end adjacent decontamination unit	0.0/100	<0.01
S111802.11/S422/260523	East end adjacent bus stop	0.0/100	<0.01
S111802.11/S159/260523	North end opposite hospital entry	0.0/100	<0.01
S111802.11/S799/260523	Field Blank	0.0/100	NA

4. Conclusion: All air monitoring analytical results reported on in this report are below the lowest detectable level of 0.01 fibres/mL of air.

Analysed and reported by:



Rune Knoph
 Approved Issuer of Reports

CONTROL AIR MONITORING FOR ASBESTOS FIBRES RESULTS

26 May 2023

APPENDIX A – MONITOR LOCATIONS

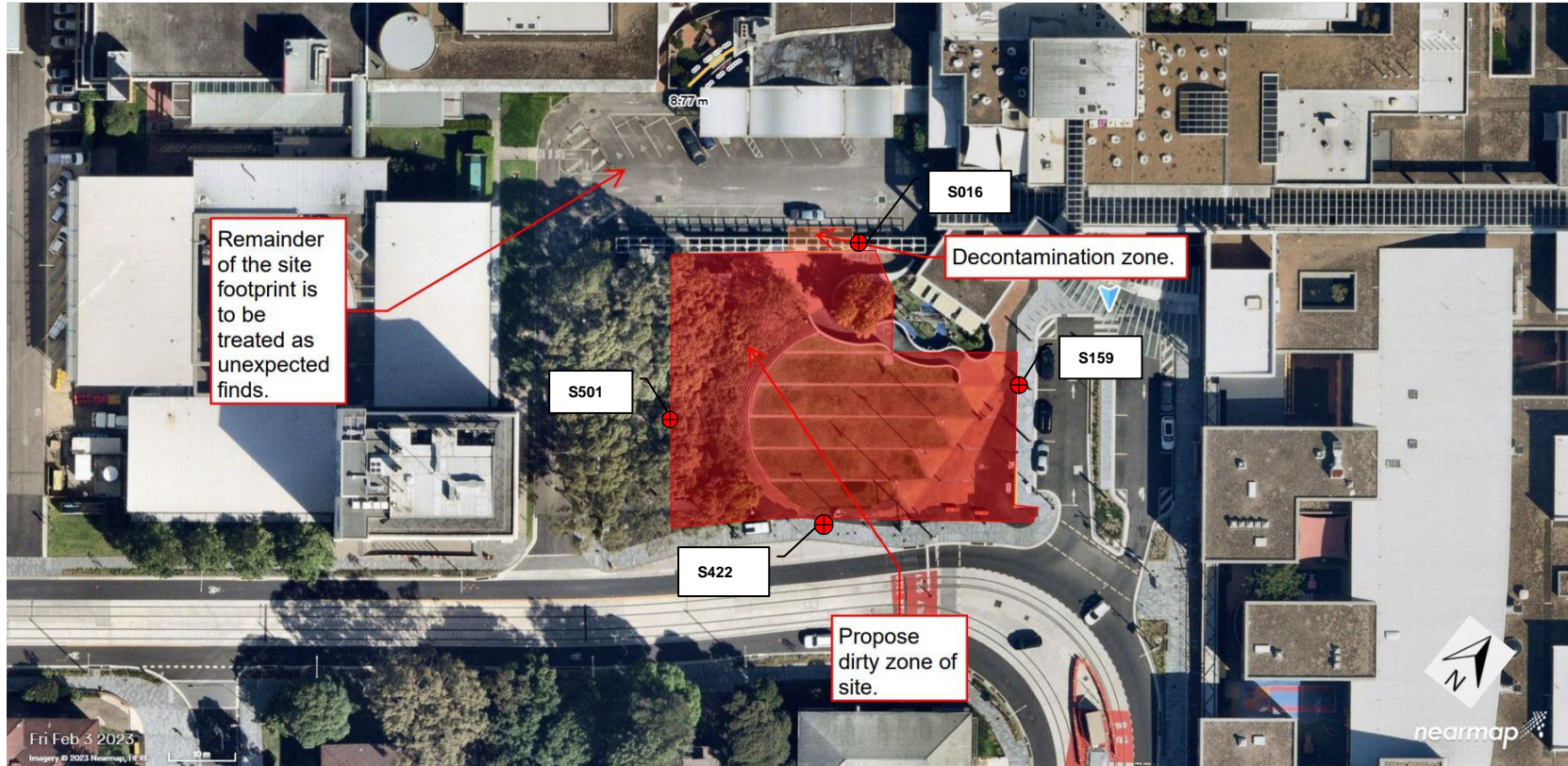

CONTROL AIR MONITORING FOR ASBESTOS FIBRES RESULTS

29 May 2023

Attention: Miguel Canas
Company: Ford Civil Contracting Pty Ltd
Email: miguel.canas@fordcivil.com.au
Address: 9 Hattersley Street, Arncliffe NSW 2205

SWE Report Reference: S111802.12-AAM1.v1-27/05/2023
Site Address: Westmead Hospital - Forecourt
Sampling Date: 27/05/2023
Sample Analysis Date: 29/05/2023
Period of Sampling: 27/05/2023 06:50 AM - 27/05/2023 02:50 PM
Scope of Work: Air Monitoring during civil works of asbestos impacted soils
SWE Laboratory: Suite 15, 103 Majors Bay Road, Concord NSW 2137

Accreditation number: 17092 **Site number:** 18665

1. Introduction: Control monitoring for airborne asbestos fibres was undertaken by Safe Work and Environments Pty Ltd (SWE) is used to verify the effectiveness of control measures implemented to prevent fibre release as a result of asbestos removal/related work.

2. Methods: Airborne asbestos fibre monitoring was carried out in accordance with the Guidance Note on the Membrane Filter Method for Estimating Airborne Asbestos Fibres, 2nd Edition [NOHSC:3003 (2005)] and SWE's In-House Method 2 – Volume Measurement, Calibration and Standardisation. Analysis of collected filter membrane samples was performed in accordance with NOHSC:3003 (2005) and SWE's In-House Method 1 – Asbestos Fibre Count and Mount.

3. Results:

SWE REF.	LOCATION OF SAMPLE	FIBRES/ FIELDS	CONCENTRATION (FIBRES/mL)
S111802.12/S334/270523	South	0.0/100	<0.01
S111802.12/S813/270523	West end adjacent decontamination unit	0.0/100	<0.01
S111802.12/S998/270523	East end adjacent bus stop	0.0/100	<0.01
S111802.12/S1012/270523	North end opposite hospital entry	0.0/100	<0.01
S111802.12/S234/270523	Field Blank	0.0/100	NA

4. Conclusion: All air monitoring analytical results reported on in this report are below the lowest detectable level of 0.01 fibres/mL of air.

Analysed and reported by:



Rune Knoph
 Approved Issuer of Reports

CONTROL AIR MONITORING FOR ASBESTOS FIBRES RESULTS

29 May 2023

APPENDIX A – MONITOR LOCATIONS

