

Monitoring Location Two monitoring locations have been selected as shown in Figure 1 below  
Location 1: Portable Office ( Noise, Vibration and Dust)  
Location 2: Pillar ( Noise, Vibration and Dust)Equipment: Kunaik optical dust monitors measuring atmospheric particulate matters PM<sub>10</sub>, PM<sub>2.5</sub> and TSP in µg/m<sup>3</sup>  
Data Samples/Res: 1 hour

Figure 1: Noise, Vibration and Dust monitoring locations

Date/Time	Pillar TSP(µg/m <sup>3</sup> )	Pillar PM10(µg/m <sup>3</sup> )	Pillar PM2.5(µg/m <sup>3</sup> )	Portable TSP(µg/m <sup>3</sup> )	Portable PM10(µg/m <sup>3</sup> )	Portable PM2.5(µg/m <sup>3</sup> )	Threshold Limit	Pillar PM10 Exceedance (µg/m <sup>3</sup> )	Portable PM10 Exceedance
1/10/2023 0:00	17.0	8.8	6.4	14.1	7.3	6.1	50.0	0.0	0.0
1/10/2023 1:00	16.2	8.5	6.6	15.1	7.8	6.4	50.0	0.0	0.0
1/10/2023 2:00	17.0	9.1	7.1	16.0	8.2	6.8	50.0	0.0	0.0
1/10/2023 3:00	19.4	9.7	7.3	15.5	8.0	6.8	50.0	0.0	0.0
1/10/2023 4:00	18.9	6.9	15.7	7.3	6.1	5.0	50.0	0.0	0.0
1/10/2023 5:00	12.7	6.1	4.3	11.3	5.8	5.0	50.0	0.0	0.0
1/10/2023 6:00	11.3	5.0	3.5	9.4	4.8	3.9	50.0	0.0	0.0
1/10/2023 7:00	12.7	4.5	2.9	15.9	4.5	3.0	50.0	0.0	0.0
1/10/2023 8:00	17.1	5.7	2.6	14.5	5.1	2.9	50.0	0.0	0.0
1/10/2023 9:00	44.3	10.4	3.3	12.7	6.6	3.6	50.0	0.0	0.0
1/10/2023 10:00	96.0	12.3	4.5	25.7	8.6	4.6	50.0	0.0	0.0
1/10/2023 11:00	98.1	14.2	4.8	22.9	7.5	4.0	50.0	0.0	0.0
1/10/2023 12:00	69.2	15.5	3.9	22.0	7.3	2.9	50.0	0.0	0.0
1/10/2023 13:00	219.9	46.0	4.9	46.0	12.2	2.7	50.0	0.0	0.0
1/10/2023 14:00	65.4	11.6	2.8	22.8	7.6	2.9	50.0	0.0	0.0
1/10/2023 15:00	33.7	8.8	2.8	20.0	6.5	3.0	50.0	0.0	0.0
1/10/2023 16:00	26.3	7.2	2.4	17.7	5.8	2.4	50.0	0.0	0.0
1/10/2023 17:00	16.2	5.9	2.4	13.8	5.2	2.3	50.0	0.0	0.0
1/10/2023 18:00	11.8	4.9	2.5	11.2	4.8	2.4	50.0	0.0	0.0
1/10/2023 19:00	8.2	4.5	2.6	9.9	4.8	3.4	50.0	0.0	0.0
1/10/2023 20:00	109.5	17.6	15.4	22.7	13.4	2.4	50.0	2.4	0.0
1/10/2023 21:00	122.7	11.2	22.7	42.2	22.7	6.0	50.0	4.8	0.0
1/10/2023 22:00	141.9	10.8	19.3	48.2	39.3	19.1	50.0	1.0	0.0
2/10/2023 0:00	90.5	9.7	18.8	38.0	28.2	15.7	50.0	0.0	0.0
2/10/2023 1:00	99.7	17.2	14.8	38.0	26.0	13.8	50.0	0.0	0.0
2/10/2023 2:00	95.9	17.6	12.7	39.9	26.5	13.1	50.0	0.0	0.0
2/10/2023 3:00	76.4	15.5	13.0	35.1	25.0	12.6	50.0	0.0	0.0
2/10/2023 4:00	62.3	12.7	14.5	31.7	22.9	11.6	50.0	0.0	0.0
2/10/2023 5:00	71.3	10.0	13.0	33.1	24.1	11.9	50.0	0.0	0.0
2/10/2023 6:00	54.8	8.9	11.8	30.8	24.2	12.8	50.0	0.0	0.0
2/10/2023 7:00	53.3	14.2	11.0	30.4	22.3	11.1	50.0	0.0	0.0
2/10/2023 8:00	58.4	15.1	11.1	42.7	18.8	9.8	50.0	0.0	0.0
2/10/2023 9:00	74.7	17.6	10.3	40.7	28.7	14.9	50.0	0.0	0.0
2/10/2023 10:00	60.2	14.1	9.5	30.8	14.8	8.4	50.0	0.0	0.0
2/10/2023 11:00	51.6	11.5	8.7	20.7	10.7	7.1	50.0	0.0	0.0
2/10/2023 12:00	48.5	20.0	8.4	23.9	11.7	7.4	50.0	0.0	0.0
2/10/2023 13:00	52.8	22.3	9.0	25.7	13.0	7.9	50.0	0.0	0.0
2/10/2023 14:00	54.3	22.3	9.1	24.1	12.4	7.7	50.0	0.0	0.0
2/10/2023 15:00	51.1	21.4	9.2	22.3	11.4	8.0	50.0	0.0	0.0
2/10/2023 16:00	53.8	22.1	9.3	33.2	16.5	8.9	50.0	0.0	0.0
2/10/2023 17:00	53.8	24.0	9.8	36.6	17.9	9.6	50.0	0.0	0.0
2/10/2023 18:00	60.3	28.9	11.5	42.4	23.6	11.7	50.0	0.0	0.0
2/10/2023 19:00	72.3	31.6	12.1	45.1	25.1	14.1	50.0	0.0	0.0
2/10/2023 20:00	79.9	34.3	15.0	38.9	20.7	13.4	50.0	0.0	0.0
2/10/2023 21:00	54.5	25.6	13.6	42.4	21.6	13.4	50.0	0.0	0.0
2/10/2023 22:00	54.8	26.7	14.0	29.8	18.2	13.8	50.0	0.0	0.0
2/10/2023 23:00	64.3	30.3	15.1	38.9	20.5	13.4	50.0	0.0	0.0
3/10/2023 0:00	57.7	27.8	14.4	39.4	20.5	13.0	50.0	0.0	0.0
3/10/2023 1:00	51.2	25.7	14.1	41.2	21.4	13.1	50.0	0.0	0.0
3/10/2023 2:00	53.3	26.8	14.5	39.9	20.5	13.1	50.0	0.0	0.0
3/10/2023 3:00	57.3	27.9	14.6	41.6	21.3	13.1	50.0	0.0	0.0
3/10/2023 4:00	60.7	36.4	16.3	38.1	25.5	12.6	50.0	0.0	0.0
3/10/2023 5:00	53.0	26.8	14.7	41.7	22.0	13.8	50.0	0.0	0.0
3/10/2023 6:00	48.8	24.7	14.1	38.7	20.5	13.1	50.0	0.0	0.0
3/10/2023 7:00	52.4	25.5	14.0	42.1	25.0	12.7	50.0	0.0	0.0
3/10/2023 8:00	41.9	20.6	12.2	32.3	16.3	11.3	50.0	0.0	0.0
3/10/2023 9:00	22.6	9.2	5.7	19.0	8.5	5.9	50.0	0.0	0.0
3/10/2023 10:00	20.7	7.9	4.8	17.8	7.2	4.9	50.0	0.0	0.0
3/10/2023 11:00	33.4	9.4	4.4	22.8	8.3	4.7	50.0	0.0	0.0
3/10/2023 12:00	24.3	7.5	4.1	18.8	6.6	4.4	50.0	0.0	0.0
3/10/2023 13:00	26.8	7.1	3.9	14.3	5.7	4.2	50.0	0.0	0.0
3/10/2023 14:00	28.2	7.9	3.4	14.7	6.0	3.5	50.0	0.0	0.0
3/10/2023 15:00	23.3	7.1	3.6	16.1	6.3	3.8	50.0	0.0	0.0
3/10/2023 16:00	16.1	6.1	3.0	15.2	5.3	3.3	50.0	0.0	0.0
3/10/2023 17:00	21.0	6.7	3.3	15.3	6.2	3.6	50.0	0.0	0.0
3/10/2023 18:00	14.0	5.6	3.4	11.0	4.9	3.4	50.0	0.0	0.0
3/10/2023 19:00	13.3	5.5	3.6	11.2	5.1	3.7	50.0	0.0	0.0
3/10/2023 20:00	17.3	5.8	3.6	10.8	5.6	4.6	50.0	0.0	0.0
3/10/2023 21:00	17.9	8.5	6.6	16.2	8.3	6.9	50.0	0.0	0.0
3/10/2023 22:00	17.7	8.1	6.2	14.3	7.4	6.3	50.0	0.0	0.0
3/10/2023 23:00	13.5	5.6	4.2	10.4	5.6	4.6	50.0	0.0	0.0
4/10/2023 0:00	13.9	6.6	4.7	12.5	6.1	5.0	50.0	0.0	0.0
4/10/2023 1:00	11.4	4.9	3.9	9.3	4.7	3.5	50.0	0.0	0.0
4/10/2023 2:00	10.3	3.8	2.8	8.3	3.9	2.9	50.0	0.0	0.0
4/10/2023 3:00	9.8	3.8	2.9	8.0	3.5	2.2	50.0	0.0	0.0
4/10/2023 4:00	12.9	4.4	2.7	10.5	4.4	2.4	50.0	0.0	0.0
4/10/2023 5:00	18.3	4.7	2.4	9.0	4.2	2.3	50.0	0.0	0.0
4/10/2023 6:00	17.1	6.1	2.9	13.9	5.7	3.0	50.0	0.0	0.0
4/10/2023 7:00	26.5	8.4	3.2	18.6	7.1	3.5	50.0	0.0	0.0
4/10/2023 8:00	34.8	11.8	4.7	21.8	8.5	4.5	50.0	0.0	0.0
4/10/2023 9:00	34.4	10.7	4.7	22.6	8.8	5.0	50.0	0.0	0.0
4/10/2023 10:00	43.5	12.0	5.2	22.6	9.2	5.6	50.0	0.0	0.0
4/10/2023 11:00	34.7	11.5	5.3	28.2	10.3	6.3	50.0	0.0	0.0
4/10/2023 12:00	33.5	11.8	6.3	28.4	10.6	6.6	50.0	0.0	0.0
4/10/2023 13:00	33.0	12.0	6.5	25.6	11.1	7.1	50.0	0.0	0.0
4/10/2023 14:00	28.4	12.0	6.0	22.1	10.4	6.8	50.0	0.0	0.0
4/10/2023 15:00	24.7	10.5	5.8	22.9	10.2	6.2	50.0	0.0	0.0
4/10/2023 16:00	17.8	8.2	5.1	15.9	7.2	5.4	50.0	0.0	0.0
4/10/2023 17:00	18.3	8.6	5.3	12.3	6.3	4.8	50.0	0.0	0.0
4/10/2023 18:00	18.5	8.6	5.4	69.4	14.0	6.5	50.0	0.0	0.0
4/10/2023 19:00	10.3	5.2	3.5	60.9	11.0	4.6	50.0	0.0	0.0
4/10/2023 20:00	40.6	7.6	3.8	59.8	7.6	4.9	50.0	0.0	0.0
4/10/2023 21:00	3.9	1.6	0.7	71.1	7.6	0.8	50.0	0.0	0.0
4/10/2023 22:00	2.4	1.1	0.6	17.9	2.7	1.0	50.0	0.0	0.0
4/10/2023 23:00	2.2	1.0	0.4	0.9	0.9	0.5	50.0	0.0	0.0
5/10/2023 0:00	3.2	1.3	0.8	2.3	1.0	0.7	50.0	0.0	0.0
5/10/2023 1:00	3.3	1.4	0.8	2.9	1.3	0.7	50.0	0.0	0.0
5/10/2023 2:00	3.9	1.1	0.4	1.8	0.8	0.4	50.0	0.0	0.0
5/10/2023 3:00	2.3	0.6	0.3	2.4	0.6	0.2	50.0	0.0	0.0
5/10/2023 4:00	3.3	1.6	0.9	3.9	1.2	0.5	50.0	0.0	0.0
5/10/2023 5:00	4.0	1.8	0.7	4.1	1.5	0.7	50.0	0.0	0.0
5/10/2023 6:00	3.9	3.9	0.9	15.6	6.3	2.0	50.0	0.0	0.0
5/10/2023 7:00	4.6	2.3	1.1	5.9	2.2	1.1	50.0	0.0	0.0
5/10/2023 8:00	7.2	3.4	1.1	7.9	2.6	1.1	50.0	0.0	0.0
5/10/2023 9:00	12.4	5.3	1.3	5.9	2.2	1.0	50.0	0.0	0.0
5/10/2023 10:00	7.8	3.6	1.0	10.7	3.3	1.0	50.0	0.0	0.0
5/10/2023 11:00	13.7	4.9	1.1	6.9	2.7	1.2	50.0	0.0	0.0
5/10/2023 12:00	14.2	6.4	1.6	8.1	2.9	1.0	50.0	0.0	0.0
5/10/2023 13:00	7.6	1.4	1.0	5.6	2.1	1.0	50.0	0.0	0.0
5/10/2023 14:00	15.8	7.1	1.7	9.3	3.1	1.1	50.0	0.0	0.0
5/10/2023 15:00	6.4	2.1	1.0	8.1	2.1	1.1	50.0	0.0	0.0
5/10/2023 16:00	6.0	2.9	1.0	9.3	2.9	1.1	50.0	0.0	0.0
5/10/2023 17:00	4.6	2.2	0.8	6.1	1.9	0.8	50.0	0.0	0.0
5/10/2023 18:00	7.6	1.5	0.9	3.8	2.4	1.0	50.0	0.0	0.0
5/10/2023 19:00	4.4	1.7	1.0	6.5	2.3	1.0	50.0	0.0	0.0
5/10/2023 20:00	3.8	1.9	1.1						

6/10/2023 22:00	25.6	18.3	6.5	21.0	10.1	5.8	50.0	0.0	0.0
6/10/2023 23:00	20.0	10.7	16.6	6.3	9.1	6.1	50.0	0.0	0.0
7/10/2023 00:00	21.7	11.4	5.7	18.4	9.0	5.0	50.0	0.0	0.0
7/10/2023 1:00	19.3	10.3	5.4	16.2	7.9	4.3	50.0	0.0	0.0
7/10/2023 2:00	22.8	10.9	6.8	15.7	9.8	6.2	50.0	0.0	0.0
7/10/2023 3:00	22.6	12.1	6.7	23.7	11.0	6.1	50.0	0.0	0.0
7/10/2023 4:00	23.9	12.5	6.2	24.8	11.3	5.4	50.0	0.0	0.0
7/10/2023 5:00	20.9	11.0	5.7	20.3	9.7	5.1	50.0	0.0	0.0
7/10/2023 6:00	21.7	11.6	6.4	20.8	10.8	6.0	50.0	0.0	0.0
7/10/2023 7:00	25.2	13.3	7.9	24.0	11.4	7.0	50.0	0.0	0.0
7/10/2023 8:00	22.7	11.9	6.9	18.5	9.1	5.4	50.0	0.0	0.0
7/10/2023 9:00	26.7	13.4	6.7	15.6	7.4	4.4	50.0	0.0	0.0
7/10/2023 10:00	18.4	19.2	4.1	9.2	4.6	3.1	50.0	0.0	0.0
7/10/2023 11:00	31.2	14.4	4.3	10.0	4.4	2.7	50.0	0.0	0.0
7/10/2023 12:00	37.4	17.4	4.2	9.4	3.4	2.7	50.0	0.0	0.0
7/10/2023 13:00	27.6	12.8	3.4	9.0	3.7	2.2	50.0	0.0	0.0
7/10/2023 14:00	19.1	9.5	3.8	11.4	5.3	2.9	50.0	0.0	0.0
7/10/2023 15:00	17.5	8.8	3.8	8.1	4.2	2.7	50.0	0.0	0.0
7/10/2023 16:00	16.8	8.0	3.2	4.1	2.5	2.5	50.0	0.0	0.0
7/10/2023 17:00	16.8	8.3	3.1	11.9	5.5	2.7	50.0	0.0	0.0
7/10/2023 18:00	13.8	8.6	2.7	10.8	5.1	2.8	50.0	0.0	0.0
7/10/2023 19:00	12.1	1.5	2.5	7.5	3.9	2.3	50.0	0.0	0.0
7/10/2023 20:00	14.2	7.2	3.2	10.5	5.1	2.9	50.0	0.0	0.0
7/10/2023 21:00	16.8	8.5	3.7	12.5	6.1	2.1	50.0	0.0	0.0
7/10/2023 22:00	13.1	6.9	3.7	18.7	7.4	3.6	50.0	0.0	0.0
7/10/2023 23:00	13.8	7.3	4.7	14.9	6.7	4.1	50.0	0.0	0.0
8/10/2023 00:00	13.8	7.9	4.4	15.1	6.2	4.0	50.0	0.0	0.0
8/10/2023 1:00	13.3	6.3	3.9	12.1	5.8	3.6	50.0	0.0	0.0
8/10/2023 2:00	13.1	6.0	3.7	11.7	5.5	3.5	50.0	0.0	0.0
8/10/2023 3:00	12.8	5.7	3.4	11.3	5.3	3.4	50.0	0.0	0.0
8/10/2023 4:00	12.6	5.5	3.3	9.8	4.8	3.2	50.0	0.0	0.0
8/10/2023 5:00	16.9	1.8	3.0	12.1	4.7	2.8	50.0	0.0	0.0
8/10/2023 6:00	14.0	6.4	3.4	10.4	5.0	3.2	50.0	0.0	0.0
8/10/2023 7:00	14.2	6.4	3.5	10.7	4.8	3.1	50.0	0.0	0.0
8/10/2023 8:00	15.6	7.0	3.8	11.3	5.6	3.5	50.0	0.0	0.0
8/10/2023 9:00	14.8	6.1	2.9	9.4	4.9	2.1	50.0	0.0	0.0
8/10/2023 10:00	13.4	5.9	3.6	9.8	4.5	2.4	50.0	0.0	0.0
8/10/2023 11:00	8.1	4.1	2.2	6.3	3.2	2.1	50.0	0.0	0.0
8/10/2023 12:00	22.4	3.7	2.0	6.1	3.1	2.0	50.0	0.0	0.0
8/10/2023 13:00	10.8	2.8	2.9	5.8	2.8	1.6	50.0	0.0	0.0
8/10/2023 14:00	13.0	5.1	2.2	6.9	3.5	2.1	50.0	0.0	0.0
8/10/2023 15:00	17.1	1.6	2.4	7.4	3.7	2.7	50.0	0.0	0.0
8/10/2023 16:00	14.7	3.2	1.7	6.4	3.2	2.7	50.0	0.0	0.0
8/10/2023 17:00	12.7	1.3	1.9	6.6	3.2	1.9	50.0	0.0	0.0
8/10/2023 18:00	12.6	5.2	1.9	7.4	3.7	2.0	50.0	0.0	0.0
8/10/2023 19:00	11.5	2.8	1.8	5.8	2.8	1.4	50.0	0.0	0.0
8/10/2023 20:00	8.1	3.6	1.8	5.1	2.5	1.5	50.0	0.0	0.0
8/10/2023 21:00	6.6	3.4	1.9	6.4	3.0	1.8	50.0	0.0	0.0
8/10/2023 22:00	8.4	8.2	4.2	8.2	4.2	2.7	50.0	0.0	0.0
8/10/2023 23:00	11.4	1.2	3.1	8.7	4.2	2.7	50.0	0.0	0.0
9/10/2023 00:00	10.6	4.8	2.4	6.3	3.1	2.1	50.0	0.0	0.0
9/10/2023 1:00	6.1	2.8	1.7	5.4	2.4	1.4	50.0	0.0	0.0
9/10/2023 2:00	8.8	3.9	2.1	5.8	3.0	1.9	50.0	0.0	0.0
9/10/2023 3:00	7.4	3.3	2.0	6.3	2.8	1.8	50.0	0.0	0.0
9/10/2023 4:00	10.1	8.8	3.5	8.8	3.8	2.6	50.0	0.0	0.0
9/10/2023 5:00	9.5	4.1	2.3	4.1	2.4	2.4	50.0	0.0	0.0
9/10/2023 6:00	11.7	1.9	2.7	9.7	3.2	5.0	50.0	0.0	0.0
9/10/2023 7:00	12.8	5.7	2.8	11.3	4.3	4.3	50.0	0.0	0.0
9/10/2023 8:00	16.2	5.9	2.1	7.1	3.4	1.9	50.0	0.0	0.0
9/10/2023 9:00	31.7	10.7	2.6	7.6	3.5	1.9	50.0	0.0	0.0
9/10/2023 10:00	31.6	10.8	3.8	7.8	3.6	1.9	50.0	0.0	0.0
9/10/2023 11:00	28.3	8.3	1.9	8.0	3.3	1.4	50.0	0.0	0.0
9/10/2023 12:00	72.1	18.8	2.6	4.9	2.0	1.1	50.0	0.0	0.0
9/10/2023 13:00	25.1	8.3	1.9	8.4	2.6	1.2	50.0	0.0	0.0
9/10/2023 14:00	10.4	2.4	1.9	3.4	2.5	2.0	50.0	0.0	0.0
9/10/2023 15:00	10.5	9.6	2.7	8.8	3.6	2.0	50.0	0.0	0.0
9/10/2023 16:00	22.4	8.6	2.2	10.3	4.1	2.1	50.0	0.0	0.0
9/10/2023 17:00	15.1	4.9	2.0	6.5	3.1	1.8	50.0	0.0	0.0
9/10/2023 18:00	27.5	7.6	2.1	5.5	2.7	1.7	50.0	0.0	0.0
9/10/2023 19:00	12.2	3.0	2.4	5.8	2.8	2.0	50.0	0.0	0.0
9/10/2023 20:00	13.9	3.3	1.9	7.2	3.4	2.2	50.0	0.0	0.0
9/10/2023 21:00	10.1	4.8	2.4	8.7	4.6	2.7	50.0	0.0	0.0
9/10/2023 22:00	10.9	5.2	3.1	11.2	5.1	3.0	50.0	0.0	0.0
9/10/2023 23:00	17.8	2.4	1.7	11.1	5.2	2.9	50.0	0.0	0.0
10/10/2023 00:00	20.8	8.4	3.2	10.2	5.0	2.7	50.0	0.0	0.0
10/10/2023 1:00	15.4	7.2	3.5	14.1	6.5	3.3	50.0	0.0	0.0
10/10/2023 2:00	16.1	7.3	3.7	13.9	6.5	3.3	50.0	0.0	0.0
10/10/2023 3:00	14.9	7.2	3.4	12.3	6.1	3.1	50.0	0.0	0.0
10/10/2023 4:00	16.9	8.1	4.3	14.0	6.3	3.5	50.0	0.0	0.0
10/10/2023 5:00	21.1	10.0	5.8	14.0	6.5	4.4	50.0	0.0	0.0
10/10/2023 6:00	20.3	9.5	5.5	19.9	6.7	5.0	50.0	0.0	0.0
10/10/2023 7:00	19.4	8.8	4.5	16.0	6.4	4.4	50.0	0.0	0.0
10/10/2023 8:00	26.8	10.7	4.8	15.3	6.5	4.4	50.0	0.0	0.0
10/10/2023 9:00	38.0	12.4	4.9	11.1	5.0	3.7	50.0	0.0	0.0
10/10/2023 10:00	55.2	18.2	5.7	14.1	6.7	4.2	50.0	0.0	0.0
10/10/2023 11:00	40.4	15.3	5.7	15.1	6.7	4.2	50.0	0.0	0.0
10/10/2023 12:00	36.5	14.9	5.4	19.0	6.1	5.1	50.0	0.0	0.0
10/10/2023 13:00	39.6	15.0	5.0	18.7	6.8	4.9	50.0	0.0	0.0
10/10/2023 14:00	40.4	16.5	5.4	18.6	6.9	4.8	50.0	0.0	0.0
10/10/2023 15:00	38.3	12.9	4.4	17.3	6.3	4.3	50.0	0.0	0.0
10/10/2023 16:00	29.3	11.3	3.9	20.8	8.5	4.0	50.0	0.0	0.0
10/10/2023 17:00	24.9	10.1	3.7	15.4	7.5	3.8	50.0	0.0	0.0
10/10/2023 18:00	24.1	8.9	3.8	13.8	6.8	3.8	50.0	0.0	0.0
10/10/2023 19:00	21.9	9.7	4.1	13.1	6.5	3.8	50.0	0.0	0.0
10/10/2023 20:00	27.8	11.5	4.8	14.0	7.2	4.4	50.0	0.0	0.0
10/10/2023 21:00	30.4	9.3	5.2	14.5	7.4	4.7	50.0	0.0	0.0
10/10/2023 22:00	27.2	11.4	5.2	13.9	7.2	4.7	50.0	0.0	0.0
10/10/2023 23:00	27.6	11.6	5.2	12.9	6.6	4.3	50.0	0.0	0.0
11/10/2023 00:00	39.0	13.3	5.2	14.2	6.9	4.8	50.0	0.0	0.0
11/10/2023 1:00	20.5	9.3	4.8	11.3	6.1	4.1	50.0	0.0	0.0
11/10/2023 2:00	23.0	10.5	4.9	13.8	6.9	4.3	50.0	0.0	0.0
11/10/2023 3:00	19.0	9.4	4.6	19.8	9.2	4.8	50.0	0.0	0.0
11/10/2023 4:00	17.5	5.2	4.6	16.0	7.5	4.8	50.0	0.0	0.0
11/10/2023 5:00	20.3	9.5	5.4	20.5	9.4	5.4	50.0	0.0	0.0
11/10/2023 6:00	21.8	10.7	6.2	18.8	10.4	6.4	50.0	0.0	0.0
11/10/2023 7:00	35.1	11.5	7.5	19.8	9.4	6.4	50.0	0.0	0.0
11/10/2023 8:00	32.2	13.0	6.0	18.9	8.3	5.3	50.0	0.0	0.0
11/10/2023 9:00	27.2	11.2	4.8	17.8	8.1	4.7	50.0	0.0	0.0
11/10/2023 10:00	27.8	11.8	6.8	23.3	10.5	6.5	50.0	0.0	0.0
11/10/2023 11:00	36.1	14.5	8.8	24.6	12.0	8.4	50.0	0.0	0.0
11/10/2023 12:00	34.1	15.6	7.8	20.6	10.7	7.8	50.0	0.0	0.0
11/10/2023 13:00	23.4	9.6	5.4	16.3	7.5	5.0	50.0	0.0	0.0
11/10/2023 14:00	38.3	12.8	5.4	14.6	6.8	4.7	50.0	0.0	0.0
11/10/2023 15:00	31.4	11.0	5.1	17.1	7.9	5.7	50.0	0.0	0.0
11/10/2023 16:00	43.4	17.3	10.2	27.2	13.3	10.4	50.0	0.0	0.0
11/10/2023 17:00	30.9	13.4	8.0	24.0	12.0	8.9	50.0	0.0	0.0
11/10/2023 18:00	21.5	10.3	6.9	18.5	9.5	6.8	50.0	0.0	0.0
11/10/2023 19:00	19.9	8.6	3.3	12.9	6.3	3.3	50.0	0.0	0.0
11/10/2023 20:00	17.2	8.0	3.3	12.2	6.0	3.1	50.0	0.0	0.0
11/10/2023 21:00	13.8	4.4	3.1	9.9	4.9	2.8	50.0	0.0	0.0
11/10/2023 22:00	11.8	5.9	3.0	10.8	5.4	3.0	50.0	0.0	0.0
11/10/2023 23:00	13.1	6.4	3.4	11.3	5.7	3.3	50.0	0.0	0.0
12/10/2023 00:00	12.9	6.1	3.1	11.8	5.6	3.2	50.0	0.0	0.0
12/10/2023 1:00	14.7								

14/10/2023 9:00	4.4	1.8	0.8	3.7	1.3	0.8	50.0	0.0	0.0
14/10/2023 10:00	7.8	2.1	0.8	3.9	1.6	0.8	50.0	0.0	0.0
14/10/2023 11:00	10.4	2.7	0.7	5.4	1.8	0.7	50.0	0.0	0.0
14/10/2023 12:00	8.0	2.5	0.9	7.0	2.2	1.0	50.0	0.0	0.0
14/10/2023 13:00	10.1	3.5	1.2	6.7	2.2	1.0	50.0	0.0	0.0
14/10/2023 14:00	5.8	2.3	1.0	6.1	2.0	1.0	50.0	0.0	0.0
14/10/2023 15:00	17.6	4.4	1.4	9.3	3.1	1.4	50.0	0.0	0.0
14/10/2023 16:00	11.5	3.3	1.4	6.3	2.4	1.4	50.0	0.0	0.0
14/10/2023 17:00	6.7	2.5	1.3	6.6	2.1	1.3	50.0	0.0	0.0
14/10/2023 18:00	7.9	2.6	1.3	5.2	2.1	1.4	50.0	0.0	0.0
14/10/2023 19:00	8.0	2.9	1.5	4.4	2.1	1.4	50.0	0.0	0.0
14/10/2023 20:00	8.8	3.1	1.6	6.5	2.5	1.6	50.0	0.0	0.0
14/10/2023 21:00	6.9	2.8	1.5	4.4	2.0	1.4	50.0	0.0	0.0
14/10/2023 22:00	6.9	2.7	1.5	4.1	2.1	1.5	50.0	0.0	0.0
14/10/2023 23:00	8.2	2.9	1.5	2.8	2.1	1.5	50.0	0.0	0.0
15/10/2023 0:00	9.4	2.8	1.5	3.3	3.3	1.8	50.0	0.0	0.0
15/10/2023 1:00	6.4	3.1	2.1	6.8	3.2	2.3	50.0	0.0	0.0
15/10/2023 2:00	5.4	2.8	1.4	5.4	2.8	2.1	50.0	0.0	0.0
15/10/2023 3:00	5.5	2.5	1.8	6.7	3.0	2.0	50.0	0.0	0.0
15/10/2023 4:00	5.7	2.7	1.8	6.3	2.9	1.9	50.0	0.0	0.0
15/10/2023 5:00	4.8	2.5	1.8	5.4	2.5	2.0	50.0	0.0	0.0
15/10/2023 6:00	7.8	3.6	2.3	7.5	3.5	2.2	50.0	0.0	0.0
15/10/2023 7:00	8.2	3.8	2.3	6.2	3.0	2.1	50.0	0.0	0.0
15/10/2023 8:00	7.2	3.8	2.0	6.0	2.8	1.8	50.0	0.0	0.0
15/10/2023 9:00	6.7	3.0	1.8	5.2	2.6	1.9	50.0	0.0	0.0
15/10/2023 10:00	6.2	2.4	1.2	4.4	1.8	1.2	50.0	0.0	0.0
15/10/2023 11:00	6.2	2.2	1.1	4.7	2.0	1.1	50.0	0.0	0.0
15/10/2023 12:00	5.5	2.3	1.3	4.8	2.1	1.4	50.0	0.0	0.0
15/10/2023 13:00	7.9	3.6	2.7	7.8	3.7	2.8	50.0	0.0	0.0
15/10/2023 14:00	8.8	3.8	2.8	4.5	3.8	2.8	50.0	0.0	0.0
15/10/2023 15:00	21.9	5.2	1.7	4.5	2.9	1.6	50.0	0.0	0.0
15/10/2023 16:00	12.3	4.4	3.1	6.4	3.1	2.3	50.0	0.0	0.0
15/10/2023 17:00	15.4	3.9	3.1	7.5	3.9	3.0	50.0	0.0	0.0
15/10/2023 18:00	17.2	7.0	2.6	7.9	4.0	3.1	50.0	0.0	0.0
15/10/2023 19:00	17.3	4.6	2.4	7.0	4.5	2.6	50.0	0.0	0.0
15/10/2023 20:00	14.0	5.8	2.6	7.2	3.6	3.6	50.0	0.0	0.0
15/10/2023 21:00	12.0	5.4	1.8	5.8	2.8	4.4	50.0	0.0	0.0
15/10/2023 22:00	12.2	3.9	1.9	6.4	3.1	1.8	50.0	0.0	0.0
15/10/2023 23:00	11.4	3.0	2.3	8.8	3.9	2.1	50.0	0.0	0.0
16/10/2023 0:00	10.2	4.6	2.3	8.7	4.3	2.4	50.0	0.0	0.0
16/10/2023 1:00	10.8	4.1	2.9	8.4	4.1	2.7	50.0	0.0	0.0
16/10/2023 2:00	11.5	3.0	2.9	8.5	4.2	2.6	50.0	0.0	0.0
16/10/2023 3:00	13.8	5.7	3.7	10.6	5.2	2.7	50.0	0.0	0.0
16/10/2023 4:00	12.4	3.9	3.5	11.0	5.3	3.5	50.0	0.0	0.0
16/10/2023 5:00	9.6	4.5	2.4	10.8	4.8	2.5	50.0	0.0	0.0
16/10/2023 6:00	12.6	5.4	3.8	11.5	5.4	3.8	50.0	0.0	0.0
16/10/2023 7:00	13.6	5.5	2.6	13.6	5.6	2.5	50.0	0.0	0.0
16/10/2023 8:00	27.9	8.4	2.2	19.1	6.5	2.2	50.0	0.0	0.0
16/10/2023 9:00	19.5	6.0	1.9	14.4	4.9	1.4	50.0	0.0	0.0
16/10/2023 10:00	22.7	6.5	1.3	13.6	4.2	1.4	50.0	0.0	0.0
16/10/2023 11:00	154.4	35.4	3.0	30.6	7.2	1.2	50.0	1.0	0.0
16/10/2023 12:00	380.7	85.3	0.75	0.75	1.1	1.2	50.0	1.0	0.0
16/10/2023 13:00	53.8	11.9	1.2	30.3	7.7	1.1	50.0	0.0	0.0
16/10/2023 14:00	123.8	28.9	2.2	98.7	17.0	2.4	50.0	0.0	0.0
16/10/2023 15:00	128.3	29.7	4.2	30.8	7.3	1.3	50.0	0.0	0.0
16/10/2023 16:00	25.0	6.1	0.7	16.3	4.3	0.6	50.0	0.0	0.0
16/10/2023 17:00	8.2	2.3	0.5	5.8	1.8	0.5	50.0	0.0	0.0
16/10/2023 18:00	4.1	2.0	0.5	2.3	1.3	0.5	50.0	0.0	0.0
16/10/2023 19:00	99.2	26.1	2.7	18.6	4.1	1.4	50.0	1.0	0.0
16/10/2023 20:00	7.4	2.2	0.7	2.1	0.8	0.6	50.0	0.0	0.0
16/10/2023 21:00	40.0	1.5	0.7	1.5	0.7	0.6	50.0	0.0	0.0
16/10/2023 22:00	5.3	1.9	0.8	2.0	1.0	0.8	50.0	0.0	0.0
16/10/2023 23:00	4.8	1.7	0.8	2.3	1.0	0.6	50.0	0.0	0.0
17/10/2023 0:00	3.9	1.7	1.0	3.1	1.4	0.8	50.0	0.0	0.0
17/10/2023 1:00	4.0	1.9	1.0	3.3	1.4	1.4	50.0	0.0	0.0
17/10/2023 2:00	3.8	1.7	1.1	4.3	1.9	1.3	50.0	0.0	0.0
17/10/2023 3:00	3.4	1.8	1.3	3.8	2.1	1.3	50.0	0.0	0.0
17/10/2023 4:00	4.1	2.1	1.3	5.7	2.1	1.5	50.0	0.0	0.0
17/10/2023 5:00	8.5	3.8	2.0	11.9	4.7	2.3	50.0	0.0	0.0
17/10/2023 6:00	11.2	4.7	2.9	9.5	4.2	2.3	50.0	0.0	0.0
17/10/2023 7:00	44.0	13.4	3.7	12.0	5.2	2.4	50.0	0.0	0.0
17/10/2023 8:00	50.3	14.6	4.3	16.1	6.2	3.0	50.0	0.0	0.0
17/10/2023 9:00	50.9	15.5	4.3	13.4	5.6	2.9	50.0	0.0	0.0
17/10/2023 10:00	49.7	14.9	4.7	13.7	5.8	3.1	50.0	0.0	0.0
17/10/2023 11:00	81.3	21.4	6.1	17.4	7.4	3.9	50.0	0.0	0.0
17/10/2023 12:00	63.8	18.1	4.5	16.1	6.8	3.6	50.0	0.0	0.0
17/10/2023 13:00	76.2	19.2	4.3	10.0	4.6	3.2	50.0	0.0	0.0
17/10/2023 14:00	73.2	17.9	2.8	10.2	4.0	2.1	50.0	0.0	0.0
17/10/2023 15:00	49.1	12.6	2.6	8.1	3.7	1.9	50.0	0.0	0.0
17/10/2023 16:00	72.5	16.8	2.3	16.8	7.7	3.3	50.0	0.0	0.0
17/10/2023 17:00	15.0	5.4	2.4	6.5	3.3	2.1	50.0	0.0	0.0
17/10/2023 18:00	42.3	10.9	2.3	8.6	3.0	1.9	50.0	0.0	0.0
17/10/2023 19:00	15.4	4.8	2.1	8.0	3.2	1.8	50.0	0.0	0.0
17/10/2023 20:00	10.3	4.7	2.4	9.0	4.0	2.2	50.0	0.0	0.0
17/10/2023 21:00	8.9	4.2	2.3	10.0	4.0	2.1	50.0	0.0	0.0
17/10/2023 22:00	7.0	3.8	2.3	8.9	3.8	2.0	50.0	0.0	0.0
17/10/2023 23:00	7.9	3.9	2.5	8.2	3.5	2.1	50.0	0.0	0.0
18/10/2023 0:00	8.2	4.2	2.5	7.8	3.5	2.1	50.0	0.0	0.0
18/10/2023 1:00	7.1	3.8	2.7	8.5	3.8	2.1	50.0	0.0	0.0
18/10/2023 2:00	9.1	4.5	2.7	6.2	3.4	2.1	50.0	0.0	0.0
18/10/2023 3:00	17.2	8.3	5.4	11.4	5.8	4.0	50.0	0.0	0.0
18/10/2023 4:00	14.1	5.0	3.7	10.3	5.1	3.9	50.0	0.0	0.0
18/10/2023 5:00	8.4	4.4	3.7	8.7	3.7	3.4	50.0	0.0	0.0
18/10/2023 6:00	14.2	6.3	3.1	8.6	4.3	2.6	50.0	0.0	0.0
18/10/2023 7:00	17.0	5.8	3.0	14.5	5.1	2.5	50.0	0.0	0.0
18/10/2023 8:00	15.2	6.1	2.9	4.1	4.1	2.3	50.0	0.0	0.0
18/10/2023 9:00	15.9	4.4	2.4	8.1	1.9	1.9	50.0	0.0	0.0
18/10/2023 10:00	24.6	8.0	2.2	6.8	3.1	1.8	50.0	0.0	0.0
18/10/2023 11:00	35.6	11.3	2.6	7.8	3.8	2.0	50.0	0.0	0.0
18/10/2023 12:00	39.6	12.0	2.5	8.7	4.3	2.0	50.0	0.0	0.0
18/10/2023 13:00	20.1	6.9	2.2	8.3	3.9	2.1	50.0	0.0	0.0
18/10/2023 14:00	19.8	6.8	2.4	10.4	4.3	2.1	50.0	0.0	0.0
18/10/2023 15:00	23.7	7.7	2.3	8.3	3.8	2.1	50.0	0.0	0.0
18/10/2023 16:00	20.5	8.0	2.6	7.5	3.6	2.2	50.0	0.0	0.0
18/10/2023 17:00	20.5	6.2	2.3	8.2	4.0	2.2	50.0	0.0	0.0
18/10/2023 18:00	17.7	7.3	2.2	9.6	4.4	2.1	50.0	0.0	0.0
18/10/2023 19:00	16.8	7.1	2.3	9.5	4.5	2.1	50.0	0.0	0.0
18/10/2023 20:00	18.8	7.2	2.3	9.8	4.2	2.1	50.0	0.0	0.0
18/10/2023 21:00	12.5	5.9	2.7	11.6	5.5	2.7	50.0	0.0	0.0
18/10/2023 22:00	12.5	6.2	3.4	13.0	3.4	3.4	50.0	0.0	0.0
18/10/2023 23:00	10.7	4.4	3.7	10.7	4.6	4.4	50.0	0.0	0.0
19/10/2023 0:00	14.1	6.6	3.7	11.2	5.3	3.2	50.0	0.0	0.0
19/10/2023 1:00	9.8	4.8	2.6	8.4	4.1	2.4	50.0	0.0	0.0
19/10/2023 2:00	20.7	8.9	4.3	9.8	4.3	3.6	50.0	0.0	0.0
19/10/2023 3:00	9.2	4.6	2.6	8.5	4.2	2.3	50.0	0.0	0.0
19/10/2023 4:00	13.4	6.1	2.9	10.4	4.8	2.6	50.0	0.0	0.0
19/10/2023 5:00	12.1	5.8	3.2	11.3	4.8	2.4	50.0	0.0	0.0
19/10/2023 6:00	18.2	7.2	3.2	13.7	5.5	2.9	50.0	0.0	0.0
19/10/2023 7:00	28.4	10.5	3.8	12.7	5.5	2.9	50.0	0.0	0.0
19/10/2023 8:00	46.1	16.0	4.0	11.7	6.2	3.1	50.0	0.0	0.0
19/10/2023 9:00	25.8	9.2	2.9	6.3	3.2	2.1	50.0	0.0	0.0
19/10/2023 10:00	29.8	10.1	2.8	11.1	4.7	2.2	50.0	0.0	0.0
19/10/2023 11:00	26.5	9.8	3.0	11.3	5.1	2.4	50.0	0.0	0.0
19/10/2023 12:00	35.9	12.0	3.8	9.4	5.4	3.3	50.0	0.0	0.0
19/10/2023 13:00	24.0	8.5	2.6	9.8	4.5	2.4	50.0	0.0	0.0

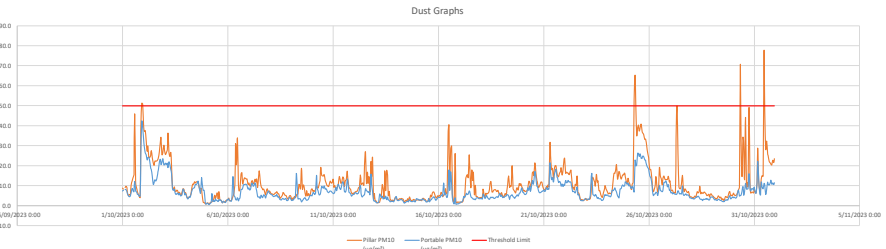
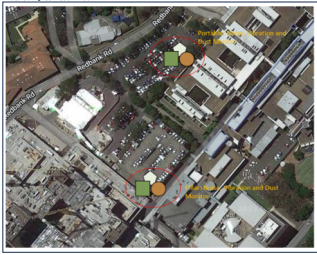
21/10/2023 20:00	43.5	19.1	8.0	18.1	9.8	6.4	50.0	0.0	0.0
21/10/2023 21:00	31.8	11.4	7.9	20.1	10.8	7.1	50.0	0.0	0.0
21/10/2023 22:00	37.4	17.8	8.7	17.5	9.6	6.7	50.0	0.0	0.0
21/10/2023 23:00	53.8	23.0	9.8	20.2	10.7	7.1	50.0	0.0	0.0
22/10/2023 0:00	57.0	28.0	10.0	19.0	10.5	7.6	50.0	0.0	0.0
22/10/2023 1:00	31.6	16.2	9.1	24.5	12.6	7.9	50.0	0.0	0.0
22/10/2023 2:00	34.0	16.8	9.1	21.8	11.9	7.4	50.0	0.0	0.0
22/10/2023 3:00	32.7	16.4	9.1	22.7	11.9	7.8	50.0	0.0	0.0
22/10/2023 4:00	32.2	16.3	9.2	23.3	12.3	7.5	50.0	0.0	0.0
22/10/2023 5:00	31.8	15.6	9.0	23.6	11.8	7.5	50.0	0.0	0.0
22/10/2023 6:00	35.7	17.0	9.4	23.4	12.0	7.4	50.0	0.0	0.0
22/10/2023 7:00	35.2	17.7	10.6	21.1	11.5	8.0	50.0	0.0	1.0
22/10/2023 8:00	25.8	13.8	8.6	18.7	9.7	6.8	50.0	0.0	0.0
22/10/2023 9:00	17.5	8.8	5.7	14.2	7.1	5.1	50.0	0.0	0.0
22/10/2023 10:00	19.3	8.9	6.0	15.3	7.1	5.3	50.0	0.0	0.0
22/10/2023 11:00	17.4	7.9	5.1	14.1	7.0	4.9	50.0	0.0	0.0
22/10/2023 12:00	37.9	19.7	4.2	19.5	6.4	3.8	50.0	0.0	0.0
22/10/2023 13:00	45.2	20.1	7.2	17.9	7.9	2.1	50.0	0.0	0.0
22/10/2023 14:00	73.3	34.9	1.9	35.3	9.3	1.9	50.0	0.0	0.0
22/10/2023 15:00	77.1	6.6	1.3	19.6	5.5	1.4	50.0	0.0	0.0
22/10/2023 16:00	77.7	8.6	1.3	17.9	5.2	1.3	50.0	0.0	0.0
22/10/2023 17:00	22.5	4.9	1.1	13.5	3.9	1.1	50.0	0.0	0.0
22/10/2023 18:00	7.4	2.7	0.8	8.0	2.8	1.1	50.0	0.0	0.0
22/10/2023 19:00	10.3	3.0	1.0	7.3	2.6	1.6	50.0	0.0	0.0
22/10/2023 20:00	9.5	3.1	1.3	6.5	2.6	1.3	50.0	0.0	0.0
22/10/2023 21:00	6.3	2.5	1.2	6.1	2.5	1.3	50.0	0.0	0.0
23/10/2023 0:00	7.8	3.0	1.3	7.5	3.1	1.8	50.0	0.0	0.0
23/10/2023 1:00	7.0	3.1	1.8	7.0	3.4	2.1	50.0	0.0	0.0
23/10/2023 2:00	7.7	3.6	2.1	7.9	3.3	2.1	50.0	0.0	0.0
23/10/2023 3:00	6.8	3.3	1.9	7.3	3.3	2.1	50.0	0.0	0.0
23/10/2023 4:00	7.1	3.2	2.0	7.8	3.3	2.1	50.0	0.0	0.0
23/10/2023 5:00	8.1	3.6	1.4	15.1	5.3	2.4	50.0	0.0	0.0
23/10/2023 6:00	17.1	6.9	3.1	19.5	13.8	4.0	50.0	0.0	0.0
23/10/2023 7:00	38.7	12.8	4.2	28.7	16.0	5.4	50.0	0.0	0.0
23/10/2023 8:00	44.4	3.8	3.8	22.6	3.8	2.9	50.0	0.0	0.0
23/10/2023 9:00	42.2	13.0	5.0	15.3	5.3	2.3	50.0	0.0	0.0
23/10/2023 10:00	48.0	10.7	2.7	11.2	4.8	2.2	50.0	0.0	0.0
23/10/2023 11:00	32.6	15.0	2.9	13.4	5.6	2.4	50.0	0.0	0.0
23/10/2023 12:00	55.8	15.6	2.3	12.2	5.0	1.8	50.0	0.0	0.0
23/10/2023 13:00	39.6	11.8	2.7	11.3	3.8	1.9	50.0	0.0	0.0
23/10/2023 14:00	39.8	19.3	3.8	11.3	4.1	7.9	50.0	0.0	0.0
23/10/2023 15:00	23.1	7.7	1.8	11.1	3.5	1.2	50.0	0.0	0.0
23/10/2023 16:00	24.5	7.5	1.8	11.1	3.6	1.5	50.0	0.0	0.0
23/10/2023 17:00	18.6	5.9	1.6	8.7	3.3	1.4	50.0	0.0	0.0
23/10/2023 18:00	13.9	4.6	1.6	5.5	2.7	1.5	50.0	0.0	0.0
23/10/2023 19:00	11.1	4.2	1.7	5.2	2.7	1.6	50.0	0.0	0.0
23/10/2023 20:00	15.8	5.4	1.7	7.0	3.3	2.0	50.0	0.0	0.0
23/10/2023 21:00	19.0	7.9	2.7	10.2	4.8	2.5	50.0	0.0	0.0
23/10/2023 22:00	29.3	10.5	3.0	13.2	5.6	2.6	50.0	0.0	0.0
23/10/2023 23:00	21.5	6.4	3.2	10.8	5.1	2.4	50.0	0.0	0.0
24/10/2023 0:00	17.7	7.6	3.3	12.2	5.4	2.8	50.0	0.0	0.0
24/10/2023 1:00	15.1	6.4	2.8	12.0	5.1	2.4	50.0	0.0	0.0
24/10/2023 2:00	13.7	7.0	3.0	10.8	4.8	2.6	50.0	0.0	0.0
24/10/2023 3:00	14.5	4.3	2.9	10.8	4.9	2.0	50.0	0.0	0.0
24/10/2023 4:00	15.2	6.0	2.8	10.9	4.5	2.5	50.0	0.0	0.0
24/10/2023 5:00	15.4	6.8	3.8	12.8	5.8	2.6	50.0	0.0	0.0
24/10/2023 6:00	17.7	7.2	3.2	20.2	7.7	3.1	50.0	0.0	0.0
24/10/2023 7:00	31.0	11.8	5.0	17.0	7.6	4.4	50.0	0.0	0.0
24/10/2023 8:00	47.4	18.6	7.0	21.1	11.7	8.5	50.0	0.0	0.0
24/10/2023 9:00	45.5	16.3	4.8	23.0	8.9	3.4	50.0	0.0	0.0
24/10/2023 10:00	56.4	17.5	4.1	20.4	7.8	3.2	50.0	0.0	0.0
24/10/2023 11:00	74.7	20.5	3.7	17.9	6.9	3.8	50.0	0.0	0.0
24/10/2023 12:00	48.1	13.3	2.8	14.9	5.9	3.4	50.0	0.0	0.0
24/10/2023 13:00	50.0	15.1	3.0	14.0	4.3	1.4	50.0	0.0	0.0
24/10/2023 14:00	52.2	17.2	3.1	11.5	4.0	1.4	50.0	0.0	0.0
24/10/2023 15:00	51.3	19.5	4.9	13.1	8.2	4.4	50.0	0.0	0.0
24/10/2023 16:00	43.1	13.4	5.4	19.2	8.5	5.2	50.0	0.0	0.0
24/10/2023 17:00	36.2	11.9	6.8	19.5	6.4	6.3	50.0	0.0	0.0
24/10/2023 18:00	35.3	19.4	7.8	19.8	10.3	7.4	50.0	0.0	0.0
24/10/2023 19:00	34.3	15.4	8.2	18.9	9.8	7.4	50.0	0.0	0.0
24/10/2023 20:00	35.4	16.4	9.1	18.3	9.9	7.7	50.0	0.0	0.0
24/10/2023 21:00	30.2	14.9	9.0	12.3	9.1	2.4	50.0	0.0	0.0
24/10/2023 22:00	24.5	12.5	8.8	23.6	11.7	8.4	50.0	0.0	0.0
24/10/2023 23:00	21.3	11.0	7.9	20.9	10.7	7.8	50.0	0.0	0.0
25/10/2023 0:00	27.5	11.7	8.3	11.7	10.1	12.7	50.0	0.0	0.0
25/10/2023 1:00	23.7	12.0	9.9	18.8	9.9	7.3	50.0	0.0	0.0
25/10/2023 2:00	21.9	11.2	7.6	20.8	10.3	7.5	50.0	0.0	0.0
25/10/2023 3:00	18.8	9.3	6.7	6.1	6.8	17.8	50.0	0.0	0.0
25/10/2023 4:00	16.0	8.2	6.0	17.5	8.7	6.2	50.0	0.0	0.0
25/10/2023 5:00	21.3	10.8	7.2	19.5	9.7	6.4	50.0	0.0	0.0
25/10/2023 6:00	27.8	12.8	6.8	18.8	8.8	6.8	50.0	0.0	0.0
25/10/2023 7:00	216.6	53.0	7.0	15.4	7.0	4.0	50.0	1.0	0.0
25/10/2023 8:00	220.5	65.3	17.5	44.7	23.0	13.3	50.0	2.0	0.0
25/10/2023 9:00	153.8	33.9	13.9	13.4	14.4	13.4	50.0	0.0	0.0
25/10/2023 10:00	85.6	35.4	15.3	42.4	20.3	12.9	50.0	0.0	0.0
25/10/2023 11:00	99.4	39.1	16.3	56.1	26.3	15.3	50.0	0.0	0.0
25/10/2023 12:00	309.0	62.8	17.2	14.0	14.7	14.7	50.0	0.0	0.0
25/10/2023 13:00	100.6	37.3	15.6	52.4	24.7	14.4	50.0	0.0	0.0
25/10/2023 14:00	99.8	39.2	15.3	54.1	25.9	14.9	50.0	0.0	0.0
25/10/2023 15:00	111.8	40.9	15.3	51.3	23.7	13.9	50.0	0.0	0.0
25/10/2023 16:00	193.1	37.2	14.8	18.3	23.1	13.4	50.0	0.0	0.0
25/10/2023 17:00	89.4	36.4	14.4	50.9	24.9	13.7	50.0	0.0	0.0
25/10/2023 18:00	88.1	35.6	14.8	51.8	24.6	13.1	50.0	0.0	0.0
25/10/2023 19:00	81.1	33.1	12.8	48.1	23.1	11.9	50.0	0.0	0.0
25/10/2023 20:00	81.9	33.3	10.6	47.5	22.7	11.4	50.0	0.0	0.0
25/10/2023 21:00	79.4	31.7	11.5	44.1	20.9	10.3	50.0	0.0	0.0
25/10/2023 22:00	74.7	27.6	10.4	45.8	19.3	9.8	50.0	0.0	0.0
25/10/2023 23:00	66.3	25.2	9.4	39.4	18.7	8.9	50.0	0.0	0.0
26/10/2023 0:00	55.0	22.5	9.0	40.7	17.8	8.1	50.0	0.0	0.0
26/10/2023 1:00	42.4	19.2	12.4	14.4	14.4	14.4	50.0	0.0	0.0
26/10/2023 2:00	40.7	18.0	8.1	30.8	14.0	7.4	50.0	0.0	0.0
26/10/2023 3:00	30.4	14.2	7.0	24.5	11.6	6.3	50.0	0.0	0.0
26/10/2023 4:00	32.2	14.8	7.8	25.5	7.8	4.5	50.0	0.0	0.0
26/10/2023 5:00	16.7	7.0	3.4	13.4	5.1	3.0	50.0	0.0	0.0
26/10/2023 6:00	20.9	8.5	3.2	13.7	5.2	2.8	50.0	0.0	0.0
26/10/2023 7:00	27.3	10.8	3.1	14.1	5.1	4.1	50.0	0.0	0.0
26/10/2023 8:00	36.3	14.8	3.8	16.6	6.8	2.9	50.0	0.0	0.0
26/10/2023 9:00	24.6	9.9	3.5	14.2	2.9	2.9	50.0	0.0	0.0
26/10/2023 10:00	16.7	6.7	3.0	10.3	5.3	4.3	50.0	0.0	0.0
26/10/2023 11:00	30.2	10.9	4.7	18.9	8.0	4.4	50.0	0.0	0.0
26/10/2023 12:00	79.9	19.2	5.0	25.3	10.3	4.4	50.0	0.0	0.0
26/10/2023 13:00	44.3	17.8	4.9	17.8	6.9	3.8	50.0	0.0	0.0
26/10/2023 14:00	44.8	15.4	4.9	18.4	7.3	3.6	50.0	0.0	0.0
26/10/2023 15:00	27.0	10.4	4.0	15.2	7.0	3.7	50.0	0.0	0.0
26/10/2023 16:00	42.8	8.0	4.0	15.9	7.8	3.8	50.0	0.0	0.0
26/10/2023 17:00	40.3	14.9	5.6	27.9	11.7	5.3	50.0	0.0	0.0
26/10/2023 18:00	30.8	13.3	5.7	25.3	11.6	5.8	50.0	0.0	0.0
26/10/2023 19:00	30.1	12.7	5.9	27.9	11.9	6.8	50.0	0.0	0.0
26/10/2023 20:00	31.3	13.2	5.9	26.4	11.7	5.3	50.0	0.0	0.0
26/10/2023 21:00	31.4	13.1	5.9	19.3	9.5	4.9	50.0	0.0	0.0
26/10/2023 22:00	39.1	14.7	5.9	22.9	10.6	4.9	50.0	0.0	0.0
26/10/2023 23:00	38.3								

29/10/2023 7:00	10.6	4.9	2.7	6.8	3.2	2.1	50.0	0.0	0.0
29/10/2023 8:00	9.1	4.3	1.8	6.6	3.1	1.5	50.0	0.0	0.0
29/10/2023 9:00	9.6	3.9	1.6	6.0	2.7	1.4	50.0	0.0	0.0
29/10/2023 10:00	11.0	4.3	2.0	5.4	2.7	1.8	50.0	0.0	0.0
29/10/2023 11:00	7.1	3.0	1.3	5.2	2.4	1.4	50.0	0.0	0.0
29/10/2023 12:00	11.4	3.3	1.3	5.1	2.6	1.1	50.0	0.0	0.0
29/10/2023 13:00	7.4	2.8	1.1	4.7	2.0	1.1	50.0	0.0	0.0
29/10/2023 14:00	12.5	2.9	1.2	6.3	2.2	1.2	50.0	0.0	0.0
29/10/2023 15:00	13.3	2.9	1.7	6.5	2.6	1.4	50.0	0.0	0.0
29/10/2023 16:00	14.2	4.4	1.7	6.4	2.8	1.5	50.0	0.0	0.0
29/10/2023 17:00	11.0	4.0	1.7	7.0	3.1	1.6	50.0	0.0	0.0
29/10/2023 18:00	11.8	4.5	2.0	6.3	2.8	1.8	50.0	0.0	0.0
29/10/2023 19:00	14.6	6.4	2.5	8.7	4.4	2.3	50.0	0.0	0.0
29/10/2023 20:00	17.6	7.1	2.7	10.5	5.0	2.5	50.0	0.0	0.0
29/10/2023 21:00	11.0	3.3	2.6	6.5	3.6	2.3	50.0	0.0	0.0
29/10/2023 22:00	10.7	3.2	2.5	7.0	3.7	2.3	50.0	0.0	0.0
29/10/2023 23:00	10.6	3.0	2.5	8.3	4.4	2.4	50.0	0.0	0.0
30/10/2023 0:00	14.7	6.0	3.4	10.6	4.3	2.7	50.0	0.0	0.0
30/10/2023 1:00	12.2	5.8	2.7	9.2	4.4	2.4	50.0	0.0	0.0
30/10/2023 2:00	10.5	5.1	2.8	7.8	4.0	2.3	50.0	0.0	0.0
30/10/2023 3:00	11.2	5.3	2.6	7.4	3.5	2.2	50.0	0.0	0.0
30/10/2023 4:00	11.5	5.6	2.7	9.1	4.5	2.1	50.0	0.0	0.0
30/10/2023 5:00	14.7	6.5	3.0	16.0	6.4	2.8	50.0	0.0	0.0
30/10/2023 6:00	19.4	8.0	3.4	18.6	7.8	3.2	50.0	0.0	0.0
30/10/2023 7:00	24.3	9.5	3.3	10.2	4.9	2.8	50.0	0.0	0.0
30/10/2023 8:00	213.7	70.7	9.7	11.8	5.2	3.2	50.0	3.0	0.0
30/10/2023 9:00	116.0	34.1	5.4	13.7	5.3	2.7	50.0	1.0	0.0
30/10/2023 10:00	56.4	14.5	3.0	19.7	7.3	2.8	50.0	0.0	0.0
30/10/2023 11:00	124.1	34.1	5.0	26.1	8.6	4.0	50.0	1.0	0.0
30/10/2023 12:00	119.8	31.6	5.0	14.6	5.3	2.7	50.0	0.0	0.0
30/10/2023 13:00	49.2	13.0	3.2	21.1	7.0	2.9	50.0	0.0	0.0
30/10/2023 14:00	193.6	44.2	6.1	33.5	11.3	3.6	50.0	1.0	0.0
30/10/2023 15:00	32.9	8.5	3.1	26.0	8.4	3.4	50.0	0.0	0.0
30/10/2023 16:00	43.9	11.6	3.6	30.3	8.4	3.5	50.0	0.0	0.0
30/10/2023 17:00	35.3	9.9	3.9	33.8	8.6	4.1	50.0	0.0	0.0
30/10/2023 18:00	221.2	69.2	7.0	12.4	6.0	3.4	50.0	2.0	0.0
30/10/2023 19:00	34.4	10.9	4.1	23.8	8.8	4.2	50.0	0.0	0.0
30/10/2023 20:00	15.2	6.3	3.9	16.7	7.4	4.6	50.0	0.0	0.0
30/10/2023 21:00	13.3	6.8	5.1	18.2	8.5	5.8	50.0	0.0	0.0
30/10/2023 22:00	13.7	6.8	5.0	19.3	8.5	5.8	50.0	0.0	0.0
30/10/2023 23:00	13.3	6.4	4.8	17.5	7.8	5.5	50.0	0.0	0.0
31/10/2023 0:00	16.1	7.9	5.7	19.6	9.2	6.6	50.0	0.0	0.0
31/10/2023 1:00	29.2	6.9	3.8	17.5	6.8	4.3	50.0	0.0	0.0
31/10/2023 2:00	20.1	6.5	4.4	17.6	6.3	3.7	50.0	0.0	0.0
31/10/2023 3:00	46.4	11.3	4.2	40.3	11.8	4.7	50.0	1.0	0.0
31/10/2023 4:00	115.3	29.0	6.4	60.0	22.3	6.8	50.0	1.0	0.0
31/10/2023 5:00	34.6	12.7	8.2	32.2	13.6	10.0	50.0	0.0	0.0
31/10/2023 6:00	24.4	7.9	3.7	17.7	6.7	4.0	50.0	0.0	0.0
31/10/2023 7:00	33.5	7.8	2.6	12.1	5.4	2.4	50.0	0.0	0.0
31/10/2023 8:00	46.0	11.2	3.3	17.6	11.9	3.2	50.0	0.0	0.0
31/10/2023 9:00	60.6	15.1	2.9	26.8	9.1	2.7	50.0	0.0	0.0
31/10/2023 10:00	56.5	14.8	3.2	36.3	8.5	2.7	50.0	0.0	0.0
31/10/2023 11:00	31.0	7.7	8.4	39.0	11.3	2.7	50.0	3.0	0.0
31/10/2023 12:00	207.3	47.7	4.7	35.8	10.4	1.9	50.0	1.0	0.0
31/10/2023 13:00	115.3	31.4	3.0	18.7	5.6	1.3	50.0	1.0	0.0
31/10/2023 14:00	140.4	31.4	3.1	26.8	8.2	1.5	50.0	0.0	0.0
31/10/2023 15:00	78.4	26.3	7.3	28.2	11.8	5.8	50.0	0.0	0.0
31/10/2023 16:00	65.3	24.7	8.8	32.4	10.7	5.8	50.0	0.0	0.0
31/10/2023 17:00	62.2	21.1	7.2	22.8	10.4	5.3	50.0	0.0	0.0
31/10/2023 18:00	58.2	21.5	6.6	26.7	11.3	5.4	50.0	0.0	0.0
31/10/2023 19:00	59.8	20.6	6.7	31.0	12.7	5.6	50.0	0.0	0.0
31/10/2023 20:00	62.8	20.4	6.3	35.2	10.5	5.0	50.0	0.0	0.0
31/10/2023 21:00	67.5	22.8	7.2	25.4	11.4	5.7	50.0	0.0	0.0
31/10/2023 22:00	62.8	21.9	7.0	23.0	10.6	5.7	50.0	0.0	0.0
31/10/2023 23:00	66.8	21.5	8.1	24.1	11.6	6.1	50.0	0.0	0.0

Monitoring Location Two monitoring locations have been selected as shown in Figure 1 below

Location 1: Portable Office (Noise, Vibration and Dust)  
Location 2: Pillar (Noise, Vibration and Dust)

Equipment: ACOEM Fusion 23-0088 & Fusion 23-0009  
Settings: A weighted, Fast, Leq, L10 and L90 and 1/3 octave levels  
Calibration Period: IEC 61672-3:2013 Method, Dated: 02/02/2023  
Data Samples: Resol 1 hour

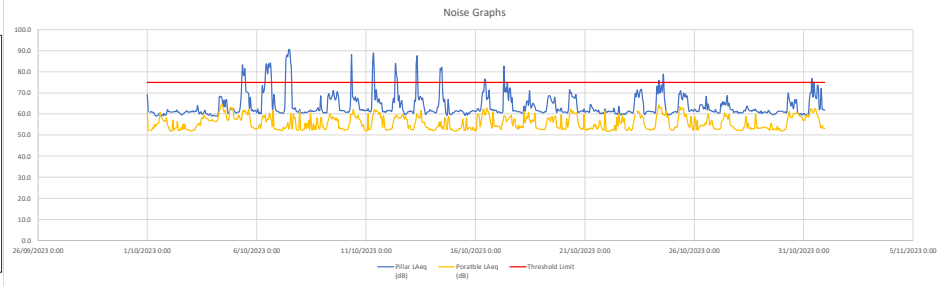
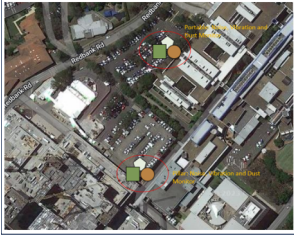

Figure 1: Noise, Vibration and Dust monitoring locations

Date/Time	Pillar LAeq(dB)	Pillar L10(dB)	Pillar L90(dB)	Portable LAeq(dB)	Portable L10(dB)	Portable L90(dB)	Threshold Limit	Pillar LAeq Exceedance (dB)	Portable LAeq Exceedance
1/10/2023 0:00	69.3	63.3	60.6	60.7	60.8	62.0	75.0	0.0	0.0
1/10/2023 1:00	61.0	61.2	60.5	62.4	61.8	61.8	75.0	0.0	0.0
1/10/2023 2:00	60.8	61.1	60.5	62.2	62.5	61.9	75.0	0.0	0.0
1/10/2023 3:00	61.2	61.5	60.5	62.3	62.6	61.9	75.0	0.0	0.0
1/10/2023 4:00	60.9	61.2	60.5	62.8	63.2	62.3	75.0	0.0	0.0
1/10/2023 5:00	60.9	61.1	60.5	63.7	64.4	62.8	75.0	0.0	0.0
1/10/2023 6:00	60.7	61.0	60.5	63.3	63.8	62.3	75.0	0.0	0.0
1/10/2023 7:00	59.9	60.5	59.0	65.1	65.2	62.5	75.0	0.0	0.0
1/10/2023 8:00	59.2	59.5	58.8	64.1	65.2	62.6	75.0	0.0	0.0
1/10/2023 9:00	59.6	59.6	58.8	65.9	66.7	62.8	75.0	0.0	0.0
1/10/2023 10:00	59.2	59.5	58.8	65.5	67.9	62.7	75.0	0.0	0.0
1/10/2023 11:00	59.8	60.5	58.8	65.8	67.7	63.3	75.0	0.0	0.0
1/10/2023 12:00	60.5	60.7	59.2	66.7	69.2	62.7	75.0	0.0	0.0
1/10/2023 13:00	60.8	60.9	58.8	68.8	68.8	62.7	75.0	0.0	0.0
1/10/2023 14:00	59.1	59.6	58.6	68.9	61.1	66.4	75.0	0.0	0.0
1/10/2023 15:00	59.7	59.8	58.8	68.0	69.1	66.4	75.0	0.0	0.0
1/10/2023 16:00	59.2	59.6	58.6	67.2	68.1	66.1	75.0	0.0	0.0
1/10/2023 17:00	60.3	60.3	58.8	68.8	68.8	66.0	75.0	0.0	0.0
1/10/2023 18:00	59.4	59.7	58.8	66.8	66.9	66.0	75.0	0.0	0.0
1/10/2023 19:00	59.6	60.0	58.8	66.5	67.0	66.1	75.0	0.0	0.0
1/10/2023 20:00	60.2	60.9	59.1	68.3	69.8	66.5	75.0	0.0	0.0
1/10/2023 21:00	61.3	61.8	60.7	64.1	65.3	61.7	75.0	0.0	0.0
1/10/2023 22:00	61.1	61.5	60.5	62.6	63.5	61.7	75.0	0.0	0.0
2/10/2023 0:00	61.1	61.8	60.6	62.0	62.7	61.7	75.0	0.0	0.0
2/10/2023 1:00	60.8	61.2	60.2	62.4	62.4	61.7	75.0	0.0	0.0
2/10/2023 2:00	61.0	61.3	60.5	61.9	62.1	61.7	75.0	0.0	0.0
2/10/2023 3:00	61.0	61.2	60.6	67.1	68.9	61.8	75.0	0.0	0.0
2/10/2023 4:00	61.2	61.3	60.7	62.4	62.6	61.8	75.0	0.0	0.0
2/10/2023 5:00	61.1	61.4	60.4	63.3	63.8	61.9	75.0	0.0	0.0
2/10/2023 6:00	61.2	61.4	60.8	63.3	64.4	62.0	75.0	0.0	0.0
2/10/2023 7:00	61.9	61.9	60.6	63.8	66.0	61.9	75.0	0.0	0.0
2/10/2023 8:00	61.1	61.1	60.3	66.4	69.2	61.9	75.0	0.0	0.0
2/10/2023 9:00	61.0	61.3	60.2	62.3	62.8	61.6	75.0	0.0	0.0
2/10/2023 10:00	60.8	61.5	59.9	62.5	63.0	61.7	75.0	0.0	0.0
2/10/2023 11:00	60.3	60.5	59.5	62.2	62.7	61.7	75.0	0.0	0.0
2/10/2023 12:00	60.9	60.9	59.1	63.6	64.7	61.6	75.0	0.0	0.0
2/10/2023 13:00	60.7	60.9	59.2	64.1	64.7	61.6	75.0	0.0	0.0
2/10/2023 14:00	59.6	60.0	59.2	62.7	63.5	61.7	75.0	0.0	0.0
2/10/2023 15:00	60.2	60.7	59.5	64.1	64.7	61.9	75.0	0.0	0.0
2/10/2023 16:00	60.3	60.8	59.6	62.9	63.7	61.9	75.0	0.0	0.0
2/10/2023 17:00	61.8	61.4	60.5	65.9	64.3	62.0	75.0	0.0	0.0
2/10/2023 18:00	61.6	62.0	61.0	62.7	63.4	62.0	75.0	0.0	0.0
2/10/2023 19:00	60.8	61.8	60.7	62.4	62.9	61.9	75.0	0.0	0.0
2/10/2023 20:00	60.9	61.2	60.4	62.4	63.0	61.8	75.0	0.0	0.0
2/10/2023 21:00	61.0	61.3	60.6	62.1	62.5	61.8	75.0	0.0	0.0
2/10/2023 22:00	61.0	61.2	60.4	62.1	62.5	61.8	75.0	0.0	0.0
3/10/2023 0:00	61.5	61.8	60.7	62.1	62.3	61.8	75.0	0.0	0.0
3/10/2023 1:00	61.0	61.4	60.5	62.1	62.4	61.9	75.0	0.0	0.0
3/10/2023 2:00	61.5	62.2	60.8	62.4	62.4	61.9	75.0	0.0	0.0
3/10/2023 3:00	61.1	61.4	60.7	62.5	62.7	62.1	75.0	0.0	0.0
3/10/2023 4:00	60.7	61.5	60.9	62.5	62.8	62.1	75.0	0.0	0.0
3/10/2023 5:00	61.5	61.9	61.1	63.6	64.4	62.6	75.0	0.0	0.0
3/10/2023 6:00	61.4	61.7	60.8	64.0	64.9	63.0	75.0	0.0	0.0
3/10/2023 7:00	64.1	65.4	60.9	65.1	65.9	63.7	75.0	0.0	0.0
3/10/2023 8:00	61.4	62.1	60.8	64.6	66.2	63.6	75.0	0.0	0.0
3/10/2023 9:00	60.0	60.3	59.1	65.7	67.6	63.6	75.0	0.0	0.0
3/10/2023 10:00	60.9	60.8	59.2	65.7	68.1	63.1	75.0	0.0	0.0
3/10/2023 11:00	61.1	62.4	59.2	67.1	68.7	63.7	75.0	0.0	0.0
3/10/2023 12:00	60.9	60.9	59.1	68.3	69.4	63.5	75.0	0.0	0.0
3/10/2023 13:00	60.2	61.1	59.2	67.8	68.9	66.8	75.0	0.0	0.0
3/10/2023 14:00	60.7	61.6	59.4	69.5	69.5	66.8	75.0	0.0	0.0
3/10/2023 15:00	61.8	63.4	59.3	68.4	69.4	66.8	75.0	0.0	0.0
3/10/2023 16:00	60.3	60.7	59.2	68.1	69.1	66.4	75.0	0.0	0.0
3/10/2023 17:00	60.1	60.8	59.1	67.8	68.9	66.7	75.0	0.0	0.0
3/10/2023 18:00	60.0	60.6	58.9	67.6	66.4	66.4	75.0	0.0	0.0
3/10/2023 19:00	59.6	60.0	58.9	67.3	68.0	66.3	75.0	0.0	0.0
3/10/2023 20:00	60.4	60.2	58.8	68.6	67.3	66.3	75.0	0.0	0.0
3/10/2023 21:00	60.3	60.7	59.4	66.8	67.2	66.3	75.0	0.0	0.0
3/10/2023 22:00	59.3	59.7	58.7	66.9	67.3	66.4	75.0	0.0	0.0
4/10/2023 0:00	59.1	59.5	58.7	67.4	67.6	66.4	75.0	0.0	0.0
4/10/2023 1:00	59.2	59.4	58.7	67.1	67.7	66.3	75.0	0.0	0.0
4/10/2023 2:00	59.5	59.9	59.0	66.8	67.1	66.1	75.0	0.0	0.0
4/10/2023 3:00	59.2	59.6	58.7	66.5	66.9	66.1	75.0	0.0	0.0
4/10/2023 4:00	59.1	59.5	58.5	66.9	66.8	66.1	75.0	0.0	0.0
4/10/2023 5:00	59.1	59.4	58.6	66.7	67.2	66.3	75.0	0.0	0.0
4/10/2023 6:00	59.2	59.4	58.7	67.1	67.5	66.5	75.0	0.0	0.0
4/10/2023 7:00	62.3	63.9	58.9	69.9	69.6	69.1	75.0	0.0	0.0
4/10/2023 8:00	68.4	70.5	61.4	68.1	69.6	69.3	75.0	0.0	0.0
4/10/2023 9:00	68.2	71.0	62.7	63.3	63.5	60.8	75.0	0.0	0.0
4/10/2023 10:00	68.3	70.5	62.7	64.2	65.6	62.5	75.0	0.0	0.0
4/10/2023 11:00	67.0	70.0	61.8	64.7	65.9	62.8	75.0	0.0	0.0
4/10/2023 12:00	61.6	65.4	60.6	61.9	65.1	65.6	75.0	0.0	0.0
4/10/2023 13:00	66.7	68.8	61.9	60.9	61.9	59.8	75.0	0.0	0.0
4/10/2023 14:00	63.4	65.0	60.4	61.8	63.0	59.6	75.0	0.0	0.0
4/10/2023 15:00	66.5	68.2	60.8	61.0	62.6	61.1	75.0	0.0	0.0
4/10/2023 16:00	66.8	71.2	60.3	67.8	68.5	67.0	75.0	0.0	0.0
4/10/2023 17:00	60.8	61.2	60.1	67.5	68.0	66.9	75.0	0.0	0.0
4/10/2023 18:00	60.3	60.6	59.6	66.9	67.3	66.4	75.0	0.0	0.0
4/10/2023 19:00	61.5	62.8	60.1	65.8	66.7	65.5	75.0	0.0	0.0
4/10/2023 20:00	62.5	63.4	61.7	61.1	66.0	69.4	75.0	0.0	0.0
4/10/2023 21:00	62.3	62.9	61.5	62.6	64.5	69.0	75.0	0.0	0.0
4/10/2023 22:00	62.7	63.7	61.9	62.9	64.7	61.0	75.0	0.0	0.0
5/10/2023 0:00	62.6	63.9	61.2	68.4	64.3	69.2	75.0	0.0	0.0
5/10/2023 1:00	61.7	61.8	60.7	68.1	68.7	67.5	75.0	0.0	0.0
5/10/2023 2:00	60.9	61.3	60.4	68.0	67.6	67.2	75.0	0.0	0.0
5/10/2023 3:00	60.5	60.9	60.1	67.5	67.8	67.1	75.0	0.0	0.0
5/10/2023 4:00	60.7	61.1	60.2	67.8	68.7	67.2	75.0	0.0	0.0
5/10/2023 5:00	60.9	61.2	60.6	67.7	68.4	67.1	75.0	0.0	0.0
5/10/2023 6:00	60.9	61.3	60.5	69.6	61.6	67.3	75.0	0.0	0.0
5/10/2023 7:00	61.4	61.8	60.7	68.7	69.9	67.5	75.0	0.0	0.0
5/10/2023 8:00	60.9	66.3	60.6	68.3	67.3	65.0	75.0	0.0	0.0
5/10/2023 9:00	70.8	72.2	61.3	67.2	68.5	65.5	75.0	0.0	0.0
5/10/2023 10:00	83.1	86.9	64.6	60.2	62.1	57.9	75.0	3.0	0.0
5/10/2023 11:00	79.2	83.3	64.5	61.7	63.8	59.3	75.0	3.0	0.0
5/10/2023 12:00	78.3	82.7	64.0	61.0	62.7	61.6	75.0	2.0	0.0
5/10/2023 13:00	81.4	85.6	65.7	61.8	64.1	61.6	75.0	4.0	0.0
5/10/2023 14:00	71.1	73.3	62.3	60.7	62.9	61.5	75.0	0.0	0.0
5/10/2023 15:00	70.4	74.5	62.0	60.7	62.3	58.0	75.0	0.0	0.0
5/10/2023 16:00	69.3	73.6	62.7	60.4	62.6	62.7	75.0	0.0	0.0
5/10/2023 17:00	69.6	71.7	61.0	62.2	61.6	64.6	75.0	0.0	0.0
5/10/2023 18:00	62.8	63.7	61.0	69.9	61.6	64.4	75.0	0.0	0.0
5/10/2023 19:00	67.9	63.8	60.8	66.8	66.9	63.2	75.0	0.0	0.0
5/10/2023 20:00	68.0	62.0	61.1	63.8	64.8	62.7	75.0	0.0	0.0
5/10/2023 21:00	62.1	62.3	61.0	61.0	64.7	62.5			

6/10/2023 8:00	71.2	73.8	67.5	58.3	59.8	56.1	75.0	0.0	0.0
6/10/2023 9:00	75.0	77.4	67.6	58.5	61.5	56.2	75.0	1.0	0.0
6/10/2023 10:00	83.7	87.4	68.1	56.4	57.9	56.3	75.0	4.0	0.0
6/10/2023 11:00	83.5	87.0	69.7	57.1	58.8	55.0	75.0	4.0	0.0
6/10/2023 12:00	79.1	84.5	62.1	57.6	59.0	55.9	75.0	2.0	0.0
6/10/2023 13:00	83.8	88.8	63.2	57.5	58.8	57.5	75.0	2.0	0.0
6/10/2023 14:00	82.2	86.9	64.0	60.4	60.7	56.8	75.0	3.0	0.0
6/10/2023 15:00	84.1	88.3	65.9	58.3	60.0	56.4	75.0	4.0	0.0
6/10/2023 16:00	76.2	76.9	61.8	57.1	58.5	55.4	75.0	2.0	0.0
6/10/2023 17:00	62.0	62.4	61.5	54.3	55.3	52.6	75.0	0.0	0.0
6/10/2023 18:00	63.9	62.4	61.3	61.6	59.0	53.5	75.0	0.0	0.0
6/10/2023 19:00	69.3	70.0	61.2	53.2	53.9	52.3	75.0	0.0	0.0
6/10/2023 20:00	63.7	63.2	60.8	58.1	53.9	52.0	75.0	0.0	0.0
6/10/2023 21:00	61.7	61.0	61.0	52.7	53.3	52.0	75.0	0.0	0.0
6/10/2023 22:00	61.4	61.7	61.0	52.8	53.7	52.2	75.0	0.0	0.0
6/10/2023 23:00	61.1	61.6	60.6	52.4	52.6	52.0	75.0	0.0	0.0
7/10/2023 1:00	60.7	61.0	60.3	52.4	52.6	52.1	75.0	0.0	0.0
7/10/2023 2:00	60.7	61.0	60.3	52.5	52.8	52.1	75.0	0.0	0.0
7/10/2023 3:00	60.6	61.0	60.3	52.2	52.5	52.0	75.0	0.0	0.0
7/10/2023 4:00	60.4	60.8	60.4	52.1	52.3	51.9	75.0	0.0	0.0
7/10/2023 5:00	60.5	60.8	60.5	51.8	52.1	52.1	75.0	0.0	0.0
7/10/2023 6:00	61.4	62.4	60.4	53.2	53.9	52.4	75.0	0.0	0.0
7/10/2023 7:00	64.6	67.8	60.4	53.1	53.7	52.4	75.0	0.0	0.0
7/10/2023 8:00	86.6	91.2	60.7	53.8	54.8	52.3	75.0	3.0	0.0
7/10/2023 9:00	88.0	93.3	62.6	54.1	54.2	52.1	75.0	0.0	0.0
7/10/2023 10:00	87.4	92.5	63.8	56.0	56.0	52.0	75.0	4.0	0.0
7/10/2023 11:00	90.6	96.1	65.8	52.8	53.4	52.0	75.0	4.0	0.0
7/10/2023 12:00	90.8	95.9	68.3	54.1	54.7	51.9	75.0	4.0	0.0
7/10/2023 13:00	84.2	86.6	64.6	60.1	56.5	51.9	75.0	4.0	0.0
7/10/2023 14:00	82.1	86.7	62.1	57.4	56.6	52.0	75.0	3.0	0.0
7/10/2023 15:00	62.7	64.0	61.5	52.9	53.7	51.9	75.0	0.0	0.0
7/10/2023 16:00	62.7	62.8	61.3	60.2	56.4	52.0	75.0	0.0	0.0
7/10/2023 17:00	62.2	62.2	61.0	57.9	56.2	51.9	75.0	0.0	0.0
7/10/2023 18:00	63.0	62.8	61.3	58.1	54.8	52.1	75.0	0.0	0.0
7/10/2023 19:00	61.5	61.8	60.9	53.4	54.1	52.3	75.0	0.0	0.0
7/10/2023 20:00	61.1	61.4	60.7	52.4	52.9	52.4	75.0	0.0	0.0
7/10/2023 21:00	61.1	61.3	60.6	52.4	52.7	52.0	75.0	0.0	0.0
7/10/2023 22:00	60.9	61.2	60.4	52.6	53.0	52.2	75.0	0.0	0.0
7/10/2023 23:00	62.2	61.5	60.3	61.5	56.5	52.2	75.0	0.0	0.0
8/10/2023 0:00	60.6	60.9	60.3	52.7	53.0	52.4	75.0	0.0	0.0
8/10/2023 1:00	60.6	60.9	60.2	52.4	52.4	52.2	75.0	0.0	0.0
8/10/2023 2:00	60.5	60.8	60.2	52.4	52.6	52.1	75.0	0.0	0.0
8/10/2023 3:00	60.6	61.0	60.2	52.4	52.6	52.1	75.0	0.0	0.0
8/10/2023 4:00	60.6	60.9	60.2	52.9	52.8	52.1	75.0	0.0	0.0
8/10/2023 5:00	61.0	61.1	60.4	55.8	58.9	52.4	75.0	0.0	0.0
8/10/2023 6:00	60.7	61.1	60.4	53.2	53.8	52.3	75.0	0.0	0.0
8/10/2023 7:00	60.7	61.0	60.3	55.6	55.0	52.3	75.0	0.0	0.0
8/10/2023 8:00	61.1	61.4	60.6	53.8	54.9	52.2	75.0	0.0	0.0
8/10/2023 9:00	61.4	61.5	60.7	57.0	55.0	52.0	75.0	0.0	0.0
8/10/2023 10:00	61.2	61.5	60.8	52.4	52.7	51.8	75.0	0.0	0.0
8/10/2023 11:00	61.9	61.9	61.0	60.4	58.1	51.8	75.0	0.0	0.0
8/10/2023 12:00	61.1	61.4	60.7	53.5	53.0	51.7	75.0	0.0	0.0
8/10/2023 13:00	61.5	61.3	60.5	52.4	53.0	51.4	75.0	0.0	0.0
8/10/2023 14:00	61.2	61.6	60.7	55.4	53.4	51.7	75.0	0.0	0.0
8/10/2023 15:00	61.3	61.8	60.8	61.3	52.5	51.6	75.0	0.0	0.0
8/10/2023 16:00	61.3	61.8	60.7	54.3	53.7	51.7	75.0	0.0	0.0
8/10/2023 17:00	61.6	62.0	61.1	52.8	53.4	51.8	75.0	0.0	0.0
8/10/2023 18:00	62.1	62.2	61.2	58.2	54.8	52.0	75.0	0.0	0.0
8/10/2023 19:00	61.0	62.4	61.4	55.2	54.2	52.3	75.0	0.0	0.0
8/10/2023 20:00	61.7	62.1	61.2	53.2	54.3	52.2	75.0	0.0	0.0
8/10/2023 21:00	61.7	62.0	61.1	53.0	53.6	52.3	75.0	0.0	0.0
8/10/2023 22:00	68.6	62.4	61.0	58.2	55.8	52.5	75.0	0.0	0.0
8/10/2023 23:00	61.3	61.9	60.7	58.5	53.2	52.4	75.0	0.0	0.0
9/10/2023 0:00	61.4	61.2	60.3	53.9	54.0	52.5	75.0	0.0	0.0
9/10/2023 1:00	60.5	60.8	60.1	54.0	54.4	52.4	75.0	0.0	0.0
9/10/2023 2:00	60.7	61.2	60.2	52.9	52.9	52.4	75.0	0.0	0.0
9/10/2023 3:00	60.6	60.9	60.2	52.8	53.1	52.5	75.0	0.0	0.0
9/10/2023 4:00	60.7	61.1	60.3	53.0	53.3	52.6	75.0	0.0	0.0
9/10/2023 5:00	60.6	60.9	60.2	54.3	55.1	53.3	75.0	0.0	0.0
9/10/2023 6:00	70.8	70.6	60.6	56.4	56.4	54.4	75.0	0.0	0.0
9/10/2023 7:00	69.7	72.3	61.7	57.6	59.4	54.7	75.0	0.0	0.0
9/10/2023 8:00	67.8	70.5	63.0	60.1	61.9	57.8	75.0	0.0	0.0
9/10/2023 9:00	67.0	69.1	62.6	59.4	60.7	57.4	75.0	0.0	0.0
9/10/2023 10:00	68.0	71.1	62.3	57.8	57.8	55.4	75.0	0.0	0.0
9/10/2023 11:00	69.1	71.8	62.8	58.5	59.8	56.8	75.0	0.0	0.0
9/10/2023 12:00	71.2	72.7	65.0	58.6	61.4	55.9	75.0	0.0	0.0
9/10/2023 13:00	68.7	70.2	63.8	57.8	59.6	55.4	75.0	0.0	0.0
9/10/2023 14:00	68.7	69.0	61.8	57.0	58.3	55.5	75.0	0.0	0.0
9/10/2023 15:00	67.4	69.0	64.1	58.3	58.9	55.4	75.0	0.0	0.0
9/10/2023 16:00	70.6	71.4	65.2	56.8	57.9	55.2	75.0	0.0	0.0
9/10/2023 17:00	69.3	70.9	65.3	57.3	58.3	53.8	75.0	0.0	0.0
9/10/2023 18:00	67.2	69.8	60.8	52.9	53.1	51.9	75.0	0.0	0.0
9/10/2023 19:00	61.8	62.1	61.2	53.8	55.3	52.1	75.0	0.0	0.0
9/10/2023 20:00	61.8	62.2	61.3	53.0	53.9	52.1	75.0	0.0	0.0
9/10/2023 21:00	61.6	61.9	61.1	53.1	53.9	52.1	75.0	0.0	0.0
9/10/2023 22:00	61.7	61.9	61.1	53.1	53.8	52.1	75.0	0.0	0.0
9/10/2023 23:00	61.6	61.9	61.1	52.5	52.7	52.2	75.0	0.0	0.0
10/10/2023 0:00	61.4	61.8	61.0	52.5	52.6	52.3	75.0	0.0	0.0
10/10/2023 1:00	61.0	61.4	60.6	52.3	52.6	52.3	75.0	0.0	0.0
10/10/2023 2:00	60.8	61.2	60.4	52.4	52.7	52.0	75.0	0.0	0.0
10/10/2023 3:00	60.9	61.1	60.4	52.6	52.9	52.3	75.0	0.0	0.0
10/10/2023 4:00	61.0	61.4	60.4	52.9	53.3	52.5	75.0	0.0	0.0
10/10/2023 5:00	60.8	61.5	60.5	51.3	51.4	52.3	75.0	0.0	0.0
10/10/2023 6:00	62.3	62.6	60.9	55.8	57.9	53.3	75.0	0.0	0.0
10/10/2023 7:00	66.7	68.4	62.3	59.7	61.6	57.4	75.0	0.0	0.0
10/10/2023 8:00	88.1	92.1	65.5	59.8	61.9	57.1	75.0	3.0	0.0
10/10/2023 9:00	68.7	71.4	63.4	60.2	60.7	55.9	75.0	0.0	0.0
10/10/2023 10:00	67.5	69.8	62.5	62.3	64.0	56.1	75.0	0.0	0.0
10/10/2023 11:00	66.7	68.2	62.2	59.3	61.4	56.6	75.0	0.0	0.0
10/10/2023 12:00	68.1	70.4	62.8	58.9	60.4	56.4	75.0	0.0	0.0
10/10/2023 13:00	65.9	67.7	61.4	58.4	59.4	56.2	75.0	0.0	0.0
10/10/2023 14:00	66.9	69.3	62.0	58.1	59.7	56.4	75.0	0.0	0.0
10/10/2023 15:00	67.4	68.8	61.7	59.3	60.5	56.5	75.0	0.0	0.0
10/10/2023 16:00	64.9	69.0	61.5	57.7	59.1	56.7	75.0	0.0	0.0
10/10/2023 17:00	62.0	62.7	61.3	57.3	60.7	56.8	75.0	0.0	0.0
10/10/2023 18:00	61.9	62.3	61.3	56.6	59.2	52.4	75.0	0.0	0.0
10/10/2023 19:00	62.2	62.1	61.3	54.6	55.9	52.3	75.0	0.0	0.0
10/10/2023 20:00	61.9	62.0	61.2	54.4	56.4	52.3	75.0	0.0	0.0
10/10/2023 21:00	62.0	62.0	61.2	55.0	57.0	52.1	75.0	0.0	0.0
10/10/2023 22:00	61.6	62.1	61.0	52.6	52.7	51.9	75.0	0.0	0.0
10/10/2023 23:00	61.7	62.1	61.2	52.2	52.5	51.9	75.0	0.0	0.0
11/10/2023 0:00	61.8	62.3	61.3	52.1	52.8	51.8	75.0	0.0	0.0
11/10/2023 1:00	61.6	61.9	61.2	52.1	52.3	51.8	75.0	0.0	0.0
11/10/2023 2:00	62.6	62.4	61.4	60.3	56.2	51.9	75.0	0.0	0.0
11/10/2023 3:00	61.6	61.8	61.2	52.5	52.7	52.1	75.0	0.0	0.0
11/10/2023 4:00	61.3	61.5	61.0	52.7	52.8	52.1	75.0	0.0	0.0
11/10/2023 5:00	61.1	61.4	60.7	53.3	54.0	52.4	75.0	0.0	0.0
11/10/2023 6:00	64.2	63.4	60.9	55.6	57.5	53.1	75.0	0.0	0.0
11/10/2023 7:00	83.2	90.2	62.9	57.3	60.6	57.0	75.0	1.0	0.0
11/10/2023 8:00	68.8	92.9	66.2	60.4	60.4	57.4	75.0	4.0	0.0
11/10/2									

13/10/2023 5:00	66.7	71.0	60.2	54.8	56.8	52.8	75.0	0.0	0.0
13/10/2023 5:00	66.8	66.9	60.3	56.5	58.9	56.8	75.0	0.0	0.0
13/10/2023 7:00	63.5	90.0	62.8	58.5	60.1	56.0	75.0	2.0	0.0
13/10/2023 8:00	87.3	91.1	70.9	60.2	62.6	56.8	75.0	4.0	0.0
13/10/2023 9:00	68.6	71.5	63.9	58.6	60.9	55.7	75.0	0.0	0.0
13/10/2023 10:00	66.8	68.2	62.5	58.3	60.1	55.4	75.0	0.0	0.0
13/10/2023 11:00	68.4	70.6	62.7	58.3	60.1	55.8	75.0	0.0	0.0
13/10/2023 12:00	67.8	69.8	62.4	61.6	56.6	55.4	75.0	0.0	0.0
13/10/2023 13:00	66.8	69.1	62.2	56.6	58.6	56.7	75.0	0.0	0.0
13/10/2023 14:00	67.5	70.0	61.8	56.0	57.4	53.9	75.0	0.0	0.0
13/10/2023 15:00	64.5	66.1	60.0	56.0	57.2	54.4	75.0	0.0	0.0
13/10/2023 16:00	62.6	63.9	59.8	56.1	57.6	54.3	75.0	0.0	0.0
13/10/2023 17:00	59.8	60.1	59.2	54.0	55.5	52.3	75.0	0.0	0.0
13/10/2023 18:00	60.3	60.5	58.5	53.5	55.0	52.4	75.0	0.0	0.0
13/10/2023 19:00	60.8	61.3	60.2	53.5	54.3	52.0	75.0	0.0	0.0
13/10/2023 20:00	61.2	61.7	60.5	53.4	53.8	51.9	75.0	0.0	0.0
13/10/2023 21:00	61.2	61.5	60.7	52.6	53.4	51.9	75.0	0.0	0.0
13/10/2023 22:00	62.3	62.3	60.0	53.0	53.5	51.9	75.0	0.0	0.0
13/10/2023 23:00	61.6	62.0	61.0	52.4	52.8	51.9	75.0	0.0	0.0
14/10/2023 0:00	61.4	61.7	61.1	52.3	52.5	51.9	75.0	0.0	0.0
14/10/2023 1:00	61.0	61.3	60.6	52.1	52.4	51.9	75.0	0.0	0.0
14/10/2023 3:00	60.8	61.1	60.4	52.6	52.0	52.0	75.0	0.0	0.0
14/10/2023 4:00	60.7	61.0	60.4	52.7	53.1	52.3	75.0	0.0	0.0
14/10/2023 5:00	60.7	61.0	60.4	52.6	52.7	52.3	75.0	0.0	0.0
14/10/2023 6:00	63.0	64.7	60.6	53.9	54.8	53.1	75.0	0.0	0.0
14/10/2023 7:00	63.6	65.0	61.2	54.1	54.7	52.7	75.0	0.0	0.0
14/10/2023 8:00	68.2	69.4	62.5	56.2	55.3	52.3	75.0	0.0	0.0
14/10/2023 9:00	61.8	75.3	64.0	54.1	54.7	52.3	75.0	2.0	0.0
14/10/2023 10:00	80.8	85.3	61.3	56.3	55.5	52.0	75.0	3.0	0.0
14/10/2023 11:00	82.0	87.5	62.9	53.3	54.4	52.1	75.0	2.0	0.0
14/10/2023 12:00	69.8	72.4	63.1	53.9	55.2	52.3	75.0	0.0	0.0
14/10/2023 13:00	68.1	69.4	61.4	53.9	53.8	51.6	75.0	0.0	0.0
14/10/2023 14:00	67.0	67.4	59.6	58.1	57.0	51.5	75.0	0.0	0.0
14/10/2023 15:00	60.8	60.7	59.4	57.5	56.5	51.9	75.0	0.0	0.0
14/10/2023 16:00	59.9	59.7	58.9	53.3	54.6	52.0	75.0	0.0	0.0
14/10/2023 17:00	61.4	59.9	61.5	52.6	52.4	51.7	75.0	0.0	0.0
14/10/2023 18:00	66.9	60.2	58.9	58.8	55.5	51.7	75.0	0.0	0.0
14/10/2023 19:00	60.7	60.9	58.1	58.0	57.0	51.9	75.0	0.0	0.0
14/10/2023 20:00	59.8	60.1	59.1	53.8	53.5	51.9	75.0	0.0	0.0
14/10/2023 21:00	59.9	60.4	59.3	52.8	53.6	51.9	75.0	0.0	0.0
14/10/2023 22:00	60.1	60.6	59.5	52.8	53.4	51.8	75.0	0.0	0.0
14/10/2023 23:00	60.6	61.4	59.6	52.4	53.1	51.8	75.0	0.0	0.0
15/10/2023 0:00	60.8	61.3	60.3	52.6	52.8	51.8	75.0	0.0	0.0
15/10/2023 1:00	61.0	61.3	60.5	52.0	52.3	51.7	75.0	0.0	0.0
15/10/2023 2:00	61.5	61.8	61.1	52.0	52.1	51.8	75.0	0.0	0.0
15/10/2023 3:00	61.5	61.8	61.2	52.0	52.2	51.8	75.0	0.0	0.0
15/10/2023 4:00	61.6	61.7	61.1	52.1	52.3	51.9	75.0	0.0	0.0
15/10/2023 5:00	61.3	61.7	60.9	52.5	52.7	52.0	75.0	0.0	0.0
15/10/2023 6:00	61.3	61.4	60.8	53.2	53.7	52.3	75.0	0.0	0.0
15/10/2023 7:00	61.7	62.2	61.2	53.0	53.6	52.0	75.0	0.0	0.0
15/10/2023 8:00	61.9	62.3	61.4	52.9	53.5	52.1	75.0	0.0	0.0
15/10/2023 9:00	61.3	61.8	60.7	54.9	54.8	51.8	75.0	0.0	0.0
15/10/2023 10:00	61.1	61.5	60.5	57.7	60.6	51.7	75.0	0.0	0.0
15/10/2023 11:00	60.6	60.9	59.9	52.4	52.9	51.6	75.0	0.0	0.0
15/10/2023 12:00	59.5	60.1	59.0	52.5	52.1	51.6	75.0	0.0	0.0
15/10/2023 13:00	59.6	59.9	58.8	52.3	53.0	51.4	75.0	0.0	0.0
15/10/2023 14:00	60.7	61.3	58.7	58.2	55.6	51.2	75.0	0.0	0.0
15/10/2023 15:00	59.5	60.1	58.5	52.5	53.5	51.5	75.0	0.0	0.0
15/10/2023 16:00	60.6	61.3	58.4	53.1	53.8	51.9	75.0	0.0	0.0
15/10/2023 17:00	60.2	60.8	59.4	53.6	53.2	51.4	75.0	0.0	0.0
15/10/2023 18:00	61.0	61.5	60.3	53.6	54.4	51.6	75.0	0.0	0.0
15/10/2023 19:00	61.1	61.8	60.6	52.9	53.5	51.7	75.0	0.0	0.0
15/10/2023 20:00	61.4	61.7	61.1	52.4	52.8	51.7	75.0	0.0	0.0
15/10/2023 21:00	61.7	62.1	61.2	53.8	54.3	51.8	75.0	0.0	0.0
15/10/2023 22:00	61.5	61.8	61.0	52.6	53.1	51.9	75.0	0.0	0.0
15/10/2023 23:00	61.6	61.6	60.9	52.6	52.7	51.9	75.0	0.0	0.0
16/10/2023 0:00	61.3	61.7	61.0	53.4	53.8	51.9	75.0	0.0	0.0
16/10/2023 1:00	61.3	61.7	61.0	52.1	52.4	51.8	75.0	0.0	0.0
16/10/2023 2:00	62.1	61.8	61.0	59.8	52.9	51.9	75.0	0.0	0.0
16/10/2023 3:00	62.6	62.0	61.1	59.9	62.1	52.3	75.0	0.0	0.0
16/10/2023 4:00	61.5	61.8	61.1	58.7	60.0	53.1	75.0	0.0	0.0
16/10/2023 5:00	61.5	61.7	61.0	54.0	54.6	52.9	75.0	0.0	0.0
16/10/2023 6:00	63.4	65.6	60.9	56.9	58.7	54.2	75.0	0.0	0.0
16/10/2023 7:00	63.8	72.0	62.7	62.5	61.3	56.8	75.0	0.0	0.0
16/10/2023 8:00	70.6	74.2	64.5	61.3	63.0	58.5	75.0	0.0	0.0
16/10/2023 9:00	70.7	74.7	62.8	62.5	65.4	58.0	75.0	0.0	0.0
16/10/2023 10:00	76.5	80.2	63.6	59.6	62.2	58.7	75.0	1.0	0.0
16/10/2023 11:00	75.8	76.0	63.4	59.7	61.5	57.1	75.0	1.0	0.0
16/10/2023 12:00	66.9	69.5	61.9	62.8	65.5	56.3	75.0	0.0	0.0
16/10/2023 13:00	67.9	68.9	61.5	61.4	64.3	57.2	75.0	0.0	0.0
16/10/2023 14:00	67.5	70.3	62.7	61.2	63.5	57.4	75.0	0.0	0.0
16/10/2023 15:00	73.1	73.7	64.7	64.7	62.8	62.2	75.0	0.0	0.0
16/10/2023 16:00	62.3	62.9	61.4	57.4	59.5	54.7	75.0	0.0	0.0
16/10/2023 17:00	62.2	62.6	61.5	55.0	56.6	52.9	75.0	0.0	0.0
16/10/2023 18:00	61.8	62.1	61.3	54.5	54.5	50.1	75.0	0.0	0.0
16/10/2023 19:00	62.2	63.1	61.0	61.0	64.9	52.3	75.0	0.0	0.0
16/10/2023 20:00	61.7	61.7	60.9	54.6	56.2	53.0	75.0	0.0	0.0
16/10/2023 21:00	61.7	62.1	61.1	54.1	54.8	53.0	75.0	0.0	0.0
16/10/2023 22:00	61.9	62.1	60.8	54.5	54.8	52.9	75.0	0.0	0.0
16/10/2023 23:00	61.5	61.7	60.9	54.3	54.5	54.0	75.0	0.0	0.0
17/10/2023 0:00	60.7	61.1	60.3	54.0	54.3	53.7	75.0	0.0	0.0
17/10/2023 1:00	61.1	61.5	60.6	54.2	54.3	54.0	75.0	0.0	0.0
17/10/2023 2:00	61.0	61.3	60.6	54.0	54.2	53.9	75.0	0.0	0.0
17/10/2023 3:00	60.6	61.0	60.2	53.3	54.1	52.4	75.0	0.0	0.0
17/10/2023 4:00	60.6	60.9	60.3	52.8	52.9	52.4	75.0	0.0	0.0
17/10/2023 5:00	60.6	60.9	60.1	55.0	57.1	52.8	75.0	0.0	0.0
17/10/2023 6:00	61.4	62.5	60.2	56.6	58.5	53.5	75.0	0.0	0.0
17/10/2023 7:00	82.8	89.5	62.4	59.0	61.1	56.3	75.0	2.0	0.0
17/10/2023 8:00	70.8	73.8	64.6	59.1	60.6	56.7	75.0	0.0	0.0
17/10/2023 9:00	72.4	73.2	64.8	58.1	59.7	55.7	75.0	0.0	0.0
17/10/2023 10:00	70.9	71.9	63.9	57.8	57.8	54.4	75.0	0.0	0.0
17/10/2023 11:00	75.0	77.1	66.6	57.2	58.6	56.2	75.0	2.0	0.0
17/10/2023 12:00	66.5	69.4	62.6	57.5	58.7	55.7	75.0	0.0	0.0
17/10/2023 13:00	71.2	73.0	62.2	58.4	59.2	53.9	75.0	0.0	0.0
17/10/2023 14:00	72.3	74.9	63.0	58.6	59.3	54.7	75.0	0.0	0.0
17/10/2023 15:00	65.5	65.1	61.8	59.3	61.1	55.7	75.0	0.0	0.0
17/10/2023 16:00	67.9	70.7	61.4	56.5	58.6	53.7	75.0	0.0	0.0
17/10/2023 17:00	61.9	61.9	61.0	54.3	56.5	53.8	75.0	0.0	0.0
17/10/2023 18:00	61.7	62.1	61.0	57.5	57.7	52.7	75.0	0.0	0.0
17/10/2023 19:00	61.6	62.0	61.0	57.6	55.5	52.3	75.0	0.0	0.0
17/10/2023 20:00	61.5	61.9	61.1	53.9	55.7	52.3	75.0	0.0	0.0
17/10/2023 21:00	61.3	61.7	60.9	53.7	54.8	52.3	75.0	0.0	0.0
17/10/2023 22:00	61.1	61.4	60.6	52.8	53.2	52.3	75.0	0.0	0.0
17/10/2023 23:00	61.2	61.7	60.6	54.8	57.9	52.3	75.0	0.0	0.0
18/10/2023 0:00	61.0	61.3	60.6	53.2	54.0	52.6	75.0	0.0	0.0
18/10/2023 1:00	61.1	61.8	60.5	54.3	54.9	52.7	75.0	0.0	0.0
18/10/2023 2:00	60.6	60.8	60.2	53.8	54.6	52.7	75.0	0.0	0.0
18/10/2023 3:00	60.5	60.8	60.1	54.1	55.9	52.4	75.0	0.0	0.0
18/10/2023 4:00	60.5	60.7	60.3	53.6	55.1	52.6	75.0	0.0	0.0
18/10/2023 5:00									



20/10/2023 7:00	61.1	61.4	60.6	52.8	53.0	52.5	75.0	0.0	0.0
20/10/2023 8:00	60.0	61.1	60.4	52.8	53.1	52.4	75.0	0.0	0.0
20/10/2023 9:00	60.6	60.7	60.0	52.9	52.6	52.7	75.0	0.0	0.0
20/10/2023 10:00	60.5	60.7	60.0	53.8	54.6	53.0	75.0	0.0	0.0
20/10/2023 11:00	63.1	63.2	60.4	56.4	57.7	54.4	75.0	0.0	0.0
20/10/2023 12:00	71.4	73.1	63.7	65.5	64.8	65.0	75.0	0.0	0.0
20/10/2023 13:00	69.8	72.7	63.7	62.4	64.2	59.7	75.0	0.0	0.0
20/10/2023 14:00	70.1	71.2	62.5	61.4	63.3	58.3	75.0	0.0	0.0
20/10/2023 15:00	68.2	69.8	65.3	60.4	61.8	57.8	75.0	0.0	0.0
20/10/2023 16:00	69.2	69.4	62.4	61.4	62.1	58.7	75.0	0.0	0.0
20/10/2023 17:00	67.9	69.5	62.3	60.5	62.0	58.0	75.0	0.0	0.0
20/10/2023 18:00	67.6	68.0	61.7	60.3	61.9	58.1	75.0	0.0	0.0
20/10/2023 19:00	69.3	71.5	62.0	60.4	62.2	58.0	75.0	0.0	0.0
20/10/2023 20:00	64.2	64.0	60.5	61.5	61.2	57.2	75.0	0.0	0.0
20/10/2023 21:00	60.8	61.6	59.8	56.9	56.7	56.7	75.0	0.0	0.0
20/10/2023 22:00	61.0	61.7	60.2	55.5	57.2	53.2	75.0	0.0	0.0
20/10/2023 23:00	60.9	61.8	60.3	53.8	55.0	52.3	75.0	0.0	0.0
21/10/2023 0:00	61.0	61.7	60.7	53.2	54.2	51.9	75.0	0.0	0.0
21/10/2023 1:00	61.5	61.7	60.8	52.8	53.6	51.9	75.0	0.0	0.0
21/10/2023 2:00	61.6	62.1	61.0	53.2	54.0	52.3	75.0	0.0	0.0
21/10/2023 3:00	61.7	61.8	60.6	52.9	53.5	52.2	75.0	0.0	0.0
21/10/2023 4:00	62.4	62.5	60.5	59.3	54.8	52.4	75.0	0.0	0.0
21/10/2023 5:00	60.9	61.2	60.4	52.6	52.9	52.3	75.0	0.0	0.0
21/10/2023 6:00	61.2	61.5	60.6	52.4	52.6	52.2	75.0	0.0	0.0
21/10/2023 7:00	61.4	61.9	60.6	53.2	52.7	52.2	75.0	0.0	0.0
21/10/2023 8:00	60.9	61.2	60.4	52.8	52.8	52.2	75.0	0.0	0.0
21/10/2023 9:00	60.9	61.2	60.5	53.0	53.3	52.4	75.0	0.0	0.0
21/10/2023 10:00	64.5	66.1	60.5	58.3	54.2	52.4	75.0	0.0	0.0
21/10/2023 11:00	64.1	63.1	61.0	53.3	54.3	51.1	75.0	0.0	0.0
21/10/2023 12:00	62.8	64.3	61.1	52.9	53.9	51.9	75.0	0.0	0.0
21/10/2023 13:00	62.5	63.7	61.2	53.6	54.9	51.9	75.0	0.0	0.0
21/10/2023 14:00	61.4	62.1	60.4	55.1	54.8	51.4	75.0	0.0	0.0
21/10/2023 15:00	61.9	62.5	59.8	54.0	54.5	51.5	75.0	0.0	0.0
21/10/2023 16:00	61.9	63.4	59.7	54.3	54.3	51.5	75.0	0.0	0.0
21/10/2023 17:00	61.5	62.8	59.6	52.9	53.9	51.8	75.0	0.0	0.0
21/10/2023 18:00	61.0	62.0	59.6	54.4	54.4	53.4	75.0	0.0	0.0
21/10/2023 19:00	61.9	63.1	59.5	53.9	55.3	52.3	75.0	0.0	0.0
21/10/2023 20:00	60.3	61.0	59.3	55.3	52.3	52.3	75.0	0.0	0.0
21/10/2023 21:00	60.6	61.3	59.2	55.2	54.8	52.1	75.0	0.0	0.0
21/10/2023 22:00	60.8	61.5	59.3	54.0	53.7	52.0	75.0	0.0	0.0
21/10/2023 23:00	60.1	60.5	59.5	53.2	53.7	52.1	75.0	0.0	0.0
21/10/2023 0:00	60.5	61.0	60.0	52.4	53.0	51.9	75.0	0.0	0.0
21/10/2023 1:00	60.4	60.9	59.9	52.4	53.0	51.8	75.0	0.0	0.0
21/10/2023 2:00	62.4	62.4	60.3	61.5	58.6	51.8	75.0	0.0	0.0
21/10/2023 3:00	60.9	61.2	60.4	52.4	52.4	51.7	75.0	0.0	0.0
22/10/2023 0:00	61.0	61.4	60.5	51.9	52.1	51.7	75.0	0.0	0.0
22/10/2023 1:00	60.8	61.2	60.4	51.9	52.0	51.6	75.0	0.0	0.0
22/10/2023 2:00	61.4	61.8	61.0	51.8	52.0	51.6	75.0	0.0	0.0
22/10/2023 3:00	61.2	61.5	60.9	51.9	52.1	51.7	75.0	0.0	0.0
22/10/2023 4:00	61.2	61.5	60.9	51.9	52.1	51.7	75.0	0.0	0.0
22/10/2023 5:00	61.1	61.4	60.7	52.4	52.8	51.9	75.0	0.0	0.0
22/10/2023 6:00	61.3	61.6	61.0	52.8	53.3	52.0	75.0	0.0	0.0
22/10/2023 7:00	61.2	61.5	60.9	52.4	53.1	51.9	75.0	0.0	0.0
22/10/2023 8:00	62.7	61.3	60.9	52.6	53.9	51.6	75.0	0.0	0.0
22/10/2023 9:00	60.3	60.7	59.5	54.2	51.4	51.4	75.0	0.0	0.0
22/10/2023 10:00	60.3	60.1	59.2	52.1	52.7	51.2	75.0	0.0	0.0
22/10/2023 11:00	60.2	60.7	59.3	53.6	51.3	51.3	75.0	0.0	0.0
22/10/2023 12:00	59.9	60.2	59.3	54.3	54.1	51.4	75.0	0.0	0.0
22/10/2023 13:00	61.6	61.3	59.0	59.0	59.0	52.0	75.0	0.0	0.0
22/10/2023 14:00	59.8	60.3	59.2	56.5	59.1	53.0	75.0	0.0	0.0
22/10/2023 15:00	59.7	60.3	59.1	55.5	57.7	52.5	75.0	0.0	0.0
22/10/2023 16:00	60.1	60.5	59.4	59.4	58.4	52.7	75.0	0.0	0.0
22/10/2023 17:00	59.7	60.5	59.6	59.6	59.0	52.7	75.0	0.0	0.0
22/10/2023 18:00	60.1	60.7	59.0	56.2	55.9	52.3	75.0	0.0	0.0
22/10/2023 19:00	60.1	60.6	59.4	57.9	56.5	52.3	75.0	0.0	0.0
22/10/2023 20:00	59.8	60.0	59.3	54.4	54.4	51.7	75.0	0.0	0.0
22/10/2023 21:00	60.3	60.8	59.6	52.5	53.2	51.7	75.0	0.0	0.0
22/10/2023 22:00	60.8	61.2	60.2	52.2	52.7	51.8	75.0	0.0	0.0
22/10/2023 23:00	61.2	61.5	60.7	52.3	52.7	51.8	75.0	0.0	0.0
23/10/2023 0:00	61.5	61.8	61.0	53.6	54.6	52.0	75.0	0.0	0.0
23/10/2023 1:00	61.1	61.4	60.7	53.2	52.9	51.9	75.0	0.0	0.0
23/10/2023 2:00	61.1	61.4	60.5	52.3	52.5	51.9	75.0	0.0	0.0
23/10/2023 3:00	60.7	61.0	60.3	52.6	53.2	52.0	75.0	0.0	0.0
23/10/2023 4:00	60.5	60.7	60.2	52.7	52.7	52.0	75.0	0.0	0.0
23/10/2023 5:00	60.6	61.0	60.2	55.4	57.3	53.2	75.0	0.0	0.0
23/10/2023 6:00	64.6	65.6	60.6	57.5	58.9	55.1	75.0	0.0	0.0
23/10/2023 7:00	69.8	73.4	62.3	59.7	61.5	58.8	75.0	0.0	0.0
23/10/2023 8:00	68.1	71.1	62.7	62.7	62.7	58.0	75.0	0.0	0.0
23/10/2023 9:00	71.3	71.5	65.3	61.6	63.5	59.3	75.0	0.0	0.0
23/10/2023 10:00	70.7	73.8	62.5	60.6	62.6	57.7	75.0	0.0	0.0
23/10/2023 11:00	67.9	68.9	62.0	61.2	63.4	57.7	75.0	0.0	0.0
23/10/2023 12:00	69.8	72.7	64.4	60.4	62.6	57.3	75.0	0.0	0.0
23/10/2023 13:00	71.7	73.2	63.1	58.0	59.8	54.5	75.0	1.0	0.0
23/10/2023 14:00	71.5	72.2	63.9	59.2	60.8	57.0	75.0	0.0	0.0
23/10/2023 15:00	67.3	70.1	61.8	58.7	60.2	56.3	75.0	0.0	0.0
23/10/2023 16:00	64.8	64.5	59.8	58.2	60.1	58.3	75.0	0.0	0.0
23/10/2023 17:00	60.0	60.6	59.3	55.2	56.4	53.5	75.0	0.0	0.0
23/10/2023 18:00	59.9	60.4	59.3	54.0	55.6	51.9	75.0	0.0	0.0
23/10/2023 19:00	60.8	61.6	60.3	53.3	53.9	51.7	75.0	0.0	0.0
23/10/2023 20:00	61.1	61.6	60.6	52.9	54.1	51.7	75.0	0.0	0.0
23/10/2023 21:00	61.4	61.7	60.9	52.7	53.6	51.8	75.0	0.0	0.0
23/10/2023 22:00	61.3	61.7	60.8	52.8	53.9	51.9	75.0	0.0	0.0
23/10/2023 23:00	61.3	61.5	60.8	51.6	51.9	51.6	75.0	0.0	0.0
24/10/2023 0:00	61.1	61.7	60.9	52.4	52.6	52.1	75.0	0.0	0.0
24/10/2023 1:00	61.1	61.5	60.6	52.8	52.8	52.2	75.0	0.0	0.0
24/10/2023 2:00	61.2	61.5	60.8	52.5	52.8	52.3	75.0	0.0	0.0
24/10/2023 3:00	61.1	61.5	60.5	53.1	52.4	52.4	75.0	0.0	0.0
24/10/2023 4:00	60.5	60.9	60.2	52.9	52.5	52.5	75.0	0.0	0.0
24/10/2023 5:00	60.5	60.7	60.1	54.5	55.3	52.9	75.0	0.0	0.0
24/10/2023 6:00	64.1	65.0	60.6	57.1	58.8	54.4	75.0	0.0	0.0
24/10/2023 7:00	71.2	68.3	60.7	62.1	62.1	62.0	75.0	1.0	0.0
24/10/2023 8:00	69.5	71.2	63.5	62.0	64.1	58.5	75.0	0.0	0.0
24/10/2023 9:00	76.1	79.9	66.4	64.4	66.0	61.4	75.0	2.0	0.0
24/10/2023 10:00	69.0	72.1	65.4	64.7	67.7	59.7	75.0	0.0	0.0
24/10/2023 11:00	72.6	75.2	68.8	61.0	64.8	61.7	75.0	1.0	0.0
24/10/2023 12:00	73.9	78.8	66.4	63.2	64.7	58.4	75.0	1.0	0.0
24/10/2023 13:00	70.6	72.7	65.2	59.8	62.7	55.9	75.0	0.0	0.0
24/10/2023 14:00	70.6	73.5	65.0	60.2	63.0	56.3	75.0	0.0	0.0
24/10/2023 15:00	68.7	70.2	61.4	59.7	62.4	56.3	75.0	0.0	0.0
24/10/2023 16:00	64.2	65.4	60.2	59.5	60.7	58.1	75.0	0.0	0.0
24/10/2023 17:00	61.0	61.3	59.6	61.4	60.3	57.4	75.0	0.0	0.0
24/10/2023 18:00	60.3	60.7	59.0	58.6	58.6	56.5	75.0	0.0	0.0
24/10/2023 19:00	59.6	59.9	59.0	59.2	59.6	56.7	75.0	0.0	0.0
24/10/2023 20:00	59.9	60.1	59.2	57.4	58.0	56.6	75.0	0.0	0.0
24/10/2023 21:00	59.7	60.1	59.0	53.3	55.6	52.1	75.0	0.0	0.0
24/10/2023 22:00	60.8	60.3	59.3	53.8	53.8	51.9	75.0	0.0	0.0
24/10/2023 23:00	60.3	60.7	59.8	52.4	52.6	52.1	75.0	0.0	0.0
25/10/2023 0:00	60.7	61.1	60.2	52.6	52.9	52.1	75.0	0.0	0.0

26/10/2023 23:00	62.3	61.9	60.6	52.7	53.0	52.2	75.0	0.0	0.0
27/10/2023 0:00	61.6	61.6	60.6	52.7	53.0	52.3	75.0	0.0	0.0
27/10/2023 1:00	60.8	61.2	60.4	52.8	53.2	52.4	75.0	0.0	0.0
27/10/2023 2:00	60.5	60.7	60.1	52.9	53.3	52.5	75.0	0.0	0.0
27/10/2023 3:00	60.4	60.7	60.1	52.9	53.3	52.5	75.0	0.0	0.0
27/10/2023 4:00	60.6	60.9	60.3	52.9	53.1	52.5	75.0	0.0	0.0
27/10/2023 5:00	64.8	69.3	60.2	54.0	54.6	52.7	75.0	0.0	0.0
27/10/2023 6:00	63.7	65.3	61.0	56.7	58.0	54.0	75.0	0.0	0.0
27/10/2023 7:00	65.9	68.3	61.0	57.1	58.3	55.0	75.0	0.0	0.0
27/10/2023 8:00	64.5	67.4	61.0	56.5	58.0	54.9	75.0	0.0	0.0
27/10/2023 9:00	65.7	67.5	62.2	60.4	62.2	57.3	75.0	0.0	0.0
27/10/2023 10:00	64.2	65.8	62.0	58.9	61.3	55.5	75.0	0.0	0.0
27/10/2023 11:00	65.7	67.8	62.3	59.6	61.8	56.4	75.0	0.0	0.0
27/10/2023 12:00	68.7	70.9	62.4	58.5	60.2	56.7	75.0	0.0	0.0
27/10/2023 13:00	63.9	65.3	62.1	57.5	58.9	55.4	75.0	0.0	0.0
27/10/2023 14:00	65.1	66.4	61.9	59.8	61.5	54.7	75.0	0.0	0.0
27/10/2023 15:00	62.6	63.7	61.0	56.1	58.0	53.6	75.0	0.0	0.0
27/10/2023 16:00	62.3	62.7	61.0	54.6	55.9	52.9	75.0	0.0	0.0
27/10/2023 17:00	62.0	62.2	60.8	54.3	55.6	52.6	75.0	0.0	0.0
27/10/2023 18:00	62.1	61.7	60.5	54.1	55.7	52.4	75.0	0.0	0.0
27/10/2023 19:00	60.8	61.3	60.2	53.8	55.0	52.1	75.0	0.0	0.0
27/10/2023 20:00	61.0	61.4	60.4	53.1	54.1	51.9	75.0	0.0	0.0
27/10/2023 21:00	61.2	61.1	60.4	52.8	53.6	51.9	75.0	0.0	0.0
27/10/2023 22:00	60.9	61.2	60.3	52.7	53.1	52.0	75.0	0.0	0.0
27/10/2023 23:00	61.6	60.9	60.0	52.4	52.7	51.9	75.0	0.0	0.0
28/10/2023 0:00	60.4	60.7	60.0	52.3	52.6	52.0	75.0	0.0	0.0
28/10/2023 1:00	60.6	60.8	60.0	52.3	52.6	52.1	75.0	0.0	0.0
28/10/2023 2:00	60.7	61.1	60.2	52.4	52.6	52.0	75.0	0.0	0.0
28/10/2023 3:00	60.7	61.1	60.3	52.3	52.5	51.9	75.0	0.0	0.0
28/10/2023 4:00	60.6	61.1	60.0	52.2	52.4	51.9	75.0	0.0	0.0
28/10/2023 5:00	60.6	61.0	60.1	52.6	53.1	52.0	75.0	0.0	0.0
28/10/2023 6:00	61.5	62.4	60.4	53.7	54.9	52.3	75.0	0.0	0.0
28/10/2023 7:00	61.7	62.2	61.0	54.0	54.9	52.4	75.0	0.0	0.0
28/10/2023 8:00	61.5	62.2	60.6	56.8	54.8	52.1	75.0	0.0	0.0
28/10/2023 9:00	63.1	64.5	61.6	58.7	55.0	52.0	75.0	0.0	0.0
28/10/2023 10:00	63.7	64.9	62.3	54.4	54.4	51.7	75.0	0.0	0.0
28/10/2023 11:00	61.3	62.6	61.2	54.5	54.7	51.7	75.0	0.0	0.0
28/10/2023 12:00	61.9	62.3	61.1	53.5	53.4	51.7	75.0	0.0	0.0
28/10/2023 13:00	61.5	62.2	60.9	52.9	53.9	51.7	75.0	0.0	0.0
28/10/2023 14:00	60.6	61.9	61.0	53.6	53.8	51.6	75.0	0.0	0.0
28/10/2023 15:00	61.4	61.8	61.0	53.9	53.9	51.6	75.0	0.0	0.0
28/10/2023 16:00	61.6	61.9	61.1	53.2	54.2	52.1	75.0	0.0	0.0
28/10/2023 17:00	62.1	62.2	61.1	53.0	53.7	52.2	75.0	0.0	0.0
28/10/2023 18:00	61.7	61.9	61.1	53.8	53.9	52.0	75.0	0.0	0.0
28/10/2023 19:00	62.3	62.7	61.0	54.1	54.1	52.2	75.0	0.0	0.0
28/10/2023 20:00	61.4	61.8	60.9	55.1	54.4	52.4	75.0	0.0	0.0
28/10/2023 21:00	61.2	61.7	60.6	53.4	54.3	52.5	75.0	0.0	0.0
28/10/2023 22:00	60.8	61.2	60.4	53.5	54.2	52.6	75.0	0.0	0.0
28/10/2023 23:00	61.0	61.1	60.2	53.2	53.6	52.8	75.0	0.0	0.0
29/10/2023 0:00	60.4	60.7	60.1	53.4	53.7	53.0	75.0	0.0	0.0
29/10/2023 1:00	61.5	60.5	60.0	53.5	53.7	53.1	75.0	0.0	0.0
29/10/2023 2:00	60.3	60.6	60.0	53.4	53.4	53.1	75.0	0.0	0.0
29/10/2023 3:00	60.6	61.0	60.0	53.7	53.9	53.4	75.0	0.0	0.0
29/10/2023 4:00	60.9	61.3	60.4	53.7	54.0	53.4	75.0	0.0	0.0
29/10/2023 5:00	60.9	61.3	60.4	53.7	54.3	53.4	75.0	0.0	0.0
29/10/2023 6:00	61.0	61.4	60.5	53.7	54.7	53.9	75.0	0.0	0.0
29/10/2023 7:00	60.8	61.3	60.2	53.5	54.4	52.6	75.0	0.0	0.0
29/10/2023 8:00	60.6	60.9	60.2	53.2	54.5	52.0	75.0	0.0	0.0
29/10/2023 9:00	61.7	62.2	60.9	53.1	54.1	51.9	75.0	0.0	0.0
29/10/2023 10:00	61.3	61.9	60.9	52.5	53.3	51.2	75.0	0.0	0.0
29/10/2023 11:00	60.6	61.2	59.9	52.4	53.2	51.4	75.0	0.0	0.0
29/10/2023 12:00	60.3	60.8	59.5	55.5	54.1	51.4	75.0	0.0	0.0
29/10/2023 13:00	59.9	60.2	59.3	54.6	53.3	51.2	75.0	0.0	0.0
29/10/2023 14:00	59.8	60.1	59.4	52.4	53.2	51.1	75.0	0.0	0.0
29/10/2023 15:00	59.7	60.2	59.2	52.9	53.6	51.5	75.0	0.0	0.0
29/10/2023 16:00	60.1	60.6	59.3	52.9	53.9	51.8	75.0	0.0	0.0
29/10/2023 17:00	60.5	60.5	59.3	52.6	53.4	51.7	75.0	0.0	0.0
29/10/2023 18:00	60.5	60.9	59.9	52.5	53.5	51.6	75.0	0.0	0.0
29/10/2023 19:00	61.0	61.4	60.5	54.4	54.8	51.7	75.0	0.0	0.0
29/10/2023 20:00	61.3	61.7	60.9	52.4	53.0	51.8	75.0	0.0	0.0
29/10/2023 21:00	61.4	61.7	61.0	53.2	53.7	51.6	75.0	0.0	0.0
29/10/2023 22:00	61.3	61.7	60.9	52.6	53.5	51.6	75.0	0.0	0.0
29/10/2023 23:00	61.3	61.6	61.0	52.0	52.3	51.7	75.0	0.0	0.0
30/10/2023 0:00	61.4	61.7	61.0	52.1	52.3	51.8	75.0	0.0	0.0
30/10/2023 1:00	61.3	61.5	60.8	52.1	52.4	51.8	75.0	0.0	0.0
30/10/2023 2:00	60.9	61.1	60.4	52.2	52.5	51.9	75.0	0.0	0.0
30/10/2023 3:00	61.0	61.3	60.5	52.7	53.1	52.2	75.0	0.0	0.0
30/10/2023 4:00	61.0	61.4	60.5	52.8	53.2	52.5	75.0	0.0	0.0
30/10/2023 5:00	60.7	61.1	60.2	54.4	55.4	52.2	75.0	0.0	0.0
30/10/2023 6:00	64.7	68.3	60.3	56.7	58.1	54.8	75.0	0.0	0.0
30/10/2023 7:00	70.0	73.2	64.3	58.7	60.3	56.6	75.0	0.0	0.0
30/10/2023 8:00	67.6	69.5	62.7	61.1	62.9	57.9	75.0	0.0	0.0
30/10/2023 9:00	65.5	67.7	61.5	58.9	60.8	56.3	75.0	2.0	0.0
30/10/2023 10:00	63.7	64.0	60.8	58.5	59.9	56.9	75.0	0.0	0.0
30/10/2023 11:00	65.8	68.7	61.2	58.2	59.5	56.2	75.0	2.0	0.0
30/10/2023 12:00	65.2	64.7	61.0	58.8	61.0	56.1	75.0	0.0	0.0
30/10/2023 13:00	62.5	64.2	60.2	60.0	60.9	58.2	75.0	0.0	0.0
30/10/2023 14:00	66.8	65.6	60.5	60.3	61.5	58.8	75.0	0.0	0.0
30/10/2023 15:00	65.1	67.2	60.2	60.2	60.8	59.5	75.0	0.0	0.0
30/10/2023 16:00	66.8	68.0	60.0	60.6	61.0	59.3	75.0	1.0	0.0
30/10/2023 17:00	60.7	61.3	59.7	60.4	60.2	58.6	75.0	0.0	0.0
30/10/2023 18:00	60.2	61.2	59.3	60.1	61.1	58.7	75.0	0.0	0.0
30/10/2023 19:00	60.2	60.9	59.4	59.2	59.6	58.5	75.0	1.0	0.0
30/10/2023 20:00	60.0	60.4	59.4	59.8	59.2	58.6	75.0	0.0	0.0
30/10/2023 21:00	60.2	61.0	59.5	59.1	59.4	58.8	75.0	0.0	0.0
30/10/2023 22:00	59.6	60.0	59.3	58.3	59.2	56.9	75.0	0.0	0.0
30/10/2023 23:00	59.9	60.3	59.3	57.1	57.4	56.8	75.0	0.0	0.0
31/10/2023 0:00	60.4	60.9	59.7	57.0	57.2	56.8	75.0	0.0	0.0
31/10/2023 1:00	59.8	60.3	59.2	57.0	57.2	56.6	75.0	0.0	0.0
31/10/2023 2:00	59.6	59.8	59.3	58.4	61.0	56.7	75.0	0.0	0.0
31/10/2023 3:00	59.8	60.2	59.2	58.5	59.6	56.8	75.0	0.0	0.0
31/10/2023 4:00	60.2	60.5	59.6	60.3	62.5	57.0	75.0	0.0	0.0
31/10/2023 5:00	59.6	60.0	59.2	58.6	60.1	57.2	75.0	0.0	0.0
31/10/2023 6:00	66.4	65.3	59.5	59.4	61.1	56.3	75.0	0.0	0.0
31/10/2023 7:00	70.0	72.5	62.5	61.5	62.9	59.1	75.0	0.0	0.0
31/10/2023 8:00	70.0	72.7	64.0	62.6	64.0	60.9	75.0	0.0	0.0
31/10/2023 9:00	76.8	81.7	63.7	61.8	63.4	59.4	75.0	0.0	0.0
31/10/2023 10:00	68.0	70.8	61.8	60.7	62.0	58.6	75.0	0.0	0.0
31/10/2023 11:00	75.1	76.9	64.1	61.0	62.5	58.9	75.0	0.0	0.0
31/10/2023 12:00	70.2	72.7	64.3	62.6	64.0	59.9	75.0	0.0	0.0
31/10/2023 13:00	67.6	69.0	60.6	62.2	62.8	57.7	75.0	0.0	0.0
31/10/2023 14:00	67.4	69.3	62.3	60.5	61.5	56.6	75.0	0.0	0.0
31/10/2023 15:00	73.7	76.3	64.0	65.5	61.0	57.0	75.0	0.0	0.0
31/10/2023 16:00	72.9	73.9	61.4	58.7	60.7	55.8	75.0	0.0	0.0
31/10/2023 17:00	62.2	62.7	61.6	57.0	58.8	54.6	75.0	0.0	0.0
31/10/2023 18:00	63.0	63.2	61.8	54.9	56.2	52.3	75.0	0.0	0.0
31/10/2023 19:00	72.1	62.6	61.7	53.3	54.4	52.0	75.0	0.0	0.0
31/10/2023 20:00	62.3	62.7	61.8	54.6	54.8	51.9	75.0	0.0	0.0
31									





